

Digitized by the Internet Archive  
in 2010 with funding from  
North Carolina Conference, United Methodist Conference







# JOURNAL

of the  
NORTH CAROLINA  
ANNUAL CONFERENCE  
1985



Corrections:

...See page 292. Substitute the below paragraph for paragraph "3." in the report.

3. The Joint Committee on Disability will study each application for disability Leave submitted by ministers of the Conference to determine the recommendation of the minister's physician and district superintendent, particularly as it reflects the anticipated length of the minister's disability. The medical reports will be sent to the medical consultant of the Joint Committee on Disability for an interpretation of the minister's disabling conditions, who in turn will submit a medical report on the required form to the Joint Committee on Disability for action. All materials will then be sent to the medical consultant of the General Board of Pensions, who will determine if the minister is eligible for benefits paid through the Comprehensive Protection Plan. From July to December, 1981, disability benefits were paid through coverage as adopted by the 1981 Session of the Annual Conference. Beginning on January 1, 1982, disability benefits from the General Board of Pensions were transferred to coverage under the new Comprehensive Protection Plan.

**JOURNAL**  
**of the**  
**North Carolina Annual Conference**  
**Raleigh Area**  
**of**  
**The United Methodist Church**  
**(Southeastern Jurisdiction)**  
**1985**

---

*Successor to*

The North Carolina Conference, Methodist Protestant Church, 1828-1939  
The North Carolina Conference, Methodist Episcopal Church, 1837-1844  
The North Carolina Conference, Methodist Episcopal Church, South, 1845-1939  
Blue Ridge — Atlantic Conference, Methodist Episcopal Church, 1879-1939  
Eastern District, North Carolina — Virginia Conference, Central Jurisdiction, The  
Methodist Church, 1940-1967

*being*

The Seventeenth Session of The United Methodist Church and the One Hundred  
Sixtieth Session of the oldest constituent member Conference of United  
Methodism in the North Carolina Conference.  
Held at Methodist College, Fayetteville, North Carolina

June 3-6, 1985

C. P. MINNICK, JR., *Presiding Bishop*

L.T. WILSON, *Conference Secretary*

*Edited for the Conference by:* L.T. Wilson  
*Editorial Assistant:* Mrs. Evelyn W. Lane

PRICE: \$5.00

# TABLE OF CONTENTS

## SECTION I - Annual Conference Officers and Structure

Conference Officers & Conference Council on Ministries.....	1
The Conference Cabinet Directory/District Superintendents.....	2
Historical Statement and Sessions of the Annual Conference.....	3
Rules of Order and Procedures.....	4

## SECTION II - Conference Organization and Personnel

Committee of the 1985 Annual Conference.....	9
Quadrennial Committees 1984-1988.....	10
Conference Council on Ministries/Program Boards and Agencies.....	12
District Boards of Church Locations and Building.....	18
District Committees on Ordained Ministry.....	19
District Council on Ministries Roster.....	19
Lay Members Attending the 1985 Annual Conference.....	27
Roll of Diaconal Ministers.....	46
Roll and Pastoral Records of Conference	
Members in Full Connection.....	47
Associate Members.....	70
Probationary Members.....	70
Local Pastors.....	72
Conference Directory (Alphabetical).....	74
Widows of Deceased Ministers.....	139

## SECTION III - Conference Proceedings

Conference Daily Agenda.....	142
Daily Minutes.....	147
Business of the North Carolina Annual Conference (Disciplinary Questions).....	175
Appointments for 1985 - 1986.....	192
Certificates of Consecration and Ordination.....	206

## SECTION IV - In Memoriam

In Memoriam.....	207
Memorial Service Program.....	208
Memoirs.....	209
Roll of Honored Dead 1980 - 1985.....	231

## SECTION V - Conference Reports, Legislation and Resolutions

Agency Reports.....	232
---------------------	-----

## SECTION VI - Board of Operations and Treasurer's Report

## SECTION VII - Statistics

## INDEX TO THE CONFERENCE JOURNAL

287.6  
11873  
18th 1985



Carlton P. Minnick, Jr., D.D.  
Resident Bishop



**Members of the Conference Cabinet—1985-86**

1st row (left to right) Charles M. Smith, J.B. Parvin, Bishop C.P. Minnick, Jr., Dr. Wallace H. Kirby, and Alton Pugh Hill, Jr.; 2nd row: Herman S. Winberry, J. Thomas Smith, Dr. Joseph B. Bethea, William W. Sherman, Jr., James C.P. Brown, Dr. F. Belton Joyner, Jr., Dr. G. Robert Mckenzie, Jr., M. Whitfield (Whit) Warren, Jr., Dr. James H. Bailey, Dr. F. Owen Fitzgerald, Jr.



**Elders**

1st row (left to right) Ellen Hope Metcalf, Bishop Minnick, and Richard Burke Haverly; 2nd row: Suzanne Ross Helms, Charles Cooper Smith, Leon Jackson Pernell, and Karen Hirschi Whitaker; 3rd row: William Joseph Yow and David Sargent McAdams



### Deacons

1st row (left to right) Michael Pasquarello, III, Larry Robinson, Bishop Minnick, Bruce Stanley, and Phyllis Hicks Straus; 2nd row: Leonard Earl Fairley, Eddie Jo Jarrett, Lisa Ann Brown, James Bell Ward, and David Sidney Fischler; 3rd row: Duke Caldwell Lackey, William Franklin Williams, Roy Michael Sykes, and Thomas Michael Hollis; 4th row: Robert Strong Shields, David Arnold Banks, and Douglas Ray Hull



### Diaconal

Harold D. Jacobs, Brigitte Ann Freeman, Bishop Minnick, and Phyllis L. Gantz





SEC

I

**SECTION I**

**ANNUAL CONFERENCE  
OFFICERS AND STRUCTURE**





## THE DISTRICT SUPERINTENDENTS

BURLINGTON:	F. Owen Fitzgerald.....	584-7959 3118 Truitt Drive, Burlington, NC 27215
DURHAM:	Wallace H. Kirby.....	682-6439 1002 W. Knox Street, Durham, NC 27701
ELIZABETH CITY:	A. P. Hill, Jr.....	335-2415 Post Office Box 1662, Elizabeth City, NC 27909
FAYETTEVILLE:	Herman S. Winberry.....	485-2734 1911 Raeford Road, Fayetteville, NC 28305
GOLDSBORO:	Charles M. Smith.....	734-5324 Box 1516, Goldsboro, NC 27530
GREENVILLE:	J. B. Parvin.....	756-3918 101 Martinsborough Road, Greenville, NC 27834
NEW BERN:	M. Whit Warren, Jr.....	637-4600 1503 Kimberly Road, New Bern, NC 28560
RALEIGH:	J. Thomas Smith.....	832-9560 Post Office Box 10955, Raleigh, NC 27605
ROCKINGHAM:	William W. Sherman, Jr.....	895-6998 Post Office Box 639, Rockingham, NC 28379
ROCKY MOUNT:	G. Robert McKenzie.....	443-5540 3621 Sheffield Drive, Rocky Mount, NC 27801
SANFORD:	James C. P. Brown.....	775-7041 905 Spring Lane, Sanford, NC 27330
WILMINGTON:	James H. Bailey.....	762-0400 2201 Lynwood Drive, Wilmington, NC 28403
ASSISTANT TO CABINET:	Simeon F. Cummings.....	521-8600 Post Office Box 725, Pembroke, NC 28372

### DISTRICT SUPERINTENDENTS ASSIGNED TO BOARDS AND AGENCIES

1985-86

Archives and History.....	James C.P. Brown
Christian Unity and Interreligious Concerns.....	M.W. Warren, Jr.
Church and Society.....	M.W. Warren, Jr.
Diaconal Ministry.....	James C.P. Brown
Disability, Joint Committee on.....	William W. Sherman, Jr.
Education.....	Wallace H. Kirby
Equitable Salaries.....	J.B. Parvin
Evangelism.....	J. Thomas Smith
Finance and Administration.....	F.O. Fitzgerald
Health and Welfare.....	(MRH) Wallace H. Kirby, (MHC) J. Thomas Smith
Higher Education.....	Wallace H. Kirby
Higher Education, NC State Commission.....	Wallace H. Kirby
Laity.....	Herman S. Winberry
Methodist Foundation.....	F.O. Fitzgerald
Ministerial Evaluation Committee.....	G. Robert McKenzie
Missions.....	A.P. Hill, Jr.
Ordained Ministry.....	G. Robert McKenzie, Charles M. Smith
Outdoor and Camping Ministries.....	Herman S. Winberry
Pastoral Care Committee.....	A.P. Hill, Jr.
Parsonage Committee.....	Herman S. Winberry
Pensions.....	W.W. Sherman, Jr.
Religion and Race.....	James H. Bailey
Status and Role of Women.....	James C. P. Brown
Stewardship.....	J. B. Parvin
Worship.....	Herman S. Winberry
Bishop's Seminar on the Ministry.....	J. H. Bailey, C. M. Smith, J. T. Smith
Educational Opportunities.....	J. Thomas Smith
Insurance Committee.....	James H. Bailey
Conference Summer School Committee.....	J. Thomas Smith, W.W. Sherman, Jr.
Board of Publication.....	Charles M. Smith

## CONFERENCE AGENCIES

THE METHODIST FOUNDATION, INC.: Thomas Chandler, President, P O Drawer 1239, Burlington, NC 27216, Telephone: 229-0892; Exec. V.P. for Office of Planned Giving, P O Box 10955, Raleigh, NC 27605, Telephone: 832-9560

THE METHODIST HOME FOR CHILDREN: Rev. Rufus H. Stark, Executive Director, 1001 Glenwood Ave., Raleigh, NC 27605, Telephone: 833-2834

THE METHODIST RETIREMENT HOMES, INC.: Dr. Ernest R. Porter, Executive Director, 2616 Erwin Rd., Durham, NC 27705, Telephone: 383-2567

METHODIST RETIREMENT HOME IN DURHAM: Rev. Geraldine D. Ingram, Administrator, 2616 Erwin Rd., Durham, NC 27705, Telephone: 383-2567

WESLEY PINES RETIREMENT HOME IN LUMBERTON: Rev. Paul G. Bunn, Administrator, 100 Wesley Pines Rd., Lumberton, NC 28358, Telephone: 738-9691

LOUISBURG COLLEGE: Dr. J. Allen Norris, President, Louisburg, NC 27549, Telephone: 496-2521

METHODIST COLLEGE: Dr. M. Elton Hendricks, President, Fayetteville, NC 28301, Telephone: 488-7110

NC WESLEYAN COLLEGE: Dr. S. Bruce Petteway, President, Rocky Mount, NC 27801 Telephone: 977-7121

## HISTORICAL STATEMENT

### I. COMPOSITION:

The North Carolina Conference of the United Methodist Church is composed of:

- 1) The eastern portion of the former North Carolina Conference of The Methodist Protestant Church.
- 2) The former North Carolina Conference of The Methodist Episcopal Church South.
- 3) The coastal region of the former Blue Ridge-Atlantic Conference of The Methodist Episcopal Church.
- 4) The Eastern District, North Carolina- Virginia Conference, Central Jurisdiction.

### II. ORGANIZATION:

The organizing dates of the four former Conferences were as follows:

- 1) The North Carolina Conference of The Methodist Protestant Church 1828, at Whitaker's Chapel in Halifax County, North Carolina.
- 2) The North Carolina Conference of The Methodist Episcopal Church, South, 1837, at Petersburg, Virginia.
- 3) The Blue Ridge-Atlantic Conference of The Methodist Episcopal Church, 1879, at Greensboro, North Carolina, first named Southern Central Conference; two years later, 1881, renamed Blue Ridge-Atlantic Conference.
- 4) The Eastern District North Carolina-Virginia Annual Conference was organized at a special session on August 11, 1964, at Bennett College Greensboro, North Carolina.

### III. SESSIONS OF THE CONSTITUENT CONFERENCES BEFORE UNION IN 1939: (See 1984 JOURNAL)

IV. UNION: The Unification of the North Carolina Conferences was accomplished by the Unification of the three major branches of American Methodism in the United States at Kansas City, Missouri, May 10, 1939.

### V. SESSIONS SINCE UNION IN 1939 (See 1984 JOURNAL)

### VI. SESSIONS OF OTHER CONFERENCES (See 1984 JOURNAL)

SESSIONS OF THE NORTH CAROLINA CONFERENCE OF  
THE UNITED METHODIST CHURCH, 1968-1985

	Where Held	When	President	Secretary
143	Fayetteville	June 1968	Paul N. Garber	W. Carleton Wilson
144	Chapel Hill	June 1969	W. R. Cannon	W. Carleton Wilson
145	Greenville	June 1970	W. R. Cannon	W. Carleton Wilson
146	Fayetteville	June 1971	W. R. Cannon	W. Carleton Wilson
147	Durham	June 1972	W. R. Cannon	A. Kimsey King
148	Fayetteville	June 1973	R. M. Blackburn	A. Kimsey King
149	Fayetteville	June 1974	R. M. Blackburn	A. Kimsey King
150	Fayetteville	June 1975	R. M. Blackburn	James Coile
151	Fayetteville	June 1976	R. M. Blackburn	James Coile
152	Fayetteville	June 1977	R. M. Blackburn	James Coile
153	Fayetteville	June 1978	R. M. Blackburn	James Coile
154	Fayetteville	June 1979	R. M. Blackburn	James Coile
155	Fayetteville	June 1980	R. M. Blackburn	James Coile
156	Fayetteville	June 1981	W. R. Cannon	L. T. Wilson
157	Fayetteville	June 1982	W. R. Cannon	L. T. Wilson
158	Fayetteville	June 1983	W. R. Cannon	L. T. Wilson
159	Fayetteville	June 1984	W. R. Cannon	L. T. Wilson
160	Fayetteville	June 1985	C. P. Minnick, Jr.	L. T. Wilson

**RULES OF ORDER AND PROCEDURE**

## Section I: Rules of Order

1. Robert's Rules of Order shall apply to any situation not covered by these rules.
2. A member may speak out only once on any one motion until all who desire to speak have done so; and then he/she may speak only one additional time.
3. The chairperson of an agency (or someone designated by him/her) shall be allowed to speak last on his/her report even though the previous questions have been ordered.
4. Speeches shall be limited to ten (10) minutes except by consent of the conference.
5. If any part of these rules conflict with THE BOOK OF DISCIPLINE OF THE UNITED METHODIST CHURCH, the DISCIPLINE shall prevail.
6. The Rules of Order and Procedure for the North Carolina Annual Conference of the United Methodist Church shall apply to the Annual Conference as regularly scheduled and to all called sessions of the conference.

## Section II: Voting

1. Voting shall be by "yes or no" or by a "show of hands" or by "standing" at the discretion of the chair.
2. A count vote may be ordered or called by any member of the conference supported by one-fifth (1/5) of the members present and voting. The results of a count vote shall be printed in the JOURNAL. The chair may call for a count vote if he is in doubt as to the outcome of the vote.
3. All votes shall be cast in the bar of the conference. The bar of the conference shall be determined by the conference at the beginning of the first session.

## Section III: Election of Delegates to General and Jurisdictional Conferences

1. The election of clerical delegates shall be by the "Roman Ballot." (Each person eligible to vote shall write his/her selection of names to the number of names ordered by the chair on a secret ballot, without prior nomination, with balloting to continue until a majority is received by sufficient persons to fulfill the needed number of delegates.)
2. a. Any lay person who is a member of United Methodist Church of the North Carolina Annual Conference who wishes to be a nominee may submit a resume, not to exceed 200 words. Resumes may also be submitted on behalf of a prospective nominee.  
b. Consent of the nominee should be obtained after the nominee has been informed of the duties of a delegate.

- c. Any lay member of the Church may be voted for whether a resume is submitted or not.
  - d. Resumes should be mailed to the Conference Lay Leader by April 1 of the year prior to the upcoming General and Jurisdictional Conferences.
  - e. The list of nominees and their resumes will be prepared and distributed by the Conference Board of the Laity at the District Briefings or be mailed with the BOOK OF REPORTS.
3. The election of lay delegates shall be by the "Roman Ballot," as above. Electors may vote for any eligible person, whether nominated as above or not.
  4. All votes shall be cast upon the official ballots authorized by the conference.
  5. Ballots shall be numbered consecutively and only ballots with the number announced by the chair shall be valid. Defaced ballots will not be valid. (If a member defaces a ballot, he/she may exchange it for a new one at the secretary's desk.)
  6. Each member will place his/her own ballot in the ballot box held by a teller.
  7. Different colored ballots will be provided for lay and clerical members.
  8. The names of persons receiving less than ten votes shall not be reported to the Conference.
  9. Five alternates to Jurisdictional Conference shall be elected.

#### Section IV: Conference Structure

1. The Bishop and Cabinet shall determine the size of and nominate the members of all Boards, Divisions, Commissions, and Committees authorized by the General Conference, the Southeastern Jurisdictional Conference, and this Annual Conference, except in those cases where the DISCIPLINE or the Annual Conference directs otherwise.
2. Near the end of each quadrennium, the heads of all Boards, Divisions, Commissions, and Committees shall submit a list of qualified, suggested nominees to the Bishop and the Cabinet for their consideration in the formation of new Boards, Divisions, Commissions, and Committees.
3. Recommendations and nominations shall be subject to the approval of the Annual Conference.
4. a. At the beginning of each quadrennium all Boards, Divisions, Commissions, and Committees shall elect their officers only after all their members have been notified of the organizational meeting. A member of the Cabinet or the Conference Staff (designated by the Cabinet) shall serve as the convening officer for the organizational meeting.
- b. All elections in the Boards and Agencies of the North Carolina Annual Conference shall be by written, secret ballot of those present and eligible to vote. Nominations from the floor may be made.
- c. The presiding Bishop shall be requested to announce the Cabinet assignments to the various Boards and Agencies at some point during Annual Conference.
- d. Tenure for membership for all persons on boards, agencies, divisions, commissions, and committees shall be eight years, with exception of the Board of Laity where tenure shall be six years for members and four years for the Conference Lay Leader. (The Conference Lay Leader may serve also the unexpired term of his predecessor.)
5. The Conference structure is that which was determined by the 1969 Annual Conference (Pages 212-217) and as amended by the Special Session of February 21, 1970 (Pages 110-117), the 1972 Annual Conference (Pages 308-311), and the 1976 Annual Conference.
6. The offices of Conference Secretary and Statistician shall be as determined by the 1973 Annual Conference (Pages 289-290).  
**THE SECRETARY:** The secretary of the Annual Conference shall be elected quadrennially, at the first session of the Conference after the meeting of the General Conference; and on nominations arising from the floor.  
**ASSISTANT SECRETARIES:** The secretary shall nominate his/her assistants and the Conference shall elect.  
**STATISTICIANS:** There shall be a conference statistician and an assistant statistician. The statistician shall be elected quadrennially at the first session after the meeting of the General Conference. The assistant statistician shall be elected annually upon nomination by the statistician.  
**CONFERENCE STENOGRAPHERS:** The conference secretary shall employ the conference stenographers.  
**"PLUS" COMPENSATION:** The Council on Finance and Administration shall determine, subject to the approval of the Conference, the compensation



given officers for their services and also, the method and amount for meeting expenses of said officers. The Conference Treasurer shall pay these amounts.

CONFERENCE LAY LEADER: The Conference Lay Leader shall be elected quadrennially, at the first session of the Annual Conference following General Conference, upon nomination by the Bishop and Cabinet and the Executive Committee of the Board of the Laity. Should the vacancy occur at any other time it would be filled by the same procedure. The Conference Lay Leader shall serve as the chairperson of the Board of the Laity.

7. Committees and Boards:

- a. The Conference Board of Trustees shall be required to meet at least once a year other than the regular meeting at the session of the Annual Conference.
  - b. There shall be a Program Committee of the Conference consisting of the Resident Bishop, the Conference Secretary, the Host District Superintendent, and the pastor of the host church, and the Conference Lay Leader, the Conference President of the U.M.W., the U.M.Y.F., and the Director of the Conference Council on Ministries. They shall determine the compensation and expense for invited speakers and this shall be paid from the conference expense fund.
  - c. There shall be an Entertainment Committee composed of three ministers and three laypersons. The Committee shall be elected at the first session of the Annual Conference in the quadrennium. The Committee shall receive invitations and recommend to the Annual Conference the place and method of entertaining the Annual Conference. A local church or other institution may host the Annual Conference upon acceptance of the invitation by the Annual Conference.
    - (1) When no invitation has come from a local church or other institution, the Annual Conference will be held at Methodist College and NC Wesleyan College on alternating years (held at Methodist College until Wesleyan has an auditorium).
    - (2) The cabinet will designate a district each year on a rotating basis as the host district (when the Conference is held at Methodist College and NC Wesleyan College) which will be responsible for ushers, flowers, and other related items of hospitality.
  - d. There shall be a Committee on Memoirs composed of the Conference Secretary, and the District Superintendents. They are charged with the responsibility of providing for all details of the memorial service. The Conference Secretary shall serve as its Chairperson.
  - e. There shall be a Committee on Daily Minutes elected each year to examine the daily minutes of the sessions of the Conference and report daily to the Conference.
  - f. There shall be a Committee on Appeals appointed quadrennially, composed of five members whose duties shall be to hear appeals from the decisions of the several District Boards of Church Location and Buildings, or any other questions that may properly come before it.
  - g. There shall be a Committee on Rules which shall provide to the Conference a document of Rules of Order and Procedure and the policies and standing rules and structure that the Conference from time to time shall adopt for its functioning. This document shall be presented to each Annual Conference.
  - h. There shall be constituted a Committee on Courtesies and Introductions annually, at the first session of the Conference.
8. No person may serve on more than one board of trustees of an institution to which trustees are elected by the Conference. This rule will become effective at the 1986 Session of the North Carolina Annual Conference.

Section V: Financial Administration

1. The Conference Treasurer and all others receiving and disbursing funds from our Conference shall be required to make audited statements annually, and to print the same in the JOURNAL.
2. The Council on Finance and Administration shall present their report to the Annual Conference only after all other committees, commissions, divisions, boards, and agencies having claims on the budget have presented their report.
3. Each District Superintendent shall furnish the Conference Treasurer as early as possible following the completion of the Charge Conferences an official copy of the acceptances of the Single Figure Askings and a schedule of the salaries of pastors as set by the Charge Conferences. The Conference Treasurer shall furnish this information to other agencies who have need of it. The Statistician shall use this report in



compiling his report to the Annual Conference. (See also Section VII, Paragraph 2).

#### Section VI: Reports, Resolutions, Motions, and Amendments to Report

1. All reports, recommendations, and resolutions to be included in the BOOK OF RECOMMENDATIONS shall be sent to the Conference Secretary, typewritten and in triplicate, on or before the date approved for such by the Council on Ministries and published in the conference calendar.
2. Resolutions presented to the Annual Conference affecting the structure, policy, and function of any board or agency of the Annual Conference shall be submitted in writing to the Conference Secretary with copies for all the lay and clerical members of the Conference. The resolution shall be presented to the Annual Conference on one day and considered the next day. No resolutions shall be distributed later than the second night of the Annual Conference. None can be considered later than the third night of the Conference.
3. Motions presented to the Annual Conference and amendments to motions shall be in writing (in triplicate) and placed in the hands of the Conference Secretary prior to or when presented or immediately following.

#### Section VII: Pastor's Report to The Annual Conference: Statistics

1. Table I and Table II shall be submitted to the Conference Statistician one week following the close of the financial books of the Annual Conference.
2. Final remittances for the current calendar year shall be made to the Conference Council on Finance and Administration.
3. Each table of the report shall be filled out by individual churches.
4. Table II shall be made out in even dollars only.
5. Tables I and II shall be printed in the Conference JOURNAL with individual church reports and charge totals as compiled by the Conference Statistician from the pastor's reports.

#### Section VIII: The Conference JOURNAL

1. The Conference Secretary shall be charged with the responsibility of editing and making contracts for the publication of the Conference JOURNAL, in keeping with regulations of the General Conference and of the Southeastern Jurisdictional Conference. The editor shall have full authority to condense reports, memoirs, and other papers when necessary.
2. One complimentary copy of the Conference JOURNAL shall be sent to each of the following: the conference claimants, lay members of the conference boards, the educational and church-related institutions of the North Carolina Conference, and lay members to Annual Conference. The Conference Secretary shall have discretionary authority to send copies to such other institutions and agencies of the General Church as he/she may deem advisable. Three copies shall be sent to each pastor without charge. All other copies shall be sold at \$5.00 each. Monies accruing from the sale of the JOURNAL shall be deposited with the Conference Treasurer and credited to the Journal Account.
3. That the Conference return to the policy of publishing a one volume JOURNAL of the North Carolina Annual Conference each year.

#### Section IX: Districts

1. The number of districts shall be twelve.
2. Any change in the number of Districts shall be approved at one Annual Conference to take effect at the next Annual Conference. A majority may change the number of Districts.
3. A district conference shall be held annually in each district.
4. The district president, sub-district presidents, and the local church presidents of the United Methodist Youth Fellowship shall be delegates to the District Conference, in addition to those named by the 1972 DISCIPLINE.
5. The district lay leaders shall be elected annually by the Annual Conference on nomination of the district superintendent and the Conference lay leader.

#### Section X: Amendments

These rules of order and procedure may be amended by a two-thirds vote on the next day a proposed amendment has been presented in writing, providing

that the rule governing the manner in which the number of districts may be changed cannot be amended until the next Annual Conference.

**Section XI: When the Rules Become Effective**

These rules of order and procedure of the North Carolina Annual Conference shall become effective immediately upon passage by the vote of the majority of the Conference.

James H. Coile, Chairperson  
L. T. Wilson, Secretary  
Committee on Conference Rules

SEC



**SECTION II**

**Conference Organization and Personnel  
Committees of the 1985 Annual Conference**



Faint, illegible text or markings in the upper middle section of the page.

Two lines of very faint, illegible text located in the middle of the page.

# CONFERENCE ORGANIZATION AND PERSONNEL COMMITTEES OF THE 1985 ANNUAL CONFERENCE

## COMMITTEE ON ANNUAL CONFERENCE PROGRAM

Area Bishop.....C.P. Minnick, Jr.  
Conference Secretary.....L. T. Wilson  
Conference Lay Leader.....J. Allen Norris  
District Superintendent Host.....James H. Bailey  
Chairperson, Local Committee on Entertainment.....W. P. Lowdermilk  
President, UMM.....Charles Sauls  
President, UMW.....Margaret Saunders  
President, UMYF.....Steve Hutchins  
Executive Director, COM.....Ernest R. Porter

## COMMITTEE ON COURTESIES AND INTRODUCTION

James H. Bailey, Chairperson, Judi J. Smith, Arvel E Heafner

## COMMITTEES ON DISTRICT CONFERENCE RECORDS

Burlington, Bill Cottingham; Durham, William Haddock; Elizabeth City, Edward W. Barber; Fayetteville, David R. Grissom; Goldsboro, James H. Coile; Greenville, Ellis J. Bedsworth; New Bern, Richard A. Stanley; Raleigh, Kenneth B. Sexton; Rockingham, Bruce D. Taylor; Rocky Mount, Thomas L. Sweeley; Sanford, F. Gerald Peterson; Wilmington, Charles W. Luckeydo

## COMMITTEE ON INVESTIGATION

PRINCIPALS: Albert Shuler, F.O. Fitzgerald, Fred Davis, J.B. Parvin, K.J. Wilson, T.W. Owen, Ben C. Rouse; RESERVES: Christian White, B.H. Wilson, Charles H. Mercer

## COMMITTEE ON MEMOIRS

The Conference Secretary and the Cabinet

## COMMITTEE ON MINUTES

Angus McKay Cameron, Chairperson, Gayla G. Estes, John H. Crum

## COMMITTEE ON REGISTRATION OF DELEGATES

Mrs. Hazel Collier, Chairperson; Ray Gooch

## COMMITTEE ON RESOLUTIONS AND REFERENCE

Thomas A. Collins, Chairperson  
CLERICAL: James D. Bell, Paul W. Boone  
LAY: Allen Norris, Margaret Saunders, Alphonso Henry

## COMMITTEE ON TELLERS

CHIEF CLERICAL TELLER: Carson O. Wiggins; CHIEF LAY TELLER: Matthew E. Perry
DISTRICT CLERICAL LAY
Burlington: William Taylor Jane W. Hook
Durham: Edgar G. Elkins Mrs. Dilys Hale
Elizabeth City: Charles E. McKenzie Elgin W. White
Fayetteville: Karen H. Whitaker John Pat McCall
Goldsboro: Charles M. Hackett Matthew E. Perry
Greenville: Martin Armstrong Clara Jane Hardee
New Bern: George A. Jones Dan Ewing
Raleigh: Mary A. Clive James E. Vann
Rockingham: S. Dufrene Cummings Mary B. Carroll
Rocky Mount: Woody L. Davis Margaret Proctor
Sanford: L. Graham Royall Charles D. Burton
Wilmington: Jo-Ann Oulton Wade H. Pierce

ADMINISTRATIVE BOARDS AND AGENCIES

**Committee on Appeals**

CLERGY:1980 - C.Franklin Grill, 1980 - Nathan Byrd, 1984 - Nancy R. Best.  
LAY:1981 - Ronnie M.Mitchell,1980 - Robert E.Smith,1984 - Robert W.Hutchins

**Committee on Conference Entertainment**

CHAIRPERSON: J. Allen Norris; VICE-CHAIRPERSON: SECRETARY:  
CLERGY: 1980-Charles L. Pollock, 1985-John Bergland, 1984-Elton Hendricks  
LAY: 1980-J. Allen Norris, Jr., 1984-Mrs. Irene Gattis, 1984-Adolph Dial

**Committee on Conference Rules**

CHAIRPERSON: James H. Coile; VICE-CHAIRPERSON: Catharine Vick; SECRETARY:  
L. T. Wilson  
1985-Simeon Cummings,1984 -Sam Underwood, Mrs. Catharine Vick, Travis Owen;  
1980 - James H. Coile; Robert K. Smith; EX-OFFICIO: Conf.Sec. - L.T. Wilson

**Joint Committee on Disability**

CHAIRPERSON: Jack L. Hunter; VICE-CHAIRPERSON: Mary L. VonCanon; SECRETARY:  
Charles K. Moseley  
AT LARGE (3): 1984 - C. Maness Mitchell, Dr. Jesse Lamb, Dr. Paul Bennett;  
PENSIONS (2): M.W. Stancil, Mary L. VonCanon; ORD. MINISTRY (2): Jack L.  
Hunter, Charles K. Moseley; ADM. ASST. TO BISHOP: Joseph B. Bethea; CABINET  
REP. William W. Sherman; EX-OFFICIO: Herb Stout.

**Board of Diaconal Ministry**

(ONE FROM EACH DISTRICT, AT LEAST 1/3 OF WHOM ARE IN DIACONAL MINISTRY)  
CHAIRPERSON: Phyllis L. Gantz; VICE-CHAIRPERSON: Dennis M. Goodwin;  
SECRETARY: Brigitte A. Freeman  
BURLINGTON: 1984- Margaret Anne Biddle; DURHAM: 1984 - William Hildebrandt;  
ELIZABETH CITY: 1984 - Ray Wittman; FAYETTEVILLE: 1984 - Anthony Argo;  
GOLDSBORO: 1984 - Brigitte Freeman; GREENVILLE: 1980- Lois Jane Stocks; NEW  
BERN: 1985- Terry Wethington; RALEIGH: 1984 - Phyllis Gantz; ROCKINGHAM:  
1981 - Marian Smith; ROCKY MOUNT: 1982 - Dennis M. Goodwin; SANFORD: 1984 -  
Robin S.Marley; WILMINGTON: 1981- Mrs. Richard Younts; AT LARGE: 1984- Mrs.  
Willie Mae Johnson; 1980- Harold D. Jacobs, Roger Searles, 1985- Carol Dell  
2 EX-OFFICIO MEMBERS: Pres.Chris.Ed.Fellowship & Pres.Fellowship Conf. Mus.

**Committee on Episcopacy**

CHAIRPERSON: J. Allen Norris, Jr.; VICE-CHAIRPERSON:  
SECRETARY: Carol W. Goehring  
LAYWOMEN:1985- Mrs.Martha Garrick,1984- Mrs.Flora Cobb,1980-Mrs.Harold Mann  
LAYMEN: 1984- W. Ed. Hammond, 1984 - Charles Sauls, 1984- S.Bruce Petteway  
CLERGY: 1984 - J. Thomas Smith, 1985 - Caswell Shaw, 1980 - Carol Goehring  
AT LARGE: 1984 - Ross E. Townes, 1980 - Mabel Cummings, Powell Osteen  
EX-OFFICIO: 1980 - J. Allen Norris, 1980 - Joseph B. Bethea  
APPOINTED BY BISHOP:1985- Belton Joyner,1984- Ernest R.Porter,Jack L.Hunter

**Commission on Equitable Salaries**

(1 FROM EACH DISTRICT: 6 LAY,6 CLERGY, 1 OF EACH FROM A CHURCH OF LESS THAN  
200 MEMBERS)  
CHAIRPERSON: Charles Morrison; VICE-CHAIRPERSON: A.S. Mosley; SECRETARY:  
Murphy Woods  
BURLINGTON: 1982 - Charles K. Morrison; DURHAM: 1984 - Lawrence E. Johnson;  
ELIZABETH CITY: 1980 - Harvey Pence; FAYETTEVILLE: 1984 - Mrs. Louise  
Peterson; GOLDSBORO: 1980 - A. S. Moseley; GREENVILLE: 1985 - E. R. Porter;  
NEW BERN: 1984 - Stanley C. Harrell; RALEIGH: 1984 - M.M. Parsons;  
ROCKINGHAM: 1984 - Murphy Woods; ROCKY MOUNT: 1983 - R. Harry Jordan;  
SANFORD: 1984 - Ray T. Gooch; WILMINGTON: 1979 - John S. Paschal

## Council on Finance and Administration

(5 CLERGY AND 6 LAY PERSONS)

PRESIDENT: Randolph R. Few; VICE-PRESIDENT: Samuel W. Dixon; SECRETARY: Cashar W. Evans; TREASURER: Herb Stout  
CLERGY: 1985- Judi J. Smith; 1985- Vernon C. Tyson, Jimmy F. Cummings, Samuel W. Dixon, Jr.; 1985- Randy L. Wall, 1984- J. Malloy Owen,  
LAY: 1983- Everett Blake; 1978- Ed N. Tindell, R. R. Few; 1980- Joseph Smith, Alice Windley; 1984- Cashar W. Evans, Thomas McCallum, 1985- Laura Little, W. T. Winslow  
GCFA REP: Kermit Braswell; CCOM REP: Belton Joyner; CABINET REP: Owen Fitzgerald

## Board of Ordained Ministry

CHAIRPERSON: H. Langill Watson; VICE-CHAIRPERSON: Albert Shuler; SECRETARY: James H. Coile  
BURLINGTON: 1984- Jack L. Hunter; DURHAM: 1980- Richard R. Blankenhorn, 1982- T. M. Faggart; ELIZABETH CITY: 1984- Robert S. Pullman; FAYETTEVILLE: 1979- Albert Shuler, 1984- Michael L. Hale; 1984 - Charles K. Moseley  
GOLDSBORO: 1980- James H., Coile, 1984- James E. Creech; GREENVILLE: 1984- M. Dewey Tyson; NEW BERN: 1980- H. Arthur Phillips, Jr., Milton T. Mann; RALEIGH: 1980- John M. Cline, 1983- Helen G. Crotwell, 1984 - G. Paul Phillips; ROCKINGHAM: 1978- Simeon F. Cummings, Harold F. Leatherman, 1980 - James C. Stokes, Jr.; ROCKY MOUNT: 1980 - H. Langill Watson, 1978- Thomas E. Loftis; SANFORD: Woodrow W. Wells, Jr.; WILMINGTON: 1980- Billy F. Seate, 1980 Carol W. Goehring; AT LARGE: 1980- Dennis M. Campbell, 1978- Ben C. Rouse, 1984- Albert F. Fisher, 1984- James C. Lee, Rodney G. Hamm, W. Junius Neese, Michelle R. Wellons; CABINET REPS.: G. Robert McKenzie, Charles M. Smith; ASST. TQ/ BISHOP/REGISTRAR: Joseph B. Bethea

## Committee on Continuing Education

CHAIRPERSON: Albert F. Fisher; VICE-CHAIRPERSON: James C. Lee; SECRETARY: Michelle Wellons  
BURLINGTON: David L. Harvin; DURHAM: Charles E. Owens; ELIZABETH CITY: Robert S. Pullman; FAYETTEVILLE: Albert Shuler; GOLDSBORO: James H. Coile; GREENVILLE: Charles K. Moseley; NEW BERN: J. Sidney Epperson; RALEIGH: Kermit L. Braswell; ROCKINGHAM: Harold F. Leatherman; ROCKY MOUNT: Charles M. Cook; SANFORD: ; WILMINGTON: Albert F. Fisher, James C. Lee, Michelle Wellons, H. Langill Watson, G. Robert McKenzie, F. Belton Joyner, Joseph B. Bethea, Charles M. Smith, W. Joseph Mann, Robert L. Wilson, Walter N. McDonald, T. Garland Knott, Rexford T. Tucker.

## Board of Pensions

CHAIRPERSON: Norwood L. Jones, VICE-CHAIRPERSON: Donald Phillips; SECRETARY: Joseph K. Bostick  
CLERGY: 1978 - Joseph K. Bostick; 1979 - Mary L. VonCanon; 1980 - Norwood L. Jones, Paul L. Leeland, John D. Mitchell; 1984 - James Auman, Billy Carden, Ellis Bedsworth, Don Phillips  
LAY: Mrs. L. H. Stocks; 1982- M. W. Stancil; 1984- Mary Carroll, Betty Lanier, Terry Preiss; 1985 - Jack Adams, Lloyd C. Godley, Robbie Lowry, David Spier

## Methodist Board of Publication, Inc.

(FIVE YEAR TERMS)

CLASS OF 1986: 1976- Harold Leatherman, 1979- W. D. Sabiston, III  
CLASS OF 1987: 1977- Don Hall, Reginald W. Ponder  
CLASS OF 1988: 1982- Ernest R. Porter, 1980- H. C. Davis  
CLASS OF 1989: 1979- George W. Johnson, 1984- Linda L. James  
CLASS OF 1990: 1986- Marjorie Overman  
HONORARY MEMBER: N. E. Edgerton

## Conference Board of Trustees

PRESIDENT: Charles H. Mercer  
TERM EXPIRING 1985: 1978 - Walter E. Pennington, 1981 - Cecil Flagg, 1984 - Frank Ledbetter, Mary Carroll  
TERM EXPIRING 1986: 1978 - Jerry Lowry, 1979 - Robert F. Bundy, 1981 - David Burns, 1984 - Ann Ratterman  
TERM EXPIRING 1987: 1978 - Billy M. Carden, C. H. Mercer, 1979 - Myron Banks, 1984 - Tom Harris



**Commission on Archives and History**

CHAIRPERSON: Lawrence Lugar; VICE CHAIRPERSON: Fogleman SECRETARY: Jan  
 BURLINGTON: 1983-Lillian Cable, 1984-Herman Ward; DURHAM: 1983- Mrs. Rhett Chamberlain, 1985 - Bess G. Hunnings; ELIZABETH CITY: 1979 - Mrs. Gaston Small, 1985 - Ralph I. Epps; FAYETTEVILLE: 1984-Robert A. MacLean, Oxyvenia Hughley; GOLDSBORO: 1984 - Terry Huffines, Mrs. Alfredo Borgononi; GREENVILLE: 1980 - Wyatt Brown, 1984 - Bruce Allen; NEW BERN: 1981 - Richard A. Stanley, 1983-Mrs.Mary Emma Bizzell; RALEIGH: 1980 - Jack M. Benfield, 1984 - Dr. Edwin Perry; ROCKINGHAM: 1978 - William E. Cummings; 1980 - Betty Barrett; ROCKY MOUNT: 1985 - Hank Wilkinson, 1980 - Joseph W. Watson; SANFORD: 1984 - Morris Barber; 1984 - Mrs. Helen Leverton; WILMINGTON: 1980 - J. S. Huggins, 1984 - Ellen Casey; AT LARGE: 1980- Alma McRae, Mrs. John M. Cline, B. Fallon Melvin, Jr., 1984 - Vivian Mitchell, Mary Louise Edwards, Adolph Dial, Grady Carroll, Lawrence Lugar, W. B. Duke, Jan Fogleman, Thurman Maness, Ralph Hardee Rives, 1985 - Myra Markham

**Commission on Christian Unity and Interreligious Concerns**

CHAIRPERSON: BURLINGTON: 1982 - Terry A. Bryant; DURHAM: 1985 - Jesse Brunson, Jr.; ELIZABETH CITY: 1984 - Eric N. Lindblade, Jr.; FAYETTEVILLE: 1985 - Michael H. Elliott, GOLDSBORO: 1983 - James L. Bryan; GREENVILLE: 1982 - William Haddock, Jr.; NEW BERN: 1985 - William Starnes; RALEIGH: W. Joseph Mann; ROCKINGHAM: 1980 - Jerry Lowry; ROCKY MOUNT: 1984 - Dr. Francis Eason; SANFORD: 1983 - Mrs. Glenn Stevens; WILMINGTON: 1980 - Cleo McCranie AT LARGE: 1980 - Pat Buie, Hubert Willis, 1984-Myron Banks, Elizabeth Mitchell Carnes, Alphonso Henry.

**Board of Church and Society**

CHAIRPERSON: W.L. Bingham; VICE-CHAIRPERSON: Steve Hickle; SECRETARY: Mrs. Dixie Wells  
 BURLINGTON: 1980 - Carolyn Crabtree; 1984 - Steven Hickle; DURHAM: 1980 - Doris McAdams, 1985 - Charles Litzenberger; ELIZABETH CITY: 1984 - Randy A. Hillman, 1980 - Mrs. J. Reginald Capps; FAYETTEVILLE: 1980 - Gladys Preston, 1981 - Richard C. Vaughan; GOLDSBORO: 1980 - Daniel M. Forbes, 1984 - Dr. Kathy Lies; GREENVILLE 1980 - Linville Midgette, 1982 - Jesse C. Staton, Jr.; NEW BERN:- 1980 - Mrs. Grier L. Garrick, 1984 - Dwight Jarvis; RALEIGH: 1980 - William L. Bingham, 1985 - Susan Pate; ROCKINGHAM: 1984-Ray Sparrow, 1984-Edith Breedin; ROCKY MOUNT: 1980- Rick A. Moser, 1980-Ken Ripley, Jr.; SANFORD: 1983-Walter Joy, 1984-Leonard Fairley; WILMINGTON: 1985 - Billy Peele, 1985 - Pat Watkins; AT LARGE: 1980 - Joy B. Locklear, Henry Barnett, Edward Anglin, Tom Shutt, June Bess, W. D. Aman, Jr., Charles Jenkins, Taylor Curran; 1984 - Becky Hackler, Timothy Langford, Flora Cobb, Mrs. Evet Henderson, Mary H. Scott, Dixie Wells; 1985 - Alice Ashton

**Board of Education**

CHAIRPERSON: J. Edward Morrison; VICE CHAIRPERSON: Robert O'Keef; SECRETARY: John H. White  
 BURLINGTON: 1981- W.T. Cottingham, III; 1984- Mary Jane Lee; DURHAM: 1984 - R. Bruce Pate; 1982- Polly Mixon; ELIZABETH CITY: 1985 William M.Presnell; 1985- Diane McDowell; FAYETTEVILLE: 1981 - Robert C. Flynn; 1981- Charles Coffman; GOLDSBORO: 1981- Robert L. Baldridge; 1984- Jimmy Williams; GREENVILLE: 1980- Libby Taylor, 1984- Randall Baker; NEW BERN: 1984- George Jones, 1980- Jack Humphrey; RALEIGH: 1982 - John H. White; 1984- Doris Litchfield; ROCKINGHAM: 1983- Maurice E. Nason, Jr., 1984- Dr. Norma J. Thompson; ROCKY MOUNT: 1984- Charles Cook, Dr. Allan Johnson; SANFORD: 1984- Eleanor Privette, 1985- Ray T. Gooch; WILMINGTON: 1983 - Francis C. Bradshaw, 1980- Vincent Revels; AT LARGE: 1980 - Shirley T. Jones, Jerry Seaman; 1981- R. D. O'Keef; 1984- Bill Hildebrandt, Mack McMillan, Grant Shockley, Garland Knott, Everett France; Steve Hutchins, J. Edward Morrison; 1985 - Tryon D. Lowry, Marie C. Moffitt



## Board of Evangelism

CHAIRPERSON: M. Eugene Tyson; VICE CHAIRPERSON: David J. Goehring  
SECRETARY: Berry Barbour  
BURLINGTON: 1984 - Henry Grant; 1980 - Cassandra Scarlett; DURHAM: 1984 - Berry Barbour, 1982 - Joe Goehring; ELIZABETH CITY: 1984 - Joe Flythe, 1985 - Julian Scott; FAYETTEVILLE: 1984 - Jack M. Hunter, Mrs. Linda Snyder; GOLDSBORO: 1984 - Hazel Sorrell, 1984 - Leonard Doucette; GREENVILLE: 1984 - Ralph Brown, 1981 - Dr. Zubie Metcalf; NEW BERN: 1980 - Joe Rhem Taylor, Jr., 1983 - M. Eugene Tyson; RALEIGH: 1984- Glenda Johnson; 1985- Howard Stewart; ROCKINGHAM: 1978 - Mary Anna Gray, 1985 - Tom Hoogerland; ROCKY MOUNT: 1984 - James Summey, Henry Hinson; SANFORD: 1984- W. Edward Privette, L.M. Lutterloh; WILMINGTON: 1979 - Gladys L. Barton, 1983 - J. Neal Salter; AT LARGE: 1980 - Arvel Heafner, Herbie Oxendine, Edith Murphy; 1981- Donnie G. Davis; 1983 -William E. Cummings; 1984 -Bill James Locklear, Ashlyn Sowell, Oscar P. Jacobs, Alvester Gales, Rebecca Caison; 1985 - David Goehring

## Board of Health and Welfare

CHAIRPERSON: Joseph C. Parker; VICE-CHAIRPERSON:  
SECRETARY: Rachel T. Moser; DIR., GOLDEN CROSS: G. Lloyd Edge  
BURLINGTON: 1984 - Curtis Campbell; DURHAM: 1980 - Carlton F. Hirschi; ELIZABETH CITY: 1984 - Robert Turner; FAYETTEVILLE: 1985 - David Grissom; GOLDSBORO: 1985 - Camille Yorke; GREENVILLE: 1985 - C. B. Owens; NEW BERN: 1985 - Walter Gaskins; RALEIGH: 1984 - Ann Collins; ROCKINGHAM: 1981 - A. J. Morris; ROCKY MOUNT: 1978 - Jean L. Hood; SANFORD: 1984 - Travis W. Owen; WILMINGTON: 1982 - Homer E. Morris; AT LARGE: 1980 - Rachel T. Moser, Joseph C. Parker, Jennifer Mann; 1981 - Ginger Massey; 1982 - G. Lloyd Edge; 1984 - David Hunt; 1985 - Brenda Brown

## Board of Higher Education and Campus Ministry

CHAIRPERSON: Robert C. Redmond; VICE-CHAIRPERSON: Brian G. Gentle;  
SECRETARY: James E. Vann  
BURLINGTON: 1980 - Willard Woodard, Mrs. Frances Byrd; 1981 - George W. Johnson; DURHAM: 1980 - Brian G. Gentle, Mildred Teer; 1984 - Dr. Ross Townes; ELIZABETH CITY: 1980 - Nelson Smith, 1984 - E.M. Thompson, Susan Lindblade FAYETTEVILLE: 1981 - Bert Ishee; 1982 - F. Odell Walker; 1984 - Kay Huggins; GOLDSBORO: 1978 - William D. McRoy, Jr., 1980 - Melba Chandler, 1984 - Earl Dulaney; GREENVILLE: 1985 - David Clift, Leo Jenkins; 1980 - H. Frank Brooks, NEW BERN: 1983 - Roger V. Elliott, 1980 - Thomas W. Pace, 1984 - Sylvia Teachey; RALEIGH: 1984 - Murry Dehart, James E. Vann, Grady Cooper; ROCKINGHAM: 1980 - John Fletcher, 1981 - Cattie May Hunt, 1983 - W. M. Wells, Jr.; ROCKY MOUNT: 1978 - Mark W. Wethington, 1980 - Ruby Shackelford, 1984 - Mrs. Robert Frazier; SANFORD: 1983 - Thomas G. Melvin, 1984 - Robert Hatfield, 1981 - Perry Harrison; WILMINGTON: 1983 - Bruce Stanley, 1979 - Murrie Lee, 1980 - Lucille Whedbee; AT LARGE: 1978 - Robert C. Redmond; 1979 - Glenn Anderson, 1984 - Sara McMillan, Bill Newman, 1985 - Dixie Wells, II

## Board of the Laity

CHAIRPERSON: J. Allen Norris, Jr.; VICE-CHAIRPERSON: W. E. Hammond;  
SECRETARY: Dotsy Reynolds  
AT LARGE: 1980 - Bruce Hargrove, George Spaulding 1983 - Linda Harris, Jean Haislip, 1984 - Anne Crutchfield, Zelma Locklear  
ASSOCIATE CONFERENCE LAY LEADERS: 1983 - W. E. Hammond, Dotsy Reynolds  
(Note: All other members of the Board of Laity are Ex-Officio and are not elected by the Annual Conference.)  
DISTRICT LAY LEADERS: BURLINGTON: Mrs. Jane Hook; DURHAM: W. E. Hammond; ELIZABETH CITY: J. Stanley Peel; FAYETTEVILLE: George W. Harris; GOLDSBORO: Matthew E. Perry; GREENVILLE: O.P. Miller, Jr.; NEW BERN: Rhyne E. Garris; RALEIGH: Tom Walden; ROCKINGHAM: Dotsy Reynolds; ROCKY MOUNT: Robert C. Frazier, Sr.; SANFORD: Glenn R. Stevens; WILMINGTON: Arvel E. Heafner

## Campus Ministry, N. C. State Commission

Susan L. Allred, Estelle Hillman, William J. Mann, George Johnson, William Wells, Jr., Murry Dehart, Brian Gentle, Wallace Kirby, Robert C. Redmond, F. Belton Joyner, William G. Sharpe

## North Carolina United Methodist Campus Ministries

APPALACHIAN STATE UNIVERSITY: Rev. John Magnuson, 339-A E. King St., Boone, NC 28607, Study: (704) 264-9606, Home: (704) 264-9290  
A & T STATE UNIVERSITY: Rev. Sadye Joyner Milton, 913 Bluford St., Greensboro, NC, Study: (919) 273-5691, Home: (919) 621-4241  
DUKE UNIVERSITY: Rev. Mike Weber, 2405 Rolling Pines, Durham, NC 27703, Study: (919) 684-2921, Home: (919) 596-3948  
EAST CAROLINA UNIVERSITY: Rev. Dan Earnhardt, P O Box 423, Greenville, NC 27834, Study: (919) 758-2030, Home: (919) 756-2024  
NC CENTRAL UNIVERSITY: Rev. A. G. S. Hill, P O Box 19353, Durham, NC 27707, Study: (919) 683-6311  
NC STATE UNIVERSITY: Rev. William Sharpe, 2501 Clark Ave., Raleigh, NC 27607, Study: (919) 833-1861, Home: (919) 781-4908  
UNC - CHARLOTTE: Rev. Rusty Inman, 11619 Park Rd., Pineville, NC 28134, Study: (704) 541-5273  
UNC - CHAPEL HILL: Rev. Manuel Wortman, 214 Pittsboro St., Chapel Hill, NC 27514, Study: (919) 942-2152, Home: (919) 942-3612  
UNC - GREENSBORO: Rev. Ron Moss, 1207 Walker Ave., Greensboro, NC 27403, Study: (919) 379-5119, Home: (919) 275-8397  
UNC - WILMINGTON: Rev. Bob Haywood, P O Box 3725, Wilmington, NC 28406, Study: (919) 799-1160, Home: (919) 686-9288  
WESTERN CAROLINA UNIVERSITY: Rev. George Weekley, P O Box 33, Cullowee, NC 28723, Study: (704) 293-9214, Home: (704) 586-6730  
WINSTON-SALEM MINISTRY (WAKE FOREST, WINSTON-SALEM STATE, SALEM COLLEGE): Rev. David Riffe, P O Box 7433, Winston-Salem, NC 27109, Study: (919) 761-5248, Home: (919) 723-6570

## Board of Missions

CHAIRPERSON: Caswell Shaw, VICE-CHAIRPERSON: Elizabeth Watson; SECRETARY: Robert Wallace  
BURLINGTON: 1980 - J. D. Gwynn, 1984 - W. Clark Barfield, Brenda Wilson;  
DURHAM: 1980 - Mary Whanger, 1984 - William W. Snoterly, Robert Wallace;  
ELIZABETH CITY: 1984 - W. Edward Barber, Eunice Carraway; 1985 - Robert Frost; FAYETTEVILLE: 1980 - Eleanor Powell, Sherrill Williams, 1984 - H. Sidney Huggins; GOLDSBORO: 1980 - Marjorie Overman, 1985 - J. B. Helms, Glenda Norton; GREENVILLE: 1980 - Mary Ann Ivey; 1984 - Caswell E. Shaw, Elaine King; NEW BERN: 1981 - Robert F. Bundy, 1984 - Ellen Bynum, Linda Newton; RALEIGH: 1984 - Ned Hill, James H. Miller, 1985 - Patsy Ford, Tom Walden; ROCKINGHAM: 1978 - John Aycock, 1980 - Ruth Mundy, 1984 - David King; ROCKY MOUNT: 1984 - Charles Mercer, Elizabeth Watson, 1985 - Lee Taylor; SANFORD: 1984 - Tommy Privette, Michael Ward, Catherine Cameron; WILMINGTON: 1980 - H. Fred Davis, 1984 - Olivia Mattocks, Jeanne Rouse; CONF. MISSIONARY SEC.: 1979 - Jesse V. Bone; AT LARGE: 1984 - Tibbie Roberts, Reginald Ponder, Margaret Saunders, Georgia Wortman, Patterson Locklear, Pearl West, R. W. Ponder, Jr., Ted Carter, Samuel Brown, William Braswell, 1985 - Amy P. Henderson, Portia Bluit

## NC Council of Churches House of Delegates

CHAIRPERSON from Commission on Christian Unity and Interreligious Concerns:  
CLERGY: 1980 - Robert L. Mangum, Rufus H. Stark, 1984 - Ruth Harper, F. Belton Joyner; LAY: 1980 - Betty Dunn, Dan Vaughan, 1981 - Kay Bundy, 1984 - Alfonso Henry, Betty Hewitt, Catharine Vick; EX-OFFICIO: Bishop C. P. Minnick, Jr., AT LARGE: Terry Bryant, Myron Banks, Eric Lindblade, Jr.

## Commission on Outdoor and Camping Ministries

CHAIRPERSON: Samuel McMillan, Jr.; VICE CHAIRPERSON: Mrs. Beth Norris;  
SECRETARY: Gray Southern  
ONE PERSON FROM EACH DISTRICT: - BURLINGTON: 1985 - Bill Boykins, DURHAM: 1985 - Floyd Morrow, ELIZABETH CITY: 1984 - Mrs. Jeffrey Copeland; FAYETTEVILLE: 1984- David Edwards; GOLDSBORO: 1985- Denny Wise; GREENVILLE: 1984 - James Hicks; NEW BERN: 1984 - Gray Southern; RALEIGH: 1984 - Beth Norris; ROCKINGHAM: 1984- William Green; ROCKY MOUNT: 1985- Robert Chadwick, Jr.; SANFORD: 1984 - Sarah Jordan; WILMINGTON: 1984 - E. C. Lancaster  
AT-LARGE: 1984- Sam McMillan, James Stevens, Jim Ward, 1985 - Jerry Juren, Larry Johnson, James Harris, Bill James Locklear, Pam Baker Lineberger  
TWO PERSONS FROM EACH LOCAL COMMITTEE: DON-LEE - Class of 1985 - Donna

Benton, Class of 1988 - Seaborn Blair; CHESTNUT RIDGE - Class of 85 - Dennis Levin, Class of 1986 - Bill Cottingham; ROCKFISH - Class of 1985 - Ralph Plummer, Class of 1986 - Keith Glover; KERR LAKE - Class of 1986 - Allen Wentz, Class of 1986

TWO PERSONS FROM BOARD OF EDUCATION: Ed Morrison (Chairperson), Robert Flynn

### Commission on Religion and Race

(12-30 MEMBERS, AT LEAST 1/3 OF ETHNIC MINORITIES)

CHAIRPERSON: Gwen Henderson; VICE-CHAIRPERSON: SECRETARY:

Frances Shannonhouse

BURLINGTON: 1984 - Warren Casiday; Chris Hutchinson; DURHAM: 1978-Charles D. Myers, 1984-Mrs. Margaret Minor; ELIZABETH CITY: 1980 - Frances Shannonhouse, 1984-Esther Crisanti; FAYETTEVILLE: 1980 - Gwen Henderson, 1984-Paul P. Jacobs, Doris Bluitt; GOLDSBORO: 1984 - James Jacobs; GREENVILLE: 1982 - Lynwood C. Boyette, 1984-Mike Kilpatrick; NEW BERN: 1981 - Wilbur C. Teachey, 1984-Col. Thomas McClay, Sr.; RALEIGH: 1980 - Jerry T. Smith, 1984- Shirley Bethea; ROCKINGHAM: 1984 - James Malloy, L. Harbert Moore, S. Dufrene Cummings; ROCKY MOUNT: 1984 - John Patrick Colatch; SANFORD: 1980 - Gracie Black, 1980 - Emily McNeil; WILMINGTON: 1980 - Betty Taylor, Sally Susong, Joyce Graham, G. R. Massey

### Commission on The Status and Role of Women

CHAIRPERSON: Carrie Parrish; VICE-CHAIRPERSON: Catharine Vick, SECRETARY: Peggy Hickle

I. TWO CLERGY, ONE A WOMEN AND ONE A MEMBER OF THE DIVISION OF ORDAINED MINISTRY: 1983 - Hope Morgan Ward; 1984 - John Cline

II. THREE LAY MEN: 1982 - Henry McGill, 1983 - Charles E. Woodall, 1985 - John Brooks

III. FOUR LAY WOMEN: 1984 - Linda Burton, Jimmie Shuler, Linda James, Catharine Vick

IV. THREE WOMEN WITH PROFESSIONAL TRAINING: 1982 - Betty Williams, 1983 - Dorothy Chance, 1984 - Cathy Woltz

V. AT LARGE MEMBERS: 1980 - Carrie W. Parrish, Mrs. Peggy Hickle, Mrs. W.W. Snoterly, 1984 - April Spencer, Gladys Williford, 1985 - Ruth Harper, Diane Blanchard

### Board of Stewardship

CHAIRPERSON: C. Franklin Grill, VICE-CHAIRPERSON: SECRETARY: Hugh Cameron

BURLINGTON: 1978 - William L. Wolfe; Bob Eldredge; 1985 - Rachael Vogler DURHAM: 1982 - Mrs. Clement Yancey, Ernest J. Wendell; 1984 - Carson O. Wiggins; ELIZABETH CITY: 1980 - Mrs. Thomas Taylor, 1984 - Robert M. Poulk, 1985 - Don Craft, FAYETTEVILLE: 1980 - Kay Bundy - 1984 - Frank Grill, 1985 - Tom White; GOLDSBORO: 1984 - Hugh Cameron, 1985 - Bessie Johnson, Floyd Evans; GREENVILLE: 1981 - Mrs. LeRoy Whitfield, 1984 - Irving Cook, Roy Turnage; NEW BERN: 1980 - Robert A. Mattocks, 1984 - John Downing, 1985 - H. C. Davis; RALEIGH: 1984 - George Deaton, 1985 - Becky Brown, Milton Gilbert; ROCKINGHAM: 1984 - Ben Wilson, III, Jennie Taylor, 1985 - James A. Jones; ROCKY MOUNT: 1980 - Johnny H. Branch; - 1982 - Mrs. Roy Barrow, Erwin Williams; SANFORD: 1980 - Mrs. Frank Thigpen; - 1984 Larry Newsom, W.H. Gattis; WILMINGTON: 1980 - R. V. Carteret, 1984 - William C. Simpson, Jr., Mrs. Leroy Mintz.

AT LARGE: 1984 - Susanna Helms, Mrs. Clara B. Rogers, Hunter Preston

### Board of Worship

CHAIRPERSON: Mrs. Hazel Bryant, VICE-CHAIRPERSON: William J. Weisser; SECRETARY: Virgil Huffman;

BURLINGTON: 1985 - Robert Morgan; DURHAM: 1985 - Robert E. Bergland; ELIZABETH CITY: 1980 - Mrs. Joseph R. Bryant; FAYETTEVILLE: 1985 - Clifton Hollowell; GOLDSBORO: 1985 - Nancy Best; GREENVILLE: 1985 - Charles L. Pollock; NEW BERN: 1983- Don Lee Harris; RALEIGH: 1980 - William J. Weisser; ROCKINGHAM: 1985 - Dufrene Cummings; ROCKY MOUNT: 1984 - George Speake; SANFORD: 1984- Joseph W. Forbes; WILMINGTON: 1984- W. Stanley Smith, Jr.; AT LARGE: 1984 - Gerry Ingram, Richard Eslinger, 1985 - Elizabeth Oxendine, Cameron West, Doris H. Brunson, Edith Gleaves, Virgil Huffman

**1985-1986 MEMBERSHIP**  
**NORTH CAROLINA CONFERENCE COUNCIL ON MINISTRIES**

**VOTING MEMBERS:**

1. RESIDENT BISHOP: C. P. Minnick, Jr.
2. BURLINGTON DISTRICT SUPT.: F. Owen Fitzgerald
3. DURHAM DISTRICT SUPT.: Wallace H. Kirby
4. ELIZABETH CITY DISTRICT SUPT.: A. P. Hill
5. FAYETTEVILLE DISTRICT SUPT.: Herman S. Winberry
6. GOLDSBORO DISTRICT SUPT.: Charles M. Smith
7. GREENVILLE DISTRICT SUPT.: J. B. Parvin
8. NEW BERN DISTRICT SUPT.: M. Whit Warren
9. RALEIGH DISTRICT SUPT.: J. Thomas Smith
10. ROCKINGHAM DISTRICT SUPT.: William W. Sherman
11. ROCKY MOUNT DISTRICT SUPT.: G. Robert McKenzie
12. SANFORD DISTRICT SUPT.: James C. P. Brown
13. WILMINGTON DISTRICT SUPT.: James H. Bailey
14. CONFERENCE SECRETARY: Leonard T. Wilson
15. YOUTH REPRESENTATIVE: Ryan Eidson
16. YOUTH REPRESENTATIVE: Beth Ellison
17. PRESIDENT, UMW: Margaret Saunders
18. UMW REPRESENTATIVE: Bernice Johnson
19. CONFERENCE LAY LEADER: J. Allen Norris
20. PRESIDENT, UMM: Charles Sauls
21. UMM REPRESENTATIVE: Rudy C. Hillman
22. YOUNG ADULT REPRESENTATIVE: H. Gray Southern
23. YOUNG ADULT REPRESENTATIVE: David Banks
24. CAMPUS MINISTRIES REPRESENTATIVE: William Sharpe
25. GCOM REPRESENTATIVE: J. Allen Norris
26. GCOM REPRESENTATIVE: Robby Lowry
27. GCOM REPRESENTATIVE: Carl King
28. CHAIRPERSON CHURCH & SOCIETY: William Bingham
29. CHAIRPERSON DIACONAL MINISTRY: Phyllis L. Gantz
30. CHAIRPERSON EDUCATION: J. Edward Morrison
31. CHAIRPERSON CONF. SUMMER SCH.: Catharine Vick
32. CHAIRPERSON EVANGELISM: M. Eugene Tyson
33. CHAIRPERSON HEALTH & WELFARE: Joseph C. Parker
34. CHAIRPERSON HIGHER EDUCATION: Robert C. Redmond
35. CHAIRPERSON LAITY: J. Allen Norris
36. CHAIRPERSON MISSIONS: Caswell E. Shaw
37. CHAIRPERSON ORDAINED MINISTRY: H. Langill Watson
38. CHAIRPERSON PENSIONS: Norwood L. Jones
39. CHAIRPERSON STEWARDSHIP: Frank Grill
40. CHAIRPERSON WORSHIP: Mrs. Hazel Bryant
41. CHAIRPERSON ARCHIVES & HISTORY: Lawrence Lugar
42. CHAIRPERSON CHRISTIAN UNITY:
43. CHAIRPERSON EQUITABLE SALARIES: Charles K. Morrison
44. CHAIRPERSON RELIGION & RACE: Gwen Henderson
45. CHAIRPERSON COSROW: Carrie Parrish
46. CHAIRPERSON BUDGET COMMITTEE: Thomas Collins
47. CHAIRPERSON COMMUNICATIONS COMMITTEE: James E. Sutton
48. CHAIRPERSON PERSONNEL COMMITTEE: Reginald W. Ponder
49. CHAIRPERSON CHILDREN'S MINISTRIES: Doris Litchfield
50. CHAIRPERSON YOUTH MINISTRIES: Marshall Old
51. CHAIRPERSON ADULT/FAMILY LIFE: Michael Hale
52. CHAIRPERSON YOUNG ADULT MINISTRIES: David Banks
53. CHAIRPERSON OUTDOOR & CAMPING: Samuel McMillan
54. BURLINGTON LAY REPRESENTATIVE: Jane Hook
55. DURHAM LAY REPRESENTATIVE: Ernest Wendell
56. ELIZABETH CITY LAY REPRESENTATIVE: Marvinna Mann
57. FAYETTEVILLE LAY REPRESENTATIVE: George Harris
58. GOLDSBORO LAY REPRESENTATIVE: Margaret Boyd
59. GREENVILLE LAY REPRESENTATIVE: Clara Jane Hardee
60. NEW BERN LAY REPRESENTATIVE: Douglas Henderson, Sr.
61. RALEIGH LAY REPRESENTATIVE: Annie Lee Bryan
62. ROCKINGHAM LAY REPRESENTATIVE: L. Harbert Moore
63. ROCKY MOUNT LAY REPRESENTATIVE: Robert C. Frazier
64. SANFORD LAY REPRESENTATIVE: Margie Mann
65. WILMINGTON LAY REPRESENTATIVE: Arvel Heafner
66. CHAIRPERSON BURLINGTON DCOM: James Auman
67. CHAIRPERSON DURHAM DCOM: Robert E. Bergland
68. CHAIRPERSON ELIZABETH CITY DCOM: Marvinna Mann
69. CHAIRPERSON FAYETTEVILLE DCOM: Ruth Cade
70. CHAIRPERSON GOLDSBORO DCOM: Margaret Boyd

71. CHAIRPERSON GREENVILLE DOOM: Clara Jane Hardee
72. CHAIRPERSON NEW BERN DOOM: Douglas Henderson
73. CHAIRPERSON RALEIGH DOOM: Thomas A. Collins
74. CHAIRPERSON ROCKINGHAM DOOM: Jerry Lowry
75. CHAIRPERSON ROCKY MOUNT DOOM: Robert Frazier
76. CHAIRPERSON SANFORD DOOM: Ray Gooch
77. CHAIRPERSON WILMINGTON DOOM: Billy F. Seate
- TASK FORCE CHAIRPERSONS:
78. MISSIONAL PRIORITY COOR. COM.: Albert Shuler
79. HUNGER/HUMAN NEEDS: Robert Mangum
80. AGING: George L. Maddox
81. CONGREGATIONAL DEVELOPMENT: Ed Privette
82. CHURCH SCH. EVANG. & EXT.: Robert O'Keef
83. AT LARGE MEMBER: Jane Smith
84. AT LARGE MEMBER: Margaret Minor
85. AT LARGE MEMBER: Cecil Flagg
86. AT LARGE MEMBER: Irene Gattis
- 87.
- 88.
- 89.
- 90.
- 91.

### NONVOTING MEMBERS:

1. EXECUTIVE DIRECTOR CCOM: F. Belton Joyner, Jr.
- COM ASSOCIATE DIRECTORS FOR:
2. EVANG. & CHURCH GROWTH: Charles V. Bryant
3. YOUTH & YOUNG ADULT MINISTRIES: Michael Safley
4. CHRISTIAN NURTURE & LEADERSHIP: E. Clifford Shoaf
5. COMMUNICATIONS: Wilburn L. Norton, Jr.
6. MISSIONS & STEWARDSHIP: Clyde Dunn
7. CAMPING & CHILDREN'S MINISTRIES: G. Paul Phillips
8. CONFERENCE TREASURER: Herb Stout
9. PRESIDENT CFA: Randolph R. Few
10. CONF. MISSIONARY SECRETARY: Jesse Bone
11. EX. DIR. HOME FOR CHILDREN: Rufus Stark
12. EX. DIR. RET. HOMES, INC.: Ernest R. Porter
13. DEAN, DUKE DIVINITY SCHOOL: Dennis M. Campbell
14. DIR., RURAL CH., DUKE ENDOW.: Albert F. Fisher
15. PRESIDENT, DUKE UNIVERSITY: Keith Brodie
16. PRESIDENT, NC WESLEYAN COLLEGE: Bruce Petteway
17. PRESIDENT, METHODIST COLLEGE: M. Elton Hendricks
18. PRESIDENT, LOUISBURG COLLEGE: J. Allen Norris
19. VICE-PRESIDENT, METH. FOUNDATION: Nelson Gibson
20. ADMIN. ASST. & DIR. MIN. RELATIONS: Joseph B. Bethea
21. EDITOR, CHRISTIAN ADVOCATE: C. A. Simonton, Jr.
- 22.
- 23.
- 24.
- 25.

### THE EXECUTIVE COMMITTEE

- CHAIRPERSON CCOM: C. P. Minnick, Jr.  
 VICE-CHAIRPERSON CCOM: J. Allen Norris  
 SECRETARY CCOM: Jane Hook  
 RESIDENT BISHOP: C. P. Minnick, Jr.  
 EXECUTIVE DIRECTOR CCOM: F. Belton Joyner, Jr.  
 \*ONE DISTRICT SUPERINTENDENT: G. Robert McKenzie, Jr.  
 MEMBER OF GCOM: Robby Lowry  
 MEMBER OF GCOM: J. Allen Norris  
 MEMBER OF GCOM: Carl King  
 LAY LEADER: J. Allen Norris  
 PRESIDENT UMW: Margaret Saunders  
 PRESIDENT UMM: Charles Sauls  
 PRESIDENT UMY: Ryan Eidson  
 CHAIRPERSON BUDGET COMMITTEE: Thomas Collins  
 CHAIRPERSON PERSONNEL COMMITTEE: Reginald W. Ponder  
 \*AT LARGE MEMBER (COSROW CH.): Carrie Parrish  
 \*AT LARGE MEMBER (EMLC CH.): Albert Shuler

\*Appointed by the Bishop



# 1985-1986 DISTRICT BOARDS OF CHURCH LOCATION AND BUILDING

## BURLINGTON DISTRICT

CLERGY: F. Owen Fitzgerald, William L. Wolfe, G. Lloyd Edge, Robert D. O'Keef

LAY: Ms. Frances Byrd, 504 Dogwood La., Burlington, NC 27215

T. F. Bennett, 2216 Canterbury Rd., Burlington, NC 27215

Marshall Cates, P O Box 785, Hillsborough, NC 27278

## DURHAM DISTRICT

CLERGY: Wallace H. Kirby, R. Bruce Pate, James R. Huskins

LAY: Felix Markham, IV, 3504 Eastis Dr., Durham, NC 27705

Dennis B. Nicholson, Jr., 1614 Hollywood Dr., Durham, NC 27701

James A. Ward, Rt. 8, Box 281, Durham, NC 27704

## ELIZABETH CITY DISTRICT

CLERGY: A. P. Hill, Jr., Henry A. Bizzell, Jr., Eric N. Lindblade, R. Keith Nanney

LAY: Noel Coltrane, Jr., 318 S. Hughes Boulevard, Elizabeth City, NC 27909

Clay B. Foreman, Jr., 1808 Rivershore Rd., Elizabeth City 27909

J. Stanley Peel, P O Box 1368, Elizabeth City, NC 27909

Robert Turner, Jarvisburg, NC 27947

## FAYETTEVILLE DISTRICT

CLERGY: Herman S. Winberry, C. Franklin Grill, Charles E. Sparks, Neil E. Smith, Carrie W. Parrish

LAY: Samuel Edwards, 2060 Mohawk, Fayetteville, NCC 28303

Donald Melvin, 1337 Cedar Creek Rd., Fayetteville, NC 28301

Douglas Russell, 202 Willow Rd., Clinton, NC 28328

## GOLDSBORO DISTRICT

CLERGY: Charles M. Smith, Chester D. Brown, William R. Crowder, W. Everette Eason

LAY: Mrs. Roger Searles, 1209 North Dr., Goldsboro, NC 27530

William L. Stout, 1010 S. Taylor St., Goldsboro, NC 27530

William T. Winslow, 511 N. Andrews Ave., Goldsboro, NC 27530

## GREENVILLE DISTRICT

CLERGY: J. B. Parvin, James W. Hicks, Jr., M. Randall Baker, William E. Braswell, Ellis J. Bedsworth

LAY: J. Charles Whiteford, 1736 Beaumont Rd., Greenville, NC 27834

Leroy Whitfield, P O Box 86, Hookerton, NC 28538

Whitman C. Brown, 8 Baywood Dr., Winterville, NC 28590

## NEW BERN DISTRICT

CLERGY: M. W. Warren, Jr., Robert F. Bundy, Roger D. Cope, Wilbur Teachey

LAY: William B. Chalk, 2800 Evans St., Morehead City, NC 28557

Robert H. Stephens, 502 Pollock St., New Bern, NC 28560

Paul W. Crayton, Jr., 108 Dogwood La., New Bern, NC 28560

## RALEIGH DISTRICT

CLERGY: J. Thomas Smith, Douglas Jesse, Mark Kennedy, Kenneth B. Sexton, Lawrence E. Lugar

LAY: Noah W. Sites, Jr., 3320 Turnbridge Dr., Raleigh, NC 27609

L. W. Aurand, Dept. of Food Services, NCSU, Raleigh, NC 27650

W. W. Austin, 3221 Birnamwood Rd., Raleigh, NC 27607

## ROCKINGHAM DISTRICT

CLERGY: William W. Sherman, Jr., Theodore V. Carter, Jimmy F. Cummings, Simeon P. Cummings, James C. Lee

LAY: Gary F. Fisher, 613 Fayetteville Rd., Rockingham, NC 28379

J. Nelson Gibson, P O Box 66, Gibson, NC 28343

Dannie P. Shaw, 238 McGirt Bridge Rd., Laurinaburg, NC 28352

## ROCKY MOUNT DISTRICT

CLERGY: G. Robert McKenzie, Norwood L. Jones, George D. Speake, James L. Summey

LAY: C. C. Davis, 911 Madison St., Roanoke Rapids, NC 27870

H. J. Latta, Highway 64-East, Nashville, NC 27856

Dan Vaughan, 119 Wayne St., Rocky Mount, NC 27801

## SANFORD DISTRICT

CLERGY: James C. P. Brown, F. Gerald Peterson, Angus M. Cameron, William H.

Gattis

LAY: Dewey Mims, Box 476, Southern Pines, NC 28387

L. Glenn Fogleman, Box 1036, Aberdeen, NC 28315

John D. Dixon, Jr., 418 Arlington Cir., Sanford, NC 27330

#### WILMINGTON DISTRICT

CLERGY: James H. Bailey, Jo-Ann M. Oulton, G. R. Massey, L. M. Peele, Jr.

LAY: Frank I. Ballard, Box 3667, Wilmington, NC 28406

Harris Ligon, 216 Princess St., Wilmington, NC 28401

Herschel Rogers, 120 Begle Trail, Wilmington, NC 28403

A. E. Heafner, 1701 Lincoln Rd., Wilmington, NC 28403

### 1985-1986 DISTRICT COMMITTEES ON ORDAINED MINISTRY

BURLINGTON: F. Owen Fitzgerald, Jack L. Hunter, Charles K. Morrison, James A. Auman, Herman N. Ward, Clarence Garner, George W. Johnson, Fred E. Roberts

DURHAM: Wallace H. Kirby, Brian G. Gentle, Richard R. Blankenhorn, Paul W. Boone, T. M. Faggart, Kelly J. Wilson, III, J. Claude Chaffin

ELIZABETH CITY: A. P. Hill, Jr., Robert S. Pullman, E. M. Thompson, Jr., Charles E. McKenzie, Raymond Wittman, William M. Presnell

FAYETTEVILLE: Herman S. Winberry, William P. Lowdermilk, Albert Shuler, Edward M. Gunter, Michael L. Hale, David Grissom, Thomas G. Holtsclaw, W. Kenneth Hall

GOLDSBORO: Charles M. Smith, Robert L. Baldridge, Nancy R. Best, James L. Bryan, James H. Coile, James E. Creech, Judi J. Smith

GREENVILLE: J. B. Parvin, M. Dewey Tyson, J. Malloy Owen, III, Caswell E. Shaw, Billy M. Carden, Charles L. Pollock

NEW BERN: M. W. Warren, Jr., Roger V. Elliott, J. Sidney Epperson, Paul B. Scott, Jr., Richard S. Stanley, Jr., H. Arthur Phillips, Jr., Milton T. Mann

RALEIGH: J. Thomas Smith, Rodney G. Hamm, John M. Cline, Thomas A. Collins, Stephen C. Compton, Helen G. Crotwell, Randy L. Wall

ROCKINGHAM: William W. Sherman, Jr., Theodore V. Carter, Simeon F. Cummings, Ruth M. Harper, James C. Lee, Ben H. Wilson, III, Harold Leatherman, Bruce D. Taylor, James C. Stokes, Jr.

ROCKY MOUNT: G. Robert McKenzie, Thomas E. Loftis, Rick A. Moser, Reginald W. Poncer, H. Langill Watson, L. T. Wilson

SANFORD: James C. P. Brown, Woodrow W. Wells, Jr., William H. Gattis, J. Donald Phillips, Hope Morgan Ward, Travis W. Owen, Wallace M. Ellis

WILMINGTON: James H. Bailey, H. Fred Davis, Billy F. Seate, John S. Paschal, Ben C. Rouse, P. D. Midgett, III, F. C. Bradshaw, Carol W. Goehring

### 1985-1986 DISTRICT COUNCIL ON MINISTRIES ROSTER

#### BURLINGTON DISTRICT

DISTRICT SUPERINTENDENT: F. Owen Fitzgerald, 3118 Truitt Dr., Burlington 27215

COM CHAIRPERSON: James A. Auman, P O Box 736, Graham 27253

DISTRICT LAY LEADER: Mrs. Jane Hook, Rt. 4, Mebane 27302

PRESIDENT, UMYF: Miss Sara Crabtree, 2116, Whitsett St., Burlington 27215

PRESIDENT, UMM: John W. Finley, 214 Cobb Ave., Burlington 27215

PRESIDENT, UMW: Mrs. Anna Workman, Rt. 41, Mebane 27302

LAY REP. CONF. CO: Mrs. Jane Hook, Rt. 4, Mebane 27302

CHAIRPERSONS FOR:

ARCHIVES & HISTORY: Herman N. Ward, 130 W. Tryon St., Hillsborough 27278

CHRISTIAN UNITY: Terry A. Bryant, 609 Trail 2, Burlington 27215

CHURCH & SOCIETY: Steve W. Hickie, P O Box 457, Haw River 27258

COMMUNICATIONS: Samuel W. Loy, Rt. 2, Box 648, Graham 27253  
CONTINUING EDUCATION: David L. Harvin, Rt. 2, Box 301, Graham 27253  
COSROW: Mrs. Steve W. Hickle, P O Box 457, Haw River 27258  
EDUCATION: William T. Cottingham, 4807 Markwood Dr., Burlington 27215  
EVANGELISM: Henry B. Grant, Jr., P O Box 98, Blanch 27212  
HEALTH & WELFARE: G. Lloyd Edge, 205 S. Fourth St., Mebane 27302  
HIGHER EDUCATION: George W. Johnson, P O Box 728, Chapel Hill 27514  
MISSIONS: W. Clark Barfield, Rt. 1, Box 81, Hurdle Mills 27541  
OUTDOOR MINISTRIES: William A. Boykin, P O Box 121, Efland 27243  
RELIGION & RACE: H. Warren Casiday, Rt. 1, Box 296, Elon College 27244  
STEWARDSHIP: William L. Wolfe, 1331 Granville St., Burlington 27215  
WORSHIP: Robert D. O'Keefe, 1220 Airport Rd., Chapel Hill 27215  
COORDINATOR FOR:  
CHILDREN'S MINISTRY: Curtis Campbell, 1899 Wilkins St., Burlington 27215  
FAMILY/ADULT MINISTRY: Alvin M. Horne, Rt. 6, Box 119, Burlington 27215  
YOUNG ADULT MINISTRY: Rick P. Wilkerson, P O Box 2597, Burlington 27215  
YOUTH MINISTRY: Haywood A. Smith, Rt. 1, Box 390, Graham 27253  
ASSOCIATE DISTRICT LAY LEADERS:  
CASWELL COUNTY: W. D. Pleasant, Star Rt. 21, Box 78, Yanceyville 27379  
NORTH ALAMANCE: Donald Waugh, Rt. 5, Box 72-A, Haw River 27258  
NORTH ORANGE: Mike Parker, Rt. 1, Box 61, Hurdle Mills 27541  
SOUTH ALAMANCE: Mrs. Hazel Burleson, Rt. 61, Box 116, Burlington 27215  
SOUTH ORANGE: Dr. Joe Layton, 1019 Pinehurst Dr., Chapel Hill 27214  
CWS BOARD CHAIRPERSON: Margaret Ann Biddle, P O Box 2597, Burlington 27215  
COM TREASURER: Susan L. Ailred, P O Box 268, Saxapahaw 27340  
CONFERENCE STAFF REP.: Paul Phillips, P O Box 10955, Raleigh 27605  
AT LARGE: Jesse V. Bone, 606 E. Davis St., Burlington 27215  
Clarence Garner, 200 Hillsborough Rd., Carrboro 27510  
James L. Hobbs, 825 Estes Dr., Chapel Hill 27514  
Virgil B. Huffman, Rt. 1, Box 565, Pelham 27311  
Joe D. Lister, P O Box 36, Swepsonville 27359

## DURHAM DISTRICT

DISTRICT SUPERINTENDENT: Wallace H. Kirby, 1002 W. Knox, Durham  
LAY LEADER: Ernest Wendell, 1308 Kent, Durham  
PRESIDENT, UMW: Robinette Husketh, Rt. 1, Creedmoor  
PRESIDENT, UMM: Ernest Wendell, 1308 Kent, Durham  
PRESIDENT, UMY: Robin Perry, 5824 Russell, Durham  
ARCHIVES & HISTORY: Myra Markham, 18 Buttwick, Durham  
CHURCH & SOCIETY: Charles Litzenberger, 124 Parker, Henderson  
CHRISTIAN UNITY: Jesse Brunson, Box 1153, Oxford  
COMMUNICATIONS: Wilbur Jackson, 4102 Neal, Durham  
CONTINUING EDUCATION: Charles Owens, Rt. 3, Roxboro  
EDUCATION: Bruce Pate, Box 757, Oxford  
EVANGELISM: Berry Bardour, Box 15040, Durham  
HEALTH & WELFARE: Carlton Hirschi, Rt. 2, Hurdle Mills  
HIGHER EDUCATION: Brian Gentle, 3002 Hope Valley, Durham  
MISSIONS: Robert Wallace, 116 Massey, Durham  
RELIGION & RACE: Margaret Minor, 801 Price, Durham  
STEWARDSHIP: Carson Wiggins, 2011 W. Club, Durham  
WORSHIP: Bob Bergland, Box 27, Bahama  
MUSIC: Bill Hilderbrandt, 114 Church, Henderson  
COORDINATORS FOR:  
CHILDREN'S MINISTRY: Ellen Bergland, Box 27, Bahama  
YOUTH MINISTRY: Penny Jones, Church & Liberty, Durham  
FAMILY MINISTRY: Jack Ruth, 156 Providence, Roxboro  
YOUNG ADULT MINISTRY: Rick Haverly, 504 W. Chapel Hill, Durham  
STATUS & ROLE OF WOMEN: Glenda Sotherly, 2211 Elmwood, Durham  
ADULT MINISTRY: Mike Hobbs, 908 Leon, Durham  
DIACONAL MINISTRY: Tacoma O'Connor, 107 N. Driver, Durham  
HUNGER & HUMAN NEED: Sally Kirby, 1002 W. Knox, Durham  
PUMP (PERSON COUNTY): Gary Hicks, Rt. 3, Roxboro  
AT LARGE: Ed Hammond, Box 3054, Durham  
Ross Townes, 101 W. Alton, Durham  
Sam Dixon, 906 Leon, Durham  
Tommy Faggart, 504 W. Chapel Hill, Durham  
ASSOCIATE LAY LEADERS:  
NORTH DURHAM: Joe Goehring, 2317 W. Club, Durham  
SOUTH DURHAM: Margaret Minor, 801 Price, Durham  
GRANVILLE-VANCE: Jimmy Adams, 1922 Oxford, Henderson  
PERSON: Russell McLean, Rt. 1, Roxboro  
CONFERENCE STAFF: Mike Safley, Box 10955, Raleigh



## ELIZABETH CITY DISTRICT

ADULT MINISTRIES: Michael A. Davis, P O Box 267, Moyock 27958  
ARCHIVES & HISTORY: Ralph Epps, 102 Terry Ave., Edenton 27932  
CHILDREN'S MINISTRIES: Susan C. Lindblade, Rt. 1, Box 12, Camden 27921  
CHRISTIAN UNITY & INTERRELIGIOUS CONCERNS: Eric Lindblade, Rt. 1, Box 12, Camden 27921  
CHURCH & SOCIETY: Martha Capps, 1419 Edgewood Dr., Elizabeth City 27909  
COMMUNICATIONS: Charles E. McKenzie, 509 N. Road St., Elizabeth City 27909  
CONFERENCE COM REP.: Marvinna Mann, 1600 Forrest Dr., Elizabeth City 27909  
STATUS & ROLE OF WOMEN: Eunice Carraway, 316 Pettigrew Dr., Plymouth 27962  
CONF. STAFF REPRESENTATIVE: Clyde Dunn, P O Box 10955, Raleigh 27605  
CONTINUING EDUCATION: Robert Pullman, P O Box 7341, Plymouth 27962  
DISTRICT SUPERINTENDENT: A. P. Hill, Jr., P O Box 1662, Elizabeth City 27909  
EDUCATION: William M. Presnell, 407 S. Queen St., Windsor 27893  
EVANGELISM: Julian W. Scott, P O Box 787, Manteo 27954  
FAMILY MINISTRIES: Henry Bizzell, 207 W. Market St., Hertford 27944  
HEALTH & WELFARE: Robert L. Turner, Jarvisburg 27947  
TASK FORCE ON HUNGER: William Worley, P O Box 100, South Mills 27976  
HIGHER EDUCATION & CAMPUS MINISTRIES: E. M. Thompson, P O Box 401, Elizabeth City 27909  
LAY LEADER: J. Stanley Peel, 1115 Park Dr., Elizabeth City 27909  
MISSIONS: W. Edward Barber, P O Box 146, Kitty Hawk 27949  
NC CHRISTIAN ADVOCATE REP.: Hazel Bryant, P O Box 707, Ahoskie 27910  
OUTDOOR & CAMPING MINISTRIES: Jeffrey Copeland, P O Box 11, Belvidere 27919  
RELIGION & RACE: Frances Shannonhouse, 1217 Crescent Dr., Elizabeth City 27909  
STEWARDSHIP: Robert M. Poulk, P O Box 665, Ahoskie 27910  
UMM PRESIDENT: Charles B. Smith, Sr., P O Box 333, Edenton 27932  
UMW PRESIDENT: Rebecca Rhodes, Rt. 2, Box 359, Columbia 27925  
UMYF PRESIDENT: Holt Clarke, P O Box 239, Wanchese 27981  
WORSHIP: Hazel Bryant, P O Box 707, Ahoskie 27910  
YOUNG ADULT MINISTRIES: Keith Nanney, Rt. 2, Box 288, Elizabeth City 27909  
YOUTH MINISTRIES: Tom Supplee, Rt. 3, Box 338, Hertford 27944  
EX-OFFICIO: Margaret Saunders, Rt. 41, Box 724, Elizabeth City 27909  
LAY SPEAKER COORDINATOR: Herschal P. Williams, 605 McPherson St., Elizabeth City 27909

## FAYETTEVILLE DISTRICT

DISTRICT SUPERINTENDENT: Herman S. Winberry, 1911 Raeford Rd., Fayetteville 28305  
LAY LEADER: George Harriss, 640 Rayconda, Fayetteville 28302  
UMW PRESIDENT: Mrs. Mina Tounsend, 313 Elwood Ave., Raeford 28376  
UMM PRESIDENT: Russell Taylor, Rt. 3, Box 265, Lillington 27546  
UMY PRESIDENT: Burt Turner, 3607 Crampton Dr., Hope Mills 28348  
COM REP.: Ruth Cade, 5325 Maryland Dr., Fayetteville 28301  
CHAIRMAN: Thomas Holtsclaw  
VICE-CHAIRMAN: Michael Hale  
SECRETARY: Mrs. Jean Slate  
TREASURER: Mrs. Linda Snyder  
CHURCH & SOCIETY: Richard C. Vaughan, 5316 Chesapeak Rd., Fayetteville 28301  
COMMUNICATIONS: William P. Lowdermilk, Methodist College, Fayetteville 28301  
CONTINUING ED. & COMMITTEE ON  
HUNGER/HUMAN NEED: Albert Shuler, 616 Cumberland St., Fayetteville 28301  
CHRISTIAN UNITY & INTERRELIGIOUS CONCERNS: Michael Elliott, Rt. 19, Box 433A, Fayetteville 28304  
MUSIC: Tony Argo, 1700 Ft. Bragg Rd., Fayetteville 28303  
RACE & RELIGION: Mrs. Gwen Henderson, 607 Bessemer Cir., Fayetteville 28301  
STATUS & ROLE OF WOMEN: Carrie Parrish, 719 Maxwell St., Stedman 28391  
STEWARDSHIP:  
WORSHIP: Clifton Hollowell, P O Box 64132, Fayetteville 28306  
CHILDREN'S MINISTRIES: Mrs. Jane Hale, 110 Lattimore St., Hope Mills 28348  
YOUTH MINISTRIES: Mrs. H. A. Slate, 7002 Kittridge Rd., Fayetteville 28304  
ADULT MINISTRIES: Garland Knott, Methodist College, Fayetteville 28301  
FAMILY LIFE/YOUNG ADULT MINISTRIES: Michael L. Hale, 1643A Owen Dr., FA 28304  
SINGLE/SINGLE AGAIN MINISTRIES: Mrs. Linda Grant, 385 Shads Ford Blvd., FA  
ARCHIVES & HISTORY: Robert Maclean, Drawer 545, Mangers 27552  
EDUCATION: Robert Flynn, 2171 Middle Rd., Fayetteville 28301  
EVANGELISM: Jack M. Hunter, P O Box 816, Dunn 28334  
Mrs. Linda Snyder, 5001 Lakehurst Dr., Fayetteville 28304  
HEALTH & WELFARE: David Grissom, P O Box 8, Roseboro 28382

HIGHER ED./LAKE JUNALUSKA REP.: Odell Walker, 208 Sampson St., Clinton 28328  
MISSIONS: H. Signey Huggins, III, P O Box 456, Fayetteville 28302  
Mrs. Eleanor Powell, 405 E. Powell St., Clinton 28328  
AT LARGE: Hubert M. Willis, 117 John St., Fayetteville 28305  
Thomas Holtsclaw, Camp Ground Dr., Fayetteville 28304  
Stanley Brown, P O Box 216, Salemburg 28385  
CHRISTIAN ADVOCATE: Dennis Sheppard, P O Box 388, Coats 27521  
CAMPING & OUTDOOR MINISTRIES: Ralph Plummer, Rt. 1, Raeford 28376  
NATIVE AMERICAN MINISTRY: Woodow Wells, 625 Longview Ave., Fayetteville 28301  
CONFERENCE STAFF REP.: Paul Phillips, P O Box 10955, Raleigh 27605

## GOLDSBORO DISTRICT

DISTRICT SUPERINTENDENT: Charles M.. Smith  
LAY LEADER: Matthew E. Perry, Jr.  
PRESIDENT, UMW: Mrs. Francis Townsend  
PRESIDENT, UMM: Robert Lucas  
PRESIDENT, UMYF: Ginger Burton  
LAY REPRESENTATIVE, CCOM: Margaret Boyd  
CHAIRPERSONS FOR:  
CHRISTIAN UNITY: James L. Bryan  
COMMUNICATIONS & ADVOCATE: Jerry S. Dodson  
CHURCH & SOCIETY: Dan M. Forbes, Jr.  
EDUCATION: Robert L. Baldrige  
EVANGELISM: Leonard F. Doucette  
HEALTH & WELFARE: Camille O. Yorkey  
HIGHER EDUCATION: Earl G. Dulaney  
MISSIONS: J. B. Helms  
RELIGION & RACE: James L. Jacobs  
STATUS & ROLE OF WOMEN: Mrs. Glenn Faircloth  
STEWARDSHIP: Hugh H. Cameron  
WORSHIP: Nancy R. Best  
COORDINATORS FOR:  
MUSIC MINISTRIES: Roger Searles  
YOUTH MINISTRIES: Alan P. Swartz  
CHILDREN'S MINISTRIES: Richard Williams  
YOUNG ADULT MINISTRIES: Robert W. Rollins  
ADULT & FAMILY MINISTRIES: Chester D. Brown  
CAMPING: Denny C. Wise  
LAY SPEAKING: Floyd R. Evans  
REPRESENTATIVES:  
ORDAINED MINISTRY: James H. Coile  
DIACONAL MINISTRY: Brigitte Freeman  
ARCHIVES & HISTORY: Terry L. Huffines  
MIGRANT FARMWORKERS MINISTRY: James E. Creech  
LAKE JUNALUSKA ASSOCIATION: Charles M. Hackett  
PARISH FELLOWSHIP: Donnie G. Davis  
FREMONT YOUTH HOME: Carolyn Russell  
DISTRICT TRUSTEES: M. W. Stancil

## GREENVILLE DISTRICT

DISTRICT SUPERINTENDENT: J. B. Parvin, 101 Martinsborough Rd., Greenville 27834  
CONF. STAFF REP.: Clyde H. Dunn, P O Box 10955, Raleigh 27605  
DISTRICT LAY LEADER: O. P. Miller, Jr., P O Box 98, Snow Hill 28580  
PRESIDENT, UMW: Charity Holland, I-4 Kinston Apts., Kinston 28501  
PRESIDENT, UMY: Stephen Tyndall, Rt. 4, Box 94, Snow Hill 28580  
PRESIDENT, UMM: John Sugg, Rt. 1, Box 168, Hookerton 28538  
CONFERENCE TRUSTEE: Billy M.. Carden, P O Box 335, Ayden 28513  
CONF. COM REP.: Clara Jane Hardee, Rt. 3, Box 91, Greenville 27834  
FIN. & ADM.: J. Malloy Owen, III, 510 S. Washington St., Greenville 27834  
ORDAINED MINISTRY: M. Dewey Tyson, 204 Hillcrest Dr., Farmville 27828  
DIACONAL MINISTERS: Lois Jane Stocks, Rt. 3, Greenville 27834  
Stephen W. Vaughn, 205 Adams Blvd., Greenville 27834  
ADVOCATE DIRECTOR: Richard F. Lewis, Rt. 1, Box 16-A, Aurora 27806  
CAMPING MINISTRIES: James Hicks, P O Box 10, Hookerton 28538  
CHILDREN'S MINISTRIES: Libby Taylor, 304 W. 2nd St., Washington 27889  
YOUTH MINISTRIES: William E. Braswell, P O Box 445, Snow Hill 28580  
YOUNG ADULT MINISTRIES: Randy Blanchard, P O Box 520, Bell Arthur 27811  
ADULT & FAMILY MINISTRIES: Ray Broadwell, Rt. 4, Box 48, Snow Hill 28580  
MUSIC MINISTRIES: Lois Jane Stocks, Rt. 3, Box 88, Greenville 27834

ARCHIVES & HISTORY: Bruce Allen, Rt. 1, Box 73A, Engelhard 27824  
Wyatt Brown, 1905 E. 6th., Greenville 27834  
CAMPUS MINISTRIES: Daniel Earnhardt, 501 E. Fifth St., Greenville 27834  
CHURCH & SOCIETY: Jesse Staton, Sr., P O Box 6, Stantonsburg 27883  
Linville Midgette, 310 Lamont, Belhaven 27810  
COMMUNICATIONS: Martin Armstrong, 201 Harmony St., Greenville 27834  
Randy Blanchard, P O Box 520, Bell Arthur 27811  
CONTINUING EDUCATION: Claude T. Wilson, P O Box 569, Vanceboro 28586  
CHRISTIAN UNITY: William A. Haddock, Jr., P O Box 56, Maury 28554  
EDUCATION: Randall Baker, 1206 Woodberry Rd., Kinston 28501  
EQUITABLE SALARIES: Ernest R. Porter, 2616 Erwin Rd., Durham 27705  
EVANGELISM: Ralph Brown, 2410 Slay Dr., Greenville 27834  
HEALTH & WELFARE: Charles B. Owens, P O Box 218, Simpson 27879  
HIGHER EDUCATION: David S. Clift, P O Box 1007, Kinston 28501  
Leo Jenkins, 71 Quail Ridge, Greenville 27834  
H. Frank Brooks, 2210 Riley Rd., Kinston 28501  
MISSIONS: Caswell Shaw, 114 Lord Ashley Dr., Greenville 27834  
Mary Ann Ivey, 1702 Hardee Rd., Kinston 28501  
Elaine King, 604 Montague Ave., Ayden 28513  
RELIGION & RACE: Lynwood C. Boyette, P O Box 397, Robersonville 27871  
Mike Kilpatrick, P O Box 187, Robersonville 27871  
STATUS & ROLE OF WOMEN: Diane Blanchard, P O Box 520, Bell Arthur 27811  
Betty Williams, 409 Snow Hill St., Ayden 28513  
STEWARDSHIP: Irving E. Cook, 114 E. Church St., Williamston 27892  
Ida Whitfield, P O Box 87, Hookerton 28530  
Roy Turnage, 710 E. 2nd. St., Ayden 28513  
WORSHIP: Charles L. Pollock, P O Box 715, Washington 27889  
BRD. OF PENSIONS: Ellis Bedsworth, P O Box 207, Bethel 27812  
Billy M. Carden, P O Box 335, Ayden 28513  
MEMBERS AT LARGE: Joseph C. Parker, P O Box 416, Grifton 28530  
Bonnie Korta, 1801 Charles Blvd., No. 5, Greenville 27834

## NEW BERN DISTRICT

DISTRICT SUPERINTENDENT: M. W. Warren, Jr., 1503 Kimberly Rd., New Bern 28560  
DISTRICT LAY LEADER: Rhyne Garris, 792 River Ct., Jacksonville 28540  
PRESIDENT, UMW: Ella Mallard, 300 Briarwood La., New Bern 28560  
PRESIDENT, UMM: Ralph H. Freeman, Rt. 2, Box 47C, Stella 28582  
PRESIDENT, UMYF: Carol Williams, 300 Forest Grove Ave., Jacksonville 28540  
LAY REP., CONF. COM: Douglas Henderson, Sr., P O Box 11, Newport 28570  
CHAIRPERSONS FOR:  
COMMUNICATIONS: Paul B. Scott, Jr., 2315 Elizabeth Ave., New Bern 28560  
CHURCH & SOCIETY: Dwight Jarvis, Box 236, Pollocksville 28473  
CONTINUING EDUCATION: J. Sidney Epperson, P O Box 398, Hubert 28539  
CHRISTIAN UNITY & INTERRELIGIOUS CONCERNS: William B. Starnes, Rt. 2, Box 333-C, Morehead City 28557  
HIGHER EDUCATION: Roger V. Elliott, P O Box 1388, New Bern 28560  
HUNGER: Richard T. Commander, P O Box 444, Jacksonville 28540  
ARCHIVES & HISTORY: Richard A. Stanley, Jr., P O Box 188, Dover 28526  
EDUCATION: George A. Jones, P O Box 324, Havelock 28432  
EVANGELISM: M. Eugene Tyson, P O Box 1071, New Bern 28560  
HEALTH & WELFARE: Walter Gaskins, 1035 Washington Post Rd., New Bern 28560  
MISSIONS: Robert F. Bundy, P O Box 7058, Jacksonville 28560  
ASSOCIATE, MISSIONS: Thomas Pace, 416 Country Club Dr., Jacksonville 28540  
RELIGION & RACE: Wilbur C. Teachey, Drawer C, Beaufort 28516  
STEWARDSHIP: H. Charles Davis, P O Box 250, Newport 28570  
WORSHIP: Don Lee Harris, 210 Calico Dr., Morehead City 28557  
MUSIC: Betty Jo Pierce, 1108 Trent Woods Dr., New Bern 28560  
ADULT & FAMILY LIFE: Lynn T. Wall, P O Box 590, Cedar Island 28520  
ORDAINED MINISTRY REP.: Milton T. Mann, 4510 Tanella Rd., New Bern 28560  
COORDINATORS FOR:  
YOUNG ADULT: David Banks, 111 Hodges St., Morehead City 28557  
LAY-YOUNG ADULT REP: David Dickerson, 61 Quarterback, New Bern 28560  
OUTDOOR & CAMPING MINISTRIES: H. Gray Southern, P O Box 70, Oriental 28571  
YOUTH MINISTRIES: Penny Dollar, P O Box 444, Jacksonville 28540  
CHILDREN'S MINISTRIES: Mary Louise Leavitt, P O Box 2652, New Bern 28560  
TRUSTEES-HONORARY CHAIRPERSON: W. C. Chadwick  
TRUSTEES: E. S. Dixon, 2100 Arendell St., Morehead City 28557  
STATUS & ROLE OF WOMEN: Gladys Williford, P O Drawer B, Williston 28589  
AT LARGE: (COM Treas.) Charles Findley, 9D Kingswood Villa, Karen Dr., New Bern 28560  
(Advocate) Nevin D. Snyder, P O Box 598, Maysville 28553

## RALEIGH DISTRICT

DISTRICT SUPERINTENDENT: J. Thomas Smith, P O Box 10955, Raleigh 27605  
COM CHAIRPERSON: Tom Collins, 4801 Six Forks Rd., Raleigh 27609  
COM SECRETARY: Jerry Smith, Box 715, Fuquay-Varina 27526  
COM TREASURER: Margaret Bradley, P o Box 10955, Raleigh 27605  
CONF. STAFF PERSON: Mike Safley, P O Box 10955, Raleigh 27605  
LAY LEADER: Tom Walden, 1004 Winona, Raleigh 27609  
LAY PERSON CCOM: Annie Lee Bryan, 3021 Rothgeb Dr., Raleigh 27609  
PRESIDENT, UMM: Rudy C. Hillman, Rt. 11, Box 273, Apex, 27502  
PRESIDENT, UMW: Carolyn Edwards, 2409 Coley Forest Pl., Raleigh 27612  
PRESIDENT, UMYF: Carl Stafford, 410 W. Noble St. Louisburg 27549  
CHAIRPERSONS FOR:  
ARCHIVES & HISTORY: Lawrence Lugar, 5012 Rock Quarry Rd, Raleigh 27610  
ADULT & FAMILY MINISTRIES: Beth Norris, 621 N Main St., Louisburg 27549  
CAMPING: Keith Glover, 5317 Cypress La., Raleigh 27609  
CHILDREN'S MINISTRIES: Susan Hobbs, 2501 Clark Ave., Raleigh 27609  
CHRISTIAN UNITY: Joe Mann, 2319 Gaddy Dr., Raleigh 27609  
CHURCH & SOCIETY: Nancy Dameron, 4414 Scotland St., Raleigh 27609  
CHRISTIAN ADVOCATE: Kenneth Sexton, 1212 DeBoy St., Raleigh 27606  
COMMUNICATIONS: James Sutton, Cary-Macedonia Rd., Raleigh 27606  
CONTINUING EDUCATION: J. H. Miller, 117 S. Academy St., Cary 27511  
COSROW: Doris Davis, Rt. 2, Box 257B, Wake Forest 27857  
EMLC: Catherine Hargrove, 1115 Kitt Pl., Raleigh 27510  
EVANGELISM: Glenda Johnson, 4000 Brothwell Ct., Raleigh 27606  
EDUCATION: Conrad Glass, 3208 Huntleigh Dr., Raleigh 27604  
HEALTH & WELFARE: Anne Collins, 208 Ellwood Rd., Raleigh 27609  
HIGHER EDUCATION: Murry L. DeHart, 4801 Six Forks Rd., Raleigh 27609  
HUNGER TASK FORCE: Paul Leeland, 201 Winterlochen Rd., Raleigh 27603  
MISSIONS: Ned Hill, 2124 Cowper Dr., Raleigh 27608  
MUSIC: Bill Weisser, 228 W. Edenton St., Raleigh 27603  
PRES., RAL. BRD. OF MISSIONS: David Brownlee, 1017 Saw Mill Rd., Raleigh 27612  
RELIGION & RACE: Jerry Smith, Box 715, Fuquay-Varina 27526  
SCOUTING: Henry Lee, Rt. 1, Box 208B, Kittrell 27544  
STEWARDSHIP: Milton Gilbert, Box 667, Louisburg 27549  
WORSHIP: Steve Compton, 1219 Selwyn La., Cary 27511  
COORDINATORS FOR:  
YOUTH MINISTRIES: Kathy Woltz, P O Box 158, Cary 27511  
YOUNG ADULT MINISTRIES: Rob Huckaby, 6612 Creedmoor Rd., Raleigh 27612  
AT LARGE: Thomas A. Collins, 4801 Six Forks Rd, Raleigh 27609  
Alvester Gales, 1021 Oberlin Rd., Raleigh 27605  
Allen Wentz, 1301 Mordecai Dr., Raleigh 27604  
J. Cameron West, Box 614, Warrenton 27589  
Leslie Ann Womack, P O Box 355, Norlina 27563

## ROCKINGHAM DISTRICT

DISTRICT SUPERINTENDENT: W. W. Sherman, Jr., P O Box 639, Rockingham 28379  
COM CHAIRPERSON: Jerry Lowry, P O Box 1707, Pembroke 28372  
COM VICE-CHAIRPERSON: Robert L. Mangum, Rt. 3, Box 196, Maxton 28364  
COM SECRETARY: Shirley T. Jones, Rt. 1, Box 170, Maxton 28364  
COM TREASURER: Nell Lewis, P O Box 637, Rockingham 28379  
LAY LEADER: Dotsy J. Reynolds, 403 N. Randolph St., Rockingham 28379  
CCOM REP.: L. Harbert Moore, Rt. 3, Box 198-AA, Maxton 28364  
CCOM STAFF REP.: Clyde H. Dunn, P O Box 10955, Raleigh 27605  
PRESIDENT, UMM: James E. Toney, P O Box 371, Hamlet 28345  
PRESIDENT, UMW: Ruth Musselwhite, Rt. 7, Box 577, Lumberton 28358  
PRESIDENT, UMYF: David Broadway, 110 Lillian's La., Hamlet 28345  
CHAIRPERSONS FOR:  
ARCHIVES & HISTORY: William E. Cummings, P O Box 693, Red Springs 28377  
CHRISTIAN UNITY: Jerry Lowry, P O Box 1707, Pembroke 28372  
CHURCH & SOCIETY: L. Ray Sparrow, Rt. 1, Box 369, Lumberton 28358  
COMMUNICATIONS: William H. McKeown, Jr., 2201 Rosemont La., Rockingham 28379  
CONTINUING EDUCATION: Harold F. Leatherman, P O Box 637, Rockingham 28379  
DIST. MISSIONARY SEC.: John D. Aycock, P O Box 444, Maxton 28364  
ASSOCIATE, DIST. MISSIONARY SEC.: Ruth Mundy, 2502 Barker St., Lumberton 28358  
EDUCATION: Maurice E. Nason, Jr., P O Box 217, Laurel Hill 28351  
EVANGELISM: Thoms D. Hoogerland, Rt. 1, Box 133, Orrum 28369  
HEALTH & WELFARE: Alvin J. Morris, P O Box 48, Red Springs 28377

HIGHER EDUCATION: William M. Wells, Jr., P O Box 951, Norman 28367  
HUNGER/HUMAN NEED: Robert L. Mangum, Rt. 3, Box 196, Maxton 28364  
LAKE JUNALUSKA: Robert F. Moore, 307 Trinity St., Fairmont 28340  
MISSIONAL PRIORITY: Jimmy F. Cummings, 1708 Maryland St., Lumberton 28358  
MUSIC: Harold D. Jacobs, Rt. 3, Box 196, Maxton 28364  
NC CHRISTIAN ADVOCATE: Dot Wilkerson, 2603 Barker St., Lumberton 28358  
OUTDOOR/CAMPING MINISTRIES: H. William Green, P O Box 806, Laurinburg 28352  
RELIGION & RACE: L. Harbert Moore, Rt. 3, Box 198-AA, Maxton 28364  
SCOUTING: John Cabeza, 250 Lane St., Maxton 28364  
STATUS & ROLE OF WOMEN: Ruth M. Harper, 1200 McDonald Rd., Hamlet 28345  
STEWARDSHIP: Ben H. Wilson, III, P O Box 1706, Laurinburg 28352  
WORSHIP: S. Dufrene Cummings, P O Box 348, Pembroke 28372  
COORDINATORS FOR:  
CHILDREN'S MINISTRIES: Roberta Scipio, Box 447, Lumberton 28359  
YOUTH MINISTRIES: Richard L. Stone, III, Rt. 3, Box 133, Laurinburg 28352  
YOUNG ADULT MINISTRIES: Bruce D. Taylor, 300 Charlotte St., Hamlet 28345  
ADULT MINISTRIES: Edward F. Smith, P O Box 1032, Lumberton 28359  
FAMILY MINISTRIES: James C. Lee, 1703 Anita Dr., Laurinburg 28352  
AT LARGE: Samuel H. Brown, 1009 Scaleybark Rd., Rockingham 28379  
Paul G. Bunn, 100 Wesley Pines Rd., Lumberton 28358  
Mary B. Carroll, P O Box 551, Rowland 28383  
Theodore V. Carter, P O Box 1866, Laurinburg 28352  
Simeon F. Cummings, P O Box 725, Pembroke 28372  
Shirley T. Jones, Rt. 1, Box 170, Maxton 28364  
Nell Lewis, P O Box 637, Rockingham 28379  
James E. Malloy, Jr., P O Box 961, Hamlet 28345  
James R. Oliver, 100 Breece St., Pembroke 28372  
William V. Taylor, P O Box 279, Cordova 28330

## ROCKY MOUNT DISTRICT

DISTRICT SUPERINTENDENT: G. Robert McKenzie, 3621 Sheffield Dr., Rocky Mount 27801  
LAY LEADER: Robert C. Frazier, 215 Grace Dr., Wilson 27893  
PRESIDENT, UMW: Mrs. John Yates, Rt. 2, Box 395, Stantonsburg 27883  
PRESIDENT, UMM: R. L. Mears, 3230 Charlotte Ave., Rocky Mount 27801  
PRESIDENT, UMY: Leah Totten, 2300 Sulgrave Dr., Wilson 27893  
LAY REP., CCOM: Robert C. Frazier, 215 Grace Dr., Wilson 27893  
CHAIRPERSONS FOR:  
CHURCH & SOCIETY/COSROW: Rick A. Moser, P O Box 401, Scotland Neck 27864  
COMMUNICATIONS: Robert K. Smith, 3308 Sunset Ave., Rocky Mount 27801  
ECUMENICAL & INTERRELIGIOUS CONCERNS: Minnie G. Grant, P O Box 595, Jackson 27845  
EDUCATION: Allen Jackson, 108 N. Kirkwood Ave., Rocky Mount 27801  
EVANGELISM: James Summey, 303 S. First St., Nashville 127856  
HEALTH & WELFARE: Jean L. Hood, 1005 Ensworth Rd., Wilson 27893  
MISSIONS: Charles Mercer, P O Box 277, Roanoke Rapids 27870  
WORSHIP: George Speake, 800 York St., Rocky Mount 27801  
STEWARDSHIP: Johnny Branch, Rt. 2, Box 213-D, Roanoke Rapids 27870  
CAREER PLANNING: Dennis Goodwin, P O Box 277, Spring Hope 27882  
RELIGION & RACE: Patrick Colatch, Rt. 1, Box 287, Bailey 27807  
CONTINUING EDUCATION: Charles Cook, P O Box 220, Weldon 27890  
HIGHER EDUCATION: Mark Wethington, 128 Woodland Rd., Roanoke Rapids 27870  
MUSIC: Barbara Estes, 100 S. Church St., Rocky Mount 27801  
ARCHIVES & HISTORY: Ralph Hardee Rives, P O Box 296, Enfield 27893  
CCOM STAFF REP.: Wilburn N. Norton, P O Box 10955, Raleigh 27605  
COORDINATORS FOR:  
CHILDREN'S MINISTRIES: Mrs. Jan Edwards, P O Box 1423, Wilson 27893  
YOUTH MINISTRIES: Rick Clayton, P O Box 1423, Wilson 27893  
YOUNG ADULT MINISTRIES: Michael Boggs, Rt. 2, Box 385, Elm City 27822  
ADULT & FAMILY LIFE: Woody Davis, Rt. 3, Box 512, Wilson 27893  
AT LARGE: H. Langill Watson, P O Box 1423, Wilson 27893  
Norwood L. Jones, 900 Jackson St., Roanoke Rapids 27870  
Robert Chadwick, Jr., 304 Englewood Dr., Rocky Mount 27801

## SANFORD DISTRICT

DISTRICT SUPERINTENDENT: James C. P. Brown, 905 Spring La., Sanford 27330  
CHAIRPERSON, COM: Ray T. Gooch, P O Box 795, Pittsboro 27312  
SECRETARY: F. Gerald Peterson, P O Box 716, Pittsboro 27312  
TREASURER: Joseph W. Forbes, P O Box 375, Star 27356  
PRESIDENT, UMW: Alma Privette, Rt. 2, Box 84, Troy 27371



PRESIDENT, UMM: Ramon Atkins, Rt. 2, Box 202, Broadway 27505  
 PRESIDENT, UMYF: Anne Gibson, 2209 Brookwood Tr., Sanford 27330  
 LAY LEADER: Glenn R. Stevens, 507 Queens Rd., Sanford 27330  
 CHAIRPERSONS FOR:  
 EDUCATION: Ray T. Gooch, P O Box 795, Pittsboro 27312  
 EVANGELISM: W. Edward Privette, P O Box 1135, Southern Pines 28387  
 WORSHIP: Joseph W. Forbes, P O Box 375, Star 27356  
 MISSIONS: Tommy Privette, Rt. 2, Box 84, Troy 27371  
 MUSIC: Susan Parker, 2508 Castleton Dr., Sanford 27330  
 NC CHRISTIAN ADVOCATE: Hope M. Ward, P O Box 87, Broadway 27505  
 ARCHIVES & HISTORY: Morris L. Barber, Rt. 1, Box 660-A, Robbins 27325  
 CHRISTIAN UNITY: Marge Stevens, 507 Queens Rdd., Sanford 27330  
 CHURCH & SOCIETY: Leonard E. Fairley, P O Box 1512, Lillington 27546  
 STEWARDSHIP: W. H. Gattis, P O Drawer 1268, Sanford 27330  
 HIGHER EDUCATION: Thomas G. Melvin, P O Box 129, Lemon Springs 28355  
 SCOUTING: Robert H. Ray, P O Box 276, West End 27376  
 DIACONAL MINISTRY REP.: Robin S. Marley, P O Box 14521, Sanford 27330  
 COMMUNICATIONS: Angus M. Cameron, P O Box 85, Goldston 27252  
 HEALTH & WELFARE: Travis W. Owen, P O Box 212, Siler City 27344  
 RELIGION & RACE: Grace Black, Rt. 2, Box 472, Lillington 27546  
 LAKE JUNALUSKA REP.: Woodrow W. Wells, Jr., P O Box 2576, Sanford 27330  
 OUTDOOR & CAMPING MINISTRIES: Sarah Jordan, P O Box 357, Mt. Gilead 27306  
 CCOM REP.: Margie Mann, 2624 Bellaire Dr., Sanford 27330  
 HUNGER/HUMAN NEED: F. Gerald Peterson, P O Box 716, Pittsboro 27312  
 COSROW: Hope M. Ward, P O Box 87, Broadway 27505  
 CONTINUING EDUCATION: Marshall R. Old, P O Box 667, Carthage 28327  
 COORDINATORS FOR:  
 YOUTH MINISTRIES: Marshall R. Old, P O Box 667, Carthage 28327  
 ADULT/FAMILY MINISTRIES: David Sparrow, Rt. 14, Box 214, Sanford 27330  
 YOUNG ADULT MINISTRIES: David Francis, P O Box 6, Bynum 27228  
 CHILDREN'S MINISTRIES: Lynne Thigpen, P O Box 792, Robbins 27325  
 AT LARGE: Wallace M. Ellis, P O Box 395, Robbins 27325  
 L. M. Lutterloh, Rt. 14, Box 292, Siler City 27344

## WILMINGTON DISTRICT

DISTRICT SUPERINTENDENT: James H. Bailey, 2201 Lynnwood Dr., Wilmington 28403  
 DCOM CHAIRPERSON: Billy F. Seate, 326 Pemberton Dr., Wilmington 28403  
 CONFERENCE STAFF REP.:  
 LAY LEADER: Arvel Heafner, 1701 Lincoln Rd., Wilmington 28403  
 PRESIDENT, UMM: Butch Grubbs, 203 E. Belvedere Dr., Hampstead 28443  
 PRESIDENT, UMW: Olivia Mattocks, 4921 Marlin Ct., Wilmington 28403  
 PRESIDENT, UMYF: Susan Beauchamp, Rt. 1, Box 169, Hallsboro 28442  
 HIGHER EDUCATION:  
 CCOM LAY REP.: Ronald Gooden, Rt. 2, Box 318, Elizabethtown 28337  
 ORDAINED MINISTRY: Billy F. Seate, 326 Pemberton Dr., Wilmington 28403  
 ARCHIVES & HISTORY: Johnnie S. Huggins, P O Box 622, Tabor City 28463  
 CHURCH & SOCIETY: Luther M. Peele, Jr., 5711 Wisteria Lane, Wilmington 28403  
 INTERRELIGIOUS CONCERNS: Cleo McCranie, Rt. 3, Box 34, Supply 28462  
 EDUCATION: Francis C. Bradshaw, 401 Grace St., Wilmington 28401  
 EVANGELISM: J. Neal Salter, Jr., P O Box 28, Hallsboro 28442  
 MISSIONS: H. Fred Davis, P O Box 226, Elizabethtown 28337  
 HEALTH & WELFARE: Homer E. Morris, 409 S. 5th Ave., Wilmington 28401  
 STEWARDSHIP: William C. Simpson, Jr., 1401 S. College Rd., Wilmington 28403  
 WORSHIP/CAMP.MIN.UNC-WI: W. Stan Smith, Box 376, Shallotte 28459  
 RELIGION & RACE: Gerald R. Massey, P O Box 356, Carolina Beach 28428  
 STATUS & ROLE OF WOMEN:  
 CHILDREN'S MINISTRIES: Vickie Crawford, Rt. 2, Box 141-A, Ocean Isle Bea. 28459  
 OLDER ADULT MINISTRIES: Kathy Huffman, 2005 Druid La., Wilmington 28403  
 BOARD OF PUBLICATIONS:  
 YOUTH MINISTRIES: M. Francis Daniel, P O Box 43, Hampstead 28443  
 CAMPING: E. C. Lancaster, Rt. 3, Box 251, Elizabethtown 28337  
 CONTINUING EDUCATION: John S. Paschal, 410 Edgewood Cir., Whiteville 28472  
 COMMUNICATIONS: Jeanne Rouse, 1508 Princess St., Wilmington 28401  
 UNC-WI CAMPUS MINISTER: Bob Haywood, 610 S. College Rd., Wilmington 28403  
 AT LARGE: Thomas Jones, 625 Hunning Ridge Rd., Wilmington 28403  
 Linda Freeman, Rt. 1, Box 145, Bolton 28423  
 Earle B. Merrill, P O ?Box 4458, Wilmington 28406  
 Bonnie McDermott, 933 Hood Dr., Wilmington 28403

# LAY MEMBERS — 1985 ANNUAL CONFERENCE

## BURLINGTON DISTRICT

### BELLEMONT:

Howard Pickett, Rt. 6, Box 237, Burlington 27215

Margaret Suggs, Rt. 6, Box 243, Burlington 27215

### BETHEL:

T. C. Boone, Jr., Rt. 3, Box 227, Graham 27253

### BURLINGTON:

#### DAVIS STREET:

Frances Byrd, 504 Dogwood La., Graham 27253

Carole Matthews, 2847 Alamance Rd., Burlington 27215

#### EMMANUEL:

Carolyn Morrison, 243 Harden St., Burlington 27215

Chris Burnette, 327 Williamson St., Burlington 27215

#### FAITH:

Esther Stadler, Rt. 3, Box 12, Elon College 27244

#### FRONT STREET:

George H. Glass, Jr., 3117 Amherst Ave., Burlington 27215

Dewitt Vaughan, Saddleclub Rd., Burlington 27215

#### GRACE:

Bill McFarland, 311 New Castle Rd., Burlington 27215

#### ST. PAULS:

Harriet Wilson, 2718 Dee St., Burlington 27215

#### WEST BURLINGTON:

Lennie Lambeth, 202 Markham St., Burlington 27215

Mrs. Lennie Lambeth, 202 Markham St., Burlington 27215

### BURLINGTON CIRCUIT:

Evelyn Smith, Rt. 1, Box 288, Gibsonville 27230

### CARRBORO:

Gertrude Hinkle, 118 Wolf's Tr., Chapel Hill 27514

Christ McCallum, P O Box 494, Carrboro 27510

### CEDAR GROVE:

Pauline Pope, Rt. 1, Cedar Grove 27231

### CHAPEL HILL:

#### ALDERSGATE:

Erma Kirkpatrick, 503 Whitehead Cr., Chapel Hill 27514

#### AMITY:

Peggy Loddengaard, Rt. 3, Box 597, Hillsborough 27278

#### ORANGE:

Mildred Stout, 119 Estes Dr., Ext., Carrboro 27510

#### UNIVERSITY:

Arnold King, 512 Dogwood Dr., Chapel Hill 27514

Makry Helen Hayman, 1038 Highland Woods, Chapel Hill 27514

### CHESTNUT RIDGE:

Evelyn Sykes, Rt. 1, Box 38, Efland 27243

### COBB CIRCUIT:

#### EFLAND:

Benny Cecil, Box 56, Efland 27243

### ENO-PALMERS GROVE:

Ramona Overman, P O Box 345, Hillsborough

### FAIRVIEW:

Gilmer Jones, Rt. 10, Box 390, Burlington 27215

### FRIENDSHIP:

Conrad Johnson, Rt. 6, Box 148, Burlington 27215

Nell Isley, Rt. 6, Box 141, Burlington 27215

### GRAHAM:

#### CHRIST-CEDAR CLIFF:

Milton Brown, Rt. 3, Box 166, Graham 27253

#### FIRST:

Hulon Briggs, 512 Oakwood La., Graham 27253

Susan D. Bulla, 202 Huntington Rd., Crowfield Apt. 2-A, Burlington 27215

### HAW RIVER:

Lois Pearson, P O Box 132, Haw River 27258

### HEBRON:

Bill Ham, Rt. 6, Box 22, Mebane 27302

### HIGHTOWER:

Alvis N. Briggs, P O Box 703, Yanceyville 27379

### HILLSBOROUGH:

Marshal Cates, P O Box 785, Hillsborough 27278

Wesley Scarlett, 107 S. Hasell St., Hillsborough 27278



**LEASBURG:**

Sam Winstead

**LEBANON:**

Linda Daniels, 401 Wilba Rd., Mebane 27302

**MEBANE:**

Jack Phelps, 403 Oakwood St., Mebane 27302

**MILTON:**

Hugh McAden, Box 8, Semora 27343

**MT. HERMON:**

Mrs. Don Wood, Rt. 3, Box 144, Graham 27253

Edna Holt, Rt. 31, Box 19, Graham 27253

**NEW HOPE-PURLEY:**

Jean Vernon, Rt. 1, Milton 27305

W. D. Pleasant, Star Rt. 2, Yanceyville 27379

**NEW SHARON:**

Carrie Fraley, 2103 Dartmouth Dr., Durham 27705

**PHILLIPS CHAPEL:**

Jewel Ray, Rt. 21, Graham 27253

**ROCK CREEK:**

Mr. Japp Watson, Rt. 2, Box 100-B, Snow Camp 27349

**ST. LUKE'S:**

Ron Durham, Rt. 4, Burlington 27215

**SALEM:**

Clyde Buckner

**SAXAPAHAW:**

Ben Bulla, P O Box 35, Saxapahaw 27340

**SHILOH:**

Billy Bouldin, 1818 Hawthorne La., Burlington 27215

**SWEPSONVILLE:**

Evelyn Williams, P O Box 186, Swepsonville 27359

**UNION GROVE:**

Mrs. Pat Sumner, Rt. 3, Box 924, Hillsborough 27278

**WALNUT GROVE:**

Elma Hawkins, Rt. 1, Hurdle Mills 27541

**WHITNEY CROSS:**

Beula Guthrie, Rt. 1, Box 240, Snow Camp 27349

Rachel Edwards, Rt. 1, Box 208, Chapel Hill 27514

**YANCEYVILLE:**

Barbara Davis, P O Box 206, Yanceyville 27379

**DURHAM DISTRICT****ALLENSVILLE-TRINITY:**

Shirley Foushee, Rt. 21, Box 561, Roxboro 27573

**ANDREWS-SOAPSTONE:**

Mrs. Worth Thompson, Rt. 4, Durham 27703

**BAHAMA: MT. BETHEL:**

Dr. Marie Roberts, P O Box 7, Bahama 27503

**BANKS-GROVE HILL:**

Edith Murphy, Rt. 1, Box 140, Franklinton 27525

**BROOKSDALE-BROOKLAND:**

Bill Green, 927 Durham Rd., Roxboro 27573

**BUTNER: COMMUNITY:**

Lily Hall, 1806 West B St., Butner 27509

**CONCORD:**

Franklin Guill, Jr., Rt. 5, Box 291, Roxboro 27573

**CREEDMOOR:**

Lucille Roberts, Rt. 2, Box 113, Creedmoor 27522

**DURHAM:****ALDERSGATE:**

Marilyn K. Shipman, 814 Bent Creek Rd., Bahama 27503

**ASBURY:**

Joe Bell, 2027 Wilson St., Durham 27705

Edith Bell, 2027 Wilson St., Durham 27705

**ASBURY TEMPLE:**

James Bolden, 1111 Elmira Ave., Durham 27707

**BETHANY:**

Minnie Chandler, 2811 Fairlawn Rd., Durham 27705

Lizzie Gray Chandler, 2811 Fairlawn Rd., Durham 27705

**BRANSON:**

Pam Mangum, 5608 Roslyn Rd., Durham 27712

**CALVARY:**

Minnie Scott, 1303 North St., Durham 27701

CARR:

Tacoma O'Connor, 513 N. Hyde Park Ave., Durham 27703

J. Elmo Perry, Jr., 206 S. Adams St., Durham 27703

DUKE MEMORIAL:

Shirley Few, 1502 Morehead Ave., Durham 27707

Robert Skinner, 600 N. Gregson St., Durham 27701

Maureen Oakes, Georgetown Ct., Durham 27705

DUKE'S CHAPEL:

Margaret Price, 1100 Leon St., Apt.10, Durham 27705

EPWORTH:

Jean King, 5315 Yardley Terr., Durham 27707

Milton Whaley, 3705 St. Marks Ave., Durham 27707

GLENDALE HEIGHTS:

Doris Hodges, 1013 Englwood Ave., Durham 27704

LAKEWOOD:

Zena Pullman, 2020 WaWa Ave., Durham 27707

McMANNEN:

Lois Blanton, 4632 Pinedale, Durham 27705

Mrs. Dilys Hale, 517 Morreene Rd., Durham 27705

PARKWOOD:

Ruby H. Jones, 512-B Revere Rd., Durham 27713

Mary McColm, 14 Braddock Cir., Durham 27713

PLEASANT GREEN:

Eleanor Walker, Rt. 2, Box 430, Pleasant Green Rd., Durham 27705

ST. PAUL:

Claude Inscoc, 2816 Holbrook St., Durham 27702

Mrs. Claude Inscoc, 2816 Holbrook St., Durham 27702

TRINITY:

William E. King, 4434 Sunny Ct., Durham 27707

Ruth J. Roycroft, 3000 Buckingham Rd., Durham 27707

WELLONS VILLAGE:

H. L. Kerr, 1305 Holloway St., Durham 27701

DURHAM PARISH:

Carrie Herndon, 1312 Ed Cook Rd., Durham 27703

ELLIS CHAPEL:

Margaret O'Neal, Rt. 1, Box 211, Bahama 27503

FLETCHER'S CHAPEL:

Jim Carpenter, 2209 Carpenter Rd., Durham 27704

GRANVILLE CIRCUIT:

Graham Harris, Rt. 2, Box 286, Kittrell 27544

GRANVILLE-VANCE:

Lilliam T. Lyon, P O Box 123, Oxford 27565

HENDERSON:

CITY ROAD:

Jim Adams, 1922 Oxford Rd., Henderson 27536

FIRST:

Gene Hartsell, 218 White Oak Dr., Henderson 27536

Sibyl Leggett, 115 Country Club Dr., Henderson 27536

WHITE MEMORIAL:

Mrs. Chris Ayscuc, Rt. 1, Box 105, Kittrell 27544

LEA'S CHAPEL-WARREN'S GROVE:

Elgin Rudder, Rt. 4, Box 161, Roxboro 27573

MARROW'S CHAPEL:

Horace Hall, Rt. 1, Box 146, Clarksville, VA 23927

MT. SYLVAN:

Ralph E.Carr, 6226 Dello St., Durham 27712

Robert McCorkle, P O Box 1550, Durham 27702

MT. TABOR-RIVERVIEW:

Marshall Mangum, 318 N. Charles St., Roxboro 27573

MT. TIRZAH-HELENA:

Charlotte Hicks, Rt. 1, Box 5, Timberlake 27583

MT. ZION:

Margaret Eidson, Rt.. 2, Box 808, Timberlake 27583

OAK GROVE:

Lorraine Haack, Rt. 1, Box 592, Semora 27343

OXFORD:

Al King, 174 Pine Cone Dr., Oxford 27565

Becky King, 174 Pine Cone Dr., Oxford 27565

OXFORD: SALEM:

George C. Hunt, 421 Coggeshall St., Oxford 27565

REHOBOTH-HARRIS CHAPEL:

Gilbert Capps, Rt. 3, Box 237, Oxford 27565

ROUGEMONT:

Paul Dunlap, 145 Barclay Rd., Durham 27712

**ROXBORO:****CA-VEL:**

Charlie Gentry, 830 N. Main St., Roxboro 27573

**GRACE:**

Atwill Day, Rt. 31, Box 217, Roxboro 27573

**LONGHURST:**

Wayne Wilborn, 167 Maple St., Roxboro 27573

**LONG MEMORIAL:**

Betsy Allen, 233 Creestwood Dr., Roxboro 27573

Marion Tillett, 7113 Chub Lake St., Roxboro 27573

**SALEM (PERSON COUNTY):**

Bennie Bradsher, Rt. 2, Box 142, Hurdle Mills 27541

**STEM-BULLOCK:**

Kathryn Royster, P O Box 55, Bullock 27507

**STOVALL:**

Linwood Hutson, P O Box 207, Stovall 27582

**TABERNAACLE:**

Ms. Odell Pulley, P O Box 247, Townsville 27584

**ELIZABETH CITY DISTRICT****AHOSKIE:**

Mrs. Joe Parker, 310 S. Colony Ave., Ahoskie 27910

Mrs. Joe Bryant, P O Box 707, Ahoskie 27910

**ALBEMARLE:**

Ben Robertson, P O Box 306, Plymouth 27962

**AULANDER:**

Nancy G. Adams, Aulander 27805

**CHOWAN:**

Annie Mae Baker, Rt. 1, Box 386, Belvidere 27919

**CRESWELL:**

Howard Davenport, Rt. 2, Box 92, Creswell 27928

**CURRITUCK:**

Doris Dozier, Jarvisburg 27947

**EDENTON:**

C. B. Smith, Sr., P O Box 333, Edenton 27932

**ELIZABETH CITY:****CITY ROAD:**

Herscal Williams, 605 McPherson St., Elizabeth City 27909

**FIRST:**

Erma Turner, 1319 N. Williams Cir., Elizabeth City 27909

Pauline Miller, 805 Agawam St., Elizabeth City 27909

**RIVERSIDE:**

Martha Capps, 1419 Edgewood Dr., Elizabeth City 27909

**GATESVILLE:**

Mrs. M. E. Stuver, Rt. 1, Gatesville 27938

**HARRELLSVILLE:**

Helen Cotton, Rt. 1, Cofield 27922

**HATTERAS:**

Carlos Oden, Box 280, Hatteras 27943

Mrs. Carlos Oden, Box 280, Hatteras 27943

**HERTFORD:**

Anna Lee McGoogan, 501 Edenton Rd., Hertford 27944

Joyce Riddick, Rt. 1, Box 457, Hertford 27944

**KINNAKEET:**

Charles D. Edwards, P O Box 3555, Waves 27982

**KITTY HAWK:**

Cashar Evans, P O Box 136, Kitty Hawk 27949

**MANN'S HARBOR:**

Harry Mann, Manns Harbor 27953

**MANTEO: MT. OLIVET:**

Sandra Sawyer, P O Box 639, Manteo 27954

Jo Jane Korbach, Rt. 1, Box 1000, Nags Head 27959

**MOYOCK:**

C. L. Thomas, Box 404, Moyock 27958

**MURFREESBORO:**

Ester Collier, 509 Lakeview Dr., Murfreesboro 27855

Raymon Collier, 509 Lakeview Dr., Murfreesboro 27855

**NEW HOPE-WOODLAND:**

Selma Harrell, Rt. 4, Box 76, Hertford 27944

**NEWLAND-GRACE:**

Everett Brothers, Rt. 5, Box 47, Elizabeth City 27909

**NORTH GATES:**

Mrs. Sam Morggan, Rt. 1, Box 99, Corapeake 27926  
OCRACOKE:  
Lawrence Ballance, P O Box 124, Ocracoke 27960  
OUTER BANKS PARISH:  
Julia Haywood, SR Box 89, Kitty Hawk 27949  
PASQUOTANK:  
Harry Ranhorn, Rt. 2, Box 304, Elizabeth City 27909  
PERKINS:  
Mrs. Thomas Shuster, Moyock 27958  
PERQUIMANS:  
Onita Hollowell, Rt. 4, Box Hertford 27944  
Amy Van Winslow, Belvidere 27919  
PILMOOR MEMORIAL:  
Charles Bidgood, P O Box 131, Coinjock 27923  
PLYMOUTH:  
A. M. Stanton, P O Box 925, Plymouth 27962  
Rufus Carraway, 316 Pettigrew Dr., Plymouth 27962  
SHARON:  
Welton Hampton, Poplar Branch 27965  
SOUTH CAMDEN:  
Iris Hand, Rt. 1, Box 490, Camden 27921  
SOUTH MILLS:  
Jessie Pearce, Rt. 1, Box 68, South Mills 27976  
TYRRELL:  
Martha Cherry, Rt. 1, Columbia 27925  
UNION-NEWBEGUN:  
Lessie Cartwright, Rt. 4, Elizabeth City 27909  
WANCHESE:  
Maynard Daniels, Box 62, Wanchese 27981  
WINDSOR:  
Mary E. Willoughby, 909 Winwood Dr., Windsor 27983

## FAYETTEVILLE DISTRICT

ANGIER:  
Geneva Stephenson, Rt. 2, Box 476, Angier 27501  
CAPE FEAR:  
Paulette McLean, 402 Stone, Hope Mills 28348  
CLINTON:  
FIRST:  
Hendy Thornton, 312 Fisher Dr., Clinton 28328  
David Singley, 102 Catherine Ct., Clinton 28328  
GRACE:  
Doug Russell, 202 Willow Rd., Clinton 28328  
CLINTON CIRCUIT:  
Linda Peterson, Rt. 1, Clinton 28328  
COATS:  
Elizabeth Johnson, P O Box 121, Coats 27521  
COHARIE MISSION:  
Oscar Jacobs, Rt. 3, Box 341, Clinton 28328  
CUMBERLAND:  
J. D. Long, P O Box 85, Cumberland 28331  
DUNN: DIVINE STREET:  
Barbara Bynum, 912 Pope St., Dunn 28334  
Ann Roberts, 1000 W. Pope St., Dunn 28334  
ERWIN:  
Gordon Ennis, 501 E. H St., Erwin 28339  
FAYETTEVILLE:  
CALVARY:  
Lucille Vickers, 1638 Sandra Dr., Fayetteville 28304  
CAMP GROUND:  
Mrs. Angus Cashwell, 6848 Thames Dr., Fayetteville 28306  
Bill Wood, 5308 Silver Pine Dr., Fayetteville 28303  
CHRIST:  
Lee Roy Sherman, 2703 Arlington, Fayetteville 28303  
CULBRETH MEMORIAL:  
Mrs. Nelson Coble, Rt. 5, Box 9, Fayetteville 28301  
GARDNERS:  
Gladys Preston, 624 Carroll Ave., Fayetteville 28301  
HAYMOUNT:  
Edward Tindell, 2224 Bayview Rd., Fayetteville 28305  
Carolyn Tindell, 2224 Bayview Rd., Fayetteville 28305  
HAY STREET:

Charity Taylor, 2119 Woods End, Fayetteville 28301  
 Frances Thorne, 309 Palomar Dr., Fayetteville 28304  
 JOHN WESLEY:  
 Wilhelmina McCallum, 1662 Baysden Ct., Fayetteville 28303  
 Dorothy Lane, 737 Chadwick R., Fayetteville 28301  
 JOHNSON MEMORIAL:  
 Joe Getz, 6309 E. Hampton Ct., Fayetteville 28304  
 PERSON STREET:  
 Patsy Lusk, 403 Trinity Dr., Fayetteville 28301  
 ST ANDREWS:  
 Emma Reaves, Rt. 1, Quail Creek, Linden 28356  
 ST. MATTHEWS:  
 Carlis Edge, 5324 Raeford Rd., Fayetteville 28304  
 SALEM:  
 Marcus McKnight, 419 Cedar Creek Rd., Fayetteville 28301  
 Dorothy Lawrence, Fayetteville  
 TRINITY:  
 Lena Amunrud, 928 Orchard Dr., Fayetteville 28303  
 VICTORY:  
 Myrtle Cashwell, 1116 Powell St., Fayetteville 28306  
 WESLEY HEIGHTS:  
 Pete Peterson, 429 Raynor Dr., Fayetteville 28301  
 GOSHEN-KEENER:  
 Anie Mae Sutton, Rt. 1, Box 174, Faison 28341  
 HOPE MILLS:  
 Eddie Brower, P O Box 86, Hope Mills 28348  
 Mrs. Eddie Brower, P O Box 86, Hope Mills 28348  
 HOPEWELL:  
 Mrs. Ethridge Bass, Rt. 1, Box 295, Clinton 28328  
 KIPLING-COKESBURY:  
 Tyre Kendall, P O Box 6, Kipling 27543  
 LESLIE:  
 L. L. Milam, Rt. 2, Dunn 28334  
 LILLINGTON:  
 Hugh Parker, Box 426, Buies Creek 27506  
 LINDEN: PARKERS GROVE:  
 Mrs. W. H. Bethune, Box 66, Linden 28356  
 MAMERS:  
 A. L. Stewart, Rt. 2, Box 42, Lillington 27546  
 MT. MORIAH:  
 Janice Butler, Rt. 1, Box 102, Clinton 28328  
 NEWTON GROVE:  
 Arthur McLean, Rt. 1, Four Oaks 27524  
 RAEFORD:  
 Vernon Hubbard, 316 Elwood Ave., Raeford 28376  
 Johnnie Hubbard, 316 Elwood Ave., Raeford 28376  
 RAEFORD: HOKE:  
 Nan Hayward, Rt. 2, Box 164, Raeford 28376  
 ROSEBORO:  
 Allen Watson, P O Box 146, Roseboro 28382  
 SALEMBURG:  
 Sue Rauss, Box 366, Salemburg 28385  
 SOUTH RIVER:  
 Alene Autry, Rt. 1, Box 162, Stedman 28391  
 SPRING HILL:  
 Margaret Roberts, Rt. 1, Box 304, Broadway 27505  
 Miss Josie Stewart, Rt. 1, Box 276, Broadway 27505  
 SPRING LAKE:  
 Chris Musto, 2704 Hwy. 210 N. Lot 3, Spring Lake 28390  
 STEDMAN: COKESBURY:  
 John Pt McCall, KP O Box 148, Stedman 28391  
 TABOR:  
 Woodrow Wells, 625 Longview Ave., Fayetteville 28301  
 UNION:  
 Lelia Puryear, Rt. 1, Box 525, Spring Lake 28390  
 WESLEY-BLACK'S CHAPEL:  
 Sandy Tew, Rt. 4, Dunn 28334

## GOLDSBORO DISTRICT

BENSON:  
 Mrs. Johnnie Medlin, Rt. 1, Box 12, Benson 27504  
 BESTON-WALKER MEMORIAL:

John H. Sutton, Rt. 5, LaGrange 28551  
 BETHEL-RONES:  
 Ruby Grady, Rt. 1, Mt. Olive 28365  
 BROGDEN-FALLING CREEK:  
 W. Al Sullivan, 212 Fox Dr., Dudley 28333  
 BROWNING-SMITH:  
 Geneva Strickland, Rt. 3, Mt. Olive 28365  
 EUREKA-YELVERTON:  
 Ruby T. Lane, Rt. 2, Stantonsburg 27883  
 FAISON:  
 Elizabeth Hatcher, Faison 28341  
 FOUR OAKS:  
 Margaret Lee Walker, P O Box 212, Four Oaks 27524  
 FREMONT:  
 Jessie Stewart, Box 128, Fremont 27830  
 GARRIS CHAPEL:  
 H. H. Vinson, Rt. 5, Box 226, LaGrange 28551  
 GOLDSBORO:  
 AIRBORO-ZION:  
 Margaret Wiegand, 100 Westwood Dr., Goldsboro 27530  
 DANIELS MEMORIAL:  
 Chester Corman, 900 S. Madison Ave., Goldsboro 27530  
 JEFFERSON:  
 Floyd Evans, 523 Forest Hill Dr., Goldsboro 27530  
 NEW HOPE:  
 Mrs. Don Wallace, 108 Pinewood Dr., Goldsboro 27530  
 PINE FOREST:  
 Seth Westbrook, Rt. 5, Box 400, Goldsboro 27530  
 PROVIDENCE:  
 Ruth Boyd, 503 Todd Dr., Goldsboro 27530  
 ST. JOHN:  
 Mary Jenkins, 1709 Ball St., Goldsboro 27530  
 ST. LUKE:  
 Louis Marriner, 117 Perry Dr., Goldsboro 27530  
 Bill Marley, 1500 Stephen St., Goldsboro 27530  
 ST. PAUL:  
 C. W. Twiford, 1202 Muriel St., Goldsboro 27530  
 Mrs. C. W. Twiford, 1202 Muriel St., Goldsboro 27530  
 SALEM:  
 Marvin Woodard, 1921 Salem Church Rd., Goldsboro 27530  
 INSTITUTE-HICKORY GROVE:  
 Melba Hardy, Rt. 1, LaGrange 28551  
 JERUSALEM-BETHEL:  
 Dorothy Harrell, Rt. 3, Snow Hill 28580  
 JOHNSTON CIRCUIT:  
 Nathan Upchurch, P O Box 336, Four Oaks 27524  
 KENANSVILLE PARISH:  
 Tom J. Hroza, P O Box 167, Albertson 28508  
 KENLY-BUCKHORN:  
 Ralph Wicker, P O Box 396, Kenly 27542  
 LA GRANGE:  
 Mrs. Horace Sutton, Rt. 3, Box 361, LaGrange 28551  
 MAGNOLIA:  
 Joyce Norman, Rt. 21, Box 176-1, Rose Hill 28458  
 MICRO-FELLOWSHIP:  
 Jack Pullin, Rt. 1, Kenly 27542  
 MT. OLIVE: FIRST:  
 Margaret Boyd, P O Box 455, Mt. Olive 28365  
 Gladys Hontz, 307 N. Southerland, Mt. Olive 28365  
 PIKEVILLE-MT. CARMEL:  
 Elton Wooten, Rt. 2, Box 281A, Pikeville 27863  
 PINE LEVEL-SANDERS:  
 Mary Frances Hill, Rt. 3, Box 395, Smithfield 27577  
 PRINCETON:  
 Mrs. Kenneth Starling, P O Box 147, Princeton 27569  
 ROSE HILL:  
 Randolph Mattocks, P O Box 220, Rose Hill 28458  
 SAULSTON:  
 Joe Perkins, Rt. 1, Box 167, Pikeville 27863  
 SELMA:  
 BRIETZ:  
 Alice Overby, 409 N. Sellers St., Selma 27576  
 SELMA:  
 EDGERTON:

Glenda Norton, 605 N. Raiford, Selma 27576  
SEVEN SPRINGS:  
Mrs. Lee Grady, Rt. 2, Box 597, Seven Springs 28578  
SMITHFIELD:  
CENTENARY:  
Ben Grimes, 106 W. Rose St., Smithfield 27577  
Mrs. Luby Royal, Box 2537, Smithfield 27577  
WHITLEY-ELIZABETH:  
Nathan Adams, Rt. 1, Smithfield 27577  
TRINITY:  
Maurice Rouse, Rt. 2, Box 104, Kinston 28501  
TURKEY-FRIENDSHIP:  
Alton McGee, Rt. 1, Box 141, Turkey 28393  
WALLACE:  
Mrs. James R. Rose, P O Box 277, Wallace 28466  
WARSAW:  
Minnie Kitchin, 103 N. Gum St., Warsaw 28398  
WESTWOOD-EBENEZER:  
Butler Holt, Rt. 2, Princeton 27569

## GREENVILLE DISTRICT

AURORA:  
Eunice Machinshok, Hobucken 28537  
AYDEN:  
Roy Turnage, 710 E. 2nd St., Ayden 28513  
C. O. Pratt, 606 Park Ave., Ayden 28513  
BATH:  
Mrs. Marion Tate, Rt. 2, Box 227-A, Belhaven 27810  
BELHAVEN: TRINITY:  
Alice Gradeless, 313 E. Main St., Belhaven 27810  
BELL ARTHUR:  
Emily Barwick, 219 Belvedere Dr., Greenville 27834  
BETHEL:  
Almyra Watson, Box 214, Bethel 27812  
Mrs. R. E. Gale, Sr., Box 775, Bethel 27812  
FARMVILLE:  
Howard Harris, P O Box 261, Farmville 27828  
T. G. Bullock, 505 N. Main St., Farmville 27828  
GREENVILLE:  
HOLY TRINITY:  
Frances Giles, 524 Westchester, Greenville 27834  
JARVIS MEMORIAL:  
Henry Ferrell, 2010 Fern Dr., Greenville 27834  
Ann Whitehurst, 1712 Forest Hill Dr., Greenville 27834  
S. J. Waters, 206 Williamsburg Dr., Greenville 27834  
ST. JAMES:  
Tom Johnson, 1304 Kingsbrook Dr., Greenville 27834  
Herschel Williams, 2501 Madison Cir., Greenville 27834  
GRIFTON:  
Henry Oglesby, P O Box 172, Grifton 28530  
GRIMESLAND:  
Louise Hodges, Rt. 3, Box 158, Greenville 27834  
HOBGOOD:  
Frances Whitfield, Rt. 1, Box 213, Bethel 27812  
HOLLY SPRINGS:  
Avis G. Long, Rt. 1, Box 842, Williamston 27892  
HOOKERTON:  
Hubert Phillips, P O Box 3, Hookerton 28538  
JAMESVILLE:  
Fred Allen, Rt. 2, Box 135, Jamesville 27846  
KINSTON:  
QUEEN STREET:  
Frank Brooks, 2210 Riley Rd., Kinston 28501  
Mary Ann Ivey, 1702 Hardee Rd., Kinston 28501  
ST. MARK:  
Joyce Ormond, 610 Larkspur Rd., Kinston 28501  
WESTMINSTER:  
Bill Moxley, 2307 Hodges Rd., Kinston 28501  
Billy Waller, Rt. 8, Box 208, Kinston 28501  
KINSTON CIRCUIT:  
Mrs. B. C. Langston, Rt. 2, Grifton 28530  
LANE'S CHAPEL:



W. R. Newell, Rt. 1, Box 139, Dover 28526  
LEBANON-TABERNACLE:  
Bertha Beamon, Walstonburg 27888  
MATTAMUSKEET:  
Leon Ballance, Rt. 1, Box 90, Engelhard 27824  
MAURY-MT. HERMON:  
Lizzie Tugwell, Rt. 1, Box 263, Snow Hill 28580  
NOBLE'S CHAPEL:  
Phyllis Jones, Rt. 1, Box 181 B-1, Mt. Olive 28365  
PINK HILL:  
Geraldine Simpson, P O Box 67, Pink Hill 28572  
RAINEBOW:  
W. A. Hardy, Rt. 2, Box 151, Snow Hill 28580  
ROBERSONVILLE:  
Drusilla Roberson, P O Box 66, Robersonville 27871  
SALEM:  
Clara Jane Hardee, Rt. 3, Box 91, Greenville 27834  
SNOW HILL: CALVARY MEMORIAL:  
Rosalie Holmes, 212 W. Green St., Snow Hill 28580  
STANTONSBURG:  
Joanne D. Lucas, Box 143, Stantonburg 27883  
STOKES:  
William Cherry, P O Box 116, Stokes 27884  
SWAN QUARTER:  
Carolyn Harris, P O Box 126, Swan Quarter 27885  
VANCEBORO:  
Jimmy Gaskins, Rt. 3, Box 27, Vanceboro 28586  
VANCEBORO CIRCUIT:  
Doris C. Hill, Rt. 2, Box 333, Vanceboro 28586  
WASHINGTON:  
ASBURY:  
Mayhugh Alligood, Rt. 4, Box 92, Washington 27889  
FIRST:  
Richard W. Tripp, 1040 N. Market St., Washington 27889  
Ron Champion, 217 Lawson Rd., Washington 27889  
WASHINGTON CIRCUIT:  
Donna Parker, 313 E. 12th St., Washington 27889  
WESLEY MEMORIAL:  
Durwood Hines, Rt. 2, Box 166-G, Farmville 27828  
WILLIAMSTON:  
William Baker, 905 Pinecrest St., Williamston 27892  
Paul Hartman, 407 State St., Williamston 27892  
WOODINGTON-WEBB:  
Gordon Rouse, Rt. 5, Kinston 28501

## NEW BERN DISTRICT

ASBURY-TUSCARORA:  
Ashby Tippet, Rt. 1, Cove City 28523  
ATLANTIC:  
Wally Morris, P O Box 135, Atlantic 28511  
BEAUFORT: ANN STREET:  
Vivian Huntley, P O Box 60, Beaufort 28516  
Mrs. Jan Smith, 1506 Ann St., Beaufort 28516  
BEECH GROVE:  
Dan Hargett, 5206 Trentwood Dr., New Bern 28560  
BELGRADE-TABERNACLE:  
Eli Trott, Rt. 1, Box 157, Maysville 28555  
BEULAVILLE:  
Jean Sanderson, Rt. 1, Box 295A, Beulaville 28518  
BRIDGETON:  
N. P. Stephenson, 2703 Edgewood St., New Bern 28560  
BROAD CREEK:  
Georgia Wertman, Rt. 1, Box 193, Newport 28570  
CEDAR ISLAND-SEA LEVEL:  
Alma Lupton, Cedar Island 28520  
CORE CREEK:  
James E. Dickinson, Rt. 1, Box 640, Beaufort 28516  
DOVER-CLARKS:  
Mr. Terry Wethington, 105 Clarks Rd., New Bern 28560  
HARKERS ISLAND:  
Walker Gillikin, General Delivery, Harkers Island 28531  
HARLOWE-OAK GROVE:

Edsel Bell, Rt. 2, Box 110, Newport

HAVELOCK:

CHERRY POINT:

Ray Sanders, 130 Glenn Dr., Havelock 28532

Cecil Hodges, 105 Fleetwood, Havelock 28532

FIRST:

Grayson Everett, 120 Bryan Blvd., Havelock 28532

Elizabeth Boykin, 114 Stratford Rd., Havelock 28532

HAW BRANCH:

Viola Huffman, Rt. 2, Box 567, Richlands 28574

HUBERT: QUEEN CREEK:

Clifton Foreman, P O Box 74, Hubert 28539

JACKSONVILLE:

NORTHWOODS:

Fowler Williams, 901 Vernon Dr., Jacksonville 28540

Mrs. Fowler Williams, 901 Vernon Dr., Jacksonville 28540

PINE VALLEY:

Dot Wheelless, 814 Oakwood Ave., Jacksonville 28540

TRINITY:

Dot Lane, 300 Brentwood, Jacksonville 28540

Joseph Beasley, 8 Bayview Dr., Jacksonville 28540

MARSHALLBERG-SMYRNA:

Barbara Willis, Marshallberg 28553

MAYSVILLE:

Robert Mattocks, P O Box 6, Maysville 28555

MIDWAY-BETHLEHEM:

Hazel Freeman, Rt. 2, Box 47C, Stella 28582

MOREHEAD CITY:

FIRST:

Stanley Harrell, P O Box 400, Dogwood La., Morehead City 28557

Daniel Vaughan, Rt. 3, 177 Loblolly Dr., Morehead City 28557

FRANKLIN MEMORIAL:

Clarence Bell, Rt. 4, Box 161, Morehead City 28557

ST. PETER'S:

Nathan Gillikin, P O Box 14, Coral Bay Dr., Morehead City 28557

NEW BERN:

CENTENARY:

Ed Guirkins, 407 5th St., New Bern 28560

Rose Linko, 1015 Karen Dr., New Bern 28560

FAITH:

Nat Dixon, P O Box 2407, New Bern 28560

GARBER:

Rudy Ashton, 1981 Hoods Creek Dr., New Bern 28560

Al Wellons, 230 Shoreline Dr., New Bern 28560

RIVERSIDE:

Barbara Woodard, 1308 National Ave., New Bern 28560

TRINITY:

Harold Sides, 2602 Sunset Dr., New Bern 28560

Mildred Boyd, 300 Seifert Rd., New Bern 28560

NEWPORT: ST. JAMES:

Milt Warren, P O Box 192, Newport 28570

Mrs. Milt Warren, P O Box 192, Newport 28570

OAK GROVE:

Grace Sanders, Rt. 1, Box 262, Hubert 28539

ORIENTAL:

Ned Delamar, P O Box 462, Oriental 28571

PAMLICO PARISH:

Mrs. T. O. Hudgins, Rt. 1, Box 281, Oriental 28571

Cora Lupton, Rt. 1, Box 287, Oriental 28571

POLLOCKSVILLE-LEE'S CHAPEL:

Maybelle Harriett, 320 Harriett La., Pollocksville 28573

RICHLANDS:

Pat Brown, 104 Lake La., Rock Creek, Jacksonville 28540

Paul VonCannon, P O Box 574, Richlands 28574

RICHLANDS CIRCUIT:

RIVERDALE:

Joyce Butts, 4607 Old Cherry Point Rd., New Bern 28560

SALTER PATH:

Vernon Hill, P O Box 1411, Morehead City 28557

SHADY GROVE:

Anna Craft, Rt. 1, Trenton 28585

SNEADS FERRY:

Robert Piner, Sr., P O Box 146, Sneads Ferry, 28460

STRAITS-NORTH RIVER:

Bert Meares, P O Box 61, Gloucester 28528

SWANSBORO:

William D. Redfearn, P O Box 1538, Swansboro 28584

Sue Redfearn, P O Box 1538, Swansboro 28584

TRENTON:

Joffree Leggett, P O Bx 67, Trenton 28585

VERONA:

L. W. Thomas, Jr., Rt. 3, Box 331, Jacksonville 28540

WILLISTON-STACY:

Phyllis Saunders, P O Box 24, Williston 28589

**RALEIGH DISTRICT**

APEX:

Lucille Sanders, 424 Hillcrest Rd., Apex 27502

BETHLEHEM-SHADY GROVE:

Bruce Shearin, Rt. 1, Box 26, Hollister 27844

BUNN-HILL KING CIRCUIT:

Mavis Nelms, Rt. 5, Louisburg 27549

CARY:

FIRST:

Bill Setzer, 910 Tanglewood Dr., Cary 27511

Ruth Conner, 1501 Medfield Rd., Raleigh 27607

William W. Allen, 705 King St., Cary 27511

SAINT FRANCIS:

James E. Vann, 130 Bruce Dr., Cary 27511

WHITE PLAINS:

Dorothy Robinson, 402 Oak Ridge Rd., Cary 27511

Bill Hennis, 928 Hillview Dr., Cary 27511

CLAYTON:

Sam B. Strickland, P O Box 254, Clayton 27520

EBENEZER:

Harold Wall, 3316 Rock Quarry Rd., Raleigh 27610

FRANKLINTON:

Alice Bigham, 114 N. Hillsboro St., Franklinton 27525

FUQUAY-VARINA:

Iris Brown, 313 E. Broad St., Fuquay-Varina 27526

Mrs. Savonne Medlin, P O Box 275, Fuquay-Varina 27526

GARNER:

FIRST:

John H. Davis, 3900 Vesta Dr., Raleigh 27603

Mrs. Sam Hudson, 216 St. Mary's St., Garner 27529

ST. ANDREWS:

Gene English, 107 Val Del Ct., Garner 27529

Callie Bass, 4708 Winterlochen Rd., Raleigh 27603

GILLBURG:

Wayne Grissom, Rt. 1, Box 166-A, Henderson 27536

HOLLANDS:

Bonnie Elek, Rt. 3, Box 274-B, Raleigh 27603

HOLLY SPRINGS:

Mary Lee Johnson, P O Box 277, Holly Springs 27540

JERUSALEM-ZION:

Reynolds Perkinson, P O Box 205, Norlina 27563

Alexander McAuslan, Rt. 1, Box 152-K, Manson 27553

KNIGHTDALE:

Mrs. Zeffie Griffin, Rt. 5, Box 257-B, Raleigh 27604

LEAH'S CHAPEL-SHILOH:

Lucy Wilson, Rt. 4, Box 424, Louisburg 27549

LOUISBURG:

Beth Norris, 621 N. Main St., Louisburg 27549

Herbert Davis, 405 Sunset Ave., Louisburg 27549

MACON:

Mamie King, Rt. 1, Box 120E, Warrenton 27589

MIDDLEBURG:

John Jackson, 226 Orville St., Henderson 27536

MT. CARMEL-HERMON:

Iola Newton, Rt. 1, Box 363, Henderson 27536

MT. ZION:

Jack Johnson, Rt. 3, Raleigh

NORLINA:

Oscar Baker, Box 154, Norlina 27563

PLANK CHAPEL:

Harry Ellington, Rt. 1, Box 189, Kittrell 27544

**RALEIGH:**  
**ASBURY:**  
 Wanda Aheron, 6317 Rushingbrook Dr., Raleigh 27612  
**AVENT FERRY:**  
 Annette Bingham, 3117 Leonard St., Raleigh 27607  
**BENSON MEMORIAL:**  
 Lehman Johnson, 50005 Shamrock, Raleigh 27612  
 Mildred Smith, 4709-G Edwards Mill Rd., Raleigh 27612  
**COKESBURY:**  
 Sarah Mayer, 2925 Little John Rd., Raleigh 27610  
**EDENTON STREET:**  
 Betty Lou Stark, 3600 Carolyn Dr., Raleigh 27604  
 Robert W. Wynne, III, P O Box 12195, Raleigh 27605  
 Henry V. Cunningham, 3323 Alamance Dr., Raleigh 27609  
**FAIRMONT:**  
 Alice Ashton, 11601 Strickland Rd., Raleigh 27612  
 Charles Holland, 1704 Dixie Trail, Raleigh 27607  
**HAYES BARTON:**  
 Becky Balentine, 1416 Granada Dr., Raleigh 27612  
 T. Harry Gatton, 741-204 Bishops Park Dr., Raleigh 27605  
**HIGHLAND:**  
 James O. Watson, 3617 Dade St., Raleigh 27612  
 Catherine Watson, 3617 Dade St., Raleigh 27612  
**JENKINS MEMORIAL:**  
 Lizette Lewis, 926 N. Boylan Ave., Raleigh 27605  
**LAYDEN MEMORIAL:**  
 Carl Outlaw, 2533 Newbold St., Raleigh 27603  
**LONGVIEW:**  
 Garland Montague, 1000 Somerset Rd., Raleigh 27610  
 Ben Seyour, 2833 Gladstone Dr., Raleigh 27610  
**MACEDONIA:**  
 Inez Mann, 5701 Holly Springs Rd., Raleigh 27606  
**MILLBROOK:**  
 Charles Belvin, 104 Poole Ct., Rt. 3, Knightdale 27545  
 Lizette Pryor, 3915 Sue La., Raleigh 27604  
**NORTH RALEIGH:**  
 Rod Duncan, Rt. 3, Box 282-J, Wake Forest 27587  
 Ben Gravely, 7001 Buckhead Dr., Raleigh 27609  
**PLEASANT GROVE:**  
 Evelyn Grant, 5805 Glenwood Ave., Raleigh 27612  
**ST. JAMES:**  
 John Odum, 4325 Kilcullen Dr., Raleigh 27604  
 Frances Moody, 3823 Ingram Dr., Raleigh 27604  
**ST. MARKS:**  
 Robert B. Brainard, 4910 Connell Dr., Raleigh 27612  
 Beverly Jones, 923 Hardimont Dr., Raleigh 27609  
**TRINITY:**  
 Arthur T. Goodwin, Jr., 5101 Creedmoor Rd., Raleigh 27612  
 Mrs. Arthur T. Goodwin, Jr., 5101 Creedmoor Rd., Raleigh 27612  
**WESLEY MEMORIAL:**  
 Pearl Walston, 5000 N. Glen Dr., Raleigh 27609  
**WESTOVER:**  
 Joe Hogue, 668 S. Lakeside Dr., Raleigh 27606  
 Thad Busbice, 1221 Pioneer Ct., Cary 27511  
**WILSON TEMPLE:**  
 Cecil H. Flagg, 131 Lincoln Ct., Raleigh 27610  
**TRINITY-PINEY GROVE:**  
 Elizabeth May, Rt. 3, Box 104, Louisburg 27549  
**UNION CHAPEL:**  
 Tim Florance, 905 Winder, Henderson 27536  
**VANCE:**  
 Janet Williams, P O Box 116, Henderson 27536  
**WAKE FOREST:**  
 Alice Snow, P O Box 663, Wake Forest 27587  
**WARREN:**  
 Rosa Fleming, Rt. 2, Box 444, Henderson 27536  
**WARRENTON: WESLEY MEMORIAL:**  
 Mary Lang Hunter, 210 Plummer St., Warrenton 27589  
**WENDELL:**  
 C. B. Spain, Box 932, Wendell 27591  
**ZEBULON:**  
 Winton Rankin, 703 Wedgewood, Zebulon 27597  
 Rom Moser, 223 Gannon, Zebulon 27597

## ROCKINGHAM DISTRICT

### BETHESDA:

Ann Ivey, Rt. 1, Orrum 28369  
Doris Lewis, Rt. 2, Fairmont 28340

### CALEDONIA:

Edna Thompson, Rt. 3, Box 8, Laurinburg 28352

### CORDOVA:

Georgia Hall, Rt. 1, Box 124, Rockingham 28379

### ELLERBE:

Heath Carriker, Rt. 1, Box 280, Ellerbe 28338

### FAIRMONT: TRINITY:

Frank Evans, 309 S. Main St., Fairmont 28340

### FLETCHER'S CHAPEL-ST. PETER:

Mrs. Lacie Pendarvis, Rt. 1, Box 50-E, Hoffman 28347

### HAMLET:

#### FELLOWSHIP:

Mr. Eston Skipper, P O Box 647, Hamlet 28345

#### FIRST:

Norman T. Gibson, Rt. 4, Box 440-A, Rockingham 28379

J. Earl Covington, 410 Entwistle St., Hamlet 28345

#### ST. PETER:

Alphonso Henry, P O Box 1293, Hamlet 28345

### LAUREL HILL:

Archie W. Bunch, Rt. 2, Box 211, Laurel Hill 28351

### LAURINBURG:

#### CENTRAL:

JoAnn McQueen, Rt. 1, Box 449, Laurinburg 28352

#### FIRST:

Edna Kinlaw, 1155 S. Pine St., Laurinburg 28353

Becky Kimbrel, Rt. 5, Box 100, Laurinburg 28353

#### GALILEE:

Joyce Harrington, 609 McGirts Ridge Rd., Laurinburg 28352

A. Thelma Stewart, Rt. 1, Box 178, Gibson 28343

#### ST. LUKE:

David Burns, 1204 Shepherd Ave., Laurinburg 28352

### LUMBERTON:

#### ASBURY-PINEVIEW:

Winsworth Fields, 507 Cypress St., Lumberton 28358

#### BRANCH STREET:

Oscar Cummings, 1710 Wilkinson St., Lumberton 28358

#### CHESTNUT STREET:

Dot Wilkerson, 2603 Barker St., Lumberton 28358

Ruth Mundy, 2505 Barker St., Lumberton 28358

#### MT. OLIVE PARISH:

Sharon Robinson, Rt. 2, Box 429, Saint Pauls 28384

### LUMBERTON CIRCUIT:

Melba Musselwhite, Rt. 3, Box 306, Saint Pauls 28384

### MAXTON CIRCUIT:

Emma B. Bethea, Rt. 1, Box 92-G, Maxton 28364

#### MAXTON: ST. PAUL:

Charles Hoffman, P O Box 27, Maxton 28364

#### MT. ZION-WALL'S CHAPEL:

Milored Clayton, Rt. 1, Box 139-B, Raeford 28376

### NORMAN:

Ted Rush, Rt. 2, Candor 27229

### PARKTON:

Mary Jane Hall, Parkton 28371

### PEMBROKE: FIRST-CALVARY:

Theodore Lowry, Rt. 3, Box 258, Rowland 28383

### PEMBROKE CIRCUIT:

Roberta Scipio, 2121 Kentucky Cir., Lumberton 28358

### PHILADELPHIA-COOL SPRINGS:

Christine Perry, Rt. 1, Box 315, Laurinburg 28352

### PROSPECT:

James A. Jones, Rt. 3, Box 205, Maxton 28364

Carrie M. Dial, Rt. 2, Box 161, Pembroke 28372

### RED SPRINGS:

#### RHYNE MEMORIAL:

Trula McKeithan, P O Box 443, Red Springs 28377

#### TRINITY:

Betsy Overstreet, 111 N. Church St., Red Springs 28377

### ROBESON COUNTY COOPERATIVE MINISTRY:

Murphy Woods, P O Box 1544, Pembroke 28372

ROCKINGHAM:

EAST:

Lloyd Peele, Rt. 3, Box 360, Hamlet 28345

FIRST:

Clemma Skreen, Rt. 2, Box 373, Rockingham 28379

David Andersen, 2008 Pinedale Dr., Rockingham 28379

GLENWOOD:

J. W. Hammond

PEE DEE:

Dewey Thompson, Rt. 1, Box 98, Rockingham 28379

ROBERDEL:

Sarah Taylor, 1912 Linden Dr., Rockingham 28379

ST. PAUL-BEAVER DAM:

C. F. Watson, Jr., P O Box 125, Hoffman 28347

TRINITY-ZION:

Horace Smith, 429 Curtis Dr., Rockingham 28379

WEST:

Eugene Cribb, Rt. 2, Box 337, Rockingham 28379

ROWLAND:

ASHPOLE-HICKORY GROVE:

George Spaulding, Rt. 1, Box 359, Rowland 28383

CEDAR GROVE-SALEM:

Mary B. Carroll, P O Box 551, Rowland 28383

FIRST:

Iola Burns, P O Box 339, Rowland 28383

PLEASANT GROVE-FAIRVIEW:

Robby Lowry, 1010-12 Fayetteville Rd., Rockingham 28379

ST. JOHN-GIBSON:

E. Harold Gibson, Rt. 1, Box 151, Gibson 28343

ST. PAULS:

Etta Mae Dawson, P O Box 91, Saint Pauls 28384

SNEADS GROVE:

Tommy Swann, Rt. 4, Laurinburg 28352

TABERNACLE:

A. J. Riggan, Jr., P O Box 1005, Hamlet 28345

## ROCKY MOUNT DISTRICT

BAILEY:

Jane Picklesimer, Box 422, Bailey 27807

BATTLEBORO:

Betty Reiersen, Box 699, Battleboro 27809

BETHESDA-HOLLISTER:

Willie B. Aycock, Littleton 27850

CALVARY:

Jim Ogle, 45 Golf Course Rd., Myrick Estates, Littleton 27850

CONETOE:

Mrs. E. T. Warren, Jr., Rt. 6, Box 242, Greenville 27834

CONWAY:

Billy Lassiter, Conway 27820

ELM CITY:

Diane Schans, P O Box 1056, Elm City 27822

ENFIELD:

Walter Parker, 315 W. Franklin St., Enfield 27823

EVANSDALE-BLACK CREEK:

Ruby Shackelford, Rt. 3, Box 4071, Wilson 27893

GASTON:

Dora Colston, 230 Roanoke Rapids Rd., Gaston 27832

HALIFAX:

Ruth Boone, P O Box 372, Halifax 27839

HAWKINS-TABOR:

Joseph Hawkins, Rt. 1, Box 266, Roanoke Rapids 27870

HORNES:

Kermit White, Rt. 1, Box 208, Wilson 27893

LITTLETON:

Marvin Newsome, III, Box 43, Roanoke Shores, Littleton 27850

LUCAMA-SIMS:

Eunice Nichols, Rt. 1, Box 250-B, Sims 27880

MIDDLESEX:

Mozelle Swink, Middlesex 27557

MILWAUKEE:

Sarah Gilliam, Milwaukee 27854

Pearl Jenkins, Milwaukee 27854  
MOUNT PLEASANT:  
Ruby Finch, Rt. 1, Bailey 27807  
MOUNT ZION:  
Edith Barrow, 1809 W. Nash St., Wilson 27893  
NASH:  
Mrs. Robyn Bone, Box 458, Spring Hope 27882  
NASHVILLE:  
Vessie Joyner, 113 E. Washington, Nashville 27856  
Peggy Braswell, Box 627, Nashville 27856  
NORTHAMPTON:  
Judge Ballard Gay, Box 7, Jackson 27845  
Mrs. Garland Collier, Rt. 2, Box 381, Conway 27820  
PINETOPS:  
Mrs. Mannie C. Griffin, Rt. 1, Box 62-C, Macclesfield 27852  
RED OAK:  
Mamie Moore, P O Box 44, Red Oak 27868  
RICH SQUARE:  
Laura Cole, 525 Pine St., Rich Square 27869  
ROANCKE:  
Alton Dickens, 105 Woodland Rd., Roanoke Rapids 27870  
ROANKE RAPIDS:  
FIRST:  
Taylor Oakes, Box 627, Roanoke Rapids 27870  
James Matthews, Box 2072, Roanoke Rapids 27870  
ROSEMARY:  
Ruby Mincher, 420 Rapid St., Roanoke Rapids 27870  
Viola Glover, 931 Jefferson St., Roanoke Rapids 27870  
ROCKY MOUNT:  
CLARK STREET:  
Sallie Jo Hunter, 804 Pender St., Rocky Mount 27801  
ENGLEWOOD:  
Robert Glover, 3412 Woodlawn Dr., Rocky Mount 27801  
Ben Elliott, 636 Paul St., Rocky Mount 27801  
FIRST:  
Donld E. Ball, 125 Candlewood Dr., Rocky Mount 27801  
J. Reese Bailey, 3601 Woodlawn Dr., Rocky Mount 27801  
ST. PAUL:  
Margaret Proctor, 404 Cleveland St., Rocky Mount 27801  
ROCKY MOUNT PARISH:  
Esther Allen, 824 Peachtree St., Rocky Mount 27801  
SANDY CROSS:  
Bruce Baker, Rt. 3, Box 225, Nashville 27856  
SCOTLAND NECK:  
Mrs. W. L. Pickette, 101 Cherry St., Scotland Neck 27874  
SEABOARD:  
Mrs. T. T. Stephenson, Rt. 1, Box 292, Garysburg 27831  
SMITH:  
J. Edward Johnson, Rt. 2, Box 510, Roanoke Rapids 27870  
SPRING GARYSBURG:  
Katherine Robinson, Box 315, Garysburg 27831  
SPRING HOPE:  
Marguerite Snipes, Box 146, Spring Hope 27882  
TARBORO:  
HART:  
Spencer Umphlett, 605 Sorey Ave., Tarboro 27886  
ST. JAMES:  
Arthur Edmondson, Box 235, Tarboro 27886  
Vernon Hodges, 306 Cambridge Dr., Tarboro 27886  
WELDON:  
John Riddle, 805 Maple St., Weldon 27890  
WEST HALIFAX:  
Curtis Hardee, Rt. 3, Enfield 27823  
WHITAKERS:  
Lib Bradley, Box 355, Whitakers 27891  
WILSON:  
FIRST:  
Everett Blake, 2208 Sulgrave Dr., Wilson 27893  
Burt Gillette, 500 Albert Ave., Wilson 27893  
WEST NASH:  
Jimmy Hughes, 2207 Arbor Rd., Wilson 27893  
Tal Lackey, 1307 Parkside Dr., Wilson 27893  
WINSTEAD:  
Joyce Wells, 1402 Raleigh Rd., Wilson 27893



Francis Tanner, 1808 Windsor St., Wilson 27893  
WOODLAND:  
Marie McLendon, Box 396, Woodland 27897

## SANFORD DISTRICT

ABERDEEN: PAGE MEMORIAL:  
W. J. Steininger, 1815 E. Indiana Ave., Southern Pines 28387  
Herman Martin, 1503 N. Poplar, Aberdeen 28315  
Martha Dunn, 1003 Saunders Ave., Aberdeen 28315  
ASBURY-BETHLEHEM:  
Leonrd Gunter, Rt. 4, Box 810, Sanford 27330  
BISCOE:  
Mrs. Odell Best, W. Wood Apt., Troy 27371  
BONLEE:  
John Talley, P O Box 378, Siler City 27344  
BROADWAY:  
Sharon Cox, Box 327, Broadway 27505  
BYNUM:  
Jack Fortier, 119 Stone Edge, Fearrington, Pittsboro 27312  
CANDOR:  
Hernoon Kendall, Rt. 1, Box 111, Biscoe 27209  
CARTHAGE:  
Wesley Caviness, Box 443, Carthage 28327  
CEDAR GROVE:  
Lenore Wilson, Rt. 5, Box 329, Chapel Hill 27514  
CENTER:  
Sam Greenwood, Rt. 15, Box 586, Sanford 27330  
CHATHAM-ZION:  
Minnie Beal, P O Box 1, Pittsboro 27312  
GLENDON:  
Mrs. Vallie Fields, Rt. 1, Carthage 28327  
Mrs. Jesse Phillips, Rt. 1, Robbins 27325  
GOLDSTON:  
Edward Harris, Jr., Box 115, Goldston 27252  
JONES CHAPEL:  
Susan Spivey, 7122 Deep River Rd., Sanford 27330  
LEMON SPRINGS:  
Mrs. L. F. Meador, P O Box 118, Lemon Springs 28355  
LIGHTHOUSE:  
Shelby Miller, Rt. 3, Box 178-A, Raeford 28376  
LOVEJOY-MACEDONIA:  
Weitzel VunCannon, P O Box 514, Troy 27371  
MERRITTS-EBENEZER:  
Roscoe Wilson, Rt. 2, Box 203, Chapel Hill 27514  
MONCURE-BUCKHORN:  
Bobby H. Wicker, Rt. 1, Box 391, Moncure 27559  
MORRIS CHAPEL:  
Virginia Maddox, Rt. 14, Box 212, Sanford 27330  
MT. GILEAD: FIRST:  
Howard Dorsett, Box 52, Mt. Gilead 27306  
Marie Graham, P O Box 545, Mt. Gilead 27306  
MT. PLEASANT:  
Lamont Norwood, Rt. 1, Box 472, Pittsboro 27312  
PEKIN:  
Phillip Hogan, P O Box 47, Norman 28367  
PINEBLUFF:  
Charlene Parker, P O Box 305, Pinebluff 28373  
Faye McCaskill, P O Box 277, Pinebluff 28373  
PINEY GROVE-HICKORY GROVE:  
Mrs. E. E. Crutchfield, Box 636, Liberty 27298  
PITTSBORO: FIRST:  
Edith Houser, Box 451, Pittsboro 27312  
PITTSBORO CIRCUIT:  
Tommy Downing, Rt. 3, Box 406, Pittsboro 27312  
PLEASANT HILL:  
Thurmn Maness, Rt. 2, Robbins 27325  
POPLAR SPRINGS-MEMPHIS:  
Bill Munden, Rt. 10, Box 128, Sanford 27330  
ROBBINS: TABERNACLE:  
Mrs. Douglas Brown, Box 214, Robbins 27325  
Miss Elgie Currie, Rt. 2, Box 882, Robbins 27325  
SANDHILLS:

Phillip Williams, Rt. 2, Candor 27229

SANFORD:

JONESBORO:

Charles Burton, 1432 Alabama Ave., Carolina Trace, Sanford 27330

Raymond Mann, 2319 Radius Dr., Sanford 27330

ST. LUKE:

Bernice Krick, 109 N. Third St., Sanford 27330

Mr. Leslie Cox, 1818 Windmill Dr., Sanford 27330

William Patterson, 2620 Bellaire Dr., Sanford 27330

TRINITY:

James Brown, Rt. 1, Box 447, Sanford 27330

SANFORD CIRCUIT:

Mettie Buie, Rt. 6, Box 137, Sanford 27330

SILER CITY:

FIRST:

J. Byron Lee, P O Box 422, Siler City 27344

Norman C. Lisk, 902 W. 5th St., Siler City 27344

WEST END:

Louise Adcock, 116 White Oak, Siler City 27344

SILK HOPE:

Linda Fields, 811 Driftwood, Siler City 27344

SMYRNA:

Thompson Hussey, Rt. 2, Box 3961, Robbins 27325

Leta Payne, Rt. 2, Box 643, Robbins 27325

SOUTHERN PINES:

Dick Beckam, 147 Knollwood Vill., Southern Pines 28387

Mrs. Libba Watson, 208 Rob Roy Dr., Southern Pines 28387

STAR:

Riley Phillips, P O Box 445, Star 27356

TROY: TRINITY:

Miriam Russell, P O Box 636, Troy 27371

Lyn Worf, 714 Carson St., Troy 27371

TROY CIRCUIT:

Myrtle Hall, Rt. 1, Box 149, Troy 27371

VASS:

Glady's T. Warren, P O Box 192, Cameron 28326

WEST END:

Kermit Copeland, Rt. 1, Box 109, West End 27376

## WILMINGTON DISTRICT

BETHEL-LEBANON:

John Howard Ward, Rt. 1, Clarendon 28432

BLADEN:

Claude Callaway, 738 Fairview St., Fayetteville 28301

BOLIVIA:

Vickie Barrow, P O Box 35, Bolivia 28422

BOLTON-SHILOH:

Jimmy Harris, Highway 74-76, Bolton 28423

BURGAU:

Mrs. Mickey King, Rt. 1, Box 104, Burgaw 28425

CAROLINA BEACH:

Frances Davis, Rt. 2, Box 342, Wilmington 28403

CARVER'S CREEK:

J. K. Nicholson, Rt. 1, Box 106, Riegelwood 28456

CHADBOURN-EVERGREEN:

Faye Nance, Rt. 3, Chadbourn 28431

CLARKTON-BLUEFIELD:

Advil Wallace, P O Box 134, Clarkton 28433

DUBLIN:

Brantley Willis, Rt. 1, Box 47, Tar Heel 28392

ELIZABETHTOWN: TRINITY:

Bob Heasley, P O Box 31, Elizabethtown 28337

Mrs. Bob Heasley, P O Box 31, Elizabethtown 28337

FAIR BLUFF-CERRO GORDO:

A. J. Williams, Fair Bluff 28439

GARLAND:

John R. Bullard, Rt. 1, Garland 28441

HALLSBORO:

James H. Blackman, Rt. 1, Box 129-A, Hallsboro 28442

HAMPSTEAD:

L. E. Howard, 100 Howard's La., Hampstead 28443

HARRELLS: CENTENARY:

Nina Harvell, Rt. 1, Wallace 28466  
 LAKE WACCAMAW:  
 Rosa Martin, Rt. 1, Box 143, Lake Waccamaw 28450  
 OCEAN VIEW:  
 Jean Rose, 2608 W. Yacht Dr., Long Beach 28461  
 OLD DOCK:  
 Esther Moses, Rt. 1, Nakina 28455  
 W. E. Soles, Rt. 1, Box 385, Chadbourn 28431  
 RIEGELWOOD:  
 Alfred Bridgers, Box 326, Riegelwood 28456  
 Althea Hargrove, Box 116, Riegelwood 28456  
 ROCKY POINT:  
 DeLeon Fennell, Rt. 1, Box 389, Rocky Point 28457  
 SCOTT'S HILL:  
 C. C. Chalmers, 310 Bedford Rd. E, Wilmington 28405  
 SHALLOTTE: CAMP:  
 Wilton D. Harrelson, P O Box 206, Shallotte 28459  
 SHALLOTTE CIRCUIT:  
 Marlene Varnam, Rt. 2, Box 207, Supply 28462  
 SHARON:  
 Frank Punch, Rt. 1, Box 286, Supply 28462  
 SOUTHPORT:  
 Brady Leach, 105 Windemere Dr., BSL, Southport 28461  
 Mrs. Brady Leach, 105 Windemere Dr., BSL, Southport 28461  
 TABOR CITY: ST. PAUL:  
 Randall Bureson, 9 Williams St., Tabor City 28463  
 SHILOH:  
 Viola Freeman, Rt. 2, Leland 28451  
 WESLEY'S CHAPEL:  
 Violet Daniel, Rt. 3, Box 240, Elizabethtown 28337  
 WESTVIEW:  
 Jo Ann James, 708 E. Wilmington St., Burgaw 28425  
 Mary Jane Lanier, Rt. 2, Burgaw 28425  
 WHITEVILLE:  
 Stanley Shearin, 119 E. Wyche St., Whiteville 28472  
 Jack Benbow, Rt. 7, Box C-3, Whiteville 28472  
 WHITEVILLE CIRCUIT:  
 Andy Horne, Rt. 5, Box 216, Whiteville 28472  
 WILMINGTON:  
 EPWORTH:  
 William Ganey, 45 Blake Cir., Leland 28451  
 FIFTH AVENUE:  
 Jonn Rhem, P O Box 339, Leland 28451  
 GRACE:  
 Frank Skillman, 210 Lansdowne Rd., Wilmington 28403  
 OLEANDER-DEVON PARK:  
 Joe Tomoerlin, 3514 Winston Blvd., Wilmington 28403  
 PINE VALLEY:  
 Wace Pierce, 4419 Mockingbird La., Wilmington 28403  
 Mary Alice Whitfield, 11 Merrimac Dr., Wilmington 28403  
 ST. JOHN:  
 Sarah B. Coker, 1123 S. Eighth, Wilmington 28401  
 Laura Graham, Rt. 1, Box 166, Bolton 28423  
 SUNSET PARK:  
 Elmer Hendrix, 165 N. Blvd., Wilmington 28403  
 TRINITY:  
 Olin K. Beaty, 418 Cobblestone Dr., Wilmington 28405  
 Charles L. Sneed, 310 Buckner Dr., Wilmington 28403  
 WESLEY MEMORIAL:  
 John Huntsman, 109 Wellington Dr., Wilmington 28403  
 Earl Merrill, 3443 Regency Dr., Wilmington 28403  
 WRIGHTSBORO:  
 Marie Crump, 221 Heritage Park Dr., Wilmington 28401  
 WRIGHTSVILLE BEACH:  
 Joe Johnson, 24 Pelican Dr., Wrightsville Beach 28480  
 ZION:  
 James E. Smith, Rt. 2, Box 484-A, Leland 28451

#### AT LARGE MEMBERS — 1985 ANNUAL CONFERENCE

SA: UMM DIST. PRES.: Ramon Atkins, Rt. 2, Box 202, Broadway 27505  
 JURIS. CONF. DELEGATE: Becky Aumn, 109 Albright Ave., Graham 27253  
 CHURCH & SOCIETY: William L. Bingham, 3117 Leonard St., Raleigh 27607

RA: UMW DIST. PRES.: Lucille Briley, 4209 Pamlico Dr., Raleigh  
 GEN. CONF. DELEGATE: Ruth L. Cade, 5325 Maryland Dr., Fayetteville 28301  
 GEN. CONF. DELEGATE: Ann G. Collins, 1200 Manchester Dr., Raleigh 27609  
 FINANCE & ADMINISTRATION: Randolph R. Few, 1502 Moreland Ave., Durham 27707  
 JURIS. CONF. DELEGATE: Mildred P. Fry, 2701 Hazelwood Dr., Raleigh 27608  
 NB: DIST. LAY LEADER: Rhyne E. Garris, 792 River Ct., Jacksonville 28540  
 NB: UMW DIST. PRES.: Ralph Freeman, Rt. 2,, Box 47-C, Stella 28582  
 BU: UMW DIST. PRES.: John W. Finley, 214 N. Cobb Ave., Burlington 27215  
 RM: DIST. LAY LEADER: Robert Frazier, 215 Grace Dr., Wilson 27893  
 GEN. CONF. DELEGATE: Nelson Gibson, Jr., P O Box 66, Gibson 28343  
 FA: UMW DIST. PRES.: R.. B. Goforth, P O Box 745, Fayetteville 28302  
 WI: UMW DIST. PRES.: E. E. Grubbs, 203 E. Belvedere Dr., Hampstead 28443  
 DU: DIST. LAY LEADER: W. E. Hammond, Box 3054, Durham 27705  
 FA: DIST. LAY LEADER: George M. Hariss, 640 Rayconda, Fayetteville 28304  
 GR: UMW DIST. PRES.: Charity Holland, I-4 Kinston Apts., Kinston 28501  
 BU: DIST. LAY LEADER: Jane Hook, Rt. 4, Box 221, Mebane 27302  
 CONF. UMY PRES.: Steve Hutchins, 5104 Bridlington La., Raleigh 27612  
 GEN. CONF. DELEGATE: Charles K. McAdams, 6916 Fernhill La., Raleigh 27612  
 GEN. CONF. DELEGATE: John M. Meares, Sr., 1006 Pond St., Cary 27511  
 JURIS.CONF.DEL./LM BD.PUBLICATION:Bruce Hargrove,1115 Kitt Pl.,Ral.27610  
 WI: DIST. LAY LEADER: Arvel E. Heafner, 1701 Lincoln Rd., Wilmington 28403  
 JURIS. CONF. DELEGATE: Alphonso Henry, Box 1293, Hamlet 28345  
 RA: UMW DIST. PRES.: Rudy C. Hillman, Rt. 1, Box 273, Apex 27502  
 DU: UMW DIST. PRES.: Robinette Husketh, Rt. 1, Box 200, Creedmoor 27522  
 GEN. CONF. DELEGATE: Robby Lowry, 1010-12 Fayetteville Rd.,Rockingham 28379  
 GO: UMW DIST. PRES.: Robert Lucas, 413 Bennett Dr., Selma 27576  
 NB: UMW DIST. PRES.: Ella Mallard, 300 Briarwood La., New Bern 28560  
 WI: UMW DIST. PRES.: Olivia Mattocks, 4921 Marlin Ct., Wilmington 28403  
 RN: UMW DIST. PRES.: Robert Meares, 320 Charlotte St., Rocky Mount 27801  
 GR: DIST. LAY LEADER: O. Pete Miller, P O Box 98, Snow Hill 28580  
 JURIS.CONF.DELEGATE:Elizabeth Starnes,4640 Grinding Stone Dr.,Raleigh 27604  
 RO: UMW DIST. PRES.: Ruth M. Musselwhite, Rt. 7, Box 557, Lumberton 28358  
 CONF.LAY LEADER/GEN.CONF.DEL.:J.Allen Norris,621 N.Main St.,Louisburg 27549  
 JURIS. CONF. DELEGATE: Marjorie Overman, 323 Cavanaugh St., Wallace 28466  
 EC: DIST. LAY LEADER: J. Stanley Peel, 1115 Park Dr., Elizabeth City 27909  
 GO: DIST. LAY LEADER: Matthew Perry, 1702 E. Mulberry St., Goldsboro 27530  
 WESLEYAN COLLEGE PRES.: S.Bruce Petteway,Wesleyan College,Rocky Mount 27801  
 GEN. CONF. DELEGATE: Wade H. Pierce 4419 Mockingbird La., Wilmington 28403  
 SA: UMW DIST. PRES.: Alma Privette, Rt. 2, Box 84, Troy 27371  
 RO: DIST. LAY LEADER: Dotsy Reynolds, 403 N. Randolph St., Rockingham 28379  
 EC: UMW DIST. PRES.: Rebecca Rhodes, Rt. 2, Box 359, Columbia 27925  
 JURIS. CONF. DELEGATE: Tibbie Roberts, 2004 Shepard St.,Morehead City 28577  
 UMW CONF. PRES.: Charles Sauls, 326 Richmond Rd., Rockingham 28379  
 UMW CONF.PRES./GEN.CONF.DEL.:Margaret Saunders,Rt.4,Box 724,Elizabeth City 27909  
 EC: UMW DIST. PRES.: C. B. Smith, P O Box 333, Edenton 27942  
 SA: DIST. LAY LEADER: Glenn R. Stevens, 507 Queens Rd., Sanford 27330  
 GR: UMW DIST. PRES.: John Suggs, Rt. 1, Box 168, Hookerton 28538  
 RO: UMW DIST. PRES.: James Toney, Sr., P O Box 371, Hamlet 28345  
 GO: UMW DIST. PRES.: Ellis Townsend, 304 N. College St., Wallace 28466  
 FA: UMW DIST. PRES.: Mina Townsend, 313 Elwood Ave., Raeford 28376  
 JURIS. CONF. DELEGATE: Roy L. Turnage, 710 E. 2nd St., Ayden 28513  
 GEN. CONF. DELEGATE: Catherine Vick, 213 Dunhagen Pl., Cary 27511  
 RA: DIST. LAY LEADER: Tom Walden, 1004 Winona, Raleigh 27609  
 DU: UMW DIST. PRES.: Ernest Wendell, 1308 Kent St., Durham 27707  
 BU: UMW DIST. PRES.: Anna Workman, Rt. 4, Box 599, Mebane 27302  
 RM: UMW DIST. PRES.: Delores Yates, Rt. 2, Box 395, Stantonsburg 27835

## YOUTH & YOUNG ADULT MEMBERS — 1985 ANNUAL CONFERENCE

Sara Crabtree, 2116 Whitsett St., Burlington 27215  
 Delores Langley, 716 Bradley Rd., Chapel Hill 27514  
 Edie Adams, 1922 Oxford Rd., Henderson 27536  
 Robin Perry, 5824 Russell Rd., Durham 27712  
 Tim Langford, 15 Harvey Pl., Durham 27705  
 Becky Johnson, Rt. 1, Box 716, Roper 27920  
 Sue Holec, 305 Stanwood Dr., Greenville 27834  
 Tom Earnhardt, 1917 Sherwood Dr., Greenville 27834  
 Melissa Broadwell, Rt. 4, Box 48, Snow Hill 28580  
 Brinkley Sugg, 5106 Trent Woods Dr., New Bern 28560  
 Leo Fair, c/o Trinity UMC, P O Box 444, Jacksonville 28540  
 Tyrus Thompson, 4913 Quail Hollow Dr., Raleigh 27609  
 Dixie Wells

## DIACONAL MINISTERS — 1985 ANNUAL CONFERENCE

D. Anthony Argo, 1700 Ft. Bragg Rd., Fayetteville 28303  
Bernice Ballance, P O Box 247, Lillington 27546  
Ethelynde Ballance, 508 N. Stewart St., Raeford 28376  
Margaret Ann Biddle, P O Box 2597, Burlington 27216  
C. Denise Conner, P O Box 403, Chapel Hill 27514  
Laura Davenport, P o Box 1423, Wilson 27893  
Carol R. Dell, 3002 Hope Valley Rd., Durham 27707  
Barbara E. Estes, 100 S. Church St., Rocky Mount 27801  
Brigitte A. Freeman, 204 E. Chestnut St., Goldsboro 27330  
Phyllis L. Gantz, 4706 Creedmoor Rd., Raleigh 27612  
Robert H. Garrison, 4616 Woodridge Dr., Raleigh 27612  
Irene Gattis, Rt. 12, Box 673, Sanford 27330  
Martha J. Hollowell, 4300 Mill Village Rd., Raleigh 27612  
Harold D. Jacobs, Rt. 3, Box 196, Maxton 28364  
Anne Jenkins, 3504 McAllister Pl., Raleigh 27612  
Marilyn Johnson, 1408 Kimberly Rd., New Bern 28560  
Pam B. Lineberger, p o Box 533, Long Beach 28461  
Elizabeth Moore, 205 E. New Bern Rd., Kinston 28501  
Mary Jane P. Norton, P O Box 840, Nashville, TN 37202  
Tacoma O'Connor, 513 N. Hyde Park Ave., Durham 27703  
Alma Whitfield Offut, P O Box 1143, Kinston 28501  
Dorothy Onisko, 140 E. Market St., Smithfield 27577  
W. Donald Penley, 2616 Erwin Rd., Durham 27705  
Roger F. Searles, 204 E. Chestnut St., Goldsboro 27530  
Lois H. Stocks, Rt. 3, Box 88, Greenville 27834  
Stephen W. Vaughan, 2000 E. Sixth St., Greenville 27834  
W. Gall Walker, 344 Raleigh St., Hamlet 28345  
John R. Watson, P O Box 158, Cary 27511  
William J. Weisser, 228 W. Edenton St., Raleigh 27603  
Richard J. Williams, 410 S. Fourth St., Smithfield 27577  
Carolyn Williams, 410 S. Fourth St., Smithfield 27577  
Leslie C. Womack, P O Box 355, Norlina 27563  
Caroline Wright, 322 Front St., Hertford 27944

ROLL AND PASTORAL RECORDS OF CONFERENCE MEMBERS IN FULL CONNECTION: 1985

Note: This was formerly the Chronological Roll and is now alphabetically arranged for greater convenience and to provide a listing of the service records of conference members in full connection, both effective and retired. These records include only service in the North Carolina Conference. Please note that service years vary in value and the Conference Board of Pensions evaluate each year of service in terms of annuity credit. The figures in the right hand column indicate the number of years service under episcopal appointment to the North Carolina Conference after being received into the Conference. All questions concerning years applicable to annuity credits should be directed to the Board of Pensions.

Editor

NAME	L.P.		Where Admitted	When Admitted	Ordained Deacon	Ordained Elder	Appoint. Years Not Including LP Years
	Appointment Years	Present Relation					
ADAMS, DENNIS MARION			LA Fayetteville	1973	1973	1976	11
Roanoke Rapids, First Assoc., 1976; Goldsboro, Pine Forest, 1978; Campus Minister, Methodist College, 1980; Leave of Absence, 1984.							
AILLS, LOVELL ROY	5	E	Wilmington	1959	1959	1961	26
Lucama-Brietz Memorial, 1959; Providence, 1969; Hamlet-Fellowship, 1964; Pikesville-Jefferson, 1969; Wilmington:Pine Valley, 1974; Zebulon, 1977; Bethany, 1983.							
AITKEN, PAUL WESLEY	1	E	Charleston, W.Va.	1952	1952	1955	33
Trans. from W. Va., 1954; Leasburg, 1952; Roper, 1955; Duke Hospital, Chaplain, 1956.							
ALEXANDER, FRANKLIN LEE			LA Fayetteville	1977	1972		6
Fletcher's Chapel, 1979; Disability Leave, 1981; Leave of Absence, 1982; Ellis Chapel, 1984.							
ALEXANDER, GAYLE THOMAS		R	New Bern	1957	1957	1960	28
Trans. from Kentucky, 1950; Hebron-Chestnut Ridge, 1956; Trinity, 1962; Webb Avenue-Trinity, 1969; Clinical Chaplain, Alamance Co. Mental Health Center, 1972; Retired, 1984.							
ALEXANDER, JOSEPH CULBRETH, Jr.		E	New Bern	1957	1957	1961	27
Chapel Hill: Orange, 1958; Creedmoor, 1960; Chapel Hill: Aldersgate, 1965; Ohio Univ. Graduate School, 1969; Western Carolina Univ., Asst. Prof. of Speech Communication and Rhetoric, 1973.							
ALLEN, DANNY GREGORY	3	E	Fayetteville	1974	1974	1977	11
Bethesda, 1971; Tarboro, St. James Assoc., 1972; Franklin, 1973; Franklinton, 1975; Mt. Zion, 1977; Wendell, 1983.							
ALLEN, GORDON EDMOND, JR.	7.5	E	Durham	1969	1956	1958	24
Nash Charge, 1953; Seven Springs, 1956; Providence-Falling Creek, 1957; Currituck, 1961; South Mills, 1963; Kittrell-Plank Chapel, 1966; Person Street, 1970; Wesley's Chapel, 1972; Center, 1973; Sabbatical, 1974; Harrels, 1975; Midway-Bethlehem, 1977; Jerusalem-Zion, 1981; Allensville-Trinity, 1982.							
ANDREWS, CHESTER J.		R	Greenville	1931	1933	1935	41
Scotts Hill, 1932; Maysville, 1933; Warsaw, 1937; Avenue-Fountain Place, 1940; Maxton, 1945; Chadbourn, 1948; Rosemary, 1949; Robbins, 1953; Ahoskie, 1957; Mount Gilead, 1960; Fifth Avenue, 1964; Hertford, 1968; Retired, 1972.							
ANDREWS, JOHN CLEVELAND		E	Rocky Mount	1960	1960	1965	25
Duke Div. School, 1959; Jerusalem-Zion, 1960; City Road, 1964; Littleton, 1968; Maury-Mt. Herman, 1970; Hollands, 1975; Elm City, 1980; Northampton, 1984.							
ARMSTRONG, EDWARD PORTER	1	E	Wilson	1958	1958	1961	27
Assoc., 1955; Waccamaw, 1958; Union Chapel, 1962; Fremont, 1964; Riverside, 1968; Riverdale, 1969; Pamlico Parish: Associate, 1976.							
ARMSTRONG, RALPH MARTIN		E	Fayetteville	1980	1980	1983	3
Greenville: Associate, Jarvis Memorial, 1983.							
AUMAN, JAMES ALBERT	1	E	Elizabeth City	1947	1952	1954	38
Stern, 1947; Four Oaks, 1947; Fayetteville Circuit, 1951; Camp Ground 1954; Hertford 1956; Garner, 1961; Association of Methodist Colleges, Raleigh, 1964; Highland, 1969; Jacksonville: Trinity, 1972; Wilmington District Superintendent, 1975; Henderson: First, 1981; Graham: First, 1984.							
AYCOCK, JOHNNIE D.		E	Elizabeth City	1947	1947	1949	38
Rocky Mount: First, Assoc. & Ed. Director, 1948; Scotland Neck, 1949; Lumberton Circuit, 1953; Elertbe, 1957; Saxapahaw, 1960; West End, 1964; Wilson: Winstead, 1968; Snow Hill, Calvary, 1973; Havelock: First, 1975; Warsaw, 1977; Fremont, 1981; Maxton: St. Paul, 1985.							
BAILLEY, JAMES HERBERT	5	E	Wilson	1958	1958	1960	27
South Carolina Conf., 1953; Western NC Conf., 1955; Trans. NC Conf., 1956; Elm City, 1956; West Nash, 1961; Weldon, 1965; Chestnut St., 1968; Greenville: Jarvis Memorial, 1984; Wilmington District Superintendent, 1984.							
BAKER, RANDALL		E	Knoxville, Tenn.	1953	1955	1957	28
Trans. from Holston Conf., 1956; Glendon, 1956; Haw River, 1957; Pittsboro, 1960; West Burlington, 1968; Goldsboro: St. Luke, 1974; Wilmington: Wesley Memorial, 1978; Kinston: Queen St., 1982.							
BALDRIDGE, ROBERT LEE	3	E	Greenville	1956	1957	1959	29
Red Oaks-Yorks Chapel, 1956; Pinetops-Conetoe, 1959; Glenwood, 1964; Conway, 1965; Macedonia, 1968; Salem, 1973; Coordinator, Leadership and Development and Adult Work, Conference Council on Ministries, 1974; Wilm: Grace, 1980; Assoc. Dir. Conf. COM, 1983; Goldsboro: St. Paul, 1985.							
BAMS, ROBERT L.		E	Rocky Mount	1943	1943	1945	40
West Halifax, 1943; Pikeville, 1947; La Grange, 1951; Southern Pines, 1954; Fifth Avenue, 1959; Hertford: First, 1964; Tarboro: St. James, 1968; Roxboro: Long Memorial, 1973; Raleigh: Millbrook, 1977; Retired, 1983.							
BARBER, MORRIS LEE	4	E	Ohio	1967	1967	1969	18
Trans. from Ohio Conf., 1967; Banks-Grove Hill, 1969; Bahama: Mt. Bethel, 1973; Brooksdale Brookland, 1977; Pleasant Hill, 1982.							
BARBER, WILSON EDWARD		E		1969	1969	1974	16
Grace, 1969; Raleigh: Franklin, 1971; Mt. Zion, 1973; Erwin, 1975; Fayetteville: St. Andrews, 1979; Kitty Hawk, 1983.							
BARBOUR, BERRY OTHA	8	E	Fayetteville	1974	1969	1977	11
Wesley Memorial, 1966; Cotton, 1968; Hoke Ct., 1969; Kipling, 1972; Gatesville, 1977; Durham: St. Paul, 1981.							
BARFIELD, WARREN CLARK		E	Fayetteville	1973	1973	1976	12
Wilmington: Wesley Memorial Assoc., 1975; Jerusalem-Bethel, 1977; Saxapahaw, 1979; Walnut Grove, 1984.							



NAME	L.P. Appointment Years	Present Relation	Where Admitted	When Admitted	Ordained Deacon	Ordained Elder	Appoint. Years Not Including LP Years
BARNETT, TROY J.		E	Henderson	1946	1946	1948	39
Dir. of Youth Work & State Dir. of Student Work, Durham, 1946; Broadway, 1949; Methodist Home for Children, 1952; Zebulon-Wendell, 1954; Zebulon, 1955; Wesley Memorial: Warrenton, 1959; Cary: First United, 1964; New Bern: Centenary United, 1969; Jarvis Memorial, 1970; Durham: Elworth, 1974; Laurinburg: First, 1977; Smithfield: Centenary, 1981; Lillington, 1984.							
BASS, WALTON NEEDHAM							
Pastoral record not available. Retired, 1985.							
BEANE, KENNETH E.		E	Wilmington	1951	1951	1951	31
Air Force Chaplain, Lake Charles, LA, 1952; London, England, 1953; Maxton: St. Pauls, 1954; Air Force Chaplain, Duluth, MN., 1955; Swepsonville, 1958; U.S. Air Force Chaplain, 1960-1974; Retired from USAF, 1972; Sabbatical Leave, 1973; Fayetteville, Hay Street Assoc., 1974; Leave of Absence, 1975; Parkton, 1978; Sabbatical, 1985.							
BEDSWORTH, ELLIS JENNINGS		E	Fayetteville	1955	1955	1958	30
Vanceboro Circuit, 1956; Beech Grove, 1959; La Grange, 1961; New Bern: Trinity, 1967; Bethel, 1973.							
BEESON, GILBERT WARD, JR.		E	Durham	1961	1961	1963	24
Culbreth Memorial, 1963; Chaplain, USAF, 1969.							
BELL, JAMES DOUGLAS		E	Fayetteville	1980	1980	1983	3
Rocky Mt. Associate, First, 1982; Enfield, 1985.							
BENFIELD, JACK MONROE		6	E Burlington	1964	1966	1968	21
Harper's, 1956; Wesley Chapel, 1957; Franklin: Trinity, 1959; Spring Hill, 1961; Vance, 1963; Garner, 1972; Kenansville Circuit, 1973; Fremont, 1976; Apex, 1981.							
BERGLAND, JOHN K.		E	Fayetteville	1976	1950	1955	9
Transferred from West Ohio, 1976; Prof. Duke Div. School, 1976; Ral: Exec. V.P. Meth. Foundation Inc., 1983; Fayetteville: Haymont, 1985.							
BERGLAND, ROBERT E.		E	Fayetteville	1980	1980	1984	2
Bahama: Mount Bethel, 1983							
BEST, NANCY RUTH		E	Fayetteville	1974	1974	1977	11
Lebanon, 1974; Harrellsville, 1976; Fayetteville: Wesley Heights, 1978; Belgrade-Tavernacle, 1980; Four Oaks, 1983.							
BETHEA, JOSEPH BENJAMIN		E	WNC	1977	1954	1956	8
Transferred from Western North Carolina, 1977; Rockingham, District Superintendent, 1977; Administrative Assistant to Bishop, 1983.							
BIDEAUX, RENE O.		E					
Special Appointment, Assoc. Gen. Sec., Bd. of Global Min., Nat. Div., New York.							
BINGHAM, BUELL E.		R	Elizabeth City	1947	1947	1947	22
Roper, 1947; Alamance, 1952; Goldston, 1954; Kinnakeet, 1956; So. Camden, 1958; Asbury, 1961; Smith, 1965; Retired, 1969.							
BISSETTE, LESTER CEFARE		2	E Wilmington	1959	1959	1961	26
Battleboro, 1955; Richlands Circuit, 1956; Pasquotank, 1957; Belhaven, 1959; Browning-Smith, 1961; Lovejoy-Macedonia, 1964; Pleasant Hill, 1965; Cumberland, 1974; Pine Bluff, 1975; Rockingham: Pee Dee, 1981; Spring Hill, 1984.							
BIZZELL, HENRY A.		.75	E Wilmington	1951	1951	1953	34
Waccamaw Circuit, 1948; Gateville, 1951; Raleigh: St. Mark, 1956; Fairview, 1960; Lake Waccamaw, 1964; Cordova, 1967; Pembroke: First, 1968; Benson, 1972; Manteo: Mt. Olivet, 1973; Richlands, 1977; Ayden, 1981; Hertford, 1984.							
BLACK, BOBBY CARL		E	New Bern	1957	1957	1959	28
Durham: Aldersgate, 1958; Schilling AFB, Kansas, 1959; Mildenhall AB, England, 1961; Little Rock AFB, AK., 1964; Clark AB, Republic of Philippines, 1967; Davis-Montham AFB, AZ., 1969; Thule AFB, Greenland, 1972; Nellis AFB, NE, 1973; Langley AFB, 1977.							
BLACKBURN, LINWOOD E.		R	Durham	1941	1941	1941	40
Missionary Candidate, Board of Missions, 1941; Missionary to Angola, Board of Missions, 1943; Pembroke: First, 1949; Missionary to Angola, Board of Missions, 1952; Board of Missions Executive, 1958; Assoc., Wilson: First, 1972; Retired, 1981.							
BLAKE, RODGER RUSSELL		E	Fayetteville	1977	1977	1982	4
Pine Level, 1977; Clarkton-Bluetfield, 1980; Whitakers, 1983.							
BLANCHARD, GEORGE FRANKLIN		9	E Fayetteville	1974	1974	1978	11
St. John's, 1965; Rocky Point, 1966; Bethel-Lebanon, 1967; Harrells, 1968; Rich Square, 1969; Durham: Branson, 1972; Kipling-Cokesbury, 1981; Pinebluff, 1984.							
BLANKENHORN, RICHARD ROBERT		7	E Durham	1961	1957	1961	24
Barlowe-Oak Grove, 1954; Dover Circuit, 1957; Airboro, 1960; Jenkins Memorial, 1965; Rosedoro, 1971; Edenton, 1977, Mt. Sylvan, 1984.							
BLOUNT, GEORGE W.		R	Rocky Mt.	1932	1932	1932	29
Burgaw, 1932; Warsaw-Magnolia, 1933; Edenton, 1935; Spring Hope, 1938; Selma, 1942; Burlington, 1946; Carthage, 1950; Louisburg, 1954; Raleigh: Wesley Memorial, 1957; Retired, 1961.							
BLUE, JOHN R.		2	E Maryville, Mo.	1952	1955	1956	33
Trans. Mo. East Conf., 1950; Vanceboro Circuit, 1954; Trans. to Mo. East Conf., 1956; Trans. from Mo. East Conf., St. John's, 1958; Princeton, 1959; Salem, 1963; Union Grove, 1967; Chaplain VA Center, Martinburg, Va., 1968; Chaplain, VA Hospital, Durham, 1971.							
BOGGS, CLYDE S.		R	Winchester, Ky.	1934	1936	1938	39
Trans. from Ky. Conf., 1937; Newport, 1937; Aurora, 1941; Chaplain, USA, 1943; Lakewood, 1946; Mt. Galead, 1951; Haymount, 1954; Clinton, 1957; Dist. Supt., Wilmington, 1961; Steele St., 1966; Richlands, 1970; Retired, 1973.							
BOGIE, EDWARD FRANKLIN		E	Fayetteville	1974	1974	1978	11
Student, 1974; Lee's Chapel-Warren Grove, 1975; Durham: Grace, 1977; Roxboro: Grace, 1978; Marrow's Chapel, 1983; Durham: Carr, 1985.							
BONE, JESSE V.		E	Kinaton	1962	1962	1964	22
Salemburg, 1962; Front Street, 1964; Saxapahaw, 1966; Fuquay-Varina, 1970; Emmanuel, 1976; Trans. OK. Conf., 1978; Trans. to NC Conf., 1979; Winstead, 1979; Burlington: Davis St., 1983.							
BOONE, DANIEL C.		0	R Rocky Mt.	1943	1944	1945	26
Walstonburg, 1937; Robersonville, 1938; Little Ct., 1942; Person St., 1945; Bynam, 1946; Garland, 1948; Dover, 1949; Pink Hill, 1950; Pinetops, 1953; Bladen, 1955; Moncure, 1958; Norman, 1961; West End, 1963; Halifax, 1964; Stokes, 1968; Retired, 1968.							
BOONE, PAUL WENDELL		E	Harrisonburg, Va.		1956	1958	28
Trans. from Va. Conf., 1957; Dublin, 1957; Lake Waccamaw, 1959; Carthage, 1963; Christ, 1969; Troy: Trinity, 1970; Whiteville, 1974; Rocky Mount: Englewood, 1979; Roxboro: Long Memorial, 1982.							



NAME	L.P.		Where Admitted	When Admitted	Ordained Deacon	Ordained Elder	Appoint. Years Not Including LP Years
	Appointment Years	Present Relation					
BOONE, SIDNEY GRANT		R	Durham	1941	1943	1945	36
Sandy Cross, 1941; Robersonville, 1945; Clark St., 1948; Norlina, 1951; Wendell, 1955; Williamston, 1959; Asbury, 1964; Dunn: Divine St., 1968; Wilmington: Trinity, 1973; Retired, 1977.							
BUSTICK, JOSEPH KENT		E	Goldsboro	1945	1947	1949	40
Marvin, 1945; Kenly, 1947; Seaboard, 1951; Ellerbe, 1952; Lyon Memorial, 1955; Webb Avenue, 1958; Wesley Memorial, 1962; Mount Olive, 1966; Siler City: First, 1968; Mt. Sylvan, 1971; Fayetteville: Christ, 1975; Rose Hill, 1978; Carthage, 1980; Knightdale, 1984.							
BURMAN, DANIEL DWIGHT		2	Goldsboro	1967	1967	1969	18
Moncure, 1964; Seaboard, 1967; Milwaukee, 1972; Rainbow, 1977; City Road, 1979; Ral. Layden Memorial, 1984.							
BUYETTE, LINWOOD CLAYTON		3	Fayetteville	1974	1974	1978	11
Love Joy-Macedonia, 1971; South Camden, 1977; Morehead City: Franklin Memorial, 1979; Robersonville, 1982.							
BUYKIN, WILLIAM ALTON		E	Fayetteville	1982	1982	1984	2
Hightower, 1982; Eiland, 1985.							
BRADLEY, DAVID GILBERT		R	Long Beach, CA.	1939	1941	1948	36
Duke University, Dept. of Religion, Asst. Prof., 1949; Beach Assoc. Prof., 1959; Full Prof., 1970; Retired, 1981.							
BRADSHAW, FRANCIS CONNER		E	Greenville	1963	1963	1966	22
Cedar Grove, 1964; Bonlee, 1966; Rocky Mt.: First, Min. of Ed., 1968; Elizabeth City: City Road, 1971; Raleigh: Pleasant Grove, 1977; Wilmington: Grace, 1983.							
BRADY, WILLIAM HERMAN		R	Fayetteville	1939	1939	1941	6
Ocracoke-Portsmouth, 1939; Vanceboro, 1941; Stedman, 1945; Voluntary Location, 1946; West End (LP), 1946; Old Hundred (LP), 1954; Readmitted, 1982; Retired, 1982.							
BRANCH, JOHNNY HOBBS		E	Fayetteville	1976	1976	1979	9
Elizabeth City: Pasquotank, 1973; Calvary, 1974; Mt. Zion, 1978; Smith, 1983.							
BRASWELL, KERMIT LEE		E	Durham	1961	1961	1964	24
Verona, 1960; Gilburg Charge, 1961; Knightdale, 1964; Fremont, 1968; Raleigh: Westover, 1969; Kinston: Queen St., 1975; Dist. Superintendent, Elizabeth City, 1980; Raleigh: Hayes-Barton, 1984.							
BRASWELL, WILLIAM EDWARD		1	Fayetteville	1979	1972	1981	10
Union Grove, 1971; Leave of Absence, 1974; Discontinued, 1976; Readmitted, 1979; Assoc., Jacksonville: Trinity, 1979; Cordova, 1981; Snow Hill: Calvary Mem., 1985.							
BREEDIN, CLARENCE RENNEKAR		R	New Bern	1957	1957	1961	17
Sandy Cross, 1957; Aulander, 1960; Calvary, 1965; Retired, 1974.							
BROADWELL, ALLEN RAY		E	Fayetteville	1980	1980	1982	4
Roanoke Rapid: First, Assoc., 1979; Rocky Mount Parish, 1981; Rainbow, 1984.							
BROOKS, REX EUGENE		E	Fayetteville	1975	1975	1984	2
Cobb Circuit, 1984; Pinetops, 1985.							
BROWN, ADRIAN E.		R	Raleigh	1922	1924	1926	40
Stumpy Point, 1922; Garland, 1924; Haw River Circuit, 1926; Robersonville, 1930; Manteo, 1933; Moyock-Currituck, 1937; Yanceyville, 1939; Parton, 1940; Bridgeton- Riverside, 1945; Goldsboro Circuit, 1950; Grifton Circuit, 1952; Gaston, 1953; Maury, 1957; Jarvis Memorial, Assoc., 1959; Retired, 1962.							
BROWN, CHESTER D.		E	Greensboro	1951	1952	1953	34
Glendon, 1951; Branson, 1955; Havelock: First, 1958; Laurel Hill, 1960; West Burlington, 1963; Bethesda, (Fairmont), 1968; Vaas, 1970; Trinity, 1975; Go: Pine Forest, 1980; Salem, 1984.							
BROWN, JAMES C.P.		E	Kinston	1950	1950	1952	35
Saxapahaw, 1950; Pittsboro, 1954; Lyon Memorial, 1958; Sunset Park, 1962; Williamston, 1966; Kinston: Westminister, 1971; Morehead City: First, 1975; Rockingham: First, 1979; Dist. Superintendent Sanford Dist., 1983.							
BROWN, PHILLIP S.		E	So. New Jersey	1973	1960	1962	12
Trans. from Texas, 1973; Exec. Dir., Episcopal Home for Aging, Southern Pines, 1973.							
BROWN, RALPH ALAN		E	Fayetteville	1980	1980	1983	5
Williamston, 1980; Greenville: Associate, St. James, 1982; Holy Trinity, 1984.							
BROWN, SAMUEL HOYT		3	Va. Beach, Va.	1959	1959	1961	26
Trans. from Va., 1959; Franklin Memorial, 1962; Queens Creek-Oak Grove, 1964; Wellons Village, 1966; Kipling-Cokesbury, 1967; Maxton: St. Paul, 1971; Gardner, 1976; Hope Mills, 1978; East Rockingham, 1982.							
BROWN, WESLEY FREELAND		E	Fayetteville	1974	1974	1977	11
Student, 1974; Hayes Barton, Assoc., 1976; Moncure, 1978; Sp. Appt., Dir. Dev. & Alumni Affairs, Duke Div. Sch., 1982.							
BROWNING, PAUL CASTRO		3	Buckhanon, W.Va.	1953	1954	1956	32
Trans. from W. Va. Conf., 1953; Burlington Circuit, 1953; Wrightsville Beach, 1956; Sunset Park, 1960; Trinity Fairmont, 1961; Long Memorial-Roxboro, 1965; Trinity-Jacksonville, 1969; Wilmington: Trinity, 1972; Morehead City: First, 1973; Administrator Wesley Manor, 1975; Adm., Harrison House, 1981; Adm., Meridian Nursing Ctr., 1984.							
BROWNLEE, DAVID EDWARD		E	Fayetteville	1977	1977	1979	8
St. Marks, Assoc. 1977; Asbury, 1979.							
BRUNSON, RICHARD DEROO		LA	Fayetteville	1977	1977	1979	4
Middleburg, 1976; Burlington Circuit, 1978; Leave of Absence, 1981.							
BRYAN, JAMES LAWSON		E	Kinston	1962	1962	1965	23
Asst., Trinity, 1960; Rock Creek, 1961; Silk Hope, 1962; Eiland, 1965; Chaplain, US Army, 1967; Burlington: St. Luke's, 1981; Goldsboro: Salem, 1982; Kenly-Buckhorn, 1984.							
BRYANT, CHARLES VERNON		1	Wilmington	1962	1962	1965	23
Trans. from Ohio Conf., 1958; Broadway, 1958; Grace, 1963; Lillington, 1968; Gardner: First 1970; Chapel Hill: University, 1974; Fayetteville: Hay St., 1978; Lumberton: Chestnut Street, 1980; Sp. Appoint., Com. Leadership Dev. and Adult Coord., 1982.							
BRYANT, TERRY ABBOTT		1	Fayetteville	1976	1976	1978	9
Franklin Circuit, 1975; Spring Hope, 1977; Bu: St. Pauls, 1980.							
BUNDY, ROBERT FRANCIS		E	New Bern	1957	1957	1960	28
Trans. from Ky. Cont., 1957; Swan Quarter-Fairfield, 1957; Riverside, 1961; Princeton, 1966; Durham: Carr, 1970; Lillington, 1976; Jacksonville: Northwoods, 1980.							
BUNN, PAUL GRAYSON		1	Fayetteville	1955	1956	1959	30
Troy Circuit, 1955; Carver's Creek, 1958; Bd. of Missions: Congo, 1959; Bethesda, 1962; Millbrook, 1968; Rockingham: First, 1971; Fayetteville, Haymount, 1975; Rocky Mount: First, 1980; Admin. Methodist Retirement Home, 1983.							

NAME	L.P. Appointment Years	Present Relation	Where Admitted	When Admitted	Ordained Deacon	Ordained Elder	Appoint. Years Not Including LP Years
BURGESS, ROY O.		R	Fayetteville	1973	1960	1962	12
Trans. from Fla., 1973; Wanchese, 1973; New Hope-Woodland, 1978; Atlantic, 1980; Retired, 1985.							
BURNSIDE, HOBART WILLIAM, JR.		E	Fayetteville	1971	1962	1964	14
New Hope-Purley, 1971; Carver's Creek, 1972; Wealey Heights, 1975; Clinton Circuit, 1976; Spring-Garysbury, 1980; Milwaukee, 1983.							
BUTNER, RUFUS ERNEST, III		E	Fayetteville	1980	1980	1983	4
Kinnakeet, 1982; Creswell, 1984; Rocky Mt.: First, Assoc., 1985.							
BUTSON, JOHN D.		E	Fayetteville	1977			8
Trans. from Minn., 1977; Beech Grove, 1977; Hamlet: Fellowship, 1980; St. John-Gibson, 1983.							
BYERS, LEONARD C.		E	Fayetteville	1971	1971	1976	14
Burlington, St. Luke, 1971; Chaplain, Va. 1975; Chaplain, Shelby Hospital, 1976.							
BYRD, ALBERT DEWITT, JR.		E	Kinston	1950	1955	1956	35
Carvers Creek, 1950; Stedman, 1953; Person St., 1955; Plymouth, 1958; Whiteville, 1962; Troy-Trinity, 1966; Grace, 1970; Weldon, 1971; Raleigh: Millbrook, 1974; Clinton: First, 1977; Elizabeth City: First, 1981; Henderson: First, 1984.							
BYRD, DOUGLAS LEON	3	E	Rocky Mt.	1960	1960	1962	25
Candor, 1957; Carolina Beach: St. Pauls, 1960; Mt. Sylvan, 1964; Siler City: First, 1971; Beaufort: Ann Street, 1975; Rai: Children's Home, 1981.							
BYRD, NATHAN HOOKS		E	Richmond, Va.	1958	1960	1962	27
Federal Point, 1952; Andrews-Soapstone, 1956; Trans. to Va. Conf., 1957; From Va. Conf. 1959; Newland-Grace, 1959; Asbury-Pineview, 1963; Glendale Heights, 1964; Carboro, 1968; Ahoskie, 1973; Goldsboro: St. Luke, 1978; Sp. Apptmt., Dir. Pub. Rel., Meth. Ret. Homes, 1982.							
CAMERON, ANGUS MCKAY		E	Brookland, NY	1951	1951	1953	34
Trans. from N.Y. East Conf., 1954; Mattamusket, 1954; Northampton, 1960; Evansdale-Black Creek, 1966; Fayetteville: St. Andrews, 1969; Candor, 1975; Goldston, 1981.							
CAMERON, HUGH HARRIS		E	Kinston	1962	1962	1964	23
Pinetops, 1964; Rocky Mount: First, 1966; West End, 1968; Chapel Hill: Amity, 1971; Council on Ministries Staff, 1976; Mt. Sylvan, 1980; Smithfield: Centenary, 1984.							
CAMPBELL, CURTIS WILLIAM	2	E	Fayetteville	1979	1979	1981	6
Norlina, 1977; Burlington: Grace, 1982.							
CAMPBELL, DENNIS M.		E	Fayetteville	1968	1968		12
Durham: Trinity, 1973; Assist. Prof. and Chairman Dept. of Religion, Converse College, 1974; Dir., Cont. Ed., Duke Divinity, 1979; Dean, Duke Divinity School, 1983.							
CAPPS, CLINGMAN CARTER	2	E	Wilmington	1959	1959	1961	26
Pittsboro, 1957; Haw River, 1961; Murfreesboro, 1965; Sanford: Jonesboro, 1971; Richlands, 1973; Snow Hill, 1977; Havelock: First, 1981; Disability Leave, 1984.							
CARDEN, BILLY MCCOY		E	Durham	1961	1961	1963	24
Maybrook-Massey, 1961; New Sharon, 1963; Concord-Oak Grove, 1964; St. Matthews, 1969; Durham- St. Paul, 1970; Roanoke Rapids: Rosemary, 1974; Kinston: Westminster, 1977; Murfreesboro, 1980; Ayden, 1984.							
CARRUTH, ROBERT KELLY		LA	Fayetteville	1976	1976	1977	7
Kal. St. Marks Assoc., 1979; Creswell, 1983; Leave of Absence, 1983.							
CARSON, ERIC		E	Fayetteville	1957		1957	11
Trans. from Irish Conf., 1974; Dir. Fayetteville Urban Ministries, 1974; Fayetteville: Culbreth Memorial, 1977; Raleigh: Trinity, 1980; Fairmont, 1984.							
CARTER, THEODORE VON	5	E	Fayetteville	1968	1958	1970	17
Santoro Circuit, 1965; Granville-Vance, 1967; Raleigh: Wilson Temple, 1972; Laurinburg: Galilee, 1983.							
CASIDAY, HENRY WARREN		E	Fayetteville	1977	1977	1982	4
Lucama-Sims, 1976; Laurinburg: Central, 1979; Mt. Zion, 1983; Fairview, 1985.							
CHAFFIN, J. CLAUDE		E	Rocky Mt.	1943	1944	1945	41
Louisburg Circuit, 1943; Swan Quarter, 1945; Murfreesboro, 1947; Perquimmons, 1951; Rich Square, 1952; Duke's Chapel, 1954; Robbins, 1958; Carboro, 1962; Mt. Gilead, 1964; Selma 1969; Plymouth, 1970; Raleigh: Trinity, 1973; Hope Mills, 1975; Southport, 1978; Raleigh: Wesley Memorial, 1982; Rehoboth-Harris Chapel, 1984.							
CHANDLER, DANIEL ROSS		E	Rocky Mt.	1960	1960	1968	19
Asst. Prof., Baruch College, City University of New York, 1971; Rutgers Univ., 1977.							
CHANDLER, GEORGE P.		E	Pulaski, Tn.	1958	1961	1961	27
Trans. from Tenn. Conf., 1958; Student, Emory Univ., 1959; Instructor, Methodist College 1963; Student: Emory University, 1966; Professor, Columbia College, 1967; Student, Union Theological, 1975; Columbia Coll., Prof., 1981.							
CHEEK, WILLIAM HOYT		R	Raleigh	1954	1954	1954	31
Union, 1954; Jefferson, 1957; Glenwood-Trinity, 1958; Seaboard, 1961; South River, 1965; Conway, 1968; Roanoke Circuit, 1969; Belmont, 1971; Lemon-Springs, 1978; Rox: Longhurst, 1980; Salem, 1982; Retired, 1985.							
CHEEKEM, CLYDE BURTON	1	E	Rocky Mt.	1966	1958	1961	18
Ridgeville, 1956; Bethel-Ebenezer, 1961; South Synor, 1963; South Camden, 1965; Havelock: Cherry Point, 1972; Old Dock, 1975; Leave of Absence, 1978; Snead's Ferry, 1980; Carrol's Chapel, 1984.							
CHEKRY, CORBIN LEE		E	Durham	1961	1961	1963	24
Bath, 1963; Jefferson, 1965; Chaplain, 1968; Chaplain USA, 1971; Chaplain to NISA, 1974;							
CHRISMON, HAROLD M.	7	E	Chapel Hill	1969	1967	1971	16
Union-Newbegun, 1962; Snead's Grove-Tabernacle, 1966; Elm City, 1973; Raleigh: Trinity, 1975; Vass, 1980; Hope Mills, 1985.							
CLARKE, WILLIAM THOMAS		E	Memphis	1959	1961	1964	24
New Bern Circuit, 1957; Assoc., Washington, 1961; Hebron-Roper, 1962; Kinston Circuit, 1963; Bethel, 1965; Kenansville-Woodland, 1967; Disability Leave, 1970; Elizabeth City: Riverside, 1971; Disability Leave, 1972; Pink Hill, 1973; New Bern: Riverside, 1977; Burlington: St. Pauls, 1978; Tyrrell, 1981; Bethany, 1982.							
CLEMENTS, WILLIAM EARL		E	Fayetteville	1973	1973	1976	12
Gaston, 1973; Caledonia, 1976; Creswell, 1979; Rockingham: Glenwood, 1983; Perquimans, 1985.							
CLIFT, DAVID SPENCER		E	Fayetteville	1974	1974	1977	11
Student, 1974; Orange, 1976; Kinston: Westminster, 1985.							
CLINE, JOHN MAXWELL	50	E	Henderson	1946	1946	1948	39
Dublin Circuit, 1945; Bynum Charge, 1948; Durham: Bethany, 1952; Beaufort: Ann Street, 1957; Siler City: First, 1961; Raleigh: Fairmont, 1964; Burlington: Front Street, 1970; Rocky Mt., District Superintendent, 1974; Raleigh: Highland, 1980.							

NAME	L.P. Appointment Years	Present Relation	Where Admitted	When Admitted	Ordained Deacon	Ordained Elder	Appoint. Years Not Including LP Years
ABLE, JOSEPH FILLMORE		R	Albemarle	1936	1937	1937	41
Union Grove, 1937; Glen Raven, 1938; Tabor City, 1942; Northhampton, 1947; Biscoe, 1952; Methodist Retirement Home, 1955; Retired, 1977.							
AILE, JAMES HENRY	4	E	Goldsboro	1967	1967	1970	18
Kenly, 1963; Lucama, 1963; Bethlehem-Shady Grove, 1966; Oriental (Pamlico Parish), 1970; Trenton, 1971; Hubert, 1976; Hebron, 1977; GO: Providence, 1980.							
ALATCH, JOHN PATRICK		E		1984			2
Transferred from W. Pa. Conf., 1984. Johnston Circuit, 1984. Mt. Pleasant, 1985.							
ALLINS, THOMAS ASA		E	Raleigh	1944	1944	1946	42
Gatesville, 1944; Wesley Memorial, 1949; Executive Sec. Bd. of Misalsons, 1953; President Wesleyan College, 1959; Roanoke Rapids; First, 1975; Raleigh: St. Marks, 1980.							
AMMANDER, RICHARD T.		E	Kinston	1950	1950	1956	35
Northgates, 1950; Elizabeth City: Riverside, 1954; Hamlet: Fellowship, 1959; Burlington: Faith, 1960; Fayetteville: Campground, 1965; Goldsboro: St. Luke, 1969; Raleigh: Fairmont, 1971; Greenville, Dist. Supt., 1975; Jacksonville: Trinity, 1981.							
AMPTON, STEPHEN CHARLES		E	Fayetteville	1977	1977	1981	8
Student Pastor, Chestnut Ridge, 1978; Salem (Person County), 1980; Cary: St. Francis, 1983.							
ANNOR, WILLIAM OLIVER	6	R	New Bern	1957	1953	1956	20
Mattamusket, 1951; Warren Circuit, 1953; Salem, 1957; Salemburg, 1958; Ebenezer-Westwood, 1962; Northgates, 1964; Lumberton Circuit, 1966; Roberdell, 1970; Bonlee, 1971; Garland, 1973; Harrells, 1974; Disability, 1975; Retired, 1976.							
OOK, CHARLES MARVIN		E	Fayetteville	1981	1981	1983	3
Weldon, 1983.							
OOK, IRVING ELMER		E	New Bern	1957	1957	1957	28
Trans. from Genesee, N.Y. Conf., South Mills, 1957; Newport: St. James, 1963; Lillington 1970; Carrboro, 1973; Hookerton, 1976; Hertford, 1980; Williamston: First, 1984.							
OPE, ROGER DALE		E	Fayetteville	1978	1978	1980	7
Asbury-Tuscarora, 1978.							
OTTINGHAM, JOHN GIBSON		E	Fayetteville	1968	1968	1970	17
Goldston Charge, 1969; Chaplain, USA, 1970.							
OTTINGHAM, WILLIAM THOMAS, III		E	Fayetteville	1974	1974	1977	11
Student, 1974; Wealey Heights, 1976; Durham: Trinity, Assoc., 1978; New Sharon, 1981. Belmont, 1985.							
OVINGTON, JOHN QUINTON, JR.		E	Fayetteville	1980	1980	1983	3
Williston-Stacy, 1983; Midway-Bethlehem, 1984.							
OX, RICHARD L.		E		1967	1966		11
Durham, Duke University, 1969; Trans., 1974; Dean of Students, Duke University, 1974.							
RAWLEY, HYDER FERGUSON	6	R	Rocky Mt.	1960	1956	1958	24
Wealey Memorial, 1954; Jamesville, 1959; Eureka-Yelverton, 1963; Kenly: Kenly-Buckhorn, 1968; Washington: Asbury, 1972; Morehead City: Franklin Memorial, 1974; Rainbow, 1979; Retired, 1984.							
RECH, CLYDE MCGEE	2	E	Wilson	1958	1958	1961	27
Goldsboro Circuit, 1956; Micro-Fellowship, 1959; Spring Hill, 1963; Airboro-Garris Chapel, 1968; Garria Chapel, 1969.							
RECH, JAMES EDWARD		E	Fayetteville	1970	1970	1974	15
Edgerton St. Assoc., 1970; Ocracoke, 1973; Warsaw, 1981.							
REW, JOHN ROGERS, JR.		R	Lake Junaluska	1966	1947	1951	4
Trans. from West-N.C. Conf., 1966; Goldston, 1966; Withdrawn, 1969; Readmitted, 1981; Retired, 1981.							
ROSSNO, RAMSEY LEON		R	New Bern	1936	1938	1940	45
Walstonburg, 1936; Carrboro, 1937; Lillington, 1938; Moyock, 1943; Warsaw, 1948; Branson, 1952; Havelock: Cherry Point, 1955; Enfield, 1960; Oxford, 1970; Wilmington: Fifth Avenue, 1974; Retired, 1981.							
ROTWELL, HELEN GRAY		E	Fayetteville	1973	1973	1975	12
Duke University Chapel, 1973; Banks-Grove Hill, 1979; Wake Forest, 1983.							
ROW, WILLIAM ADDISON	.50	R	New Bern	1936	1938	1940	33
Ocracoke, 1936; Grimesland, 1939; Richland, 1941; Elizabethtown, 1949; Warrenton, 1954; Franklinton, 1959; Robbins, 1961; St. Johns-Gibson, 1967; Retired, 1969.							
ROWDER, WILLIAM RANKIN	2	E	Greenville	1948	1951	1953	36
Vancesboro, 1946; Dover, 1950; Hookerton, 1954; Selma: Edgerton Memorial, 1960; Warsaw, 1964; Burlington: St. Pauls, 1968; Goldsboro: Daniels, 1973.							
RUM, JOHN HAMMOND		E	Durham	1953	1955	1956	31
Pleasant Grove, 1953; Wynnewood Park, 1956; Hope Hills, 1960; Moncure Charge, 1961; N.C. Council of Churches, 1964; Student, Boston Univ. School of Theology, 1969; Roanoke Ct., 1971; Benson, 1973; Elizabeth City: City Road, 1977; Mount Zion, 1979; Durham: Carr, 1984; Salem, 1985.							
RUTCHFIELD, GILBERT WESLEY		R	Rocky Mt.	1943	1943	1945	30
Kitty Hawk, 1943; Pinebluff, 1945; Carrboro, 1949; Tabor City, 1953; Wilmington: Sunset Park, 1954; Elizabeth City: City Road, 1956; Fayetteville: Christ, 1960; Roanoke Rapids: Rosemary, 1964; Fuquay-Varina, 1966; Warrenton: Wesley Memorial, 1970; Retired, 1972.							
UMINGS, SIMEON DUFRENE		E	Fayetteville	1978	1978	1984	
Ashpole-Hickory Grove, 1984; Lumberton: Branch St., 1985.							
UMINGS, SIMEON FOSTER		R	Durham	1953	1956	1958	32
Prospect, 1953; Coordinator, Outreach, Conf. Council on Ministries, 1973; Robeson County Cooperative Ministries, 1978; Retired, 1985.							
UMINGS, WILLIAM EDWARD		E	Fayetteville	1980	1980	1983	3
Ral: Wilson Temple, 1983; Red Springs: Rhyne Mem., 1985.							
USHMAN, ROBERT EARL		R	Genessee Conf.	1939	1938	1940	40
Trans. from Genessee Conf., 1950; Prof. Duke Univ. Divinity School, 1950; Retired, 1979.							
YR, RONALD DALE		E	Fayetteville	1971	1971	1975	14
Core Creek, 1972; Stokes, 1974; Student, ECU, 1974; Shady Grove, 1976; Caswell Center, 1981.							
ANEK, THOMAS ARNOLD		E	Kinston	1962	1962	1964	23
Wynwood Park, 1966; Student UNC-CH, 1969; Dir., Union Co. Mental Health Center, 1971; Juvenile Counselor, 1975.							
ANIEL, DAVID ESON		E	Burlington	1964	1964	1966	21
Louisburg College, 1963; Vice-President Louisburg College, 1972; Student Grad. School, NCSU, 1973; Isothermal College, 1975; Pres. Wilkes Comm. College, 1981.							
ANIEL, MARVIN FRANCIS		E	Fayetteville	1979	1979	1982	4
Calvary, 1979; Hampstead, 1983.							

NAME	L.P. Appointment Years	Present Relation	Where Admitted	When Admitted	Ordained Deacon	Ordained Elder	Appoint. Years Not Including LP Years
DANIELS, FRANKLIN D.		E	Virginia	1960	1960	1963	24
Trans. from Va. Conf., 1963; Methodist Home for Children, 1963; Chaplain, USA, 1967.							
DAVIDSON, HARVEY LEE		R	Sanford	1949	1949	1951	35
Trans. from West Texas Conf., 1950; North Mount, 1950; Cary: First, 1954; Morehead: First, 1959; Dist. Supt., 1963; Goldsboro: St. Paul, 1967; Wilson: First, 1975; Dist. Supt., Burlington, 1978; Retired, 1984.							
DAVIS, CARLTON EARL		LA	Raleigh	1965	1965	1968	17
Tabernacle, 1965; Student, Duke University, 1967; Chaplain, Intem., 1968; Chaplain, Macon-Bibb Mental Health Center, Macon, Ga., 1973; Leave of Absence, 1982.							
DAVIS, GERRY GERARD		E	Fayetteville	1976	1976	1979	9
West Halifax, 1975; Conway, 1977; Pikeville-Mt. Carmel, 1982.							
DAVIS, HARVEY LAUDIS		R	Raleigh	1922	1924	1926	39
Duke, 1922; Jones Circuit, 1924; Newport-Harlowe, 1925; Lakewood, 1927; Epworth-Wesley, 1930; Pittsboro, 1934; Richlands-Jacksonville, 1935; Littleton, 1939; Farmville, 1948; Warrenton, 1952; Elizabethtown, 1954; Retired, 1961.							
DAVIS, HERBERT CHARLES		ll	E Fayetteville	1975	1966	1978	10
Shady Grove, 1964; Stonewall, 1967; Pamlico Parish, 1970; Gatesville, 1971; Edgecombe, 1973; Pinetops-Conetoe, 1975; Havelock: First, 1977; Williamston: First, 1981; Edenton, 1984; Newport: St. James, 1985.							
DAVIS, HERMAN FRED		E	Kinston	1950	1950	1951	35
Pembroke, 1951; Fair Bluff, 1954; Elizabethtown, 1960.							
DAVIS, MICHAEL AYERS		E	Fayetteville	1976	1976	1980	9
Temperance Hall-McKendree, 1977; Assoc., Rockingham: First, 1979; Northgates, 1980; Moyock, 1984.							
DAVIS, WOODY LYNN		E	Fayetteville	1980	1980	1982	4
Kinston: Queen St., Assoc., 1980; Rocky Mt.: Northside, 1982; Evansdale-Black Creek, 1984.							
DEHART, MURRY LEE, JR.		E	Wilmington	1959	1959	1960	26
Union Methodist Church, 1959; Northgates Charge, 1961; Shallotte: Camp, 1963; Sunset Park, 1967; Saxapahaw, 1970; Pittsboro: First, 1974; Rockingham: Pee Dee, 1979; Pinetops, Conetoe, 1981; Raleigh: St. Marks, Assoc., 1983.							
DESROSIERS, NORMAN A.		E	Wilmington	1951	1951	1951	34
Butner Meth. Church, 1949; Chaplain, John Umstead Hospital, 1951; Walnut-Grove-Carr, 1958; Supt. N.C. Alcoholic Rehab. Center, Butner, 1959; N.C. Alcoholic Rehab. Center, Black Mountain, 1977; Psych., Sc. Dept. of Mental Health., 1979.							
DICKENS, JAN JOHNSON		E	Fayetteville	1976	1976	1980	9
New Hope, 1979; Chaplain, USAF, 1982.							
DILLMAN, LEWIS ALBERT		R	Durham	1953	1953	1956	32
Camp Glen(Now St. Peter's), 1953; Trenton, 1954; Garber, 1959; Pine Forest, 1964; St. Paul (Assoc.), 1968; Conway, 1969; Hebron, 1975; Scotland Neck, 1977; Hatteras, 1983; Retired, 1985.							
DIXON, SAMUEL WILLIAMS, JR.		E	Fayetteville	1974	1974	1976	11
Sneads Ferry, 1975; Durham Parish, 1979; Swepsanville, 1980; Calvary, 1984.							
DODSON, JERRY STEPHEN		E	Fayetteville	1974	1974	1978	11
Union Grove, 1974; Salem, 1977; New Hope, 1982.							
DODSON, LEWIS HARDIE		R	High Point	1953	1955	1958	30
Trans. from Florida Conf., 1960; Stonewall, 1960; Mt. Pleasant, 1963; Marners, 1964; InSTITUTE, 1966; Sabbatical Leave, 1967; Pollockville, 1968; Sandhills, 1969; Wrightsboro, 1971; Center, 1974; Disability Leave, 1976; Sharon, 1978; South Camden, 1979; Perquimmons, 1981; Whiteville Center, 1982; Retired, 1983.							
DODSON, SAMUEL G, JR.		l	R Burlington	1952	1955	1959	30
Wesley Ct., 1951; Moncure, 1953; Radford Coll., Wesley FDN (Special Appt.), 1954; Trans. to Ala. Conf., 1958; Trans. from Florida Conf., 1965; Norman Charge, 1966; Durham: Parkwood, 1969; Durham: St. Paul, 1974; Rockingham: First, 1977; Leave of Absence, 1978; Goldston, 1979; Leave of Absence, 1981; Retired, 1984.							
DOLLAR, PENNEY E.		E	Fayetteville	1980	1980	1983	3
New Bern: Associate, Garber, 1983; Assoc. Trinity, 1984.							
DOUCETTE, LEONARD FRANK		E	Fayetteville	1975	1975	1968	10
Student, 1975; Pollockville, 1977; Hollands, 1980; Assoc., Edenton St., 1981; Rose Hill 1984.							
DRAPER, HOWARD DENNIS, JR.		E	Raleigh	1965	1965	1969	19
Marners, 1967; Star, 1970; Alcoholism Counselor, Halifax Co. Mental Health Center, 1973.							
DULANEY, EARL GEORGE		E	Fayetteville	1974	1971	1975	11
Leesburg-Salem, 1974; Burlington: Grace, 1978; Benson, 1982.							
DUNN, CLYDE HUGH		E	Wilmington	1951	1952	1953	34
Student, 1951; St. John, 1953; Clayton, 1956; Missionary to S.E. Asia, 1959; Red Springs: Trinity, 1972; Farmville, 1976; Garner: First, 1981; Assoc. Dir. Conf. COM, Missions, 1984.							
DUTTON, JOHN BENNY, JR.		E	Fayetteville	1978	1978	1982	4
Attending Brite Div. Sch., 1978; Troy Circuit, 1980; Wrightsboro, 1984.							
EAKIN, CHARLES FRANCIS		R	Roanoke, Va.	1958	1958	1960	24
Town Creek, 1958; Rocky Point, 1962; Trans. to Va. Conf., 1964; Trans. from Va. Conf., 1965; Wesley's Chapel, 1965; Brogden, 1966; Bethel-Lebanon, 1969; Northampton, 1970; Cobb Ct., 1975; Browning-Smith, 1979; Retired, 1982.							
EARNHART, EDWIN LEE		E	Burlington	1952	1954	1957	33
Greenville: St. James, 1952; Washington Ct., 1953; Pikeville, 1956; Goldsboro: Jefferson, 1958; Hookerton: Rainbow, 1962; Edenton, 1968; Jacksonville: Northwoods, 1977; Rose Hill, 1980; Roanoke Circuit, 1984.							
EASON, WILLIAM EVERETTE		6	E Rocky Mount	1960	1956	1958	25
Washington, 1960; Four Oaks, 1962; Northwoods, 1966; Wesley Heights, 1969; Sanford: Jonesboro, 1973; Troy: Trinity, 1978; Goldsboro: St. Luke, 1982.							
EDENS, ALLEN C., JR.		R	Rocky Mt.	1943	1944	1944	38
Trans. from Fla. Conf., 1942; Haw River, 1942; Calvary, (Pembroke), 1947; Chaplain, US Army, 1944-47, 48-49, 52-67; Spring Lake, 1967; Linden: Parker's Grove, 1979; Retired, 1981.							
EDENS, NELSON PATE		R	Fayetteville	1925	1928	1931	41
Student, 1925; Kenansville, 1927; Hallsboro, 1930; Elizabethtown, 1932; Roseboro, 1936; Tabor City, 1938; Maysville, 1942; Garner, 1945; Kittrell, 1947; Parkton, 1951; Laurel Hill, 1956; Person St., 1960; Institute, 1962; Retired, 1966; Wesley-Blacks Chapel, 1966; Retired, 1975.							
EDGE, GERALD LLOYD		3	E Rocky Mt.	1966	1966	1969	20
Troy Circuit, 1962; Mt. Pleasant United Meth., 1965; Assoc., Rockingham: First, 1969; Wrightsville Beach, 1971; Pinetops-Conetoe, 1977; Grifton, 1981; Mebane, 1985.							



NAME	L.P.		Where Admitted	When Admitted	Ordained Deacon	Ordained Elder	Appoint. Years Not Including LP Years
	Appointment Years	Present Relation					
WARDS, JOHN PAUL		R	Henderson	1946	1946	1948	39
Bethesda, 1946; Roseboro, 1950; Carrboro, 1954; Troy: Trinity, 1958; Raleigh: Highland, 1964; Rocky Mount: First, 1969; Goldsboro Dist. Supt., 1974; Go: St. Paul, 1980; Retired, 1985.		E	Fayetteville	1977	1973	1981	9
LER, CARL MITCHELL		E	Fayetteville	1977	1973	1981	9
Bridgeton, 1972; Efland, 1976; Burlington: Faith, 1980; Hatteras, 1985.		E	Fayetteville	1979	1975	1977	6
LIOTT, EDWARD C.		E	Fayetteville	1979	1975	1977	6
Trans. from Central Ill. Conf., 1979; Exec. Dir., Methodist Home for Children, 1979; Leave of Absence, 1983; Exec. Dir. Family Serv., Wake Co., 1984.		E	Fayetteville	1980	1980	1982	4
LIOTT, MICHAEL HAROLD		E	Fayetteville	1980	1980	1982	4
Newton Grove, 1980; Trinity, 1984.		E	Fayetteville	1968	1968	1971	17
LIOTT, ROGER VERNON		E	Fayetteville	1968	1968	1971	17
Ellis Chapel, 1968; Smith, 1970; Durham: Bethany, 1974; Fa: Campground, 1980; New Bern: Centenary, 1983.		R	Fayetteville	1960	1934	1962	13
LIOTT, WILLIAM FRANCIS		R	Fayetteville	1960	1934	1962	13
Trans. from W.N.C. Conf., 1960; Red Springs, 1960; Pembroke, 1965; Lumberton-Mt. Olive-Smith, 1969; Retired, 1973.		E	Raleigh	1954	1954	1957	31
LIS, WALLACE MARTIN		E	Raleigh	1954	1954	1957	31
Trans. from Northern Bap.Conv., 1954; Winstead, 1954; Garland: Garland, 1956; Benson, 1961; Grifton, 1967; Williamston, 1971; DU: Bethany, 1980; Robbins: Tabernacle, 1983.		R	Greenville	1956	1956	1959	28
PERSON, JAMES SIDNEY		R	Greenville	1956	1956	1959	28
Calvary Charge (Student Apptm.), 1958; Jacksonville: Northwoods, 1958; Morehead City: St. Petera, 1963; Norlina, 1968; Shallotte: Camp, 1971; Hubert, 1977; Queen's Creek, 1984.		E	Greenville	1948	1948	1950	37
PS, RALPH ISAAC, SR.		E	Greenville	1948	1948	1950	37
Pikeville, 1946; Stem, 1948; Maxton, 1951; Laurel Hill, 1952; Grifton, 1956; Weldon, 1960; Fairmont, 1965; Mebane, 1970; Rocky Mount: Englewood, 1974; Raleigh: Fairmont, 1979; Washington: First, 1980; Edenton, 1985.		LA	Fayetteville	1976	1976	1978	9
STES, GAYLA GREENE		LA	Fayetteville	1976	1976	1978	9
Durham: Wellons-Bethesda, 1976; Assoc., Washington: First, 1979; Raleigh: Layden Mem., 1982; Magnolia, 1984; Leave of Absence, 1985.		LA	Fayetteville	1976	1976	1978	8
STES, JAMES HARVEY		LA	Fayetteville	1976	1976	1978	8
Durham: Wellons-Bethesda, 1976; Washington: Asbury, 1979; Leave of Absence, 1982; Spec. Appt. Church and Comm. Worker, 1983; Turkey-Friendship, 1984; Stedman: Cokesbury, 1985.		R	Rocky Mount	1963	1957	1960	19
TANS, WILLIE JAMES		R	Rocky Mount	1963	1957	1960	19
Trans. from S.C. Conf., 1963; Kinnakeet, 1963; Stumpy Point, 1967; Ocracoke, 1971; Hawkins-Tabor, 1973; Harrellsville, 1975; Disability Leave, 1976; Asbury-Pineview, 1981; Retired, 1982.		E	Lake Junaluska	1960	1961	1964	24
GGART, TOMMY MARTIN		E	Lake Junaluska	1960	1961	1964	24
Trans. from Western N.C. Conf., 1960; Christ Church, Cedar Cliff, 1960; Trans. to Western N.C. Conf., 1963; Trans. from Western N.C. Conf., 1964; Fairview, 1964; Maysville, 1968; Swansboro, 1970; Hamlet: First, 1975; Cary: First, 1981; Durham: Duke Mem., 1982.		E	Fayetteville	1971	1971	1976	14
ARMER, JOHN ARCHIE		E	Fayetteville	1971	1971	1976	14
Sneads Grove, 1973; Jarvis Mem. Assoc., 1975; Dir., Camp Don-Lee, 1977.		3	Kinston	1950	1950	1953	28
SLTMAN, WALTER CLARENCE		3	Kinston	1950	1950	1953	28
Grimesland, 1947; Eno, 1948; Garysburg, 1952; Erwin, 1954; Person St., 1958; Fairmont, 1960; Sunset Park, 1961; Cherry Point, 1962; Pee Dee, 1965; Robbins, 1970; New Bern: Trinity, 1974; Retired, 1978.	.50	E	Raleigh	1954	1954	1956	31
SHER, ALBERT FLEET	.50	E	Raleigh	1954	1954	1956	31
Saxapahaw, 1954; Franklinton, 1956; Highland, 1959; New Bern: Centenary, 1964; Goldsboro Dist. Supt., 1969; Asst. Dir., Duke Endowment, 1974; Director Rural Church Division, Duke Endowment, 1983.		R	Wilson	1928	1930	1932	48
SHER, EDGAR BEAUREGARDE		R	Wilson	1928	1930	1932	48
St. John-Gibson, 1927; Mt. Gilead, 1932; Roanoke Rapids: First, 1935; Lumberton, 1939; Wilmington: Trinity, 1945; Raleigh Dist. Supt., 1950; Durham: Duke Mem., 1951; Burlington: Front St., 1956; Greenville: Jarvis Mem., 1961; Burlington Dist. Supt., 1967; Lillington, 1973; Retired, 1976.		E	Burlington	1952	1952	1953	33
TZGERALD, FRANK OWEN, JR.		E	Burlington	1952	1952	1953	33
Walstonburg-Tabernacle, 1953; Hay Street Assoc., 1955; Murfreesboro, 1957; Snow Hill, 1961; Goldsboro: St. Luke, 1965; Smithfield: Centenary, 1969; Raleigh: Hayes Barton, 1975; Burlington District Superintendent, 1984.		E	Durham	1953	1950	1952	32
EMING, RALPH LANE, JR.		E	Durham	1953	1950	1952	32
Beech Grove, 1953; Newport, Westover, 1962; Durham: Bethany, 1969; Chapel Hill: Alderagate, 1974; Carr, 1976; DU: Duke's Chapel, 1980.		E	Fayetteville	1971	1971	1975	14
LYNN, ROBERT CLARK, SR.		E	Fayetteville	1971	1971	1975	14
Rowland, 1969; Coats, 1969; Mt. Tabor, 1970; Rocky Mount: First Assoc., 1974; La Grange, 1976; Wallace, 1982; Fayetteville: Salem, 1985.			Fayetteville	1976	1976	1979	9
GLEMAN, LELAND JAN			Fayetteville	1976	1976	1979	9
Student, Candler Sch. of Theology, 1976; Assoc., Sanford: St. Luke's, 1978; Piney Grove-Hickory Grove, 1980; Wilmington: Fifth Ave., 1985.		E	Fayetteville	1975	1975	1979	10
GLE-MILLER, JAMES M.		E	Fayetteville	1975	1975	1979	10
Student: Duke Divinity, 1975; Kinnakeet, 1978; Student, Emory Univ., 1979; Gen. Board of Discipleship, 1983.		E	Fayetteville	1970	1971	1975	14
ORRES, JOSEPH WAYNE		E	Fayetteville	1970	1971	1975	14
Granville Ct., 1970; Brooksdale-Brookland, 1973; Chadbourn-Evergreen, 1977; Star, 1983.		E	Fayetteville	1974	1974	1977	11
RRINGER, JULIE BETHEL		E	Fayetteville	1974	1974	1977	11
Trans., 1974; Caseworker, Durham Family Counseling Svc., 1976.		6	Greenville	1953	1960	1962	17
ORTESCUE, FRANK WAHAB		6	Greenville	1953	1960	1962	17
Chowan Charge, 1957; Oriental Charge, 1961; Currituck Charge, 1963; Hopewell-Mt. Moriah, 1966; St. Peter's, 1970; Pilmoor Mem., 1972; Retired, 1974.		LA	Fayetteville		1980	1984	2
OX, DENNIS EDWARD		LA	Fayetteville		1980	1984	2
Burlington Circuit 1984; Leave of Absence, 1985.		E	Fayetteville	1970	1970	1974	19
RANCE, EVERETT JOSEPH		E	Fayetteville	1970	1970	1974	19
Conetoe, 1966; Spring Church-Garysburg, 1968; Attending Duke Div. School, 1970; Leave of Absence, 1978; Honorable Location, 1980; Readmitted, 1982; Cary: First (Assoc.), 1982.		R	Nashville, Tn.	1961	1961	1965	21
RAZLER, KENNETH EDWARD		R	Nashville, Tn.	1961	1961	1965	21
Trans. from Tenn-Kentucky Conf., 1963; North Carolina-Va., 1965-67; Chaplain Intn., St. Elizabeth Hospital Washington, D.C., 1968; Chaplain, 1973; Retired, 1981.		E					2
ULCHER, JOHN RODNEY		E					2
Chairman Religion Dept., High Point College, 1984.		E	Durham	1972	1972	1975	13
UNKHOUSER, MORTON LITTELL, JR.		E	Durham	1972	1972	1975	13
Moyock, 1973; Aulander, 1975; Chaplain, USAF, 1979.							

NAME	L.P. Appointment Years	Present Relation	Where Admitted	When Admitted	Ordained Deacon	Ordained Elder	Appoint. Years Not Including LP Years
GARDNER, MATT RAMSON	1	R	New Bern	1936	1940	1943	38
Kitty Hawk, 1936; Roper, 1939; Aulander, 1941; Pinetops, 1942; Marvin-St. Paul, 1944; St. Paul-Sandy Cross, 1945; Spring Ch.-Garysburg, 1948; Roanoke St., 1952; Selma, 1956; Clinton; Grace, 1960; Branson Mem., 1963; Oxford Ct., 1968; Retired, 1974.							
GARLINGTON, JASPER EZZEL	1	R	Chatham, La.	1932	1932	1936	45
Trans. from La. Conf., 1936; Midway, 1935; Spring Ch., 1937; Conway, 1944; Roxboro: Long Memorial, 1950; Wilmington Supt., 1955; Clinton, 1961; Disability Leave, 1974; Retired, 1977.							
GARNER, CLARENCE	5	E	Goldsboro	1967	1964	1969	18
Smyrna, 1962; St. Lukes, 1964; Milton, 1966; Laurel Hill, 1972; St. Paul's (RK), 1976; Pleasant Hill, 1978; Carboro, 1982.							
GARRISON, JOHN WILLIAM		E	Kinston	1950	1950	1952	35
Missionary to Brazil, 1952.							
GASKINS, WALTER WILLIAMS, JR.		E	Fayetteville	1974	1974	1979	11
Henderson: First (Assoc.), 1974; Mt. Carmel, 1975; Kinston: St. Mark-Woodington, 1977; Brodgen-Falling Creek, 1980; Beech Grove Rhems, 1983.							
GATTIS, WILLIAM HUGHES	1	E	Fayetteville	1968	1968	1971	17
Grove Chapel, 1967; Hebron, 1969; Hay St. (Min. of Ed.), 1971; Coor. of Youth Min. and Social concerns, Conf. Council on Ministries, 1973; New Bern: Garber, 1977; Sanford: St. Luke, 1983.							
GENTLE, BRIAN GLYNN		E	N.Y. Conf.	1969	1966	1968	16
Trans. from N.Y. Conf., 1969; Spring Hope, 1969; Raleigh: Benson Mem., 1973; Durham: Epworth, 1981.							
GIBSON, ALLEN C.		E	Fayetteville	1977	1977	1980	8
Clinton Circuit, 1980; Conway, 1985.							
GILBERT, MILTON H.		E	W. Michigan	1970	1969	1970	15
Trans. from West Michigan, 1970; Raleigh: Wesley Found., 1970; Raleigh: Hayes Barton (Assoc.), 1971; Smithfield: Whitley, 1972; Durham: Duke's Chapel, 1975; Lillington, 1980; Louisburg, 1984.							
GLASS, JOSEPH CONRAD, JR.		E	Fayetteville	1955	1956	1959	30
Layden Mem., 1957; Raleigh: Bo. of Ed., 1960; Attending School NCSU, 1968; Asst. Prof., NCSU, 1971; Assoc. Prof., NCSU, 1976, Prof., NCSU, 1984.							
GLOVER, MURRELL K.		R	Sanford	1949	1950	1951	26
Dublin Circuit, 1948; Glen River, 1951; Chaplain, US Army, 1952; LaGrange, 1954; Chaplain, NC National Guard, 1955; Mt. Olive Circuit, 1956; Stantonsburg, 1957; Student ECU, 1958; Prof. at Presbyterian Junior Coll., 1959; Prof., Porter Military Acad., 1961; Prof., Chowan Coll., 1962; Student UNC Prof., Head of Chemical Dept.; Ferrum Coll., 1964; Hatteras, 1969; Pekin, 1970; Harker's Is., 1971; Student, ECU, Grad. Sch., 1971; Prof., ODU, Norfolk, 1973; Retired, 1975.							
GLOVER, ROBERT KEITH		E	Durham	1953	1953	1955	20
Hay St., 1954; Maxton, 1955; Trans. from NC Conf., 1957; Trans. from NY Conf., 1968; Cont. Staff, 1969; Area Dir.: Rowan-Chowan Mental Health Svc., 1974; Leave of Absence, 1977; Holly Springs, 1978; Assoc: Hayes Barton, 1981; Assoc. Cary: White Plains, 1984.							
GOERHING, CAROL WOODS		E	Fayetteville	1978	1978	1980	7
GR:Jarvis, 1978; Chowan, 1982; Elizabeth City:First,Assoc.,1983;Wrightsville Beach,1985.							
GOERHING, DAVID JACOB		E	Fayetteville	1977	1977	1979	8
Greenville: Jarvis Mem., Assoc., 1977; Perquimans, 1982; Scott's Hill, 1985.							
GOLDFINCH, ALBERT EUGENE, JR.		E	Greenville	1970	1970	1972	15
South Mills, 1970; Student, Gordon-Conwell Div. Sch., Maas., 1973; Student, Boston Univ. School of Theology, 1974; Teacher, Colegio Methodistas, Costa Rica, 1976.							
GOLDSTON, CLEO WADE		R	Rocky Mt.	1932	1935	1937	42
Norlina, 1934; Rocky Mt.: Clark St., 1934; Red Oak Parish, 1938; Stantonsburg, 1939; Supernumerary Relation, 1943; Evansdale, 1944; Daniel Mem., 1948; Sabbatical Leave, 1951; Pine Forest, 1952; Prof. of Louisburg Coll., 1954; Apex, 1962; Chaplain: Louisburg College, 1954; Rocky Mt.:St. Paul, 1972; Retired, 1977.							
GOOCH, RAY THOMAS		E	Fayetteville	1973	1973	1976	12
Albemarle, 1974; Pittsboro Circuit, 1982.							
GOODWIN, DENNIS MELVIN		E	Fayetteville	1978	1978	1983	3
Spring Hope, 1983.							
GOODWIN, DURWARD T.		R	W.Va. Conf.	1958	1936	1937	15
Trans. from W. Va. Conf., 1958; Currituck, 1959; Swan Quarter, 1961; Columbia, 1964; Maury, 1967; Hawkins-Tabor, 1970; Pinetops, 1971; Retired, 1972.							
GORE, ALBERT N., JR.		LA	Starkville, Miss.	1954	1954	1957	31
Trans. from N.Miss. Conf., 1954; Macedonia, 1954; Knightdale, 1956; Perquimans, 1958; Chaplain US Army, 1961; Albemarle Mental Health Center, 1975; Moyock, Sharon, 1979; Outer Banks Parish, 1983; Leave of Absence, 1985.							
GRANGER, PAUL DAVID	1	LA	Fayetteville	1974	1974	1978	11
Roxboro: Longhurst, 1973; Methodist Coll., 1977; Fayetteville: Trinity, 1979; Clinton: Grace, 1984; Leave of Absence, 1985.							
GRANT, HENRY BOONE		E	Fayetteville	1978	1978	1983	3
New Hope - Purley, 1983.							
GRANT, NICHOLAS WAMUM		R	New Bern	1936	1938	1940	42
Marvin, 1936; Warren Ct, 1941; Rich Square, 1945; Bethel, 1949; Washington: First, 1953; Fairmont, 1958; St. Paul, 1961; Raleigh Dist. Supt., 1964; Chm. Conf. Prog. Council, 1969; Burlington Dist. Supt., 1973; Retired, 1978.							
GREEN, HAROLD WILLIAM		E	Fayetteville	1977	1977	1979	8
Hamlet, Assoc., 1977; Rich Square, 1979; Laurinburg: Central, 1983.							
GREEN, LAWRENCE AMON		R	Raleigh	1954	1957	1959	26
Evansdale-Winestead, 1950; Pasquotank, 1954; Oriental, 1957; Pollocksville, 1961; Riverside, 1966; Candor, 1971; Smithfield: Whitney, 1975; Swepsonville, 1978; Leave of Absence, 1980; Retired, 1984.							
GREENE, JOHN THOMAS		R	New Bern	1936	1938	1940	40
Rougemont, 1936; Four Oaks, 1940; Whitakers, 1944; Battleboro, 1946; Dir. Fam. Life Ed., N.C. Conf., Bd. of Christian Ed., 1949; Spec. Appts.: Prof., Boston Univ., 1953; Prof., Florida St. Univ., 1958; Retired, 1976.							
GREGORY, WALTER BRYAN		R	Rocky Mt.	1943	1947	1949	37
City Rd.-White Mem., 1943; South Camden, 1944; Twon Creek, 1945; Stumpy Point, 1947; Hatteras, 1949; Kitty Hawk, 1953; Creawell, 1956; Whiteville Ct., 1957; Bathe, 1959; Harrellsville, 1962; Shallotte, 1963; Dublin, 1965; Garland, 1969; Bonlee, 1973; Disability Leave, 1974; Retired, 1980.							

NAME	L.P. Appointment Years	Present Relation	Where Admitted	When Admitted	Ordained Deacon	Ordained Elder	Appoint. Years Not Including LP Years
GRILL, CHARLES FRANKLIN		E	Durham	1953	1953	1956	32
Trans. from Ky. Conf., 1953; Epworth, 1953; Eno, 1953; Burgaw, 1956; Lillington, 1961; Person St., 1966; Scotland Neck, 1970; Coor., Conf. Council on Ministries, 1973; Southern Pine, 1979; Fayetteville: Christ, 1981.							
GRIMES, JOSEPH JUNIOR	13	E	Rocky Mt.	1966	1957	1958	19
Lanes-Hethany, 1965; Swan Quarter, 1968; South Camden, 1972; Springa-Chapel, 1974; Goshen-Keener, 1976; Gaston, 1980; Louisburg Circuit, 1983; Creswell, 1985.							
GRISSOM, DAVID RONALD	3	E	Fayetteville	1973	1973	1977	12
Pekin, 1970; Bethesda, 1970; Naah, 1971; Stem-Bullock, 1972; Goldsboro: St. Paul's Assoc., 1976; Star, 1979; Roseboro, 1983.							
GUM, DONALD FRANCIS		E	Fayetteville	1970	1970	1976	15
Greensboro Coll. Dir. of Student Affairs, 1975; Dir. Pastor Care, Wesley Long Home & Greens, 1978.							
GUNTER, EDWARD MARVIN		E	Durham	1972		1975	13
Holly Springs, 1971; Sanford: St. Luke, Assoc., 1973; Clinton: Grace, 1978; Gardner, 1984.							
HACKETT, CHARLES MARTIN	1	E	Fayetteville	1974	1974	1978	11
Merritts-Ebenezer, 1973; New Sharon, 1975; Shiloh, 1977; Fayetteville: Johnson Mem., 1981; Filmore Mem., 1982; Goldsboro: Jefferson, 1983.							
HADDOCK, WILLIAM AUGUSTUS, JR.		E	Fayetteville	1978	1978	1981	7
Attending Duke Div. Sch., 1978; Duke Mem., Assoc., 1980; Fletcher's Chapel, 1982; Maury-Mem., Hermon, 1985.							
HADLEY, JACOB MILTON, JR.		E	Fayetteville	1974	1974	1977	11
Student, 1974; Hay St. Assoc., 1976; Intrn., Univ. of Ga., Med. Sch., 1981; Chaplain Irceall Mem. Hosp., 1982.							
HALE, MICHAEL LEWIS	3	E	Fayetteville	1974	1970	1978	11
Marvin, 1966; St. John's, 1968; Center, 1969; Chestnut Ridge, 1973; Louisburg Circuit, 1975; Person St., 1977; Hope Mills, 1982; Family Life Spec., Meth. Home for Child., 1985.							
HALL, STEPHEN BLAIR		E	Fayetteville	1978	1978	1982	4
Cotton, 1974; Salemburg, 1975; Pekin, 1979; Morris Chapel, 1981; Chaplain, U.S. Navy.							
HALL, WILLIAM KENNETH		E	Fayetteville	1977	1977	1979	8
Wilmington: Aulander, 1977; Dublin, 1978; Fayetteville: St. Andrews, 1983.							
HAMILTON, JAMES WINFRED		R	Durham	1953	1953	1957	32
Pinebluff, 1953; Norman, 1957; Salem, 1961; Star, 1964; Ebenezer, 1968; Biscoe: Page Memorial, 1974; Retired, 1985.							
HAMILTON, KEMBERT CHARLES, JR.	6	E	Rocky Mt.	1960	1956	1958	24
Epworth, 1960; Moyock, 1961; Swan Quarter, 1964; St. Peter's, 1968; Victory, 1970; South River, 1972; Disability Leave, 1974.							
HAMM, RODNEY GENE		E	Fayetteville	1975	1975	1979	10
Walnut Grove, 1975; Queen St. Assoc, 1977; Rockingham: East, 1978; Wendell, 1982; Rail: Millbrook, 1983.							
HARDT, OTTO HENRY CARL		E				1984	2
Brogden-Falling Creek, 1984.							
HARPER, RUTH E.		E	Fayetteville	1977	1977	1980	8
St. John's-Gibson, 1977; Hamlet: Fellowship, 1983.							
HARRELL, HAYWOOD LINWOOD		R	Fayetteville	1939	1941	1944	38
Duke Ct., 1939; Dover, 1940; Seven Springs, 1943; Straits, 1946; Garris Chp., 1950; South River, 1954; Pink Hill, 1957; New Hope, 1962; Kipling-Cokesbury, 1966; Gatesville, 1967; Yanceyville, 1971; Pikesville-Mt. Carmel, 1974; Mt. Pleasant, 1976; Retired, 1977.							
HARRIS, DONALD LEE	12	E	Rocky Mt.	1966	1964	1968	19
Sandy Cross, 1954; Garysburg, 1957; Robersonville, 1962; Franklinton, 1967; Rowland: First, 1969; Grifton, 1976; Roanoke Rapids: Rosemary, 1979; Morehead City: First, 1983.							
HARRIS, HYMAN LEROY		R	Henderson	1930	1932	1934	31
Pink Hill, 1929; Person St., 1934; Mayesville, 1937; Saxapahaw, 1942; Knightdale, 1946; Leave of Absence, 1947; Carolina Beach, 1949; Garland, 1950; West Rockingham, 1952; Cobb Circuit, 1956; Macon Charge, 1960; Retired, 1963.							
HARRIS, JAMES HOWARD, JR.		E	Fayetteville	1973	1973	1975	11
Kinnakeet, 1974; Rockingham: Glenwood, 1978; Kenansville Parish, 1983.							
HARRIS, ROBERT GENTRY, JR.		E	Rocky Mt.	1960	1960	1963	25
Trans. from W. N. C. Conf., 1959; Eno-Palmer's Grove, 1960; Brookdale-Brookland, 1961; Parkwood, 1964; Chaplain, USA., 1967.							
HARRISON, RUSSELL SAGE		R	Washington	1934	1936	1938	42
Dare Ct., 1934; Currituck, 1936; Southport, 1939; Cary, 1944; Fayetteville Ct., 1947; Mt. Olive, 1950; Oxford, 1954; Haymount, 1957; Grace, 1960; Lumberton, 1962; Hamlet, 1963; Epworth, 1965; Red Springs: Trinity, 1969; Fremont, 1972; Retired, 1976.							
HARVIN, DAVID LEWIS		E	Fayetteville	1975	1975	1978	10
Student, 1975; Trinity-Zion, 1976; Du: Carr, 1980; Whitney-Cross, 1984.							
HARWOOD, JOHN E.		E		1973		1959	12
Trans. Va. Conf., 1973; Spring Hope, 1973; Angier, 1977.							
HATHAWAY, OFFIE LEMUEL		R	Kinston	1929	1933	1935	44
Duke Univ., 1929; Epworth, 1931; Epworth-Wesley, 1934; Selma, 1938; St. Paul, 1942; Graham, 1946; Silver City, 1951; Fayetteville Dist. Supt., 1953; Bd. of Missions, 1959; Durham Dist. Supt., 1962; Dir., Gifts and Wills, 1968; Assoc. Dir. Stewardship and Communications, 1970; Retired, 1973.							
HAVELY, JR., RICHARD BURKE		E	Fayetteville	1979	1979	1985	1
DU: Duke Mem., Assoc., 1983.							
HAWKINS, WADE	4	R	Greenville	1970	1970	1972	5
Rich Square, 1972; Retired, 1975.							
HEATH, COUYLER FREEMAN		R	Wilson	1928	1970	1972	38
Chadbourn Charge, 1928; Graham Charge, 1932; Siler City Charge, 1936; Oxford, 1940; Washington, 1934; Clinton, 1949; Supt. E. City Dist., 1953; Wilmington: Trinity, 1959; Conz. Dir. of Evangelism, 1960; Retired, 1966.							
HEDDEN, FORREST D.		R	Tampa, Fla.	1928	1931	1933	39
South Camden Charge, 1931; St. Andrews-Duke Chapel, 1934; Duke Chapel, 1935; Epworth, 1936; Assoc. Edenton St., 1937; Louisburg, 1940; Dunn, 1944; Lumberton, 1948; Methodist Home for Children, 1952; Office of Finance and Field Svc., Bd. of Global Min., 1956; Retired, 1970.							
HELMS, JULIAN BRICE, JR.	7	E	Fayetteville	1977	1972	1979	8
Magnolia, 1969; Smith-Roanoke Rapids, 1974; Four Oaks, 1976; Pinebluff, 1981; Pine Forest, 1984							
HELMS, SUZANNA ROSS		E	Fayetteville	1979	1979	1985	1
RA: St. James, Assoc., 1979.							



NAME	L.P. Appointment Years	Present Relation	Where Admitted	When Admitted	Ordained Deacon	Ordained Elder	Appoint. Years Not Including LP Years
HENDRICKS, M. ELTON		E					2
President, Methodist College, 1983.							
HERRING, CHARLES MALCOLM	1	E	Fayetteville	1974	1974	1978	11
Grace, 1973; Roxboro: Grace, 1975; Oxford Circuit, 1977; Salem, 1977; Hopewell, 1980; Newland-Grace, 1984; Lake Waccamaw, 1985.							
HICKLE, STEVEN ANTHONY		E	Fayetteville	1975		1976	10
Corinth-Antioch, 1975; Vanceboro Circuit, 1977; Haw River, 1981.							
HILL, ALTON PUGH, JR.		E	Kinston	1950	1950	1950	35
Vanceboro, 1950; Trinity, 1954; Wealeys Mem., 1958; Mebane, 1962; Morehead City: First, 1968; Roanoke Rapida, 1973; Rockingham: First, 1975; Coord. of Resources, 1979; District Supt. Elizabeth City, 1984.							
HILL, EDWARD FELIX, II.		E	Fayetteville	1978	1978	1982	3
Chapel Hill: Univ., Assoc., 1978; St. Luke's, 1980; Wrightsboro, 1981; Assoc. Raleigh Edenton St., 1984.							
HILL, LEON ELWOOD		E	Fayetteville	1979	1972	1981	15
Aulander, 1971; Bethel-Rones, 1973; Assoc. Membership, 1975; Corinth- Antioch, 1977; Maury-Mt. Herman, 1980; Chaplain USAF, 1982.							
HILL, NOAH BRIGHT, JR.	1	R	Durham	1953	1954	1957	32
Greensland, 1952; Falling Creek, 1954; Robersonville, 1956; Grace, 1960; Wesley Hgts., 1963; Salem, 1969; Cary: White Plains, 1973; Zebulon, 1975; Fairmont: Trinity, 1977; Snow Hill, 1981; Retired, 1985.							
HILL, RALPH MCCOY		E	Fayetteville	1979	1969	1981	5
Pasquotank, 1966; Harkers Island, 1967; Bell Arthur, 1971; Ellerbe, 1974; Hawkins- boro, 1976; Hampstead, 1980; Fair Bluff-Cerro Gordo, 1982; Bolivia, 1984.							
HILLMAN, RANDY ALLEN		E	Johnson City	1976	1976	1979	9
Trans. to NC Conf., 1977; Leasburg-Salem, 1978; Goshen-Keener, 1980; Ocracoke, 1983.							
HINSHAW, FLOYD CARTER, JR.		LA	Fayetteville	1974	1974	1978	9
Davis St., 1974; Whitney Cross, 1978; Leave of Absence, 1984.							
HIRSCHI, CARLTON FREDERICK, SR.		E	Elizabeth City	1947	1948	1949	38
Burgaw, 1951; Warsaw, 1952; Benson, 1954; Greenland, 1959; Tabor City, 1963; West Nash, 1965; Lakewood, 1968; Burlington: Faith, 1972; Enfield, 1976; Windsor, 1978; Pittsboro: First, 1979; Mt. Zion, 1983.							
HIX, CLARENCE EUGENE, JR.		R	New Bern	1936	1938	1940	40
Oriental, 1936; La Grange, 1939; Prof. Central Meth. Coll., 1943; Retired, 1976.							
HOBBS, JAMES LEE		E	Durham	1961	1961	1963	24
Pikesville, 1961; Assoc., Hayea Barton, 1961; Meth. Student Center, ECU, 1962; St. Mark- Lanea Chapel, 1969; Vanceboro, 1972; Institute, 1975; Ocean View, 1977; Hebron, 1980; Ch:Amity, 1985.							
HOBBS, JOHN WHITFIELD	1	E	Rocky Mt.	1966	1966	1970	19
Stem-Bullock, 1963; Mt. Tabor, 1964; Elm City, 1970; Jacksonville: Northwoods, 1973; Roxboro: Long Mem., 1977; Approved Evangelist, 1978.							
HOBBS, MICHAEL BYRON		E	Fayetteville	1976	1976	1979	9
Rich Square, 1975; Goldsboro: Jefferson, 1979; Durham: Glendale Hgts, 1983.							
HODGE, RUDOLPH HART		E	New Bern	1957	1957	1960	14
RA: Millbrook, 1957; RA: Macedonia, 1963; RA: Hayea Barton, Assoc., 1964; DU: Alde ragate, 1967; RA: Wesley Memorial, 1969; Voluntary Location, 1971, Readmitted, 1985; RA: Hayea Barton, Assoc., 1985.							
HODGIN, HUBERT HOWARD		R	New Bern	1957	1957	1961	25
Leesburg, 1958; Mt. Herman, 1960; Lyon Mem., 1965; Student, NCSU, 1969; Dir., Student Act. Rockingham Comm. Coll., 1971; Dean of Fin. and Adm. Serv., Southside Comm. Coll., 1980; Retired, 1982.							
HOLLOWELL, CLIFTON RIDDICK	6	E	Kinston	1962	1962	1964	23
New Hope, 1962; Walstonburg, 1963; Goshen-Keener, 1966; Providence, 1970; Rocky Mt.: Marvin, 1972; Robersonville, 1976; Halifax, 1978; Fayetteville: Victory, 1982.							
HOLTSCLAW, THOMAS GIVEN		E		1973		1969	12
Trans. from W. Va. Conf., 1973; Concord-Oak Grove, 1973; Robbins, 1979; Fayetteville: Campground, 1983.							
HOOD, JEAN LIVINGSTON	6	E	Burlington	1964	1961	1963	21
Brogden, 1958; Pink Hill, 1962; Hookerton-Rainbow, 1968; Glendale, 1972, Roseboro, 1977; Winstead, 1983.							
HOOPERLAND, THOMAS D.		E		1963	1963	1965	12
Transf. from Northern NY, 1973; New Hope-Woodland, 1973; Raeford: Hoke, 1978; Salem, 1982; Bethesda, 1985.							
HORNE, ALVIN MATTHEW		E	Fayetteville	1979	1979	1983	3
BU: Friendship, 1983.							
HOUGH, THOMAS BRYANT		R	Kinston	1929	1931	1933	42
Swansboro, 1929; Millbrook, 1931; Garner, 1933; Swepsaville, 1937; Mebane, 1941; Jacksonville (Walm. Dist.), 1952; Jacksonville (New Bern), Lumberton, 1956; Burlington Dist. Supt., 1962; Rockingham: First, 1967; Retired, 1971.							
HOUSE, THOMAS HOLMES	2	R	Knoxville, Tenn.	1942	1943	1946	36
Trans. from Holston Conf., 1942; Robersonville, 1942; Hooper, 1945; Swan Quarter, 1946; City Road, 1948; Newton Grove, 1949; Mt. Pleasant, 1950; Tar River, 1954; Namers, 1956; Dublin, 1960; Spring Ch.-Garysburg, 1962; Ocracoke, 1965; Salem, 1968; Brodgen-Falling Creek, 1970; Disability Leave, 1972; Bolivia, 1973; Clarkston, 1975; Disability, 1977; Retired, 1978.							
HOWARD, WILLIAM MILLER, JR.		R	Albemarle	1930	1930	1936	41
Moriah, 1932; West Halifax, 1935; Elm City, 1940; Bethel, 1943; Chapel Hill, 1949; Jarvis Mem., 1953; Trinity, 1960; Cary: First, 1969; Retired, 1971.							
HUMBARD, CHARLES SPENCE		R	Elizabeth City	1939	1940	1942	36
Roxboro, 1939; Hillsborough, 1945; Raleigh: Trinity, 1951; Chapel Hill, 1953; Wilson: First, 1962; Durham: Duke Mem., 1971; Retired, 1975.							
HUFFINES, TERRY LYNN		E	Fayetteville	1978	1978	1982	7
Lebanon, 1978; Bell Arthur, 1981; Browning Smith, 1982.							
HUFFMAN, VIRGIL BRYAN		E	Durham	1972	1972	1976	13
Kriegewood, 1969; Rehoboth-Harris, Chapel, 1971; Bethesda, 1977; CH: Cobb Circuit, 1985.							
HUGGINS, HUBERT SIDNEY, III.		E	Greenville	1963	1963	1966	22
Asbury, 1964; Cont. Evangelist, 1968; Goshen-Keener, 1970; Raleigh: N. Raleigh, 1972; Fayetteville: Hay St., 1983.							
HUNTER, JACK LEGRAND		E	Rocky Mt.	1960	1961	1961	25
Pleasant Grove, 1960; Millbrook, 1963; Farmville, 1968; Rai: Highland, 1973; Dist. Supt., Rocky Mt., 1980; Burlington: Front St., 1984.							

	L.P.	Present	Where	When	Ordained	Ordained	Appoint.
	Appointment	Relation	Admitted	Admitted	Deacon	Elder	Years Not
	Years						Including
							LP Years
TER, JACK MANLY	5	E	Burlington	1964	1962	1966	21
tedman, 1964; Fayetteville: Gardners, 1969; Murfreesboro, 1976; DU: Asbury, 1980;							
unn: Divine St., 1984.							
LEY, J. BASCOM	1	R	Greenville	1917	1917	1921	42
urlington Ct.; Robersonville; Littleton Ct.; Cedar Grove; Snow Hill; Seaboard; Rowland;							
alifax; Murfreesboro; Roper, Roughmont; Bahama Ct.; Milton; Roanoke Island; Moyock;							
lm City; Rocky Mount; Clark St. South; Retired.							
CHERSON, CYRUS BOOKER		R	Labanon, Ky.	1961	1934	1936	10
rans. from Tenn. Conf., 1961; Devont Park, 1961; City Road, 1968; Retired, 1971.							
CHINSON, CHARLES HOWARD		E	Wilmington	1959	1959	1962	26
t. Luke's, 1961; Cobb, 1964; Belmont, Leasburg-Salem, 1971; Yanceyville, 1974; Durham;							
akewood, 1976; Creedmoor, 1984.							
GRAM, GERALDINE DYSART		E	Fayetteville	1980	1980	1983	3
U: Epworth, Assoc., 1982; Franklinton, 1983; Admin., Meth. Ret. Homes, 1985.							
GRAM, OSMOND KELLY		R	Tuscumbia, Ala.	1940	1943	1945	44
rans. from N. Ala. Conf., 1941; Hemp, 1941; Sunset Park, 1942; Erwin, 1946; Oxford, 1950;							
Elizabeth City, 1954; Prof. Duke Univ., 1959; Prof. Assoc. Dean of Students, 1968; Prof.							
Duke Div. School, 1969; Retired, 1984.							
CKSON, JERRY ADDISON	6	E	Fayetteville	1976	1976	1979	9
tudent pastor, Marietta-Olivet, 1972; Camp Rockfish, Director, 1973; Student, United							
heological Seminary, 1976; Wanchese, 1978; Newland-Grace, 1982; Oak Grove, 1984.							
CKSON, LESTER POLK		R	Roanoke, Va.	1947	1947	1949	38
rans. From Va. Conf., 1952; St. Paul, 1954; West Nash, 1959; Nashville, 1961; Rosemary,							
1969; Raleigh; St. James, 1974; Hamlet: First, 1978; Burgaw, 1980; Retired, 1985.							
CKSON, WILBUR IVAN		E	Wilmington	1959	1959	1962	26
Franklin, 1960; Fairmont, 1961; Knightdale, 1962; Garber, 1964; Hay St. Assoc., 1968;							
berdeen, 1973; Davis St., 1976; Leave of Absence, 1983; McMannen, 1984.							
AVIS, DWIGHT C.		E	Baraboo, Wisconsin	1950	1950	1952	4
rans. from Minnesota Conf., 1982. Pollocksville-Lee's Chapel, 1982.							
FRIES, WILLIAM MAC		E	Richmond, Va.	1954	1954	1958	27
Sanford, 1956; Marshallburg, 1957; Whitakers, 1959; Parkwood, 1961; Spec. Appt., Amer.							
riends Svc. Comm., 1964; Mt. Zion, 1974; Wake Forest, 1979; Raleigh; Longview, 1983.							
KINS, THEODORE ROOSEVELT		R	Rocky Mount	1932	1934	1936	37
Leasburg Ct., 1932; Mebane, 1935; Maxton, 1939; Plymouth, 1943; Ann St., 1947; Davis St.,							
1952; Jacksonville, 1956; Haymount, 1960; Roanoke Rapids, 1965; Retired, 1969.							
KNIGAN, JULIUS OSCAR	2	E	Fayetteville	1955	1955	1956	30
Marshallburg, 1959; Chaplain, VA Hospital, Waco, Tex., 1960; Chaplain, VA Hospital,							
Fayetteville, 1973.							
ESSE, DURWARD DOUGLAS		E	Transfer	1968	1968	1972	17
Garner: St. Andrews, 1970; Carthage, 1976; Outer Banks Parish, 1980; Ral: North Raleigh,							
1983.							
INSON, CLARENCE REGINALD		E	Rocky Mt.	1966	1968	1968	19
Appointed as student, 1966; Pleasant Grove, 1967; Student, Edinburgh Univ., 1970;							
Aulander, 1974; Tabor City, 1977; Asst. Prof. Asbury College, 1980.							
INSON, GEORGE WILLIAM		E	Wilson	1958	1958	1961	27
tudent pastor, Rock Creek, 1957; Yanceyville, 1961; Faith, 1968; Webb-Trinity, 1972;							
Burlington: Emmanuel, 1974; Garner: First, 1976; Chapel Hill: University, 1981.							
INSON, GLENDA NOBLE		E	Fayetteville			1984	2
Raleigh: Avent Ferry, 1981.							
INSON, HARVEY BYNUM		E	Durham	1953	1955	1960	32
Siler City Ct., 1953; Apex, 1958; Wesley Memorial, 1961; Wellons Village, 1963; Meth.							
Ret. Home, Adm. Asst., 1966; Admin.- Chaplain, Moravian Home Inc., 1972.							
INSON, LAWRENCE E.		E		1984			2
ransferred from South Indiana Conference, 1984. Durham: Asbury Temple, 1980.							
INSON, ROBERT LEON, JR.		E	Lakeland, Fla.	1977	1954	1958	28
rans. from Fla. Conf., 1957; Wesley Fd., UNC-CH, 1957; Pers., Nat. Int. Campus Min.,							
1957; Off. of Rel. Aff. Dir., Cornell Univ., 1982.							
ES, BARNEY LEE		E	Brooklyn, NY	1944	1944	1944	42
United States Navy Chaplain, 1944; Student, Yale, Inst., Duke, 1948; U. S. Navy Chaplain,							
1950; Chaplain, Duke Univ., 1953; Asst. Dean, Duke, 1956; Assoc. Prof., Duke, Asst.							
Dean, Trinity College, Duke Univ., 1964; Prof., Dept. of Religion, Duke Univ., 1973.							
ES, GEORGE A.		E	Fayetteville	1980	1980	1983	3
Aurora, 1983; Havelock: First, 1984.							
ES, NORWOOD LEE		E	Sanford	1949	1949	1951	36
Southport, 1950; Goshen-Keener, 1953; Trinity-1956; Fuquay-Varina, 1961; Louisburg, 1966;							
Englewood, 1970; Elizabeth City, Dist. Supt., 1974; New Bern: Centenary, 1980; Roanoke							
Rapids: Rosemary, 1983.							
ES, VASSAR WILSON	6	E	Rocky Mt.	1960	1957	1963	25
Marrellsville, 1954; Mt. Tirzah, 1959; McMannen, 1963; Louisburg, 1970; Weldon, 1974;							
Campground, 1975; Plymouth, 1980; Durham: Parkwood, 1982.							
RDAN, ROBERT HARRY		E	Wilmington	1951	1951	1953	34
Pembroke Ct., 1951; Southport, 1953; Roseboro, 1957; Murfreesboro, 1961; Snow Hill-							
Calvary, 1965; Nashville, 1969; New Bern: Garber, 1973; Oxford, 1977; West Nash, 1983.							
YCE, JOHNNIE LEROY		R	Rocky Mt.	1932	1935	1937	40
White Mem.-City Road, 1933; Richland, 1935; Straits-Harlowe, 1935; Mt. Olive Ct., 1938;							
United States Army, 1942; Carboro, 1945; Glen Raven, 1949; Four Oaks, 1951; Havelock,							
1956; Garner, 1958; Epworth, 1961; Rocky Mt: First, 1965; Henderson: First, 1969;							
Retired, 1973.							
YNER, FRANK BELTON, JR.		E	Wilmington	1959	1959	1961	26
Pine Valley, 1961; Oleander-Pine Valley, 1961; Bahama-Mt. Bethel, 1965; Dir. of Ed. Min.							
Youth and Young Adult, 1968; Coordinator, Youth Ministries and Camping, 1970; Coord.							
Child and Youth Ministries, 1971; Coord., Leadership Dev. and Adult Work, Conf. Council							
on Ministries, 1973; Mebane, 1974; Durham: Trinity, 1978; Exec. Dir., CCOM, 1985.							
REN, JERRY JAY		E	Burlington	1964	1964	1968	21
Mt. Tirzah, 1964; St. John, 1967; Carver's Creek, 1968; Pembroke: First-Calvary, 1972;							
Durham: Parkwood, 1978; Mt. Olive, 1982; Mt. Gilead: First, 1985.							
SPER, JOHN MARK		E	Fayetteville	1980	1980	1983	3
Burlington: Associate, Front St., 1983; Rocky Mount Parish, 1984.							
WEDY, MARK HODGES, JR.		E	Fayetteville	1980	1980	1983	3
arkers Island, 1983; Bunn-Hill King Cir., 1985.							

NAME	L.P. Appointment Years	Present Relation	Where Admitted	When Admitted	Ordained Deacon	Ordained Elder	Appoint. Years No Including LP Years
KING, ARNOLD KIMSEY, JR.	1	DL	Greenville	1956	1956	1959	29
Chapel Hill; Aldersgate, 1955; Assoc., Edenton St., 1961; Ahoakie, 1964; Woodland, 1970; Adm., Methodist Retirement Home, 1974; Disability Leave, 1985.							
KINLEY, GRADY LEE		R	Sanford	1949	1949	1951	36
Bladen, 1950; Burgaw, 1952; Bethesda, 1956; St. John-Gibson, 1958; Webb Ave., 1962; Winstled, 1966; Star, 1968; Princeton, 1970; Tyrell, 1972; Angier, 1976; Bahama, 1977; Eureka-Yelverton, 1980; Kinaston: St. Mark-Woodington, 1982; Inatitute-Sickory Grove, 1983; Retired, 1985.							
KIRBY, WALLACE HINES		E	Burlington	1952	1953	1954	33
Fremont, 1954; Wallace, 1960; Dunn, 1964; Fayetteville: Hay St., 1968; Raleigh: Edenton St., 1974; Durham District Supt., 1984.							
KNIGHT, ROBERT NORMAN		E	Durham	1953	1953	1953	32
Moyock, 1953; Gatesville, 1956; Trinity, 1961; Mayesville, 1963; Wendell, 1967; Clayton, 1972; Sunset Park, 1976; Franklinton, 1977; Four Oaks, 1981; Disability Leave, 1983.							
KNOTT, THOMAS GARLAND		E	Durham	1972	1952	1953	13
Trans. from N. Miss. Conf., 1972; Prof., Methodist Coll, 1972.							
KRAATZ, CHRISTIAN LAUBE		LA	Fayetteville	1981	1976	1980	5
Transfer from West. N.Y. Conf., 1981; Cape Fear, 1981; Fayetteville: Johnson Mem., 1982; Leave of Absence, 1985.							
LAMNECK, FORREST D.		R	Fayetteville	1978			7
Trans. from East Ohio, 1978; Eureka-Yelverton, 1978; Corinth-Antioch, 1980; Retired, 1984.							
LANCASTER, ALTON SCOTT	3	R	Greenville	1948	1950	1952	25
Marvin, 1948; Roanoke Ct., 1951; Pasquotank Ct., 1951; Pine Forest, 1954; Salem, 1958; Vanceboro, 1963; Franklin Mem., 1964; Inst. 1968; Washington Ct., 1972; Retired, 1973.							
LANCASTER, CHARLES HULBERT		R	Atlanta, Ga.	1959	1959	1961	23
Trans. from Kent. Conf., 1959; Dublin, 1960; Southport, 1961; Asbury-Pineview, 1965; Creedmoor, 1966; Disability Leave, 1971; Social Worker, Umstead Hospital, Butner, 1977; Retired, 1982.							
LANCASTER, ECWOOD COLON	4	E	Fayetteville	1975	1968	1978	20
Cumberland, 1965; Norman, 1969; Wesley's Chapel, 1973.							
LANCASTER, JAMES ROBERT, JR.		E	Fayetteville	1969	1969		16
Fayetteville: Johnson Mem., 1969; Rehoboth-Harris Chapel, 1977; Kipling-Cokesbury, 1984.							
LANE, BARRY LEE		E	Fayetteville	1979	1979	1983	3
SA: Associate, St. Paul, 1983; Fletcher's Chapel, 1985.							
LEATHERMAN, HAROLD FRANKLIN		E	Kinston	1950	1951	1952	35
Hemerson: City Road, 1950; Knightdale-Ebenezer, 1953; Ebenezer, 1955; Manteo, 1959; Morehead: First, 1963; Kinaston: Queen St., 1958; New Bern Dist. Supt. 1973; Sanford: St. Luke, 1978; First, Rockingham, 1983.							
LEE, DON PAUL		E	Durham	1972	1972	1975	13
Four Oaks, 1974; Smith, 1976; Greenville: Holy Trinity, 1981.							
LEE, HENRY WESTBROOK	5	E	Fayetteville	1975	1970	1978	10
Student Pastor, Harrellsville, 1967; Dublin, 1970; Stedman, 1977; Plank Chapel, 1980.							
LEE, JAMES CARROLL		E	Durham	1972	1972	1975	13
Greenville: St. James Assoc., 1974; Laurinburg, St. Luke, 1976.							
LEE, PERCY OWEN		R	Fayetteville	1925	1927	1929	37
Harlow, 1925; Seven Spring, 1925; Windsor, 1927; Jones Ct., 1931; Wallace-Rose Hill, 1934; Maxton, 1935; Clayton, 1939; Stantonsburg, 1943; Raeford, 1947; Weldon, 1953; Whiteville, 1956; Retired, 1962.							
LEELAND, PAUL LEE		E	Fayetteville	1973	1973	1976	12
Lucama, 1968; Spring-Garysburg, 1969; Franklinton, 1973; Chaplain, Duke Medical Center, 1975; Fairview, 1978; Garner: St. Andrews, 1982.							
LEVIN, DENNIS PATRICK		E	Fayetteville	1978	1978	1982	4
Warren, 1976; Hollands, 1981; Bailey, 1985.							
LEWIS, SUSAN PADGETTE		LA	Fayetteville	1974	1974	1980	6
St. Peters, 1976; Leave of Absence, 1977; Haymont Assn., 1979; Leave of Absence, 1982.							
LEWIS, HENRY BARTON		R	Raleigh	1937	1940	1942	36
Vanceboro, 1937; Alamance, 1941; Navy Chaplain, 1943; Morehead City, 1956; Whitakers, 1946; Cedar Grove, 1948; Bethel, 1953 Carr, 1954; Cary, 1959; Siler City, 1964; Manteo, 1968; Retired, 1973.							
LEWIS, RALPH HENRY		R	Seoul, Korea	1929	1936	1936	30
Trans. from Little Rock Conf., 1935; Stumpy Point, 1935; Wanchese, 1941; Glen Raven, 1942; Dover, 1945; Mayesville, 1949; St. Luke, 1954; Bahama, 1959; Retired, 1965.							
LEWIS, JERRY DEAN		E	Fayetteville			1984	2
Moncure-Buckhorn, 1984; Chaplain, USAF, 1985.							
LEWIS, VANCE ALLEN	1	R	Walkertown	1932	1936	1937	35
Hatteras, 1932; Colfax, 1933; Harmony Ct., 1934; Hatteras, 1935; Bakersville-Asheville, 1936; Hamptonville, 1937; Stumpy Point, 1938; Pasquotank, 1941; Wanchese, 1944; Sabbatical Leave, 1947; Withdrew from Conf., 1948; Returned to Conf. 1952; Roper, 1952; Efland, 1954; Pinetops, 1955; Rich Square, 1960; Kinston, 1962; Garysburg, 1965; Garland, 1966; Dublin, 1969; Richlands Ct., 1970; Midway-Bethlehem, 1971; Core Creek, 1975; Retired, 1977.							
LINDBLADE, ERIC NORMAN, JR.		E	Fayetteville	1980	1980	1982	4
Spring-Garysburg, 1979; Chapel Hill, University Assoc., 1980; South Camden, 1981.							
LINDBLADE, SUSAN C.		E	Fayetteville	1981	1981	1983	3
Sharon, 1983.							
LINEBERGER, JAMES WORTH		R	Durham	1932	1934	1936	41
Stem, 1933; St. John-Gibson, 1936; Faison-Kenansville-Wilmington, 1940; Chadbourn, 1944; Fuquay, 1948; Dunn-Divine, 1952; Centenary, 1957; Spec. Appt.: Supt., Meth. Home for Children, 1962; Retired, 1974.							
LISTER, JOE DAVIS	2	E	Fayetteville	1976	1976	1978	9
Yanceyville, 1974; Trinity, 1981; Swepsonville, 1984.							
LITTLE, BROOKS BIVENS		E	Kinston	1950	1950	1952	35
Upper Room Editorial Assoc., 1950; Dir., Upper Room Lib. and Museum, 1967; (SEJ) Historian, 1978.							
LITTLE, STEPHEN N.		E				1984	2
West Rockingham, 1984.							
LITZENBERGER, CHARLES MAYNARD		E	Durham	1972	1972	1975	13
Caledonia, 1974; Fayetteville: Hay St., Assoc., 1975; Superkumeray; 1976; Raeford; Hoke, 1977; Lake Waccamaw, 1976; Cedar Grove, 1982; Henderson: City Road, 1984.							
LLOYD, FRANK IRWIN, JR.	5	E	Montgomery, Ala.	1959	1959	1962	26
Trans. from Ala. Conf., 1959; Bynum, 1958; Butner Comm., 1963; Pittaboro, 1968; Selma; Edgerton Mem., 1969; Fayetteville: Haymont (Assoc.), 1971; Durham: Calvary, 1974; Newport: St. James, 1980; Raeford, 1985.							

NAME	L.P.			Where Admitted	When Admitted	Ordned Deacon	Ordned Elder	Appoint. Years Not Including LP Years
	Appointment Years	Present Relation						
LOCKLEAR, WILLIAM JAMES Associate, Prospect, Maxton, 1983; Rowland; Ashpole, 1985.		E		Fayetteville	1980	1980	1983	3
LOFTIS, THOMAS EDGAR Assoc. Rockingham; First, 1963; (Assoc.) Jarvis Mem., 1967; St. Matthews, 1970; Oxford, 1974; Dunn; Divine St., 1977; Tarboro; St. James, 1984.		E		Durham	1961	1961	1964	24
LOVELACE, HENRY NEAL Trans. from N. Ark., 1967; Tabernacle, 1967; Tabernacle-Morrow's Chapel, 1975; Creedmoor, 1978; Zebulon, 1983.		E			1971	1968	1971	18
LOWDERMILK, WILLIAM PHEFER Student, 1956; Culbreth Mem., 1958; Asst. Dir. Public Relations, Meth. Coll., 1963; Dir. Public Relations, Meth. Coll., 1972; Asst. to The President, 1974; Vice President, 1977.		E		Greenville	1956	1956	1960	29
LOY, JAMES COLUMBUS Kipling, 1961; New Hope, 1966; Calvary Mem., 1969; Raleigh; Macedonia, 1973; Raleigh; Pleasant Grove, 1983.		E		Durham	1961	1961	1962	24
LUGAR, LAWRENCE EDWARD SLP, St. Paul-Sandy Cross, 1953; SLP, Mt. Pleasant, 1954; Trans. From Va. Conf., 1960; Assoc., Wilson; First, 1960; Evansdale-Black Creek, 1962; Riverside, 1964; Wilson; West Nash, 1968; Mt. Gilead; First, 1972; Fayetteville; Salem, 1974; Ahoskie, 1978; Du; McMannen, 1980; Raleigh; Ebenezer, 1984.	4	E		Virginia	1952	1954	1959	33
LUPTON, JAMES GLENN Seven Springs, 1962; Beech Grove, 1964; St. Paul, 1965; South River, 1968; Angier, 1972; Salem, 1976; Retired, 1982.	6	R		Kinston	1962	1960	1962	22
MADDRY, HUBERT ALEXANDER, JR. Trans. from Va. Conf., 1978; V.A. Chaplain, 1978.		E		Fayetteville	1978			7
MAIDES, JOHN THOMAS, JR. Rosemary, 1946; Rancoke Ct., 1947; Stanstonburg, 1951; Wesley Mem., 1954; Longview Gardens, 1958; Asbury, 1961; Trinity; Jacksonville, 1964; Long Memorial, 1969; Kinston; Queen St., 1973; Mt. Olive; First, 1975; Windsor, 1977; Yanceyville, 1980; Morehead City; Franklin Mem., 1982; Hawkins-Tabor, 1984; Retired, 1985.		R		Henderson	1946	1947	1948	39
MANESS, MADISON WARD Kinnakeet, 1933; South Camden, 1936; Manteo, 1939; Tarboro; St. James, 1944; Mt. Gilead; Lakewood, 1951; Burlington; Webb Ave., 1954; Fairmont; Trinity, 1958; Fayetteville; Campground, 1960; Fayetteville; Trinity, 1966; Arran Lake-Trinity, 1969; Retired, 1970.		R		Durham	1933	1935	1937	38
MANESS, TRACY AUBREY Trans. from Ohio Conf., 1959; Morris Chapel, 1960; Assoc., Front St., 1963; Providence, 1964; Chaplain USA, 1965; Pastoral Couns., Kereraville Family Prac., 1985.		E		Rocky Mt.	1960	1960	1963	25
MANESS, WILLIAM LEWIS Duke Ct. (Erwin), 1915; Parkton Ct., 1917; Fayetteville Ct., 1921; Siler City Ct., 1925; Person Ct., 1928; Snow Hill Ct., 1932; Yanceyville Ct., 1935; Northampton, 1939; Raetord, 1943; St. John-Gibson, 1947; Hillsborough, 1951; Elm City, 1952; Retired, 1956; Graham; Christ, (RS), 1959; Pittsboro Ct., (RS), Feb. 1961; Shiloh, (RS), Jan. 1963; Glendon, (RS), 1965; Deceased, 7-1-85.		R		Wilmington	1915	1917	1919	41
MANGUM, ROBERT LEE Trans. from Kent. Cont., 1958; Sandy Plains, 1963; Roberson Church and Comm. Cnt., 1977; Prospect, 1981.		E		Wilson	1958	1958	1960	27
MANN, MILTON THOMAS Tabernacle, 1959; Knightdale, 1961; Macon, 1962; Provident, 1965; Duke Chapel, 1970; Hertford, 1972; Wilmington; Trinity, 1977; Garber, 1984.		E		Wilmington	1959	1960	1961	26
MANN, WILLIAM JOSEPH Student, Yale, 1971; Wilmington; Wesley Mem. (Assoc), 1973; Campus Ministry, NCSU, 1976; Dir. Cont. Ed., Duke Div. School, 1984.		E		Fayetteville	1971	1971	1974	14
MASON, LEMUEL REYNOLDS, JR. Trans. from W. Va., 1974; Oxford Circuit, 1974; Henderson; White Mem., 1977; New Hope-Purley, 1982; Retired, 1983.		R		Fayetteville	1974	1975	1977	9
MAULTSBY, JOSIAH ALEXANDER, III Student, Candler, 1979; Cary; First, Assoc., 1980; Moncure-Buckhorn, 1981; Chaplain, USN, 1983.		E		Fayetteville	1979	1979	1981	6
MAYO, LEONARD EDWARD Pikeville, 1966; Asbury, 1968; Pine Forest, 1969; Star, 1973; Rockingham; Roberdel, 1978; Sneads Grove, 1982; RO; Trinity-Zion, 1985.	10	E		Rocky Mt.	1966	1958	1960	19
MEACHAM, BENJAMIN FRANKLIN Mt. Gilead Ct., 1936; Siler City, 1940; Caledonia, 1941; Chaplain, USAF, 1942; Durham Ct., 1946; West Rockingham, 1946; Fayetteville Ct., 1950; Chaplain USAF, 1951; St. Paul's, 1968; Retired, 1976.		R		New Bern	1936	1938	1940	40
MEACHAM, WILLIAM FRANKLIN Morehead City; Franklin Mem., 1945; Stumpy Point, 1945; Crescellary, 1947; Milton, 1949; Sandhills Ct., 1959; Candor, 1960; Ellerbe, 1965; Supernumery, 1974; Retired, 1977.	7	R		Raleigh	1954	1956	1958	20
Meadows, DANIEL EDGAR Hatteras Charge, 1953; Bath, 1956; New Hope, 1959; Hollands-Mt. Zion, 1965; Bailey, 1967; Retired, 1975.	10	R		Greenville	1963	1956	1958	12
MEASAMER, ELWIN HARRELL Town Creek, 1930; Newport, 1932; Rougemont, 1934; Fairfield, 1936; Dover, 1937; Laurel Hill, 1938; Orange, 1942; Littleton Ct., 1945; Whitakers, 1948; Kenly, 1953; Aulander, 1958; Spring Hope, 1960; First Meth. Wilson Assoc., 1963; Middlesex, 1965; Emergency Sick Leave, 1966; Pinetops, 1967; Retired, 1970.		R		Henderson	1930	1932	1934	40
MEGILL, GEORGE CASKEY Trans. from Okla. Conf., 1949; Westover-Pleasant Grove, 1950; Westover, 1953; Fellowship 1954; St. Luke, 1959; Left for study in mission field (Brazil, 1961); Missionary to Brazil, 1970.		E		Kinston	1950	1951	1952	35
MELVIN, BENNY RAY Fayetteville, Person St., 1983.		E		Fayetteville	1979	1979	1983	3
MELVIN, THOMAS G. Lemon Springs, 1983.		E		Fayetteville	1979	1979	1983	3
MERCER, CHARLES HENRY Svanboro, 1943; Sunset Park, 1946; Fairmont; Trinity, 1951; Mebane, 1956; Smithfield; Centenary, 1960; Laurinburg; First, 1965; Dist. Supt. New Bern, 1968; Dir. Conf. Council On Min., 1973; Dist. Supt., Durham, 1978; Roanoke Rapids; First, 1984.		E		Wilson	1942	1943	1944	43
METCALF, ELLEN HOPE Cary; White Plains, Assoc., 1983; DU; Duke Mem., Assoc., 1984.		E		Fayetteville	1983	1983	1985	1



NAME	L.P. Appointment Years	Present Relation	Where Admitted	When Admitted	Ordained Deacon	Ordained Elder	Appoint. Years Not Including LP Years
METHVIN, RAYFORD HOMER	2	E	Fayetteville	1975	1974	1978	10
Bladen, 1973; Union Chapel, 1976; Spring Hill, 1980; Pee Dee, 1984.							
MEMBORN, CHARLES HALL	2	R	Durham	1953	1957	1959	15
Battleboro, 1953; Windsor, 1954; Cherry Point, 1960; St. John-Gibson, 1962; Robbins, 1967; Tabor City, 1970; Rockingham: East, 1974; Newland-Grace, 1976; Laurel Hill, 1978; Lumberton: Asbury Pineview; 1982; Retired, 1985.							
MICKEY, PAUL A.		E	Fayetteville	1976	1962	1966	9
Trans. from East Ohio, 1976; Prof. Duke Div. School, 1976.							
MIDGETT, PELLEGRAMERON, III		E	New Bern	1957	1958	1960	28
Oxford Ct., 1956; Chapel Hill: Aldersgate, 1961; Creedmoor, 1965; Seven Springs, 1966; Four Oaks, 1966; Newport: St. James, 1970; Ocean View, 1975; Wallace, 1977; Southport, 1984.							
MILLER, JAMES HERBERT, JR.		E	Sanford	1949	1949	1951	36
Moyock, 1950; Westminster, 1951; Snow Hill: Calvary Mem., 1956; Goldsboro: St. Luke, 1961; Beaufort: Ann St., 1965; New Bern: Centenary, 1970; Fayetteville Dist. Supt., 1973; Dir. Cont. Com, 1978; Cary: First, 1982.							
MILLER, MELVIN RAY		R	Tulsa, Okla.	1930	1933	1935	31
Transfer from Central Tex. Conf., 1945; USA Chaplain, 1945; Anan Lake, 1966; Supernumerary, 1968; St. Paul-Trinity, 1969; Retired, 1971.							
MINNIS, JESSE F.		R	High Point	1922	1922	1922	5
Pembroke, 1956; Sanford: Trinity, 1958; Lucama, 1960; Retired, 1961.							
MITCHELL, CHARLES MANESS		R	Rocky Mt.	1943	1944	1945	41
Student Duke Univ., 1943; Atlantic, 1944; Beaufort, 1948; Havelock, 1949; Pikeville 1951; Aulander, 1954; Seaboard, 1958; Elm City, 1961; Exec. Sec. Meth. Minister's Credit Union, Raleigh, 1964. Managing Dir., Meth. Minister's Credit Union, 1974; Retired, 1984.							
MITCHELL, JOHN DAVID	5	E	Burlington	1964	1966	1968	21
Pine Level, 1960; Silk Hope, 1964; Piney Grove-Hickory Grove, 1968; Fayetteville: Victory, 1973; Roanoke, 1977; Raleigh, Wesley Memorial, 1984.							
MOE, DAVID LAUGHLIN		R	Utica, N.Y.	1947	1947	1947	23
Trans. from North N.Y. Conf., 1957; St. Matthews, 1957; Vass, 1961; Swansboro, 1964; Tabor City, 1968; Rose Hill, 1970; Carthage, 1974; Carboro, 1976; Shallotte: Camp, 1977; Retired, 1980.							
MOONEY, ROBERT CLEVELAND, JR.		R	Decatur, Ala.	1942	1943	1944	34
Trans. from North Ala. Conf., 1947; Eastover, 1947; Duke Chapel, 1951; Grifton, 1953; Williamston, 1956; Southern Pines, 1959; Lumberton: Chestnut St., 1963; Raeford, 1968; Graham: First 1970; Cary: First, 1975; Du: Asbury, 1978; Disability Leave, 1980; Retired, 1981.							
MOORE, JACK WARREN		R	Chicago, Ill.	1958	1958	1960	13
Trans. from Rock River Conf., 1960; Dean NC Wesleyan Coll, 1960; Prof. NC Wesleyan Coll. 1972; Retired, 1984.							
MOORE, ROBERT FREEMAN		E	Kinston	1950	1950	1952	35
Aurora, 1950; Mayesville, 1954; Carthage, 1959; Red Springs, 1963; Garner: First, 1969; Fayetteville: Christ Church, 1970; Swansboro, 1975; Grifton, 1979; Farmont: Trinity, 1981.							
MOORE, SAMUEL STREET	8	R	Rocky Mt.	1960	1957	1959	25
Morehead: Franklin Mem., 1954; Cokesbury, 1960; Erwin, 1966; Goshen-Keener, 1972; Wendell, 1976; Bailey, 1982; Retired 1985.							
MOORMAN, JULIAN P.		R					11
Trans. from Holston Conf., 1974; Chaplain NC Dept. of Corrections, 1974; Retired, 1985.							
MORGAN, ROBERT WHITTELSEY		E	Durham	1961	1961	1964	24
Assoc. Asbury, 1961; Assoc., Carr, 1962; Spring Hope, 1964; Mt. Zion, 1969; Wilson: Winstead, 1973; Enfield, 1979; New Sharon, 1985.							
MORRIS, ALVIN JOSEPH	6.5	E	Fayetteville	1976	1968	1978	14
Centenary, Charity Charge, 1964; Magnolia, 1965; Oleander-Pine Valley, 1968; Mt. Gilead: First, 1974; Rowland: First, 1976; Red Springs: Trinity, 1979.							
MORRIS, CLARENCE POE		R	Burlington	1932	1932	1938	44
Orange, 1937; East Rockingham, 1942; Troy: Trinity, 1946; Exec. Sec. Meth. Board of Ed., 1950; Assoc. Dir. Christian Nurture- Training, 1970; Camp Don-Lee and Mins. of Ed. Pamlico Parish, 1973; Retired, 1976.							
MORRIS, HOMER EDWARD		E	Fayetteville	1977	1977	1979	8
Harlowe-Oak Grove, 1977; Wilmington: Fifth Ave, 1981; Burgaw, 1985.							
MORRISON, CHARLES KENNETH	1	E	Fayetteville	1974	1974	1978	11
Spring-Garysburg, 1973; Trinity, 1976; Nashville, 1978; Emmanuel, 1982.							
MORRISON, JOHN EDWARD		E	Fayetteville	1973	1973	1976	12
Hart-Speight, 1965; West Halifax, 1967; Roanoke Rapids: First, Assoc., 1975; COM Staff, 1977; Troy: Trinity, 1982; Du: Trinity, 1985.							
MORROW, FLOYD RANSOME		E	Fayetteville	1978	1978	1982	4
Pleasant Grove-Ashpole, 1974; Macon, 1975; Sandy Cross, 1979; Shady Grove, 1984; Marrow's Chapel, 1985.							
MOSELEY, CHARLES K.		E	Fayetteville	1978	1978	1982	4
Rougemont, 1977; Bellhaven: Trinity, 1981; Maury-Mt. Herman, 1982; Clinton: Grace, 1985.							
MOSER, RACHEL T.		E	Fayetteville	1975	1975	1978	7
Trans. from Western NC Conf., 1977; Rocky Mt.: First, Min. of Ed., 1977; Red Oak, 1979; L.A. 1981; West Halifax, 1982.							
MOSER, RICK ALTON	1	E	Fayetteville	1976	1976	1978	9
Red Oak, 1976; Rocky Mt.: Clark St., 1979; Scotland Neck, 1983.							
MOSER, ROBERT EDWARD LEE		R	Greensboro	1934	1934	1938	42
Spencer, 1934; Fountain Place, 1936; Clark St., 1940; Vance, 1945; Gardner-Ebenezer, 1950; Garner, 1953; Trinity, 1958; Raeford, 1962; Burl: Davis St., 1968; Retired, 1976.							
MURPHY, MILES JR.		E	Raleigh	1956	1956	1958	29
Laurensburg Ct., 1956; Red Springs, 1959; Chaplain USAF, 1964; Chaplain, VA Hosp., 1967.							
MURRAY, ERIC OCTAVIOUS	2	R	Raleigh	1965	1960	1963	18
Allensdale, 1965; Union Chapel, 1968; Hollands, 1974; Asbury-Dover, 1975; Faith, 1976; Retired, 1980.							
MUSSER, BENJAMIN FRANKLIN		R	Rocky Mt.	1943	1945	1946	26
Spring Hope, 1943; Elm City, 1948; Seaboard, 1952; Nashville, 1956; Rocky Mt.: Englewood, 1961; Wrightsville, 1965; Retired, 1969.							
MYERS, CHARLES DONALD		E	Durham	1972	1972	1974	13
Halifax, 1970; Fayetteville: St. Andrews, 1975; Haw River, 1977; Sabbatical Leave, 1981; Oxford: Salem, 1982.							

NAME	L.P. Appointment Years	Present Relation	Where Admitted	When Admitted	Ordained Deacon	Ordained Elder	Appoint.
							Years Not Including LP Years
ACLEAN, ROBERT ARNER	2	E	Wilson	1958	1960	1962	27
Eureka-Yelverton, 1958; Clinton Ct., 1960; Jerusalem, 1963; Asbury, 1965; New Hope, 1969; Faison, 1970; Seaboard, 1972; Bladen, 1976; Silk Hope, 1977; Harkers Island 1979; Broadway, 1981; Marners, 1983.							
CADAMS, JR., DAVID SARGENT		E	Fayetteville	1983	1983	1985	1
Roanoke Rapids: First, Assoc., 1983; Cumberland, 1984; SA: St. Luke, Assoc., 1985.							
CCARVER, CLYDE GAY		R	Raleigh	1944	1944	1946	38
Roxboro Ct., 1944; Duke's Chapel, 1947; Sunset Park, 1951; Troy: Trinity, 1954; Washington: First, 1958; Chapel Hill: Univ. 1962; Wilm. Dist. Supt. 1966; Raleigh: Hayes Barton, 1971; Rockingham Dist. Supt., 1975; Sanford Dist. Supt. 1977; Retired, 1981.							
COOMAS, WILLIAM P.		R	Fayetteville	1975	1960	1964	5
Trans. from W. Va., 1975; Creswell, 1975; Allensville-Trinity, 1976; Bethel, 1978; Atlantic, 1979; Retired, 1980.							
CCULLEN, BILLIE RUDOLPH	10	R	Burlington	1964	1958	1960	20
Inst. Chg., 1954; Faison Chg., 1957; Bethany, 1965; Oxford Chg., 1966; Pink Hill, 1968; Vanceboro, 1969; Micro-Fellowship, 1971; Whitley, 1980; Retired, 1984.							
CDONALD, WALTER NEIL		E	Kinston	1950	1950	1952	35
Riverside, 1950; Franklinton, 1953; Prof. Louisville Coll, 1956.							
CKEE, ROBERT FULTON		E	Burlington	1952	1952	1953	33
Louisburg Coll., 1952; Garland, 1954; Chadbourn, 1955; Trinity, 1958; Richlands, 1961; Bethel, 1967; Dunn: Divine St., 1973; Raleigh: Longview, 1977; Fuquay-Varina, 1980; Creedmoor, 1983; Disability Leave, 1984.							
CKENZIE, CHARLES ERWIN		E	Fayetteville	1973	1973	1977	12
Student 1973; Eliz. City: First (Assoc.), 1975; Pasquotank, 1977; Moyock, 1982; Elizabeth City: City Road, 1984.							
CKENZIE, GEORGE ROBERT, JR.		E	Durham	1953	1953	1955	31
Assoc., Jarvis Mem., 1954; St. Matthew, 1956; Dir. of Youth Work, 1957; Wynnewood Park, 1960; Westminster, 1962; Eliz. City, 1968; Eliz. City, Dist. Supt., 1970; Burlington: Front St., 1974; Rocky Mount District Supt., 1984.							
CKITA, CARLTON P.		E	West Pa. Conf.				2
Spec. Apptm. V.P. Dev. N. C. Wesleyan College, 1983.							
CLAMB, HOWARD MCKINNON		R	Wilmington	1935	1937	1939	43
Pink Hill, 1935; Fairmont, 1939; Ahoskie, 1945; Hamlet, 1949; Goldsboro Dist. Supt., 1954; Jarvis Mem., 1960; Burlington: Davis St., 1961; Board of Evangelism, 1965; Greenville Dist. Supt., 1970; Apex, 1975; Retired, 1978.							
CLAURIN, HORACE LEE		E	Durham	1961	1961	1966	24
Kitty Hawk, 1961; Moyock, 1964; Fletcher's Chapel, 1957; Mt. Hermon, 1971; Newport, 1976; Durham: Calvary, 1980; Murfreesboro, 1984.							
CMILLAN, JOHN SAMUEL	4	E	Fayetteville	1968	1968	1971	17
Olivet, 1964; Coast-Pleasant Plains, 1966; St. Paul Assoc., 1969; Greenville: Holy Trinity, 1974; Carrboro, 1977; Dir., His High Places, Banner Elk, 1981.							
CMILLAN, SAMUEL DUNCAN, JR.		E	New Bern	1957	1957	1961	28
Trinity, 1956; Wellons Village, 1959; St. Matthew's, 1963; Mt. Gilead, 1968; Laurinburg: First, 1972; Henderson: First, 1977; Cary: White Plains, 1981.							
AGEL, DONALD CHARLES		E	Durham	1961	1961	1963	24
Student, Duke Div. Sch., 1961; Cary: First, Assoc., 1963; Hollands, 1965; Student, NCSU; 1967; Student, UNC, 1969; Norfolk Med. Intern, 1972; Residence in Family Practice, Newport News, 1973; Asst. Prof. UNC-Asheville, 1975.							
AIDER, KONSTANTLY MARSELI		R	Warsaw, Poland	1926	1926	1926	44
Missionary to Polish people in N.C. Conf., 1953; Retired, 1972.							
ANNY, ROY KEITH		E	Fayetteville	1978	1978	1980	7
Vance, 1978; Pasquotank, 1982.							
ASON, MAURICE, JR.		E	Fayetteville	1976	1976	1980	9
Rockingham: First, Assoc., 1980; Laurel Hill, 1982.							
ESE, WILLIAM JUNIUS		R	Wilmington	1940	1942	1944	40
Eno, 1940; Marvin-St. Paul, 1941; Elm City, 1943; Ellerbe, 1947; Jonesboro, 1952; W: Fifth Aven., 1957; Roanoke Rapids, 1959; FA: Haymount, 1965; Wilmington Dist. Supt., 1971; Gold: St. Paul, 1975; Retired, 1980.							
HEWMAN, WILLIAM WINTER		E	Rocky Mt.	1966	1966	1968	19
High Towers, 1966; BU: Front St. Assoc., 1968; Apex, 1969; Staff NC Council of Churches, 1970; No Apptm., 1973; Staff Migrant and Seasonal Farm Workers Assoc., 1974; Yanceyville, 1982.							
IICKENS, CHARLES GRAHAM	3	R	Kinston	1950	1950	1954	31
Oriental, 1947; Grimesland, 1948; Windsor, 1952; Sick Leave, 1954; Dublin, 1955; Eliz. City: City Rd., 1950; Tabor City, 1965; Sick Leave, 1968; Newland-Grace, 1969; Pikeville, 1976; Disability Leave, 1981; Retired, 1984.							
IICKS, ROBERT LEE		R	Henderson	1946	1945	1948	35
Burlington Ct., 1947; Bahama, 1950; Trinity, 1951; Meth. Home for Children, 1956; Wilm: Grace, 1962; Calvary, 1965; Beaufort, 1970; Smithfield: Centenary, 1975; Disability, 1977; Retired, 1981.							
IIBRIENT, CLARENCE EDGAR	1	E	Fayetteville	1974	1974	1978	11
Silk Hope, 1973; Currituck, 1977; Milwaukee, 1979; Marshallberg-Smyrna, 1983.							
IIBEEF, ROBERT DAVID		E	Fayetteville	1975	1975	1978	10
Asbury-Bethlehem, 1974; Rockingham, Glenwood, 1976; Kinston: Queen St. Assoc., 1978; Windsor, 1980; Ch: Orange, 1985.							
LD, MARSHALL ROY		E	Fayetteville	1973	1973	1976	12
Jacksonville: Trinity, Assoc., 1975; Oak Grove, 1979; Carthage, 1984.							
LIVER, JAMES RALPH		E	Burlington	1964	1964	1967	21
Chestnut Ridge, 1964; Assoc. Long Mem., 1966; Brookdale-Brookland, 1967; Knightdale, 1971; Durham: Lakewood, 1972; Elm City, 1975; Ocean View, 1980; Pembroke: First-Calvary, 1984.							
LRMOND, JOHN KERN		R	Raleigh	1937	1939	1941	40
Princeton, 1937; Carrboro, 1938; Oriental, 1939; Chaplain, U.S. Army, 1942; Benson, 1945; Ahoskie, 1949; Trinity, 1953; Trans. to N.M. Conf., 1958; Trans. from N.M. Conf., 1960; Bailey, 1960; Farmville, 1962; Garner, 1964; Hamlet: First, 1969; Eliz. City: First, 1971; Retired, 1977.							
LRMOND, JOHN KERN, JR.		E	Raleigh	1965	1939	1941	19
Assoc., Edenton St., 1969; Ministry In and To Society, 1974.							
LSBORN, ROBERT T.		E	Seattle, Wash.	1954	1954	1955	31
Trans. from Pacific N.W. Conf., 1954; Prof. Duke Univ., 1954.							

NAME	L.P. Appointment Years	Present Relation	Where Admitted	When Admitted	Ordained Deacon	Ordained Elder	Appoint. Years Not Including LP Years
OULTON, JO-ANN MERRITT		LA	Fayetteville	1973	1973	1978	10
Student, 1973; Wilmington: Wesley Mem, 1976; Caldeonia, 1979; Leave of Absence, 1981; Carver's Creek, 1983.							
OWEN, JOHN MALLEY, III		E	Burlington	1952	1953	1954	33
Greenville: St. James, 1953; Clayton, 1959; Raleigh: St. Mark's, 1964; District Superintendent, New Bern, 1980; Greenville: Jarvis Memorial, 1984.							
OWEN, TRAVIS WINERED		E	Durham	1961	1958	1963	24
Pembroke Ct., 1961; Carver's Ct., 1963; Burgaw, 1969; Ayden, 1975; Siler City: First, 1981.							
OWENS, CHARLES EDWARDS		E	Durham	1959	1953	1953	32
Trans. to Chile, Annual Conf., 1955; Trans. from Texas Conf., Kittrell-Plank Chapel, 1959; Burgaw, 1961; Warsaw, 1968; Fairmont: Trinity, 1970; Burlington: St. Paul's, 1973; Warrenton: Wesley Memorial, 1978; Brooksdale-Brookland, 1982.							
OXENDINE, MILFORD, JR.		E	Fayetteville	1975	1975	1980	10
Pleasant Grove-Ashpole, Assoc., (I.S.), 1973; Mt. Tabor-Riverview, 1974; Sandy Plains, 1976; Sandy Plains-Branch St., 1977; Sp. Apptmt., Roberson Co. Ch. & Comm. Cir. & Campus Min., Pembroke State Univ., 1978; Pleasant Grove & Campus Min., Pembroke State Univ., 1979; Pleasant Grove-Fairview, 1980; Chaplain, USN, 1981.							
PACE, JAMES HERRINGTON		E					6
Trans. from Alabama-W. Fla., 1979; Professor, Elon College, 1979.							
PARKER, JOSEPH CHAPMAN		E	Burlington	1964	1961	1964	21
Lane's Chapel, 1964; Cherry Pt., 1965; Asbury-Dover, 1970; Vass, 1975; Selma: Edgerton, 1980; Grifton, 1985.							
PARRISH, CARRIE WHITEHURST		E	Fayetteville	1979	1979	1982	4
South River, 1978.							
PARVIN, JAMES BURBANK		E	Wilmington	1959	1959	1961	26
Institute, 1959; Norlina, 1962; Tarboro: St. James, 1964; Weldon, 1968; Mt. Olive: First, 1971; Jacksonville: Trinity, 1975; Dist. Superintendent, Greenville, 1981.							
PASCHAL, JOHN SIDNEY		E	Goldsboro	1967	1967	1970	18
Sanford: Trinity, 1963; Chapel Hill, Orange, 1966; Assoc., Clinton: First, 1972; Southern Pines, 1974; Whiteville, 1979.							
PATE, ROBERT BRUCE		E	Durham	1953	1953	1955	32
Bridgeton, 1954; St. Mark, 1957; Wynnewood, 1962; Norlina, 1964; Knightdale, 1968; Clinton: Grace, 1971; Durham: Glendale Heights, 1977; Oxford, 1983.							
PATE, SUSAN LYNN		E	Fayetteville	1981	1981	1983	3
Associate, Jarvis Memorial, 1983; Hollands, 1985.							
PATTEN, BROOKS		R	Rocky Mt.	1943	1945	1945	41
Robbins Ct., 1943; Chaplain, U.S. Army, 1945; Stedman, 1946; Wesley Found., 1948; Chaplain, U.S. Army, 1950; Pittsboro, 1952; Highland, 1954; Aberdeen, 1959; Bethany, 1963; Jonesboro Hgts., 1966; Jacksonville: Northwoods, 1969; New Bern: Trinity, 1973; Hamlet: Fellowship, 1974; Weldon, 1978; Seaboard, 1982; Retired, 1984.							
PATTON, GEORGE RONALD		E	Fayetteville	1977	1977	1980	8
Jerusalem-Bethel, 1979; CPE Prog., NC Mem. Hosp., 1985.							
PAYNE, ARGEL HAROLD		E	Goldsboro	1967	1961	1964	18
Trans. from Va. Conf., 1966; White Mem., 1966; Pleasant Grove, 1970; Gatesville, 1973; Burgaw, 1975; Raleigh: Longview, 1980; Smyrna, 1983.							
PEARCE, HARVEY WORTH		E	Asheville	1954	1957	1959	31
Trans. from W.N.C. Conf., 1957; Columbia, 1959; Halifax, 1961; Saxapahaw, 1964; Webb Ave., 1966; Riverside, 1969; Pittsboro: First, 1972; Union Chapel, 1974; Northhampton, 1976; Kenansville-Parish, 1980; South Mills, 1983; Rich Square-Woodland, 1985.							
PEARSALL, JOHN SANDERS		R	Fayetteville	1955	1955	1957	29
Trans. from S. Calif.-Ariz. Conf., 1957; Carolina Beach, 1957; Bethesda; 1958; Grace, 1959; Robersonville, 1960; Chaplain to E.N.C. Sanatorium, 1962; Sims, 1962; Chaplain, VA, 1966; Retired, 1984.							
PEELE, LUTHER MARTIN		E	Fayetteville	1973	1973	1980	12
Wrightsboro, 1972; Wilmington: Oleander-Devon Park, 1981; Zion, 1985.							
PEGG, JABEZ PAUL		R	Asheboro	1927	1927	1931	40
Flat Rock, 1927; Glen Raven, 1931; State St., 1935; Granville, 1937; St. John-Gibson, 1942; Seaboard, 1947; Nashville, 1971; Riverside, 1956; Fellowship, 1961; Kenansville, 1962; Bethel-Concord, 1965; Bolivia, 1965; Troy Ct., 1967; Retired, 1967.							
PERNELL, LEON JACKSON		E	Fayetteville	1980	1980	1985	1
Stem-Bullock, 1980; Middleburg, 1983.							
PETERSON, FRANCIS GERALD		E	Kinston	1962	1962	1965	23
Palmer's Grove, 1962; Woodington-Webb's, 1965; Belhaven, 1967; Greenville: St. James, Assoc., 1970; Coordinator, Children's Ministry and Camping, Conf. Coun. on Min., 1974; Counselor, Court System, 1976; Dir., Phoenix Org., 1980; Assoc., Kinston: Queen St., 1982; Pittsboro: First, 1983.							
PETTWAY, WARREN BERNARD		R	Rocky Mt.	1943	1944	1945	42
Rougemont, 1943; E. Rockingham, 1946; Asbury, 1952; Henderson: First, 1958; Duke Mem., 1965; Wilson: First, 1971; Raleigh Dist. Supt., 1975; FA: Haymount, 1980; Retired, 1985.							
PHILLIPS, GRADY PAUL, III		E	Kinston	1962	1962	1965	23
Rocky Mt: First, 1963; Fairmont, Assoc., 1965; Layden, 1966; Carolina Beach, 1969; Carolina Beach: St. Paul's, 1970; Scotland Neck, 1973; Durham: McManina, 1977; Mt. Gilead: First, 1980; Assoc. Dir., COOM, 1985.							
PHILLIPS, HENRY ARTHUR, JR.		E	Greenville	1956	1956	1959	29
Aliensville-Trinity, 1956; Shallotte Camp, 1959; Assoc., Edenton St., 1964; Carthage, 1969; Louisburg, 1974; Swansboro, 1979.							
PHILLIPS, JAMES DONALD		E	Rocky Mt.	1966	1966	1969	19
Maybrook-Massey, 1966; Bahama: Mt. Bethel, 1968; Nashville, 1973; Burlington: Emmanuel, 1978; Aberdeen, 1982.							
PHILLIPS, LEE ALLEN		R	Wilson	1958	1958	1961	26
Lumberton Ct., 1958; Fair Bluff, 1963; Oleander Pine Valley, 1965; West Rockingham-Zion, 1968; West Rockingham, 1976; Retired, 1984.							
PICKETT, HAROLD THURMAN		E	Rocky Mount	1960	1960	1965	25
Shallotte, 1960; Carrols Ch.-Sneads Ferry, 1963; Aulander, 1965; Silk Hope Ct., 1968; Cobb Ct., 1970; St. John's-Gibson, 1975; West End, 1977; Whitakers, 1979; Belgrade-Tabernacle, 1983.							
PINNER, WILLIAM RICKMAN		E	Fayetteville	1977	1970	1981	11
Richlands Ct., 1967; Perquimans, 1968; Assoc. Membership, 1974; Lucama-Sims, 1974; Durham: Pleasant Green, 1976; Kenly-Buckhorn, 1980; Concord, 1984.							



NAME	L.P. Appoint- ment Years	Present Relation	Where Admitted	When Admitted	Deacon	Ordained Elder	Appoint- Years Not Including LP Years
PLYLER, LORENZO PIERCE	6	R	York, Pa.	1969	1957	1959	24
Trans. from N. Iowa Conf., 1969; Prof., Methodist College, 1969; Retired 1983.							
POE, JOHN ROBERT, SR.		R	New Bern	1935	1938	1940	38
Batteras, 1935; Aulander, 1937; Newport, 1941; Trenton, 1944; Swepsonville, 1946; W. Burlington, 1950; Fuquay Springs, 1961; St. Paul, 1965; Raleigh: Trinity, 1966; Retired, 1973.							
POLLOCK, CHARLES LUTHER	5	E	Fayetteville	1974	1974	1977	11
Lyon Mem., 1969; Holly Springs, 1970; Turkey, 1972; Wake Forest, 1974; Fayetteville: Christ, 1978; Richlanda, 1981; Washington: First, 1985.							
POLLOCK, HENRY FULTON		R	McKeesport, Pa.	1928	1928	1930	14
Trans. from Pa. Conf., 1953; Maury-Mt. Herman, 1953; Goshen, 1957; Kenly, 1959; Atlantic, 1960; Beech Grove, 1962; Woodington, 1963; Kinston Ct., 1965; Retired, 1967.							
PONDER, REGINALD WALLACE		E	Wilmington	1959	1959	1961	26
Student Pastor, Fayetteville: Lovejoy-Macedonia, 1958; Burlington: Leasburg, 1962; Rocky Mt.: Englewood, 1966; Sanford: St. Luke, 1970; New Bern Dist: District Superin-tendent, 1978; Dist. Superintendent, Raleigh, 1980; Rocky Mt.: First, 1983.							
POPE, THOMAS ARNOLD	2	R	Greenville	1956	1956	1958	25
Stokes, 1956; Smith, 1957; Winstead, 1962; Franklinton, 1966; Meth. Coll., Spec. Appt., 1967; Dean of Students, Meth.Coll., 1970; Asst. Prof., Meth. Coll., 1973; Retired, 1981.							
POTTER, ERNEST RAY	2	E	Gulfport, Miss.	1961	1959	1963	24
Trans. from Miss. Conf., 1961; Bethesda, 1959; Union Grove, 1961; Associate, Hayes Barton, 1962; Selman, 1964; Westminster, 1968; Assoc. Dir., Prog. Council Witness, Outreach & Involvement, 1971; New Bern: Centenary, 1973; Dist. Superintendent, Goldsboro, 1980; Dir., CCOM, 1982; Ex. Dir., Methodist Retirement Homes, 1985.							
PORTS, GEORGE WILLIAM, JR.		R	Lynchburg, Va.	1956	1945	1946	28
Trans. from Va. Cont., 1956; West Rockingham, 1956; St. Mark's, 1960; Wallace, 1964; Wilmington: Fifth Avenue, 1968; Burlington: West Burlington, 1974; Disability, 1978; Retired, 1984.							
POTTER, BENJAMIN FRANKLIN, JR.		E	Greenville	1963	1963	1969	22
Rockingham: First, 1967; Belmont, 1968; Columbia: Wesley Mem., 1968; Princeton, 1972; Durham: Aldersgate, 1975; Grad. Sch., Wright State Univ., 1981; Broughton Hoop., Clin. Psych. Intern, 1983; Dir., Psy.Services, Gaston-Lincoln Mental Hea. Programs, 1983.							
POULK, ROBERT McDONALD	7	E	Rocky Mount	1960	1956	1958	25
Beaufort Circuit, 1953; Salem, 1958; Fayetteville: Culbreth Mem., 1965; Selma: Edgerton-Bretz, 1973; Ahoskie, 1980.							
PRESNELL, WILLIAM MICHAEL		E	Fayetteville	1974	1974	1978	11
Rock Creek, 1974; Riverside, 1977; Maxton: St. Paul's, 1981; Windsor,, 1985.							
PRICE, ROBERT EWING		E	Fayetteville	1977			8
Trans. from W.N.Y., 1977; Chaplain, Wesleyan College, 1977; Asst., Prof., Springfield College, 1981.							
PRITCHARD, RALPH WILLIAM		R	Bedford, Ind.	1935	1936	1937	22
Trans. from Ind. Conf., 1953; Rich Square, 1953; Fayetteville: Wesley Hgts., 1958; Corova, 1961; Swepsonville, 1967; Raleigh: Wesley Mem., 1971; Disability Leave, 1974; Retired, 1975.							
PRIVETTE, BOBBY LEE		E	Fayetteville	1976	1973	1982	4
Aulander, 1973; Betheda, 1975; Allensville-Trinity, 1978; Lumberton Circuit, 1982; Mount Zion, 1984.							
PRIVETTE, TOMMY GORDON		E	Fayetteville	1978	1978	1982	4
Roxboro: Longhurst, 1978; Littleton, 1980; Lovejoy-Macedonia, 1983.							
PRIVETTE, WILLIAM EDWARD		E	Durham	1972	1972	1976	13
Middlesex, 1968; Hebron, 1971; Fairview, 1975; Apex, 1978; Southern Pineas, 1981.							
PULLMAN, ROBERT STANFORD		E	New Bern	1957	1958	1961	27
Pasquotank, 1959; Wachese, 1961; Laurinburg: Saint Luke, 1965; Student, Chandler Sch. of Theology, Emory Univ., 1969; New Bern: Centenary, Assoc., 1971; Burlington: Front Street, Assoc., 1972; Fayetteville: St. Matthews, 1974; Aberdeen, 1978; Plymouth, 1982.							
PURCELL, EUGENE G., JR.		R	Rocky Mt.	1953	1944	1945	37
Glen Raven, 1943; Fair Bluff, 1949; Ahoskie, 1953; Pikeville, 1958; Prof., Atlantic Christian Coll., 1961; Retired, 1982.							
QUEEN, VERGIL ERWIN		R	Fayetteville	1939	1941	1943	36
Carrboro, 1939; Haymount, 1945; Wilmington Dist. Supt., 1952; Duke Mem., 1956; Prof. Duke Univ., 1958; Eliz. City: First, 1959; Sanford Dist., 1964; So. Pineas, 1970; Disability Leave, 1974; Retired, 1974.							
RANDOLPH, FRANCIS RODERICK		R	Wilson	1958	1960	1961	22
Gray Rock, 1958; Bethesda, 1960; Kenly, 1963; Stantonsburg, 1964; Wallace, 1968; Durham: Calvary, 1970; Greenville: St. James, 1974; Sabbatical, 1977; Leave of Absence, 1978; Ral: St. James, Assoc., 1979; Retired, 1981.							
RAY, ROBERT BENDERSON		E	Fayetteville	1976	1976	1980	9
West End, 1979.							
REDMOND, ROBERT CHARLES	2	E	Fayetteville	1975	1973	1976	10
Pollocksville, 1975; Greenville: Jarvis Mem. Assoc., 1977; Wrightsville Beach, 1978; Pinetops, 1983; Wallace, 1985.							
REED, JOHN EDWARDS, SR.	1	E	Greenville	1956	1956	1958	29
Andrews-Soapstone, 1955; Maybrook-Massey, 1956; Chaplain, U.S. Army, 1958; Student, Univ. of Texas, 1969; Asst. Prof., Coll. of the Ozarks, Ark., 1971; Assoc. Prof., 1976.							
REGAN, JAMES R.	5	R	Wilson	1942	1944	1946	25
Stumpy Pt., 1928; Kinnakeet, 1929; Hatteraa, 1939; Mattamuskeet, 1940; Mamea, 1943; Erwin, 1945; Leasburg, 1946; Troy Ct., 1947; Pinebluff, 1949; Stern, 1951; White Mem.-Wesley, 1952; Pink Hill, 1953; South River, 1957; Wesley Heights, 1961; Ellerbe, 1963; Retired, 1967.							
RICHARDSON, ALLEN	1.75	E	Burlington	1964	1964	1966	21
Trana. from Church of the Nazarene, 1962; Town Creek, 1962; Whiteville Ct., 1964; Chadbourne-Evergreen, 1968; Chaplain, Columbus County Hospital, 1977.							
RICHARDSON, JOHN EARL		R	Kinston	1950	1951	1952	33
Aulander, 1951; Eonton, 1954; Riverside, 1959; Goshen-Keener, 1961; Clark St., 1965; Franklinton, 1969; Southport, 1973; Fayetteville: St. Matthew, 1978; Retired, 1983.							
RICHY, RUSSELL EARL		E	Burlington	1964	1964	1971	21
Prof., Drew Univ., 1969.							
RICKARDS, JAMES PERRY		E	Raleigh	1954	1954	1955	31
Clinton Ct., 1954; Chaplain, USAF, 1955; Staff, Div. of Chaplains and Rel. Min., 1976; Coord., Nat. Conl. On Min. to Armed Forces, 1982.							

NAME	L.P. Appointment Years	Present Relation	Where Admitted	When Admitted	Ordained Deacon	Ordained Elder	Appoint. Years Not Including LP Years
RICKS, ROBERT DENNIS, JR.	6	E	Durham	1961	1959	1963	24
Shallotte: Camp, 1955; Moyock, 1956; Star, 1959; Fayetteville: Salem, 1964; Fayetteville: Camp Ground, 1969; Graham: First, 1975; Farmville, 1981; Garner: First, 1984.							
ROBERTS, FREDERICK EUGENE		E	Fayetteville	1976	1976	1979	9
Gaston, 1975; Hatteras, 1979; Mt. Hermon, 1983.							
ROBERTS, JOHN MILTON		E	Goldsboro	1967	1964	1969	18
Faison, 1967; Stedman, 1970; Princeton, 1975.							
ROBBINS, CECIL WAYNE		R	Rocky Mount	1932	1934	1936	42
Mamers, 1932; Jenkins Mem., 1934; Fremont, 1937; Mt. Olive, 1941; Warrenton, 1945; Editor, N.C. Christian Advocate, 1949; Pres., Louisville College, 1955; Retired, 1974.							
ROBINSON, CHARLES KIVET		E	N. Texas	1973	1953	1960	12
Trans. from N. Texas Conf., 1973; Assoc. Prof., Div. Sch., Duke University, 1973.							
ROLLINS, ROBERT WILLIAM JR.		E	Fayetteville		1980	1984	6
Eno-Palmers Grove, 1979; Assoc. Chapel Hill: University, 1984; Fremont, 1985.							
ROUSE, BENJAMIN CHARLES		E	Greenville	1963	1963	1968	22
Student, Duke Sem., 1963; Assoc., Haymount, 1966; Creedmoor, 1971; Sanford: Jonesboro, 1978. Trinity, 1984.							
RUDD, ROBERT JOSEPH		E	Atlanta, Ga.	1961	1959	1962	24
Trans. from N. Ga. Conf., 1961; Kittrell, 1961; Evangelist, 1966; Pinebluff, 1971; Rockingham: Pee Dee, 1975; Smithfield: Whitley, 1979; Bolivia, 1980; Shallotte Ct., 1981; Henderson: White Mem., 1982; Wilm: Sunset Park, 1983.							
RUDIN, JOHN JESSE, II		R	Henderson	1946	1947	1948	34
Assoc. Prof. Duke Univ. Div. Sch., 1946; Sabbatical Leave, 1976; Leave of Absence, 1977; Retired, 1980.							
RUTH, JOHN WILLIAM		E	Greenville	1970	1970	1975	15
Andrew-Soapstone, 1970; Allensville-Trinity, 1972; Fletcher's Chapel, 1976; Aldergate, 1979; Roxboro: Longhurst, 1982.							
RUTH, WILLIAM A		E	Kinston	1962	1962	1985	22
Duke Divinity, 1962; Dorothea Dix, 1964; NC State Dept. of Pub. Welfare, 1966; Lovejoy-Maceonia, 1967; Lake Waccamaw, 1971; Mt. Hermon, 1976; Surrendered Minis. Office, 1983; Readmitted, 1985; Outer Banks Parish, 1985.							
SABISTON, WILLIAM DEVINE, III	6	E	Greenville	1963	1963	1965	22
Bethlehem-Shady Grove, 1963; St. Andrews, 1964; Garber, 1968; Wallace, 1973; Epworth, 1976; Raleigh: Fairmont, 1981; Assoc. Dir., COOM, 1984; Troy: Trinity, 1985.							
SAFLEY, MICHAEL WAYNE		E	Fayetteville	1973	1973	1976	12
Chaplain, Methodist Home for Children, 1975; Middleburg, 1978, Coord. of Youth Min., Conf. COM, 1982.							
SALTER, JOHN NEAL, JR.		E	Fayetteville	1976	1976	1979	9
Richlands Circuit, 1971; Sandy Cross, 1973; Littleton, 1975; Trenton, 1980; Hallsboro, 1982.							
SCOTT, JULIAN WARREN		E	Durham	1961	1961	1963	24
Pinebluff, 1961; Faith, 1965; Arran Lake, 1968; Evansdale-Black Creek, 1969; Plymouth, 1973; Kinston: Westminster, 1980; Manteo: Mt. Olivet, 1985.							
SCOTT, PAUL BATTEUX, JR.		E	Wilson	1958	1958	1958	27
Maceonia, 1958; Wrightsboro, 1961; St. Andrews, 1962; Parkwood, 1967; Southport: Trinity, 1969; Windsor, 1973; Wilmington: Pine Valley, 1977; New Bern: Trinity, 1982.							
SCROGGS, ROBIN JEROME	2	E	Fayetteville	1955	1955	1961	30
Special Appt.; Prof. Darmouth College, 1959; Chicago Theo. Seminary, 1970.							
SEATE, BILLY FENTON	3	E	Durham	1972	1970	1976	13
Enos-Palmers Grove, 1969; Whitney Cross, 1975; New Bern: Trinity, 1978; Wilm: Pine Valley, 1982.							
SEAWELL, WILLIAM ALERIGHT, SR.	2	R	Kinston	1950	1950	1956	31
Pittsboro, 1950; Salem-Chapel, 1952; Hillsboro, 1956; Grace-Longhurst, 1958; Carr, 1961; Grace, 1965; Elizabeth City: First, 1970; Rai: Millbrook, 1971; Du: Asbury, 1974; Disability, 1978; Retired, 1981.							
SETTLE, DONALD THOMAS		E	Fayetteville	1979	1979	1982	4
Durham: Duke Mem. (Assoc.), 1979; Bahama: Mt. Bethel, 1980; Garber Assoc., 1984.							
SEXTON, KENNETH BRYAN		E	Burlington	1952	1952	1953	33
Durham Ct. 1952; Roxboro Ct., 1953; Erwin, 1958; Bethel, 1962; Roeboro, 1967; Hamlet: First, 1971; Rai: Westover, 1975.							
SHANNONHOUSE, RICHARD DELANO		E	Fayetteville	1975	1975	1979	10
Student, Duke, 1975; Woodland, 1977; Pastoral Care & Ed. Dept., Presbyterian Med. Center, 1981.							
SHARPE, WILLIAM GRAY, IV		E	Durham	1961	1961	1963	24
BU: Front St. Assoc., 1960; Rai: Benson Mem., 1963; BU: Front St. Assoc., 1969; Dir. Publications and Chaplain, Elon Coll., 1972; Campus Minister/Dir. Wesley Found.NCSU, 1984.							
SHAW, CASWELL EURE, JR.	3	E	Burlington	1964	1964	1966	21
Temperance Hall, 1961; Nash, 1964; BU: Front St., Assoc., 1966; White Plains, 1967; Tarboro: St. James, 1973; Graham: First, 1981; Greenville: St. James, 1984.							
SHEPPARD, DENNIS RAY		E	Fayetteville	1978	1978	1981	7
Attending Duke Div. School, 1978; Lemon Springs, 1980; Coats, 1983.							
SHERMAN, WILLIAM WELBY, JR.		E	West Minister, MD	1953	1953	1956	30
Wake Forest, 1953; Vance, 1955; Scotland Neck, 1959; Havelock: First, 1964; Chapel Hill: Aldergate, 1969; Troy: Trinity, 1974; Coordinator, Ministerial Relations, 1978; Rockingham Dist. Sup., 1983.							
SHIVER, JAMES HENRY	1	R	Fayetteville	1959	1959	1959	19
Wilmington, 1959; Hamlet-Philadelphia, 1968; St. Peters-Philadelphia, 1969; Rowland: Cedar Gr.- Salem, 1971; Red Springs-Rhnye Memorial, 1973; Retired, 1978.							
SHOAF, EARLY CLIFFORD		E	Charlotte	1952	1952	1954	33
Merritts-Orange, 1961; Lillington, 1953; Min. of Ed. Duke Mem., 1957; Min. Of Ed., Edenton St., 1952; Edenton, 1963; St. Matthews, 1968; Fremont, 1969; Dir. Field Educ., Duke Univ., 1972; Mebane, 1978; Mt. Olivet, 1982; Assoc. Dir., COOM, 1985.							
SHOCKLEY, GRANT S		E					2
Transferred from Little Rock Conference, 1984. Professor, Duke Divinity School, 1984.							
SHORT, JAMES MILLARD		E	Greenville	1965	1965	1967	28
Mt. Gilead Circuit, 1956; Pekin Circuit, 1960; Bynum, 1963; Bonlee, 1968; Siler City: West End, 1971; Broadway, 1975; Retired, 1978; Reinstated, 1979; Jones Chapel-Hickory Mt., 1979; Wesley-Black's Chapel, 1982; Biscoe-Bascom's, 1985.							
SHULER, ALBERT		E	Fayetteville	1976	1976	1979	9
Student, Duke, 1976; Granville-Vance, 1977; FA: John Wesley, 1980.							

NAME	L.P.		Where Admitted	When Admitted	Ordained Deacon	Ordained Elder	Appoint. Years Not Including LP Years
	Appointment Years	Present Relation					
SHULLER, EDGAR RALPH		R	Coneyay, Ark.	1930	1927	1932	38
Trans. from N. Ark., 1930; Kenly, 1931; Fremont, 1933; Warren, 1937; Hockerton, 1941; Williamsaton, 1947; Conway, 1951; Swansboro, 1956; Grifton, 1960; St. Matthews, 1961; Laurel Hill, 1963; Retired, 1968.							
SIMONTON, CHARLES ALISON, JR.	2	E	Memphis	1955	1957	1959	30
Rougemont, 1955; Glendale Heights, 1959; Fayetteville: Christ, 1964; Durham: Epworth, 1969; Lumberton: Chestnut Street, 1974; N. C. Christian Advocate, 1976.							
SIMPSON, WILLIAM CARL, JR.		E		1968	1966	1968	17
Trans. from Ala.-W. Fla. Conf., 1968; Rocky Mt: St. Paul, 1968; Duke Div. School: Asst. Dir., Field Ed., 1969; Dir. Ed. 1971; Durham: Aldersgate, 1972; Kitty Hawk, 1975; Hamlet: First, 1980; Wilmington: Wesley Memorial, 1984.							
SMITH, ALBERT CLAYTON		E	Fayetteville	1974	1974	1976	10
New Hope-Purley, 1974; Franklinton, 1981; LA, 1984; Ex.Dir., Hinton Rural Life Ctr., 1984.							
SMITH, CHARLES COOPER		E	Fayetteville	1981	1981	1985	1
Bethel, 1981; Roxboro: Grace, Assoc., 1983.							
SMITH, CHARLES MICHAEL		E	Greenville	1963	1963	1967	20
Ch. of Scotland, Sr. Ass't. Min., 1965; Dellwood, 1966; Duke Med.Div., 1968; Voluntary Location, 1969; Durham: Trinity, Assoc., 1970; Greenville: Jarvis Mem. Assoc., 1971; Durham: Parkwood, 1974; Roxboro: Long Mem, 1978; Goldsboro Dist. Superintendent, 1982.							
SMITH, EDWARD FRANKLIN, JR.		E	Henderson	1946		1948	39
Maybrook, 1946; Leasburg, 1947; Missionary in the Belguim Congo, 1952; Hillsborough, 1962; Wilmington: Trinity, 1966; Fayetteville: Haymount, 1971; Durham: Duke Memorial, 1975; Lumberton: Chestnut St., 1982.							
SMITH, GEORGE C.		E		1972	1969	1974	13
Bridgeton, 1971; Morehead City: Franklin Mem., 1972; Magnolia, 1974; Kipling-Cokesbury, 1977; Bethel-Lebanon, 1981; Pamlico Parish, 1985.							
SMITH, HAYWOOD ALLAN		E	Fayetteville	1978	1978	1982	4
Hobgood, 1977; Jacksonville: Trinity, Assoc., 1981; Christ-Cedar Cliff, 1984.							
SMITH, IRA HILDRETH		E	Fayetteville			1984	2
Asbury-Bethlehem, 1984.							
SMITH, J. THOMAS	7	E	Greenville	1963	1962	1965	22
Temperance Hall, 1956; West Halifxs, 1959; Marvin, 1961; Hawkins-Tabor, 1964; Wilson: First, 1968; Zebulon, 1971; Cary: White Plains, 1975; Sanford Dist., 1981; Dist. Supt. Raleigh, 1983.							
SMITH, JERRY THOMAS	5	E	Fayetteville	1968	1967	1970	17
Pasquotank, 1963; Hobgood, 1956; Washington Circuit, 1968; Robersonville, 1972; Clayton, 1976; Fuquay-Varina, 1983.							
SMITH, JOHN THOMAS	3	R	Fayetteville	1975	1975	1978	23
Creswell, 1959; Marvin, 1952; Halifax, 1956; Maysville, 1960; Trinity, 1964; LaGrange, 1968; Ral: Jenkins Mem., 1971; Retired, 1978.							
SMITH, JUDI JOHNSON		E	Fayetteville	1975	1975	1978	10
Pilmoor Memorial, 1975; Lake Waccamaw, 1982; Selma: Edgerton, 1985.							
SMITH, NEIL EVANS		E	Fayetteville	1978	1970	1980	7
Pasquotank, SLP, 1968, FLP, 1969; Maybrook-Massey, SLP, 1970; Henderson: City Road, FLP, 1973, AM, 1974; Erwin, AM, 1979, E, 1980.							
SMITH, WILLIAM STANLEY, JR.		E	Chapel Hill	1968	1968	1970	17
Chapel Hill: Univ., Assoc., 1968; Goldsboro: Providence, 1972; Aldersgate, 1976; Louisburg, 1979; Camp, 1984.							
SNOTHERLY, WM. WELLINGTON, JR.		E	Fayetteville	1977	1977	1980	8
Bolton, 1979; Assoc., Durham: Trinity, 1981; Lakewood, 1984.							
SNYDER, NEVIN D.	1	E	Fayetteville	1978			7
Trans. from Eastern Pennsylvania, 1978; Swan Quarter, 1977; Maysville, 1984.							
SNYDES, JAMES GRAYSON	9	R	Raleigh	1965	1962	1964	14
Trans. from Fla. Conf., 1959; Wesley Circt., 1959; Hopewell-Mt. Moriah, 1961; West Rockingham, 1966; Salem, 1968; Vanceboro, 1969; Pink Hill, 1970; Kinston: St. Mark's-Lane's, 1973; Supernumerary, 1974; Industrial Chaplain, 1975; Retired, 1979.							
SOULE, GUY VASSAR, JR.		E	Fayetteville	1978	1978	1980	7
Edenton St., Assoc., 1978; Ocracoke, 1981; FA: Gardner, 1983; Fair Bluff-Cerro Gordo, 1984.							
SOUTHERN, HARVEY GRAY		E	Fayetteville	1980	1980	1982	5
Goldsboro: St. Paul, Assoc., 1980; Oriental, 1983.							
SPARKS, CHARLES EDGAR		E	New Bern	1957	1959	1960	27
Garner Ct., 1956; Ral: St. James, 1960; Rose Hill, 1964; Whiteville, 1970; WI: Wesley Mem., 1974; Leave of Absence, 1978; Jacksonville: Pine Valley, 1979; FA: St. Matthew, 1983.							
SPARROW, LEON RAY	6	E	Kinston	1962	1958	1960	22
Mamers, 1962; Ebenezer, 1963; Stantonburg, 1968; Supernumerary, 1970; Trenton, 1970; Stonewall: Pamlico Parish, 1971; Aberdeen, 1976; Pembroke: First-Calvary, 1978; Lumberton Circuit, 1984.							
SPEAKE, GEORGE DONALD		E	Fayetteville	1977	1977	1981	8
Rocky Mt: Marvin, 1977; Rocky Mt: St. Paul, 1979.							
SPEIGHT, JAMES BRAXTON		R	Raleigh	1954	1954	1957	24
Shady Grove, 1954; Hawkins-Tabor, 1956; Evandale-Black Creek, 1958; Pine Forest, 1962; Union Chapel, 1964; Butner: Comm. Meth., 1968; Concord-Oak Grove, 1969; fa: Culbreth Mem., 1973; Pleasant Hill, 1974; Aurora, 1975; Belhaven, 1976; Core Creek, 1977; Retired, 1978.							
SPENCER, JENNINGS LLOYD		E	Trans. 1974	1972	1972	1975	11
Pilmoor Mem., 1974; New Hope, 1976; Assoc., WI: Wesley Mem., 1979; Candor, 1981; Shiloh, 1985.							
SPENCER, WILLIAM CARL, JR.	7	E	Goldsboro	1967	1967	1970	18
Bethesda-Hollister, 1963; Sandy Cross, 1965; Hawkins-Tabor, 1971; Ral: Wesley Mem., 1973; Smyrna, 1979; Clayton, 1983.							
SPONENBURG, JAMES EUGENE, JR.		R	Rocky Mt.	1943	1944	1945	37
Trans. from Utah Mission Conf., 1943; Moncure, 1943; Princeton, 1946; Person St., 1951; Wesley Memorial, 1954; Bethany, 1957; Aberdeen, 1963 Jonesboro, 1969; Grifton, 1971; Wallace, 1976; Institute, 1977; Retired, 1980.							
STAFFORD, SIDNEY EARL, SR.	5	E	Gulfport, Miss.	1959	1959	1962	26
Walnut Grove, 1959; Amity, 1963; Prof., Louisburg Coll., 1967.							
STALLSWORTH, PAUL THOMAS		E	Fayetteville		1977	1981	8
Elizabeth City: First, Assoc., 1977; Attending Duke Div. School, 1979; Cumberland, 1980.							
STANFIELD, EDWIN DOUGLAS		E	Fayetteville	1975	1975	1978	10
Rougemont, 1974; Pink Hill, 1977; Chaplain, USN, 1978.							
STANLEY, RICHARD ARNOLD, JR.		E	Fayetteville	1980	1980	1982	4
Beech Grove, 1980; Dover-Clarks, 1983.							

NAME	L.P. Appointment Years	Present Relation	Where Admitted	When Admitted	Ordained Deacon	Ordained Elder	Appoint. Years Not Including LP Years	
STARK, RUFUS HAYWOOD, II		E	Raleigh	1954	1954	1957	31	
Leasburg, 1955; St. Pauls, 1958; Swepsonville, 1963; Clayton, 1967; Wilm: Grace, 1971; Ral: Fairmont, 1975; Morehead City: First, 1979; Meth. Home For Children, Ral., 1983.								
STARNES, JAMES ALFRED		E	Burlington	1964	1964	1966	20	
Bethel-Concord, 1963; Goldsboro: Salem, 1965; Assoc. Greenville: St. James, 1968; Greenville: Holy Trinity, 1969; Elizabethtown: Wesley Chapel, 1970; Prof. Southeastern Comm. Coll., 1972; Whiteville Circuit, 1974; Instr. Coun., Southeastern CC, 1982.								
STARNES, WILLIAM BRANTLEY		LA	Burlington	1952	1954	1956	30	
Fountain Pl., 1952; Center, 1954; Shallotte, 1957; Chaplain, U.S. Army, 1959; Leave of Absence, 1980; Mt. Pleasant: Grove Chapel, 1981.								
STATON, JESSE CLOMAN, SR.		E	Raleigh	1954	1956	1958	31	
Aurora, 1954; Kinston: St. John, 1958; Friendship, 1961; Windsor, 1966; Bethesda, 1970; Pamlico Parish, 1976; Stantonsburg, 1983; Aulander, 1984; Morehead City: Franklin Mem., 1984.								
STEINMETZ, DAVID C.		E	Durham	1972	1959	1961	13	
Trans. from E. Penn., 1972; Assoc., Prof. Div. School, Duke Univ., 1972.								
STEPHENSON, MARION OSBORNE		R	Washington	1934	1934	1938	47	
Chowan, 1944; Lakewood, 1935; Morehead City, 1939; Chaplain, U. S. Navy, 1942; Battleboro, 1965; Whitakers-Battleboro, 1969; Ral: Edenton St., Assoc., 1973; Retired, 1981.								
STOKES, JAMES C., JR.		E	Durham	1972	1966	1969	13	
Trans. from W.N.C. Conf., 1972; St. Mark, N. Kinston Parish, 1972; W: Sunset Park, 1973; Kenansville-Parish, 1976; Hookerton, 1980; Fairview, 1982; RO: Glenwood, 1985.								
SPOKES, JOHN L., III		E	Fayetteville	1973	1963	1967	12	
Trans. from Okla., 1973; Assoc. Prof., UNC-WI, 1973; Asst. Dean, UNC-WI, 1977.								
STONE, AMOS HENRY		E	Durham	1953	1953	1957	32	
Trans. from Baltimore Conf., 1953; Swan Quarter, 1953; Winstead, 1957; Person St., 1962; Hope Mills, 1966; Ral: St. James, 1968; Warsaw, 1974; Hertford, 1977; Rowland: First, 1980.								
STONE, W. DENVER		E	Fayetteville	1973	1957	1959	12	
Trans. from Singapore-Malaya Conf., 1973; Missionary to Malaysia. Missionary to Singapore, 1980.								
STONE, RICHARD LEON		E	Fayetteville	1979	1979	1982	4	
Attending Duke Div. Sch., 1979; Ellis Chapel, 1980; Caledonia, 1981.								
STORRS, ROBERT BURTON, JR.		R	Fayetteville	1973	1973	1978	5	
Nash, 1973; Goldsboro, 1978; Leave of Absence, 1979; Retired, 1980.								
STOTT, ELBERT RUSSELL		LA	Wilson	1958	1958	1961	27	
Apex, 1964; Wake Forest-Youngsville, 1966; Asst. Prof. Louisburg Coll., 1969; Prof., Louisburg Coll., 1970; Whitakers, Goldston, 1974; Ch: Amity, 1978; Leave of Absence, 1985.								
STOTT, JANEUS DOANE		R	Durham	1926	1926	1930	25	
Bailey, 1926; Princeton, 1928; Japan, 1930; Pembroke Parish, 1942; Pemb. Par.-Bethel 1943; Pikeville-Elm St., 1944; Halifax, 1944; Winfall, 1946; Maysville, 1947; Garland, 1949; Granville, 1951; Marmens, 1953; Knightdale, 1955; South Rosemary, 1956; Angier, 1958; Swepsonville, 1960; Retired, 1963.								
STRAMBRIDGE, ISHMAEL JENNINGS		R	Kinston	1929	1928	1934	38	
Hatteras, 1928; Dare, 1930; Grimesland, 1931; Hemp, 1935; Stedman, 1936; Burgaw, 1941; Clark St., 1945; Roberdel, 1947; Cordova, 1948; Parkton, 1949; Vance, 1951; Kipling, 1955; Calvary-Victory, 1959; East Rockingham, 1962; Retired, 1967.								
STROCK, STEPHEN FLOYD SWARTZ		LA	Fayetteville	1980	1980	1982	3	
Lucama-Sims, 1979; Red Oak, 1981; Chap., Meth. Home for Child., 1984; Leave of Absence, 1984.								
SUMMEY, JAMES LESTER		E	Durham	1972	1972	1976	13	
St. Luke, 1974; Amity, 1976; Tabor City, 1978; Warrenton: Wesley Mem., 1982; Nashville, 1984.								
SUTTON, JAMES EARL		7	E	Greenville	1963	1964	1966	22
Hornea-Mt. Zion, 1956; Hart-Speight, 1959; Milwaukee, 1962; Roanoke Ct., 1967; Queen St., Assoc., 1969; Durham: Duke Chapel, 1972; Saulston-Jefferson, 1974; Ral: Wesley Mem., 1979; Nashville, 1982; Raleigh: Macedonia, 1984.								
SWARTZ, ALAN PLES		E	Fayetteville			1984	2	
Goldsboro: Assoc. St. Paul, 1984; LaGrange, 1985.								
SWINK, LIONEL CLYDE		8	R	Goldsboro	1967	1963	1971	15
Pollocksville, 1967; Franklin Mem., 1968; Laurinburg: Central, 1972; Rocky Mt: Clark Street, 1976; Louisburg Ct., 1977; Union Chapel, 1981; Retired, 1982.								
TAYLOR, BRUCE DAVIS		5	E	Fayetteville	1967	1967	1970	18
Old Dock, 1963; Bladen Circuit, 1964; Fair Bluff-Cerro Gordo, 1969; Ral: Pleasant Grove, 1973; Wilson: West Nash, 1977; Garber, 1983; Hamlet: First, 1984.								
TAYLOR, WILLIAM VINSON		E	Fayetteville	1970	1970	1974	15	
Tarboro: Hart Speight, 1964; Gaston: Shiloh, 1965; Rocky Mt: Marvin, 1966; Roxboro: Grace, 1969; Mt. Zion, 1973; Durham: St. Paul, 1977; West Burlington, 1981; Cordova, 1985.								
TEACHEY, WILBUR CARROLL		4	E	Wilmington	1959	1959	1961	26
Fair Bluff Ct., 1954; Cerro-Gordo-Olivet, 1955; Carvers Creek, 1959; Clinton: Grace, 1963; Havelock: First, 1971; Siler City: First, 1975; Beaufort: Ann St., 1981.								
TEAGUE, WILLIE SENN		E	Chapel Hill	1969	1967	1970	16	
Trans. from S.C. Conf., 1969; Ral: Benson Mem., 1969; Kitty Hawk, 1973; Mt. Sylvan, 1975; Coord. Ldrship, Dev. & Adult Work, COM, 1981; Mebane, 1982; POCKETS Ed., Gen. Bld. of Discipleship, 1985.								
TENNEY, HAYWARD LESTER		3	E	Raleigh	1965	1965	1967	20
Trans. from W. Va. Conf., 1962; Hornea-Mt. Zion, 1962; Wesley Mem., 1963; White Mem., Franklin Charge, 1965; Amity-Chapel Hill, 1967; Brooksdale-Brookland, 1971; Erwin, 1973; Vanceboro, 1975; Clarkton-Bluefield, 1977; Kinston Ct., 1980.								
THOMAS, WAYNE ESMOND		E	Fayetteville	1974	1961	1963	11	
Trans. from Fla., 1974; Faision, 1974; Ellerbe, 1976; Straits-North River, 1977; Midway-Bethlehem, 1981; Newton Grove, 1984.								
THOMPSON, ARTHUR LEO		R	Wilson	1928	1930	1932	40	
Louisburg, 1928; Roseboro Ct., 1932; Faision-Kenans, 1936; Ahsokie, 1940; Ral: Fairmont, 1945; Wilm: Grace, 1951; Roxboro: Long Mem., 1956; Hamlet: First, 1962; So. Pines, 1963; Biscoe, 1968; Retired, 1968.								
THOMPSON, EMERSON MCLEAN, JR.		E	Greenville	1956	1956	1958	29	
Ca-Vel, 1956; Stansburg, 1958; Scotland Neck, 1964; Durham: McMannen, 1970; Wilm: Grace, 1975; Roanoke Rapids: First, 1980.								
THOMPSON, LEO CLIFFORD		E	Wilson	1958	1958	1962	27	
Brodgen, 1962; Bethesda, 1963; Newland-Grace, 1967; Marvin-Temperance Hall, 1969; Butner, 1974; Carolina Counseling Center, 1976; Triangle Mental Health Services, 1978.								



NAME	L.P. Appointment Years	Present Relation	Where Admitted	When Admitted	Ordained Deacon	Ordained Elder	Appoint. Years Not Including LP Years
THOMPSON, NEIL HOWARD		R	Fayetteville	1955	1958	1960	29
Lake Waccamaw, 1955; Fair Bluff, 1960; Wesley Mem., 1963; Director of Admissions, Meth. Coll., 1968; Supernumerary, 1973; Ral: Highland, Assoc., 1974; Retired, 1984.							
THOMPSON, ROGER EVERETT		E	Kinston	1961	1961	1967	24
Grimesland, 1959; Shiloh, 1960; Center-Cameron, 1961; Trans. to S.C. Conf., 1963; Trans. from S.C. Conf., 1965; Siler City, 1965; Gardner, 1967; Stedman, 1969; Rockingham; Pee Dee, 1970; Snow Hill; Calvary, 1975; Smyrna, 1977; Concord, 1979; Northampton, 1980; Ocean View, 1984.							
TINGLE, JAMES ARTHUR		E	Burlington	1964	1964	1967	21
Centenary, Assoc., 1965; Jacksonville: Blue Creek, 1967; St. Paul, 1968; St. Paul-Verona, 1969; Student, Duke, 1971; Ministry in and To Society, 1973; Pamlico Parish; Assoc., 1976; Director, Coastal Counseling, Inc., 1981; Illif Sch. of Theology, 1985.							
TISDALE, WALTER EUGENE		E	Fayetteville	1955	1955	1957	30
Rock Creek, 1955; Spring Hope, 1957; Conway, 1960; Daniels Mem., 1965; Glendale Heights, 1968; Entield, 1972; St. Andrews, 1976; Fayetteville: Salem, 1978; Richlands, 1985.							
TRAYNHAM, DAVID DINWIDDLE		R	Henderson	1930	1933	1935	40
Carver Ck., 1931; Town Creek, 1932; Leasburg, 1935; Garner, 1939; Creedmoor, 1942; Saxapahaw, 1946; Brookdale, 1950; Northampton, 1954; Roberdel, 1960; Retired, 1970.							
TUCKER, CHARLES CLYDE		E	Virginia	1952	1954	1954	32
Trans. from Punta Arenas, Chile, 1962; Cedar Grove, 1962; Hope Mills, 1968; Ral: Longview, 1971; Elizabeth City; First, 1977; Ral: Benson Mem., 1981.							
TYSON, AARON GRANDLISON		R	Burlington	1952	1956	1958	21
Goldsboro, 1952; Currituck, 1953; Wayne Ct., 1954; Kinnakeet Ct., 1955; Tar River, 1956; West End, 1959; St. Paul's, 1962; Spring Hill, 1968; Retired, 1973.							
TYSON, BOBBY P.		E	Rocky Mount	1966	1962	1966	15
White Mem.-Wesley, 1958; Caledonia, 1959; St. Paul's, 1963; Trans. to Va. Conf., 1968; Trans. from Va. Conf., 1972; Tabor City, 1974; Conf. Evangelist, 1977; Maxton: St. Pauls, 1980; Knightdale, 1981; Jenkins Memorial, 1984.							
TYSON, CARSON STANLEY		E	Fayetteville	1975	1975	1977	10
Rocky Mount: St. Paul's, 1977; Cedar Grove-Prospect, 1978; LaGrange, 1982; Hebron, 1985.							
TYSON, D. M.		7	R Wilson	1958	1956	1961	24
Straits, 1952; Williston-Smyrna, 1956; Mamera, 1963; Vanceboro, 1964; Salem, 1969; Rainbow, 1974; Benson, 1977; Retired, 1982.							
TYSON, MARVIN DEWEY		E	Kinston	1950	1953	1954	35
Grimesland, SLP, 1975; Will Rogers UMC, Tulsa, OK, SLP, 1977; St. Paul, 1950; Eno, 1953; Fairview, 1954; Englewood, 1957; Calvary, 1961; Hamlet: First, 1964; Roanoke Rapids: First, 1969; Henderson: First, 1973; Greenville: St. James, 1977; Vanceboro Wesley, 1984.							
TYSON, MARVIN EUGENE		E	Fayetteville	1979	1979	1982	4
Attending Oral Roberts University, 1979; New Bern: Riverside, 1981; New Bern: Faith, 1985.							
TYSON, TOMMY		E	Wilmington	1951	1953	1954	34
Bethany, 1950; Walstonburg, 1951; Wayne Ct., 1953; South Mills, 1954; Conf. Evangelist, 1955; Chaplain, Oral Roberts Univ., 1965; Evangelist, 1969.							
TYSON, VERNON CEPHAS		2	E Greenville	1956	1956	1958	29
Trans. from W.N.C. Conf., 1954; Stem-Bullock, 1954; Goldston, 1956; Assoc. Edenton St., 1958; Jonesboro Hgts., 1961; Oxford, 1966; Wesley Mem., 1970; Fayetteville: Bay St., 1974; Ch: University, 1978; Dist. Supt. Wilmington Dist., 1981; Raleigh Edenton St., 1984.							
VAUGHAN, RICHARD COOK		E	Trans. 1974	1974	1974	1975	11
Hopewell-Mt. Moriah, 1974; FA: Culbreth Mem., 1980; FA: Johnson Mem., 1985.							
VICK, THOMAS MARVIN, JR.		R	Eliz. City	1938	1940	1942	41
Roxboro Ct., 1938; Army Chaplain, 1942; Bahama Ct., 1945; Jonesboro Hgts., 1948; Mebane, 1952; Queen St., 1956; Edenton St., 1962; Administrator, Meth. Home for Children, 1974; Retired, 1979.							
VONCANON, MARY LEIGH		E	Fayetteville	1976	1976	1980	9
Shady Grove, 1979; FA: Wesley Hgts., 1981; North Gates, 1984.							
WADE, DAVID CARLTON		E	Fayetteville			1984	2
Honlee, 1984; Candor, 1985.							
WAGGONER, JAMES MILAN		1	E Wilson	1958	1958	1961	27
Whitney Cross, 1958; Belhaven, 1961; Johnston, 1965; Smithfield: Whitley Mem., 1967; Chaplain, Meth. Home for Children, 1968; Industrial Chaplain, 1975; Supervisor Chaplaincy Ser. Dir. Youth Human Resources, 1977.							
WALKER, FRANKLIN ODELL		1	E Fayetteville	1955	1957	1959	32
Lovejoy-Macedonia, 1955; Cumberland St.- Andrews, 1959; St. Andrews, 1960; Cotton-Hope Mills, 1961; Lillington, 1966; Longview, 1968; Goldsboro- St. Luke, 1971; Washington-First, 1974; Clinton-First, 1981.							
WALL, CLARENCE ARTHUR		E	Fayetteville	1979	1979	1982	4
Perquimans, 1978; Elizabeth City-Riverside, 1981; St. Pauls, 1985.							
WALL, LYNN TESTERMAN		E	Fayetteville	1979	1968	1982	4
New Bern-Centenary, Min. of Prog., 1979; Cedar Island-Sea Level, 1983.							
WALL, RANDY LEE		2	E Fayetteville	1976	1976	1980	9
Turkey-Friendship, (FTLP), 1974; Andrews-Soapstone (SLP), 1975; Bell Arthur, 1979; Shiloh, 1981; Franklinton, 1985.							
WALLACE, ROBERT LOUIS		E	Mississippi	1963	1963	1965	20
Trans. from Miss. Conf., 1961; Efland-Lebanon, 1961; Trans. from N.C. Conf., 1965; Trans. Miss. Cont., 1967; Siler City: West End, 1967; Cedar Grove-Prospect, 1970; Durham:Duke Memorial, Assoc., 1974; Durham: Alderagate, 1978.							
WALSTON, ROBERT EDWARD		2	R Washington	1934	1934	1938	37
Kitty Hawk, 1934; Chowan, 1935; Pink Hill, 1939; Grifton, 1942; Burgaw, 1947; Williamston, 1951; Camp Ground, 1956; Aoshkie, 1960; Elm City, 1964; Pine Forest, 1968; Disability Leave, 1969; Retired, 1971.							
WARD, HERMAN NATHAN, JR.		1	E Greenville	1963	1963	1965	22
Andrews-Soapston, 1963; Banks-Grove Hill, 1965; Hillborough, 1969.							
WARD, HOPE MORGAN		E	Fayetteville	1979	1979	1981	6
Cary: White Plains, Min. of Ed., 1979; Broadway, 1983.							
WARREN, CLARENCE LEE		E	Wilmington	1951	1951	1953	34
Town Creek, 1951; Wanchese, 1956; White Mem.-Wesley, 1959; Johnson Mem., 1960; Wesley's Chapel, 1963; Reigelwood, 1965; Whiteville, 1968; Plank Chapel, 1973; Maury-Mt. Hermon, 1975; Belhaven, 1977; Pink Hill, 1981; Pine Level-Sanders, 1985.							
WARREN, HENRY ROBERT		6	R Greenville	1970	1968	1972	15
Parkton, 1964; Asbury-Pineview, 1967; Jerusalem-Zion, 1971; Laurel Hill, 1976; Knightdale, 1978; Smith, 1982; Disability Leave, 1983; Retired, 1985.							

NAME	L.P. Appointment Years	Present Relation	Where Admitted	When Admitted	Ordained Deacon	Ordained Elder	Appoint. Years Not Including LP Years
WARREN, JAMES HERNDON		E	No. Alabama	1955	1952	1954	29
Trans. from N. Ala. Cont., 1955; Professor, Scarritt College, Nashville, Tenn., 1955; Prof. Trevecca Nazarene College, 1984.							
WARREN, JAMES IVEY, JR.		E	Rocky Mount	1960	1960	1962	25
Glasgow, 1960; Fairmont, 1962; St. James, 1964; Professor, Scarritt College, 1968; Academic Dean, 1974.							
WARREN, MILLARD WHITFIELD		R	Greenville	1931	1933	1935	45
City Rd. and White Mem., 1931; Lakewood, 1932; Rougemont, 1933; Newport, 1934; Youngsville, 1930; Person St. and Calvary, 1938; Garland, 1941; Scotland Neck, 1945; Millbrook, 1949; Wesley Mem., 1953; Gibson St.-St. Johns, 1954; Mt. Hermon, 1958; Pee Dee, 1960; Candor, 1965; Norlina, 1971; Retired, 1976.							
WARREN, MILLARD WHITFIELD, JR.		E	Chapel Hill	1969	1969	1971	15
Trans. from N. Ga. Cont., 1970; Ocean View, 1970; Durham; McMannen, 1975; Manteo, 1977; Wl: Wesley Memorial, 1983; New Bern District Supt., 1984.							
WATSON, HARVEY LANGILL		E	Kinston	1950	1950	1952	35
Jarvis Mem., Havelock, 1951; Westminister; Kinston, 1956; Graham; First, 1962; Chapel Hill: University, 1966; Durham Dist. Superintendent, 1974; Wilson; First, 1978.							
WAY, VANCE CARLTON		E	Fayetteville	1975	1972	1977	10
Milwaukee, 1975; Mount Pleasant, 1979; Manns Harbor, Stumpy Pt., East Lake, 1980; Manns Harbor, 1981; Tyrell, 1984.							
WEAVER, WALTER PARKER		E	Wilmington	1959	1960	1962	25
Pleasant Green, 1959; Student, 1962; Prof. and Chaplain, 1965; Prof., Florida Southern College, 1972.							
WEBER, MICHAEL D.		E	Fayette, Mo.	1976	1976	1978	4
Trans. from Kansas East Conf., 1981; Durham Parish, 1981; Durham; Bethesda, 1985.							
WELLONS, MICHELE RANSIER		E	Fayetteville			1984	2
Assoc. Hayes Barton, 1984.							
WELLS, WILLIAM MILES, JR.		E	Elizabeth City	1947	1947	1949	38
Alamance, 1948; Mt. Gilead Ct., 1949; Warren, 1950; Trinity-Riverdale, 1953; Carol. Beach; St. Paul's, 1954; State Dir., Meth. Student Movement, 1957; Laurinburg; St. Luke, 1969; Knightdale, 1972; Durham; Duke's Chapel, 1974; Conway, 1975; Robersonville, 1978; Sabbatical, British Meth. Church, 1982; Wrightsville Beach, 1983; Norman, 1985.							
WELLS, WOODROW WILSON, JR.		E	Fayetteville	1970	1970	1973	15
Assoc., Eliz. City: First, 1972; Maysville, 1975; Shallotte; Camp, 1980; Jonesboro, 1984.							
WENBERG, JOHN W.							
Banks-Grove Hill, 1983.							
WENTZ, ALLEN		E	Burlington	1952	1953	1954	31
South Camden, 1952; Belhaven, 1954; Wrightboro, 1958; Wendell, 1961; Leasburg-Salem, 1967; Murfreesboro, 1971; Fuquay-Varina, 1976; Coord., Child. Min. & Camping, COM, 1980; Raleigh Trinity, 1984.							
WEST, CARLTON RAY	5	R	Burlington	1964	1963	1966	18
Browning-Smith Chapel, 1964; Erwin, 1967; Supernumerary, 1967; Special Appt., Harnett County Mental Health Center, 1970; Wesley-Black's Chapel, 1975; Retired, 1981.							
WEST, JOHN CAMERON		E	Fayetteville	1977	1977	1979	8
Student, Yale, 1977; Raleigh; Hayes Barton, Associate, 1978; Cary; St. Francis, 1981; Warrenton Wesley Mem., 1984.							
WEST, PEARL GOODING		E	Fayetteville	1978	1978	1981	7
Mamers, Assoc., 1978; Turkey-Fellowship, 1980; Town Creek, 1982; Zion, 1984; Eureka-Yelverton, 1985.							
WETHINGTON, MARK WESLEY		E				1984	2
Spring-Garysburg, 1984.							
WHEELER, KERMIT R.		R	Wilmington	1940	1942	1944	38
Rougemont, 1940; Aurora, 1943; Wesley Mem., 1944; Roseboro, 1948; Wallace, 1950; Calvary, 1954; Raeford, 1957; Roxboro; Long Mem., 1962; Davis St., 1965; Laurinburg; First, 1958; Farmville, 1972; Red Springs; Trinity, 1976; Retired, 1979.							
WHITAKER, KAREN HIRSCHI		E	1983	1983	1985	1	
FA: Camp Ground, Assoc., 1983.							
WHITE, CHRISTIAN	4	R	Burlington	1952	1952	1954	32
Pembroke, 1952; Glen Raven, 1954; St. Paul, 1960; Mt. Olive, 1961; Graham, 1966; Greenville; St. James, 1970; RM; First, 1974; Fay; Hay Street, 1980; Disability Leave, 1983; Retired, 1984.							
WHITE, JAMES GRAHAM, JR.		E	Burlington	1952	1957	1960	30
Lumberton Circuit, 1952; Duplin, 1953; Asbury-Smithfield, 1955; Kenly, 1957; Biscoe, 1959; Carrboro, 1964; Mt. Olive, 1968; Cary; First, 1971; Leave of Absence, 1976; Carrboro, 1979; Merritts-Ebenezer, 1982.							
WHITE, JOHN HEZEKIAH	3	E	Kinston	1962	1962	1965	23
Hatterboro, 1962; Ann St., 1965; Queen St., 1966; Fellowship, 1969; Rose Hill, 1974; St. James, 1978.							
WHITEHEAD, TALTON JOHNSON		R	Asheboro	1927	1927	1930	43
Trans. from Meth. Protestant Conf., 1939; Henderson, 1939; North Gate, 1940; Fayetteville Ct., 1944; Aberdeen-Vasa, 1947; Carr, 1952; Graham, 1954; Washington, 1962; Whiteville, 1966; Retired, 1970.							
WHITLEY, EDGAR E.		R					
Pastoral record not available. Retired, 1985.							
WIGGINS, CARSON OLIN	1	E	Goldboro	1967	1967	1970	18
Cedar Grove, 1966; Salem-Chapel, 1969; Ebenezer, 1974; Dur. Asbury, 1984.							
WILKINSON, HOWARD MILTON		E	Goldboro	1967	1967	1969	16
Kitty Hawk, 1964; Spring Hill, 1973; Clinton; Grace, 1977; Leave of Absence, 1978; Halifax, 1982.							
WILLIAMS, ATTICUS MORRIS		R	Henderson	1930	1933	1935	35
Pittsboro, 1931; Youngville, 1934; Milton, 1935; Whitakers, 1939; Warsaw, 1944; Biscoe, 1948; Hillsborough, 1952; Person (Roxboro), 1956; Fletcher's Chapel, 1960; Retired, 1965.							
WILLIAMS, JAMES ALVIN	6	E	Kinston	1962	1958	1960	23
Pembroke Circuit, 1956; Tarboro; Hart, 1957; Roper, 1958; Mattamuskeet, 1960; South Camden, 1962; Shady Grove, 1965; Town Creek, 1968; Roberdel, 1971; Plank Chapel, 1975; Oxford; Salem, 1980; Norlina, 1982; Troy Circuit, 1984.							
WILLIAMS, JOHN E.		E	Goldboro	1967	1967	1970	16
Vance Circuit, 1966; Rocky Mt.: First, Assoc, 1971; Located, 1973; Stokes, 1974; Readmitted, 1975; Bailey, 1975; Approved Evangelist, 1982; Conetoe, 1984.							
WILLIAMS, JR., JOHNNIE JOSEPH		E	Kinston	1962	1962	1965	15
Appointed to Attend Sch., 1962; Bethel, 1963; Micro-Fellowship, 1965; NB: Centenary, Assoc., 1967; Butner, 1970; Voluntary Location, 1972; Assiat. Dir., Duke Endowment, 1980.							

NAME	L.P.		Where Admitted	When Admitted	Ordained Deacon	Ordained Elder	Appoint. Years Not Including LP Years
	Appointment Years	Present Relation					
WILLIAMS, OSCAR SHELTON		R	Wilmington	1959	1959	1961	17
Trans. from Bapt. Ch., 1959; Vance, 1961; Rich Square, 1962; Rocky Mount: Clark Street, 1969; Retired, 1976.							
WILLIFORD, GLADYS RUTH		E	Durham	1972	1972	1975	13
Raleigh: Wynnwood Park, 1972; Rockingham: East, 1976; Smithfield: Whitley, 1978; Sneads Ferry, 1979; Aulander, 1980; Williston-Stacy, 1984.							
WILLINGHAM, MALCOLM CRAIG		E	Fayetteville	1975	1972	1979	10
Graham: Christ-Cedar Cliff, 1974; Popular Spring-Trinity, 1976; Rockingham: First Assoc., 1977; Director, Samaritan Colony, 1978; Hoffman: Fletchers Chapel, 1980; Dir., Samaritan Colony, 1981.							
WILSON, ARTHUR JOHN, III		E	Kinston	1962	1962	1965	23
Jenkins Mem., 1962; Duke Univ., Assoc. Dir. of Religious Activities, 1963; Asst. Chaplain, U. S. Military Academy, West Point, N.Y., 1966; Chaplain, Intern, St. Eliz. Hosp., 1971; Chaplain, Resident, St. Eliz. Hosp., 1972; Director of Pastoral Services, Moccasin Bene Psych. Hospital, Chattanooga, Tenn., 1974.							
WILSON, BEN HORACE, III		E	Knoxville, TN.	1963	1961	1963	22
Trans. from Holston, Conf., 1963; Middlesex, 1960; Pleasant Grove, 1963; Duke's Chapel, 1965; Warsaw, 1970; Clinton: First, 1974; Smithfield: Centenary, 1977; Laurinburg: First, 1981.							
WILSON, CLAUDE THOMAS		E	Goldsboro	1967	1964	1969	18
Chowan, 1961; New Hole, 1964; Beech Grove, 1970; Vanceboro, 1977.							
WILSON, KELLY JOHNSON, JR.		R	Sanford	1949	1949	1950	35
Roxboro Ct., 1949; Littleton, 1953; Epworth, 1957; Louisburg, 1961; Washington: First, 1966; Asbury, 1970; Raeford, 1974; Tarboro: St. James, 1981; Retired, 1984.							
WILSON, KELLY JOHNSON, III		E	Fayetteville	1974	1974	1978	11
Browning-Smith, 1971; Wellons Village, 1975; Oak Grove, 1977; Chaplain, Meth. Ret. Home, 1979.							
WILSON, LEONARD TRUMAN		E	Kinston	1962	1962	1964	23
Salem, 1953; Warsaw, 1957; Warrenton, 1964; Ayden, 1970; Kinston: Westminster, 1975; Mt. Olive, 1977; Rocky Mount: Englewood, 1982.							
WILSON, ROBERT LEROY		E		1972	1954	1956	13
Trans. from Northern Illinois, 1972; Research Prof., Dir. of the J.M. Ormond Center, Duke Div. School, 1970.							
WINBERRY, HERMAN STANFORD		E	Eliz. City	1947	1947	1949	38
Granville, 1947; Wesley Mem., 1951; Bd. of Education, Conf. Dir. of Youth Work, 1954; Louisburg, 1957; Red Springs, 1961; Manteo, 1963; Southern Pines, 1968; Raeford: First, 1970; Garner: First, 1974; Chestnut St., 1976; Kinston: Queen Street, 1980; Fayetteville Dist. Superintendent, 1982.							
WINSTEAD, ARTHUR WILLIAM		R	Burlington	1964	1961	1963	21
Calvary, 1958; Gatesville, 1965; Moncure, 1967; Angier, 1968; Hookerton, 1972; Mt. Gilead: First, 1976; Williamston, 1980; Raeford, 1981; Retired, 1985.							
WISE, DENNY CLAUDE		E	Rocky Mount	1966	1966	1969	19
Andrews-Soapstone, 1968; Marshallberg, 1969; Assoc., Centenary, 1970; Havelock: Cherry Point, 1971; Biscoe, 1972; Currituck, 1974; Spring Hill, 1977; Stedman: Cokesbury, 1980; Mt. Olive: First, 1985.							
WISE, WILFORD DENNY		R	Wilmington	1959	1955	1958	21
Whiteville Ct., 1959; St. Paul, 1961; Airboro-Grattis, 1965; Broadway, 1966; Apex, 1970; Newport, 1975; Disability Leave, 1976; Retired, 1982.							
WITTMAN, RAYMOND KARL		E	Fayetteville	1980	1980	1982	4
New Hope-Woodland, 1980; Pilmoor Memorial, 1983.							
WOLFE, WILLIAM LEE		E	Rocky Mount	1966	1966	1968	19
Trans. from W. Va. Conf., 1965; Kenansville-Woodland, 1965; Christ Church-Cedar Cliff, 1967; Haw River, 1970; Wrightsville Beach, 1977; Bellemont, 1978; W. Burlington, 1985.							
WOMACK, LAVERNE BLUE, JR.		E	Fayetteville	1977	1977	1980	8
Student Pastor, Bynum, 1974; Harrellsville, 1978; Assoc., Englewood, 1980; Friendship, 1981; Jersalem-Zion, 1982.							
WOMACK, SAMUEL JONES		R	Lakeland, Fla.	1960	1957	1962	24
Trans. from Florida Conf., 1960; Meth. College, Dean, 1970; Retired, 1984.							
WOOD, JOHN EVERETTE		R	Durham	1961	1955	1957	24
Nash Circuit, 1952; Middleburg Circuit, 1953; Louisburg Circuit, 1955; Burlington Circuit, 1957; Bethlehem-Shady Grove, 1960; Bridgeton Circuit, 1961; Trenton Charge, 1963; Go: Jefferson, 1967; Popular Springs-Trinity, 1969; Vance, 1971; Northhampton, 1975; West End, 1976; St. John's-Gibson, 1977; Disability Leave, 1981; Retired, 1985.							
WOOD, SAMUEL LEE		R	Burlington	1964	1958	1964	20
Airboro, 1957; Johnston, 1960; Garland, 1963; South Mills, 1966; Maysville, 1970; Wendell, 1972; Providence, 1976; Concord, 1980; Retired, 1984.							
WOODCOCK, ELDON GRIFFITH		E	Durham	1961	1961	1965	24
Grad. Student Duke Univ., 1961; Prof. Appalachian St., 1963; Prof. Methodist College, 1966; Prof., Nyack College, 1970.							
WOODRIDGE, OSCAR BAILEY, JR.		R	Richmond	1964	1942	1943	14
Trans. from Va. Conf., 1964; NCSU, Coordinator of Religious Affairs, 1964; Retired, 1979.							
WORLEY, WILLIAM EARL		E	New York	1970	1957	1962	16
Trans. from N.Y. Conf., 1970; Goldsboro, 1970; Prof., St. Petersburg College, 1971; Rich Square, 1983; South Mills, 1985.							
WYNN, SAMUEL		E	Fayetteville	1979	1979	1982	4
Four Corners Native Amer. Min., 1979; Pleasant Grove-Fairview, 1981; Spec. Appt.- Program Coordinator Four Corners Native American, 1982.							
YELVERTON, PERNECIE COOPER		E	Durham	1953	1955	1957	32
Follocksville, 1953; Kinston Cirt., 1958; Brogden, 1963; Dover, 1966; Hopewell-Mt. Moriah, 1970; Browning-Smith, 1974; Faison, 1979; Elm City, 1985.							
YOUNG, JAMES DOYNE		R	Durham	1932	1934	1936	37
Trenton, 1932; Pittsboro, 1935; Ellerbe, 1942; Garland, 1945; Snow Hill, 1947; Beaufort, 1954; Oxford, 1958; Cary, 1964; Williamston, 1964; Hillsborough, 1966; Retired, 1969.							
YOUNG, STEPHEN EDMOND		E	Fayetteville	1974	1974	1976	11
Belgrave-Tabernacle, 1975; Fayetteville: Gardner's, 1978; Jacksonville: Pine Valley, 1983.							
YOUNG, WAYNE EVERETT		E	Fayetteville	1974	1969	1976	11
Warrenton, 1973; Sch. of Med., UNC-CH, 1978; Resident, Grant Hosp., Pickerington, Ohio, 1982.							
YOW, JR., WILLIAM JOSEPH		E	Fayetteville	1981	1981	1985	1
Appointed to Attend Sch., 1981; Union, 1983.							



# ROLL, STATUS, RECORD OF SERVICE:

## ASSOCIATE MEMBERS: 34

Name	Associate Membership	Disciplinary Status		Orders		Years Under Appointment		
		Admitted into	Lic. to	Deacon	Elder	LP Years	AM Years	TOTAL YEARS
Bryan, Everette Ervin		1971	'65	'69	0	6	14	20
Caviness, James W., Jr.		1982	'71	'72	0	11	3	14
Cummings, Jimmy Floyd		1984	'70	'71	0	4	1	5
Cuthrell, Billy Boyd		1980	'70	'72	0	10	5	15
Davis, Donnie Gray, Sr.		1969	'60	'62	'64	9	16	25
Dillon, Frederick F.	DL	1978	'62	'69	0	14	6	20
Evans, Paul Wesley	DL	1970	'59	'67	0	6	14	20
Farmer, William Herbert	DL	1974	'69	'70	0	3	10	13
Forbes, Daniel Mercer, Jr.		1976	'71	'72	0	5	9	14
Frale, Fletcher W.	R	1973	'65	'70	0	7	12	19
Free, Virgil Loren		1981	'53	'74	0	10	4	14
Fulford, William Nelson	R	1973	'55	'58	0	17	12	29
Hicks, James W.		1972	'68	'70	0	4	12	16
Hill, Richard C.		1972	'68	'70	0	4	12	16
Huggins, Johnnie Sinclair		1071	'66	'69	0	5	14	15
Hunnings, Henry Marcus		1976	'59	'69	0	11	9	20
Knowles, Russell Ray		1974	'62	'65	0	11	11	22
Lamb, Waverly Douglas		1976	'70	'72	0	6	9	15
Lancaster, Maurice Lew		1983	'77	'83	0	4	2	6
Lane, John Rodney, Jr.		1984	'78	'84	0	11	1	12
Leonard, Orville Earl	R	1972	'63	'70	0	5	6	11
Lewis, Richard Farmer		1972	'67	'69	0	5	12	17
Lewis, Wallace Bradford		1977	'72	'74	0	5	7	12
Marsh, George McCrea, Jr.		1976	'60	'66	0	9	9	18
Martin, Haywood Lee		1972	'65	'68	0	6	13	19
Massey, Gerald Rudolph		1972	'68	'70	0	4	12	16
McCall, Emmitt Carnelia		1976	'73	'74	0	4	9	13
Olive, John Gilbert		1969	'51	'59	'61	1	16	17
Parnell, Evander	DL	1971	'66	'69	0	5	13	18
Rattz, Robert Eugene, Sr.		1976	'73	'73	0	4	9	15
Royall, Lloyd Graham		1974	'63	'69	0	11	11	22
Seymour, Edgar Fraser	R	1970	'65	'68	0	5	14	19
Umstead, Charles I., Jr.	R	1972	'65	'69	0	7	8	15
Wesley, Luther Vernon	R	1973	'48	'70	0	9	11	20

## PROBATIONARY MEMBERS: 79

Name	Where Admitted	Year	Disciplinary Paragraph	Ordained Deacon	
Allen, Frank Bruce	Fayetteville	1983	415	1983	
Anderson, Howard Emory III	Fayetteville	1984	415	1984	
Allred, Susan Lutz	Fayetteville	1983	415	1983	
Banks, David Arnold	Fayetteville	1985	415	1985	
Blanchard, Diane					
Blanchard, Randy Coy	Fayetteville	1984	415	1984	
Bone, Jesse Virgil, Jr.	Fayetteville	1984	415	1984	
Brown, Lisa Ann	SA	Fayetteville	1985	415	1985
Brunson, Jesse		Fayetteville	1983	415	1983
Bruton, Eugene Thomas		Fayetteville	1982	415	1982
Clayton, Richard Thomas		Fayetteville	1984	415	1984
Clive, Mary Alene	SA	Fayetteville	1984	415	1984
Cobb, Arnold Eugene		Fayetteville	1981	415	1981
Crabtree, Wade William		Fayetteville	1984	415	1984
Cribb, Jerry Wayne		Fayetteville	1983	415	1983
Crowe, John Marshall		Fayetteville	1984	415	1984
Dameron, Rebecca Jane	LA	Fayetteville	1983	415	1983
Davis, Eldrick Ray		Fayetteville	1984	415	1984
Elkins, Edgar George		Fayetteville	1983	415	1983
Eure, Aydlett James Jr.		Fayetteville	1984	415	1984
Evans, Tommy Lewis		Fayetteville	1984	415	1984

Everett, Glenn Bates		Fayetteville	1981	415	1978
Fairley, Leonard Earl		Fayetteville	1985	415	1985
Felton, Gayle Carlton	SA	Fayetteville	1983	415	1983
Fischler, David Sidney		Fayetteville	1985	415	1985
Fogleman, Shelley Abbey		Fayetteville	1981	415	1981
Francis, David Henry		Fayetteville	1983	415	1983
Frazier, Jr. Robert Carl		Fayetteville	1981	415	1981
Gales, Alvester Ivey		Fayetteville	1981	415	1981
Gleaves, Edith Lee		Fayetteville	1984	415	1984
Godwin, Sherwood Auburn		Fayetteville	1980	415	1980
Harsh, Susan Lynn		Fayetteville	1982	415	1982
Hazen, Timothy James		Fayetteville	1981	415	1979
Higgins, Lawrence Clayton		Fayetteville	1984	415	1984
Hollis, Thomas Michael		Fayetteville	1985	415	1985
Howard, Gregory Allen		Fayetteville	1983	415	1983
Hunnings, Bess Gibbs		Fayetteville	1984	415	1984
Hunt, David Earl	SA	Fayetteville	1983	415	1983
Huskins, James Richard		Fayetteville	1983	415	1983
Hull, Douglas Ray		Fayetteville	1985	415	1985
Jansen, John Jay		Fayetteville	1982	415	1982
Jarrett, Eddie Jo		Fayetteville	1985	415	1985
Johnson, Paul Jones III	SA	Fayetteville	1984	415	1984
Lackey, Duke Caldwell		Fayetteville	1985	415	1985
Lowry, Jerry		Fayetteville	1983	415	1983
Luckeydoo, Charles William		Fayetteville	1981	415	1981
Madison, John Talton Jr.		Fayetteville	1984	415	1984
Marshall, Andrew Murdock		Fayetteville	1983	415	1983
Mason, Glenn Eldridge		Fayetteville	1984	415	1984
McLendon, James Earl		Fayetteville	1981	415	1974
Moore, Donna Susan		Fayetteville	1984	415	1984
Osteen, Edward Powell Jr.		Fayetteville	1984	415	1984
Owens, Charles Bruce		Fayetteville	1983	415	1983
Pasquarello, III, Michael		Fayetteville	1985	415	1985
Patten, Walter Reed		Fayetteville	1983	415	1978
Paxton, Roger Davidson		Fayetteville	1980	415	1980
Radford, Jack Russell		Fayetteville	1983	415	1983
Reavis, James Lewis, Jr.		Fayetteville	1981	415	1981
Robinson, Larry	SA	Fayetteville	1985	415	1985
Rose, Jeffrey Clarke		Fayetteville	1983	415	1983
Schutt, Cecil Dubois		Fayetteville	1980	415	1980
Shields, Robert Strong		Fayetteville	1985	415	1985
Smith, Bobby Eugene		Fayetteville	1982	415	1969
Stanley, Bruce		Fayetteville	1985	415	1985
Straus, Phyllis Hicks		Fayetteville	1985	415	1985
Strother, Jonathan Eric		Fayetteville	1984	415	1984
Supplee, Thomas Brinton		Fayetteville	1981	416.1	1981
Sykes, Roy Michael		Fayetteville	1985	415	1985
Sweeley, Thomas Lynn		Fayetteville	1983	415	1983
Tatum, Jimmy Ray		Fayetteville	1981	415	1981
Townsend, William Clayton, Jr.		Fayetteville	1982	415	1982
Trotter, John Albert		Fayetteville	1983	415	1983
Tyson, John Horton		Fayetteville	1981	415	1981
Ward, James Bell		Fayetteville	1985	415	1985
Warren, William Arthur Jr.		Fayetteville	1984	415	1984
Wilkerson, Richard Phillip		Fayetteville	1984	415	1984
Williams, William Franklin		Fayetteville	1985	415	1985
Woodard, John Robert Jr.		Fayetteville	1984	415	1984
Yorkey, Camille Ogle		Fayetteville	1984	415	1984

### FULL TIME LOCAL PASTORS: 38

Name	License	Course	Year	Year
		Completed	Ordained Deacon	First Appointed
Blaisdell, Roger A.	1983	License		1983
Boggs, Michael Kevin	1984	License		1984
Bowman, John Martin	1976	Completed		1975
Brock, Leon Moran	RLP 1956	Fifth Year	1969	1967
Burns, Donald Earl Jr.	1984	License		1984
Carpenter, Robert Jr.	1980	Completed		1980
Craig, Robert B.	1985	License		
Davis, Jefferson Woodrow	RLP 1956	Completed	1962	1956

Derreth, Richard J.		1981	Completed	1970		
Dykes, James Estes		1985	Completed			
Fisher, Jesse T.	R	1946	Fourth Year	1952	1954	1947
Franklin, K. Michael		1985				
Hardison, Riley Vance		1971	Completed	1972		1971
Hargrove, Robert Houston		1980	Second Year			1980
Hause, Charles John		1976	Completed			1978
Horne, Herbert Franklin	DL	1972	Completed	1974		1973
King, William Robert		1955	Completed	1960		1957
Ledford, John Thomas	R	1949	Completed	1954	1957	1960
Lewis, Leon Jr.		1957	Completed	1970		1963
Malloy, Jr. James Edward		1983	Completed			1983
Mayes, Rodger N.		1982	License			1982
McLean, James H.		1985	License			
McNair, Ester Maxwell		1968	Completed	1978		1968
Miller, George D.	R	1960	Fourth Year	1965		1964
Mitchell, William Kenneth		1985	Completed			
Overman, E. H.	RLP	1966	Fourth Year	1971		1966
Owens, Harley McCoy	R	1956	Completed	1960		1956
Pierce, Jr., Robert F.		1985	License			
Price, Charles Everette, Jr.	R	1957	Completed	1965		1962
Reynolds, Foster Lee		1955	Completed	1966		1963
Sparrow, David Pearson		1980	Completed			1980
Spaulding, Dennis A.		1985	License			
Staton, Jr. Jesse Cloman		1983	Completed			1983
Triehart, Charles	R	1960	Completed	1963		1960
Turnage, Roy	R	1970	Completed	1972		1970
Tysinger, Richard		1985	Completed			
Varnum, Tracie	R	1947	Completed	1958		1949
Williams, Jr., Samuel Asbury		1984	Completed			

### PART TIME LOCAL PASTORS: 23

Name	License		Year Ordained Deacon
		Course Completed	
Cartwright, Mary Wilder	1985	Completed	
Cribb, George F.	1982	License	
Dawkins, Donald Martin	1979	First Year	
Fairley, Robert A., Sr.	1970	Fourth Year	1972
Ferguson, Horace T.	1984	License	
Gurley, Raymond Gardner	1972	Completed	1974
Hintze, Frederick M. Jr.	1984	License	
Jones, Linwood S.	1974	Completed	1979
Livingood, Howard S.	1985	Completed	
Little, Milton Earl	1984	License	
LeCornu, Clifton	1981	Completed	
Lupton, David Edward	1968	Completed	1969
McLean, Emma Ruth	1960	Completed	
McLeod, Walter E.	1984	License	
Melvin, B. Fallon	1973	Fourth Year	1976
Ormond, Wilbur C., Jr.	1978	Second Year	
Powers, Daniel Paul	1968	Completed	1970
Rouse, Jere Alton	1963	Completed	1966
Rogers, Wilson B.	1981	License	
Smith, Carolyn Reed	1983	License	
Strong, Donald B.	1980	Completed	
West, Jr. Thad Clifton	1957	Third Year	
Woodworth, Douglas R.	1957	Completed	1959

### STUDENT LOCAL PASTORS: 44

Name	License	School
BURLINGTON:		
Adams, Brian	1984	Duke Divinity School
Bell, Luke	1983	Duke Divinity School
Collins, Gerald D.	1982	Duke Divinity School
Collier, Milton B.	1981	Duke Divinity School

Ferrell, Jr., Zollie M.	1983	Duke Divinity School
Glass, James C.	1983	Duke Divinity School
Hite, Jr., Haskel Paul	1983	Duke Divinity School
Loy, Samuel White	1981	Duke Divinity School
Sykes, Roy Michael	1982	Duke Divinity School
Thomason, Michael Keith	1985	Duke Divinity School
DURHAM:		
Bradley, Neil Anthony	1983	Duke Divinity School
Halloran, Timothy Wyant	1985	Duke Divinity School
MeGlock, Scott	1983	Duke Divinity School
Roberts, Jeffrey Lee	1985	Duke Divinity School
Shaughnessy, Terry L.	1984	Duke Divinity School
Smith, William Thomas	1983	Southeastern Seminary
Snider, Ronald James	1980	Duke Divinity School
Wingo, Brian Wayne	1984	Duke Divinity School
ELIZABETH CITY:		
Guthrie, Sherman	1985	Eliz.City State University
FAYETTEVILLE:		
Brown, Stanley	1985	Duke Divinity School
Carroll, James Bryan	1984	McMurry College, Texas
McPherson, Charles Kris	1982	Duke Divinity School
GOLDSBORO:		
Donakey, Joseph M.		
Troy, Angelo M.	1981	Southeastern Seminary
Smith, Samuel	1985	Duke Divinity School
Weeks, Andrew L.	1985	Duke Divinity School
GREENVILLE:		
Brown, III, Vernon Weaver	1984	Southeastern Seminary
Phillippi, Stephen	1983	Duke Divinity School
NEW BERN:		
Arbour, Bruce T.	1985	Southeastern Seminary
Hill, Richard Charles Jr.	1984	Methodist College
RALEIGH:		
Ebert, B. Wayne	1985	Duke Divinity School
Lykins, Mark E.	1984	Duke Divinity School
Stroop, Kevin Paul	1983	Duke Divinity School
White, James W.	1983	Duke Divinity School
Wyant, David A.	1983	Duke Divinity School
ROCKINGHAM:		
Campbell, John Avery	1981	Duke Divinity School
Glesener, Kevin John	1985	Duke Divinity School
Locklear, Kenneth	1982	Pembroke State University
Malloy, David. O.	1981	Pembroke State University
ROCKY MOUNT:		
None		
SAN FORD:		
Amory, Michael Thomas	1983	Duke Divinity School
Eastin, James Harrell	1983	Duke Divinity School
Marshall, Jeffrey James	1983	Duke Divinity School
Rose, Edwin Alan	1983	Duke Divinity School
WILMINGTON:		
Aydlett, Jr., Wilbur Christopher	1983	UNC - Wilmington



## ALPHABETICAL ROLL — CONFERENCE DIRECTORY — 1985-1986

NOTE: Information for the Conference Directory is derived from information in the Conference computer and the response to the letter from the Conference Secretary dated May 22, 1985. The minister's greeting name is included in brackets and the spouse's name in parentheses.

If there is an error in the information shown below, please notify the Conference Secretary.

	Telephone	
	Study	Home
Bishop Carlton P. Minnick, Jr. (Mary Ann) (Office) (Home) P.O. Box 10955 3116 Eton Road Raleigh, NC 27605 Raleigh, NC 27608	832-9560	782-0520
Adams, Brian K [Brian] (Janice C.) (BU) Milton UMC Route 1, Box 20 Milton, NC 27305		234-8641
Adams, Dennis Marion [Dennis] (Lee) Leave of Absence P. O. Box 1514 Oxford, NC 27565		
Allis, Lovell R. [Lovell] (Barbara) (DU) Bethany UMC 2809 Guess Road Durham, NC 27705	477-6659	471-1084
Aitken, P. Wesley [Wesley] (Ruth) Special Appointment - Chaplain, Duke University Medical Center 2909 Harriman Drive Durham, NC 27705	684-3586	489-5491
Alexander, Frank L. [Frank] (Millie) (DU) Ellis Chapel UMC 5316 Lakeview Drive Durham, NC 27712		383-8880
Alexander, Gayle T. [Gayle] (Kathryn) Retired Minister 2102 Allison Court Burlington, NC 27215	228-0581	584-1021
Alexander, Jr., J. C. [J. C.] (Sue) Special Appointment - Assoc. Professor, Western Carolina Univ. Route 3, Box 199 Sylva, NC 28779	704/277-7491	586-5220
Allen, Danny G. [Danny] (Bonnie) (RA) Wendell UMC P. O. Drawer D Wendell, NC 27591	365-6266	365-9281
Allen, Frank Bruce [Bruce] (Susan) (GK) Mattamuskeet UMC Route 1, Box 73A Engelhard, NC 27824	925-4931	925-4931

	Study	Home
Allen, Jr., Gordon E. [Gordon] (Alice P.) (DU) Allensville-Trinity UMC Route 3, Box 71 Roxboro, NC 27573		599-2820
Allred, Susan Lutz [Susan] (Herb) (BU) Saxapahaw UMC P. O Box 268 Saxapahaw, NC 27340		376-3630
Amory, Michael [Mike] (Sandra) (SA) Sandhill Circuit UMC Route 1, Box 538 Jackson Spring, NC 27281		974-4206
Anderson, III, Howard E. [Howard] (Barbara L.) (RO) Mount Zion-Walls Chapel UMC 311 S. LaSalle St., Apt. 11F Durnam, NC 27705	684-4346	383-7148
Andrews, Chester J. [Chester] (Ethel) Retired Minister 117 W. Union Street Hillsborough, NC 27278		732-7712
Andrews, Jr., John C. [John] (Nancy) (RM) Northampton UMC P. O. Box 767 Jackson, NC 27845	534-8711	534-4281
Arbour, Bruce [Bruce] (Laura) (NB) Verona UMC 56 McDowell Drive wake Forest, NC 27587		556-5528
Armstrong, Edward P. [Ed] (Sara) (NB) Associate - Pamlico Parish UMC 2424 Tram Road New Bern, NC 28560	638-1196	633-3465
Armstrong, III, R. Martin [Martin] (Eleanor) (GR) Associate - Jarvis Memorial UMC 201 Harmony Street Greenville, NC 27834	752-3101	756-6678
Auman, James A. [Jim] (BU) First UMC P. O. Box 736 Graham, NC 27253	226-4343	227-8222
Austin, Richard L. [Richard] (Frances M.) (EC) Currituck UMC P. O. Drawer D Grandy, NC 27939		453-2647
Aycock, John D. [John] (Fran) (RO) Saint Paul's UMC P. O. Box 444 Maxton, NC 28364	844-3792	844-5463
Aydlett, Jr., W. Christopher [Chris] (Angie) (WI) Epworth UMC 18-A Cypress Grove Apts. Wilmington, NC 28401	762-1407	343-1806
Bailey, James E. [James] (Caren C.) (WI) Centenary UMC Route 2, Box 65 1/2 Harrells, NC 28444		532-4340



	Study	Home
Bailey, James H. [Jim] (Helen) (WI) Wilmington District UMC 2201 Lynnwood Dr. Wilmington, NC 28403	762-0400	762-0400
Baker, M. Randall [Randall] (Freda) (GR) Queen Street UMC P. O. Box 508 Kinston, NC 28501	527-2119	523-2441
Baldrige, Robert L. [Bob] (Janice) (GO) Saint Paul UMC 119 Overbrook Dr. Goldsboro, NC 27530	734-2965	734-4050
Baldwin, Brit Forbes [Brit] (BU) Hightower UMC Route 3, Box 317 Mebane, NC 27302	694-4258	694-4258
Bane, Robert L. [Bob] (Helen) Retired Minister P. O. Box 569 Pikeville, NC 27863		242-5631
Banks, David A. [David] (Jerri M.) (NB) Saint Peters UMC 320 Holly Lane Morehead City, NC 28557	726-2175	726-0491
Barber, Morris L. [Morris] (Leoma) (SA) Pleasant Hill UMC Route 1, Box 660 A Robbins, NC 27325	464-3501	464-3644
Barber, Wilson Edward [Eddie] (Jane) (EC) Kitty Hawk UMC P O Box 900 Kitty Hawk, NC 27949	261-2062	261-2707
Barbour, Berry O. [Berry] (Dixie) (DU) Saint Paul UMC 113 W. Murray Ave. Durham, NC 27704	477-5484	477-2883
Barfield, W. Clark [Clark] (BU) Walnut Grove UMC Route 1, Box 81 Hurdle Mills, NC 27541		732-2054
Barrett, Troy J. [Troy] (Robbie) (FA) Lillington UMC P. O. Box 506 Lillington, NC 27546	893-4811	893-3627
Bass, Walton N. [Walton] (Emma Deane) Retired Minister 2021 Walnut St. Durnam, NC 27705		
Beane, Kenneth E. [Ken] (Margaret) Sabbatical Leave 532 Rock Canyon Drive Fayetteville, NC 28303		867-5412
Beasworth, Ellis J. [Ellis] (Betty) (GR) Bethel UMC P. O. Box 207 Bethel, NC 27812	825-8041	825-4311

	Study	Home
Beeson, Jr., Gilbert W. [Gilbert] (Barbara) Special Appointment - Chaplain U. S. Air Force HQ USFK/EUSA-CHJ APO San Francisco, CA 96301		
Bell, James Douglas [Jim] (Melody) (RM) Enfield UMC P. O. Box 115 Enfield, NC 27823	445-3450	445-5983
Bell, Luke (Linda) (BU) Union Grove UMC Route 3, Box 488 Hillsborough, NC 27278	929-4597	
Bentfield, Jack M. [Jack] (Jane) (RA) Apex UMC 301 E. Chatham Street Apex, NC 27502	362-7807	362-9241
Bergland, John K. [John] (Barbara) (FA) Haymount UMC 1450 Pine Valley Loop Fayetteville, NC 28305	484-0181	484-6619
Bergland, Robert E. [Bob] (Ellen) (DU) Mount Bethel UMC P. O. Box 27 Bahama, NC 27503	477-4296	477-5830
Best, Nancy R. [Nancy] (GO) Four Oaks UMC P. O. Box 177 Four Oaks, NC 27524	963-2095	963-2773
Bethea, Joseph B. [Joe] (Shirley) Special Appointment - Administrative Assistant to the Bishop P. O. Box 10955 Raleigh, NC 27605	832-9560	782-0659
Bioeaux, Rene O. [Rene] (Rebecca) Special Appointment - Dep.Gen.Sec.,Brd.of Global Min. 475 Riverside Dr.,Rm 300 New York, NY 10115	212/870-3848	212/884-6904
Bingham, Buell E. [Bing] (Lois) Retired Minister 3108 Arcndale Road High Point, NC 27263		431-6742
Bissette, Lester C. [Lester] (Catherine) (FA) Spring Hill UMC Route 3, Box 356 Lillington, NC 27546		893-4723
Bizzell, Jr., Henry A. [Henry] (Grace) (EC) Hertford UMC 207 W. Market Street Hertford, NC 27944	426-5467	426-5236
Black,Col,USAF, Bobby C. [Bobby] (Marybel) Special Appointment - Chaplain U. S. Air Force HQ SPACECOM/HC Peterson AFB, CO 80914	303/554-3610	303/598-9039
Blackburn, Linwood E. [Linwood] (Polly) Retired Minister 102 Brentwood Drive Wilson, NC 27893	237-6121	237-5518

	Study	Home
Blaisdell, Roger Alan [Roger] (Judith) (W1) Clarkton Circuit UMC P. O. Box 704 Clarkton, NC 28433		647-2591
Blake, Rodger R. [Russell] (Evelyn) (RM) Whitakers UMC P. O. Box 276 Whitakers, NC 27891		437-1451
Blanchard, Diane M. C. [Diane] (Randy C.) (GR) Associate - Saint James UMC 2000 E. Sixth Street Greenville, NC 27834	752-6154	752-7734
Blanchard, George F. [George] (Lillian) (SA) Pinebluff UMC P. O. Box 365 Pinebluff, NC 28373	281-3468	281-3797
Blanchard, Randy Coy [Randy] (Diane) (GR) Bell Arthur Circuit UMC P. O. Box 520 Bell Arthur, NC 27811		752-7734
Blankenhorn, Richard R. [Dick] (May) (DU) Mount Sylvan UMC 5731 Roxboro Road Durham, NC 27712	477-7389	477-4362
Blount, George W. [George] (Evelyn) Retired Minister 2614 Cooleemee Drive Raleigh, NC 27608		782-1474
Blue, John Robert [John] Special Appointment - Chaplain, VA Medical Center VAMC, 5500 E. Kellogg Wichita, KS 67218	316/685-2221	316/685-6679
Boggs, Clyde S. [Clyde] (Hazel) (W1) Shiloh UMC 313 Wayne Drive Wilmington, NC 28403		762-0579
Boggs, Michael K. [Mike] (Pamela) (RM) Mount Zion UMC Route 2, Box 385 Elm City, NC 27822	237-0755	291-9140
Bogie, Edward F. [Ed] (Ruth) (DU) Carr UMC 111 N. Driver Street Durham, NC 27703	596-7210	596-6707
Bone, Jesse V. [Jesse] (Mary) (BU) Davis Street UMC 606 E. Davis Street Burlington, NC 27215	227-3784	226-6663
Bone, Jr., Jesse V. [Jesse] (Robyn) (RM) Nash UMC P. O. Box 458 Spring Hope, NC 27882		478-3257
Boone, Daniel C. [Dan] (Ruth) Retired Minister P. O. Box 372 Halifax, NC 27839		583-1941

	Study	Home
Boone, Paul W. [Paul] (Ellen Brent) (DU) Long Memorial UMC P. O. Box 310 Roxboro, NC 27573	599-1194	599-2284
Boone, Sidney G. [Sidney] (Katherine) Retired Minister Box 411 Nashville, NC 27856		459-7758
Bostick, Joseph K. [Joe] (Julia) (RA) Knightdale UMC P. O. Box 83 Knightdale, NC 27545	266-2373	266-2110
Bowman, Daniel D. [Dan] (Dolores) (EC) Gatesville UMC P. O. Box 43 Gatesville, NC 27938	357-1180	357-0354
Bowman, John M. [John] (Fayette) (RM) Hawkins-Tabor UMC Route 2, Box 320 Littleton, NC 27850		586-3993
Boyette, Lynwood Clayton [Lynwood] (Louise) (GR) Robersonville UMC P. O. Box 397 Robersonville, NC 27871		795-4663
Boykin, William Alton [Bill] (Karen) (BU) Eiland UMC P. O. Box 121 Eiland, NC 27243	732-7957	732-8451
Bradley, David G. [Dave] (Lorene) Retired Minister 2414 Perkins Rd. Durnam, NC 27706		489-4277
Bradley, Neil Anthony [Neil] (DU) Mount Tirzah-Helena UMC Rt. 1 Box 4 Timberlake, NC 27583		364-2819
Bradshaw, Francis C. [Brad] (Sue) (WI) Grace UMC 401 Grace Street Wilmington, NC 28401	763-5197	762-6409
Brady, William H. [Herman] (Ruth) Retired Minister Route 1, Box 305 Aberdeen, NC 28315		944-2505
Branch, Johnny H. [Johnny] (Susan) (RM) Smith UMC Route 2, Box 273-D Roanoke Rapids, NC 27870		537-1343
Braswell, Kermit L. [Kermit] (Alice) (RA) Hayes Barton UMC P. O. Box 6096 Raleigh, NC 27628	832-6435	787-0648
Braswell, William E. [Bill] (Patricia) (GR) Calvary Memorial UMC P. O. Box 445 Snow Hill, NC 28580	747-3360	747-3723

	Study	Home
Breedin, Jr., Clarence R. [Breedin] (Grace) Retired Minister P. O. Box 561 Littleton, NC 27850		586-3583
Broadwell, A. Ray [Ray] (Melissa) (GR) Rainbow UMC Route 4, Box 48 Snow Hill, NC 28580	747-2668	747-2668
Brock, Leon M. [Leon] (Willie) (WI) Bolton UMC 5014 Lord Byron Rd. Wilmington, NC 28405		791-0309
Brooks, Rex Eugene [Rex] (Carolyn) (RM) Pinetops UMC P. O. Box 13 Pinetops, NC 27864	827-4176	827-4496
Brown, Adrian E. [Adrian] Retired Minister 1732 Beaumont Drive Greenville, NC 27834		756-1970
Brown, Chester D. [Chester] (Catherine) (GO) Salem UMC Rt. 7, Box 409, Salem Ch. Rd. Goldsboro, NC 27530	735-9210	735-1318
Brown, James C. P. [James] (Martha) (SA) Sanford District UMC 905 Spring Lane Sanford, NC 27330	775-7041	775-7041
Brown, James Stanley [Stan] (Christa) (FA) Salemburg UMC P. O. Box 216 Salemburg, NC 28385		525-5400
Brown, Lisa Ann [Lisa] Special Appointment - Student, Duke Div. School Rt. 3, Box 649 Graham, NC 27253		
Brown, Philip Sherman [Phil] (Carol) Special Appointment - Exec. Dir. Episcopal Home Ageing, Sou. Pines P. O. Box 2001 Southern Pines, NC 28387	692-7151	949-2148
Brown, Ralph A. [Ralph] (Jeannie) (GR) Holy Trinity UMC 1400 Red Banks Rd. Greenville, NC 27834	756-1731	758-3326
Brown, Samuel H. [Sam] (Beverly) (RO) East Rockingham UMC 1009 Scaleybark Road Rockingham, NC 28379	997-5790	895-4587
Brown, Wesley Freeland [Wes] (Jane) Special Appointment - Dir., Dev. & Alumni Affairs, Duke Div. Sc 117 Bradley Circle Durham, NC 27713	684-2273	544-5593
Brown, III, Vernon W. (Mary Anne) (GR) Holly Springs UMC Route 1, Box 42 Williamston, NC 27892		792-6105

	Study	Home
Browning, Paul C. [Paul] (Winnie) Special Appointment - Admin. & CEO Meridian Nursing Center, LaPl Box 509, Fendley Way Waldorf, MD 20601	301/934-4001	301/645-6305
Brownlee, David E. [David] (Irene) (RA) Asbury UMC 6612 Creedmoor Rd. Raleigh, NC 27612	847-2818	847-6875
Brunson, Jesse [Jesse] (Doris) (DU) Granville-Vance UMC P. O. Box 1153 Oxford, NC 27565	693-8366	693-9281
Brunson, Richard D. [Richard] Leave of Absence 4602 Colony RD #B Charlotte, NC 28226		
Bruton, Eugene T. [Gene] (Sheila) (FA) Culbreth Memorial UMC 730 Blackwell St. Fayetteville, NC 28301	483-8918	483-4431
Bryan, Everette E. [Everette] (Christine) (RM) Gaston UMC P. O. Box 267 Gaston, NC 27832	537-0749	537-4854
Bryan, James L. [Jerry] (Margaret) (GO) Kenly-Buckhorn UMC P. O. Box 155 Kenly, NC 27542	284-2139	284-2192
Bryant, Charles V. [Charles] (Wanda) Special Appointment - Assoc. Director, Conf. COM P. O. Box 10955 Raleigh, NC 27605	832-9560	781-2534
Bryant, Terry A. [Terry] (Linda) (BU) Saint Paul UMC 609 Trail 2 Burlington, NC 27215	228-1681	226-0818
Bundy, Robert F. [Bob] (Inez) (NB) Northwoods UMC 113 McRae Court Jacksonville, NC 28540	346-9726	347-1338
Bunn, Paul G. [Paul] (Dot) Special Appointment - Administrator, Wesley Pines Retirement Ho 100 Wesley Pines Road Lumberton, NC 28358	738-9691	738-5370
Burgess, Roy O. [Roy] (Gladys E.) Retired Minister P. O. Box 137 Atlantic, NC 28511		225-5431
Burns, Jr., Donald E. [Don] (Sandra S.) (NB) Associate - Pamlico Parish UMC P.O. Box 234 Grantsboro, NC 28529	745-5395	745-5395
Burnside, Jr., Hobart W. [Hobie] (Mary Jane) (RM) Milwaukee UMC P. O. Box 64 Milwaukee, NC 27854		585-1010



	Study	Home
Butner, III, Rufus Ernest [Rufus] (Lucia) (RM) Associate - First UMC 1333 Fairway Terrace Rocky Mount, NC 27801	977-0400	977-6455
Butson, John D. [John] (Shari) (RO) Saint John-Gibson UMC P. O. Box 181 Gibson, NC 28343	268-3117	268-4292
Byers, II, Leonard C. [Len] Special Appointment - Dir.Dept.Pastoral Care,Cleveland Mem.Hos P O Box 2081 Shelby, NC 28150	704/487-3848	704/487-3855
Byrd, Douglas L. [Douglas] (Carolyn) Special Appointment - Dir.Publ.Relat.Meth. Home for Children 4909 Deer Garden Court Raleigh, NC 27606	833-2834	851-1595
Byrd, Nathan H. [Nathan] (Jackie) Special Appointment - Dir.Publ.Relat.Meth.Retirement Homes,Inc 910 Limerick Ln Durham, NC 27713	383-2567	544-4827
Byrd, Jr., Albert DeWitt [A.D.] (Rose) (DU) First UMC 114 Church Street Henderson, NC 27536	438-8791	438-4162
Cameron, Angus McKay [Angus] (Kay) (SA) Goldston UMC P. O. Box 85 Goldston, NC 27252	898-4523	898-4337
Cameron, Hugh H. [Hugh] (Maryella) (GO) Centenary UMC 140 E. Market Street Smithfield, NC 27577	934-2333	934-8597
Campbell, Curtis W. [Curtis] (Deborah) (BU) Grace UMC 1899 Wilkins Street Burlington, NC 27215	226-0785	227-3153
Campbell, Dennis Marion [Dennis] (Leesa) Special Appointment - Dean Duke Divinity School Duke Divinity School Durham, NC 27706	684-4041	489-5405
Campbell, John A. [John] (Garnett) (RO) Pembroke Circuit UMC P. O. Box 1914 Pembroke, NC 28372		738-5503
Capps, Clingman C. [Cling] (Pat) Disability Leave 2101 Richardson Drive Reidsville, NC 27320		349-2617
Carden, Billy M. [Billy] (Peggy) (GR) Ayden UMC 707 W. 3rd Street Ayden, NC 28513	746-6524	746-3852
Scott D. Carlson (GO) Micro-Fellowship UMC Rt. 1, Box 57-E Kenly, NC 27542		284-4530

	Study	Home
Carpenter, Jr., Robert L. [Bob] (Judy) (SA) Poplar Spr.-Memphis UMC 4328 Pumping Station Rd. Sanford, NC 27330		776-3860
Carruth, Robert K. [Robby] (Marlowe) Leave of Absence 201 Westbrook Dr. Raleigh, NC 27609	781-5400	846-0046
Carson, W. Eric [Eric] (Melissa) (RA) Fairmont UMC 2501 Clark Avenue Raleigh, NC 27607	832-3316	832-2403
Carter, Sr., Theodore V. [Ted] (Bertha) (RO) Galilee UMC P.O. Box 1866 Laurinburg, NC 28352	276-0811	276-9719
Cartwright, Mary W. [Mary] (Michael) (DU) Maybrook-Massey UMC 108 N. Buchanan Blvd. Durham, NC 27701		682-6867
Casiday, H. Warren [Warren] (Marie) (BU) Fairview UMC Route 1, Box 296 Elon College, NC 27244	584-5411	584-8213
Caviness, Jr., James W. [James] (Jackie) (RO) Ellerbe UMC P. O. Box 340 Ellerbe, NC 28338	652-2571	652-2571
Chaffin, J. Claude [Claude] (Lucille) (DU) Rehoboth-Harris Chapel UMC Route 8 Box 279 Henderson, NC 27536		492-0279
Chandler, Daniel Ross [Daniel] Special Appointment - Asst. Prof. Brooklyn College New York Box 511, FDR Station New York, NY 10022		212/687-0594
Chandler, George P. [Pat] (Tona) Special Appointment - Prof. Columbia College, Columbia SC Box 977, Columbia College Columbia, SC 29203	803/786-3755	803/495-3805
Cheek, W. Hoyt [Hoyt] (Helen) Retired Minister P. O. Box 62 Newton Grove, NC 28366		594-0209
Cheezem, Clyde B. [Clyde] (Patricia) (NB) Carrolls Chapel UMC P. O. Box 98 Sneads Ferry, NC 28460		327-4321
Cherry, Corbin L. [Corbin] Special Appointment - Chaplain, VA Med. Center 245 Morning Sun Mill Valley, CA 94941	415/221-4810	415/388-8221
Chrismon, Sr., Harold M. [Pete] (Jackie) (FA) Hope Mills UMC 3767 Legion Road Hope Mills, NC 28348	425-0108	425-5019

	Study	Home
Clarke, W. Thomas [Tom] (Alexanne) (EC) Bethany UMC Box 239 Wanchese, NC 27981	473-5254	473-4538
Clayton, Richard T. [Rick] (Joy) (RM) Associate - First UMC P. O. Box 1423 Wilson, NC 27893	237-6121	291-5646
Clements, William E. [Bill] (Dorothy) (EC) Perquimans UMC P. O. Box 98 Winfall, NC 27985		462-5288
Clift, David S. [Dave] (Tammy) (GR) Westminster UMC 1214 Stockton Road Kinston, NC 28501	522-3334	522-1248
Cline, John M. [John] (Alice) (RA) Highland UMC 1901 Ridge Road Raleigh, NC 27607	787-4241	787-4810
Clive, Mary A. [Mary] Special Appointment - Appointed to Attend School 810 Pamlico Drive Cary, NC 27511		467-6210
Cobb, Jr., Arnold Gene [Gene] (Dorothy (Dottie)) (RA) Norlina UMC Box 356 Norlina, NC 27563	456-2606	456-3150
Coble, Joseph F. [Joe] (Virginia) Retired Minister 3005 Liberty Road Greensboro, NC 27406		272-5077
Coile, James H. [Jim] (Sara) (GO) Providence UMC Route 6, Box 200 Goldsboro, NC 27530	734-7114	735-4607
Colatch, John P. (Connie G.) (RM) Mount Pleasant UMC Route 1, Box 287 Bailey, NC 27807	235-2223	235-4863
Collier, Jr., M. Bailey [Tony] (Bette) (BU) Leasburg UMC P. O. Box 98 Leasburg, NC 27291		599-1267
Collins, Gerald D. (Brenda) (BU) Saint Lukes UMC Route 4, Box 360 Burlington, NC 27215	584-0648	584-7390
Collins, Thomas A. [Tom] (Anne) (RA) Saint Mark's UMC 208 Ellwood Drive Raleigh, NC 27609	787-0544	787-2755
Commander, Richard T. [Rick] (Lee) (NB) Trinity UMC 301 Woodland Dr. Jacksonville, NC 28540	455-4814	347-1547

	Study	Home
Compton, Stephen Charles [Steve] (Lala) (RA) Saint Francis UMC 1219 Selwyn Lane Cary, NC 27511	469-2525	467-9881
Connor, William O. [Bill] (Frankie) Retired Minister 6201 Wrightsville Ave. Wilmington, NC 28403		799-0400
Cook, Charles M. [Chuck] (Glenda) (RM) Weldon UMC 312 Woodlawn Ave. Weldon, NC 27890	536-3494	536-3782
Cook, Irving E. [Irving] (Evelyn) (GR) First UMC 114 E. Church Street Williamston, NC 27892	792-3360	792-2802
Cope, Roger D. [Roger] (Joy) (NB) Asbury UMC Route 1, Box 107A Cove City, NC 28523		638-1144
Cottingham, Chaplain Maj. John [John] (Anita) Special Appointment - Chaplain, U. S. Army 5601 Mt. Burnside Way Burke, VA 22015		
Cottingham III, William T. [Bill] (Jana) (BU) Belmont UMC 4807 Markwood Drive Burlington, NC 27215	227-4632	227-4890
Covington, Jr., J. Quinton [Quinton] (Karen) (NB) Midway-Bethlehem UMC P. O. Box 35 Stella, NC 28582	393-2698	393-2698
Cox, Richard Lewis [Rich] Special Appointment - Dean for Residential Life 2523 Sevier Street Durham, NC 27705	Duke University 684-6313	493-2305
Crabtree, Wae W. [Wade] (Debra) (RA) Gillburg UMC Route 1, Box 162-C Henderson, NC 27536	492-8155	492-3671
Craft, Dennis B. [Dennis] (WI) Whiteville Circuit UMC Route 5 Box 230 Whiteville, NC 28472	642-8867	642-8867
Craig, Robert B. [Robert] (Glenda A.) (FA) Wesley-Black's Chapel UMC Route 1 Box 361 Dunn, NC 28334		
Crawley, Hyder F. [Hyder] (Madeline P.) Retired Minister Rt. 1, Box 282 Roanoke Rapids, NC 27870		535-1678
Creech, C. McGee [McGee] (Leatrice) (GO) Garris Chapel UMC Route 2, Box 208 La Grange, NC 28551	731-3203	778-2272

	Study	Home
Creech, James E. [Jimmy] (Merle) (GO) Warsaw UMC P. O. Box 422 Warsaw, NC 28398	293-4944	293-4365
Crew, Jr., John Rogers [John] (Blanche) Retired Minister 311 Lakewood Circle Greer, SC 29651		803/877-1472
Cribb, George F. [George] (Louise) (NB) Broad Creek UMC Route 1, Box 525 Newport, NC 28570	726-5916	726-5916
Cribb, Jerry W. [Jerry] (Michele M.) (RM) Red Oak UMC P.O. Box 66 Red Oak, NC 27868	443-9549	443-9549
Crossno, Ramsey Leon [Leon] (Katherine) Retired Minister 504 N. Gum St. Warsaw, NC 28398		293-7742
Crotwell, Helen G. [Helen] (RA) Wake Forest UMC Route 2, Box 496 Wake Forest, NC 27587	556-2239	556-3653
Crow, William A [Bill] (Loise) Retired Minister P. O. Box 1624 Southern Pines, NC 28387		692-2182
Crowder, William R. [Bill] (Edith) (GO) Daniels Memorial UMC 2803 E. Ash Street Goldsboro, NC 27530	778-2350	778-0967
Crowe, John Marshall [John] (WI) Bethel-Lebanon UMC Route 1, Box 96 Clarendon, NC 28432	653-3255	653-2661
Crum, John H. [Jack] (Kay) (BU) Salem UMC Route 1, Box 474-A Haw River, NC 27258	376-6545	376-6545
Crutchfield, Gilbert W. (Jessie) Retired Minister 210 Virginia Avenue Garner, NC 27529		772-8844
Cummings, Jimmy F. [Jim] (Frances) (RO) Mount Olive Parish UMC 1708 Maryland Street Lumberton, NC 28358	738-7600	739-2072
Cummings, S. Dufrene [Dufrene] (Peggy) (RO) Branch Street UMC P. O. Box 348 Pembroke, NC 28372	521-8445	521-9044
Cummings, Simeon F. [Simeon] (Maude) Retired Minister P. O. Box 725 Pembroke, NC 28372		521-8164

	Study	Home
Cummings, William Edward [Bill] (Edna) (RO) Rhyne Memorial UMC P. O. Box 693 Red Springs, NC 28377	843-3719	867-2902
Cushman, Robert E. [Robert] (Barbara) Retired Minister 2800 Croasdaile Dr, Apt. J6 Durham, NC 27705	684-4041	383-7795
Cuthrell, Billy Boyd [Billy] (Jean) (GR) Pink Hill UMC P. O. Box 25 Pink Hill, NC 28572		568-3271
Cyr, Ronald Dale [Ron] (Susan) Special Appointment - Clinical Chaplain, Caswell Ctr., Kinston 902 Cameron Drive Kinston, NC 28501	522-1261	523-8709
Dameron, Rebecca Jane [Rebecca] Leave of Absence 2101 H Briarcliff Rd., NE Atlanta, GA 30329		404/634-0720
DaneK, Thomas A. [Thomas] (Frankie) Special Appointment - Admin. Juvenile Div. Admin. Off. of Courts Route 5, Box 32 Pittsboro, NC 27312	733-2459	542-3686
Daniel, David E. [David] (Ivor) Special Appointment - President, Wilkes Community College Route 1, Box 70 Moravian Falls, NC 28654	667-7136	667-4265
Daniel, M. Francis [Francis] (Gail) (WI) Hampstead UMC P. O. Box 43 Hampstead, NC 28443	270-4648	270-3464
Daniels, Maj., Franklin D. [Franklin] (Marjorie) Special Appointment - Chaplain, U. S. Army Rt. 18, Box 487 Fayetteville, NC 28304	396-6537	497-2613
Davidson, Barney L. [Barney] (Donna) Retired Minister 519 S. Harrison Avenue Cary, NC 27511		481-1022
Davis, C. Earl [Earl] Leave of Absence 797 Planters Row Lilburn, GA 30247		NO PHONE #
Davis, Donnie G. [Donnie] (Barbara) (GO) Magnolia UMC Post Office Box 307 Magnolia, NC 28453		289-2736
Davis, Eldrick R. [Eldrick] (Martha) (RO) Philadelphia-Cool Springs UMC P. O. Box 668 Maxton, NC 28364		684-1813
Davis, Gerry G. [Gerry] (Dianne) (GO) Pikeville-Mount Carmel UMC P. O. Box 43 Pikeville, NC 27863		242-4674



	Study	Home
Davis, H. Charles [Charles] (Anne) (NB) Saint James UMC 1012 Orange St. Newport, NC 28570	223-4231	223-4742
Davis, Harvey L. [Harvey] (Swindell) Retired Minister MRH, 2616 Erwin Road Durham, NC 27705		NO PHONE #
Davis, Herman Fred [Fred] (Polly) (WI) Trinity UMC P. O. Box 336 Elizabethtown, NC 28337	862-3706	862-3654
Davis, Jefferson W. [Jeff] (Jean) (SA) Light House UMC P.O. Box 192 Lemon Springs, NC 28355		
Davis, Michael A. [Mike] (Karen) (EC) Moyock UMC P. O. Box 267 Moyock, NC 27958	435-6211	435-6211
Davis, Woody L. [Woody] (Linda) (RM) Evansdale-Black Creek UMC Rt. 3, Box 512 Wilson, NC 27893	237-7451	237-1914
Dawkins, Donald Martin [Don] (Pat) (RO) Tabernacle UMC Route 3, Box 358 Rockingham, NC 28379	895-4018	895-3359
DeHart, Jr., Murry L. [Murry] (Rose Marie) (RA) Associate - Saint Mark's UMC 4801 Six Forks Rd. Raleigh, NC 27609	787-0544	848-9744
Derreth, Richard J. [Richard] (Evelyn) (NB) Straits-North River UMC Route 2, Box 566 Beaufort, NC 28516		729-2471
Desrosiers, Norman A. [Norman] (Betty) Special Appointment - Psychiatrist Lexington Co. Mental Health 100 Burning Bush Road Greenville, SC 29607	803/235-0184	803/288-1019
Dickens, Jan J. [Jan] (Joan) Special Appointment - Chaplain U.S. Air Force Rt. 11 Box 188-5 Goldsboro, NC 27530		778-5255
Dillman, Lewis A. [Lewis] (Dorothy) Retired Minister 506 Apache Trail Edenton, NC 27932		221-8444
Dillon, Frederick F. [Fred] (Anita) Disability Leave Rt. 2, Box 121 Goldsboro, NC 27530		778-6472
Dixon, Jr., Samuel W. [Sam] (Susan) (DU) Calvary UMC 304 E. Trinity Avenue Durham, NC 27701	688-7138	477-5173

	Study	Home
Dodson, Jerry S. [Jerry] (Wanda) (GO) New Hope UMC 102 Lewis Drive Goldsboro, NC 27530	778-1124	778-3801
Dodson, Lewis H. [Lewis] (Carrie Ruth) Retired Minister Route 3, Box 135 Walnut Cove, NC 27052	591-7087	591-4978
Dodson, Jr., Samuel G. [Sam] Retired Minister P. O. Box 1288 Lexington, NC 27293	704/352-7126	704/542-5724
Dollar, Penny E. [Penny] (NB) Associate - Trinity UMC P. O. Box 444 Jacksonville, NC 28540	455-4814	455-3256
Donakey, Joseph M. (GO) Institute-Hickory Grove UMC Route 1, Box 257 La Grange, NC 28551		566-3739
Doucette, Leonard F. [Leonard] (Coleen) (GO) Rose Hill UMC Box 177 Rose Hill, NC 28458	289-2449	289-3332
Draper, Jr., Howard Dennis [Dennis] (Cathy) Special Appointment - Subst. Abuse Prog. Super. Halifax Ment. 142 Hunting Ridge Road Roanoke Rapids, NC 27870	537-6174	537-7334
Dulaney, Earl G. [Earl] (Judy) (GO) Benson UMC P. O. Box 72 Benson, NC 27504	894-3028	894-3004
Dunn, Clyde H. [Clyde] (Betty) Special Appointment - Associate Director Conference COM 2527 St. Mary's St. Raleigh, NC 27609	832-9560	787-5788
Dutton, Jr., John H. [John] (Patty) (WI) Wrightsboro UMC Route 6, Box 68-A Wilmington, NC 28405	762-2583	799-4600
Dykes, James E. [James] (RM) Seaboard UMC Box 277 Seaboard, NC 27876		
Eakin, Charles F. [Charles] (Frances) Retired Minister Rt. 6, Box 65 AA Mount Olive, NC 28365		658-9914
Earnhardt, Daniel T. [Dan] (Patricia) (GR) Grimesland UMC P. O. Box 423 Greenville,, NC 27834		
Earnhardt, Edwin L. [Ed] (Dolores) (RM) Roanoke Circuit UMC 1931 Willow Street Roanoke Rapids, NC 27870	537-0730	537-1586

	Study	Home
Eason, W. Everette [Everette] (Helen) (GO) Saint Luke UMC 1605 East Pine Street Goldsboro, NC 27530	734-7714	734-5019
Eastin, James H. (Constance) (SA) Pekin UMC Route 1, Box 87-A Candor, NC 27229		439-5065
Ebert, B. Wayne [Wayne] (Teri L.) (RA) Bethlehem-Shady Grove UMC Route 3, Box 89 Warrenton, NC 27589		257-4417
Edens, Jr., Allen C. [Allen] (Frances M.) (FA) Parker's Grove UMC 1715 Bixley Drive Fayetteville, NC 28303		822-3730
Edens, Sr, Nelson P. [Nelson] (Annie) Retired Minister Route 3, Box 193 A Clinton, NC 28328		592-2432
Edge, G. Lloyd [Lloyd] (Eleanor) (BU) Mebane UMC 205 S. Fourth Street Mebane, NC 27302	563-4301	563-1661
Edwards, J. Paul [Paul] (Gerry) Retired Minister 507 Caswell Place Goldsboro, NC 27530		736-1206
Elkins, Edgar G. [Eddie] (Joanne) (RO) Asbury-Pine View UMC 503 Locust Street Lumberton, NC 28358		739-9650
Eller, Carl M. [Carl] (Helen) (EC) Hatteras UMC P. O. Box 310 Hatteras, NC 27943		986-2254
Elliott, Edward C. [Ed] (Gay) Special Appointment - Exec.Dir. of Family Services Wake Cty. 5029 Knaresborough Rd. Raleigh, NC 27612	781-9317	782-6832
Elliott, Michael H. [Mike] (Alice Anne) (FA) Trinity UMC 1236 Bingham Drive Fayetteville, NC 28304	864-0632	424-7640
Elliott, Roger V. [Roger] (Jackie) (NB) Centenary UMC P. O. Box 1388 New Bern, NC 28560	637-4181	638-4395
Elliott, William Francis (Sarah L.) Retired Minister MRH, 100 Wesley Pines Road Lumberton, NC 28358		738-9691
Ellis, Wallace M. [Wally] (Luella) (SA) Robbins:Tabernacle UMC P. O. Box 395 Robbins, NC 27325	948-2288	948-2288

	Study	Home
Epperson, J. Sidney [Sidney] (Frances) (NB) Queen's Creek UMC P.O. Box 398 Hubert, NC 28539	353-0441	353-1930
Epps, Sr., Ralph I. [Ralph] (Pat) (EC) Edenton UMC 102 Terry Avenue Edenton, NC 27932	482-3269	482-2289
Estes, Gayla Greene [Gayla] (Harvey) Leave of Absence P. O. Box 280 Stedman, NC 28391		483-5056
Estes, J. Harvey [Harvey] (Gayla) (FA) Cokesbury UMC P. O. Box 280 Stedman, NC 28391	483-5056	483-5056
Eure, Jr., Aydlett J. [A.J.] (Barbara) (RA) Trinity-Piney Grove UMC Route 3, Box 129 Louisburg, NC 27549	496-4891	496-5008
Evans, Paul W. [Paul] (Pauline) Disability Leave 833 S. Tillery Street Rocky Mount, NC 27801		442-9544
Evans, Tommy L. [Tommy] (Mary Beth) (BU) Burlington Circuit UMC Route 4, Box 209 Burlington, NC 27215	584-8646	584-8646
Evans, Willie J. [Bill] (Mary Fran) Retired Minister Route 1, Box 1 Cades, SC 29518		803-389-3256
Everett, Glenn B. [Glenn] (Pat) (BU) Faith UMC 1732 W. Davis Street Burlington, NC 27215	226-2991	227-0846
Faggart, T. M. [Tom] (Billie) (DU) Duke Memorial UMC 504 W. Chapel Hill St. Durham, NC 27701	683-3467	489-2210
Fairley, Leonard E. [Leonard] (Priscilla R.) (SA) Sanford Circuit UMC P. O. Box 1512 Lillington, NC 27546		693-7823
Fairley, Robert A. [Robert] (Annie) (RO) Maxton Circuit UMC P. O. Box 643 Maxton, NC 28364	844-3834	844-5487
Farmer, John A. [John] Special Appointment - Director, Camp Don Lee Rt. 2, Box 80A, Camp Don Lee Arapanoe, NC 28510		249-1106
Farmer, William H. [Billy] (Eula) Disability Leave Route 1, Box 501 Mt. Olive, NC 28365		658-3526

	Study	Home
Feltman, Walter C. [Walter] (Mary) Retired Minister 1009 Albemarle Court New Bern, NC 28560		638-2126
Felton, Gayle [Gayle] Special Appointment - Student, Duke U., Rel. Dept. 1421 Valley Run Durham, NC 27707		493-4252
Ferguson, Horace T. [Horace] (Brenda) (RA) Leah's Chapel-Shiloh UMC 1305 Brucemont Drive Garner, NC 27529		772-8455
Ferrell, Jr., Zollie M. [Zollie] (Debby) (BU) Chestnut Ridge UMC Route 1, Box 95-A Eiland, NC 27243		563-5108
Fischler, David S. [David] (Maryanne) (SA) Mt. Pleasant UMC Route 1, Box 671 Pittsboro, NC 27312		933-9784
Fisher, Albert Fleet [Al] (Becky) Special Appointment - Director, Rural Church Dev., Duke Endowm Box 8816, Forest Hills Sta Durham, NC 27707	489-3359	493-2324
Fisher, Edgar B. (Ruth) Retired Minister 620 Country Club Drive Burlington, NC 27215		227-1014
Fisher, Jesse T. (Mabel) Retired Local Pastor 9 Clegg Street Franklinton, NC 27525		494-2228
Fitzgerald, Jr, F. Owen [Owen] (Mary Owens) (BU) Burlington District UMC 3118 Truitt Drive Burlington, NC 27215	584-7959	584-4591
Fleming, Jr., Ralph Lang [Ralph] (Ruth) (DU) Duke's Chapel UMC 805 Old Oxford Road Durham, NC 27704	477-4070	471-3148
Flynn, Robert C. [Robert] (Jeannine) (FA) Salem UMC 2171 Middle Road Fayetteville, NC 28301	483-8959	483-2520
Fogle-Miller, James [Jim] (Beth) Special Appointment - Staff, Bd. of Discipleship, Nashville, Te P. O. Box 840 Nashville, TN 37202	615/327-2700	615/388-3142
Fogleman, Leland Jan [Jan] (Shelley) (WI) Fifth Avenue UMC 9 Colonial Drive Wilmington, NC 28403	763-2621	762-7003
Fogleman, Shelley Abbey [Shelley] (Jan) (WI) West View UMC 9 Colonial Dr. Wilmington, NC 28403	762-7003	762-7003

	Study	Home
Forbes, Joseph W. [Joe] (Pat) (SA) Star UMC P. O. Box 375 Star, NC 27356	428-4543	428-4521
Forbes, Jr., Daniel M. [Dan] (Nell) (GO) Bethel-Rones UMC Route 1, Box 48 Mt. Olive, NC 28365	658-4721	658-4839
Forringer, Julie Bethel [Julie] Special Appointment - Pastoral Cou., Family Counseling Service 917 Buchanan Bl. N. Durham, NC 27701	286-3757	286-1194
Fortescue, Frank Wahab [Frank] (Willie) Retired Minister 407 College Avenue Washington, NC 27889		975-2337
Fox, Dennis E. [Dennis] (Joy) Leave of Absence Rt. 1, Box 335 Elon College, NC 27244		
Fraley, Fletcher W. [Fletcher] (Jean) (FA) Wesley Heights UMC 301 Sherman Dr. Fayetteville, NC 28301	483-3670	488-2098
France, Everett J. [Everett] (Susan) (RA) Associate - First UMC 117 S. Academy St. Cary, NC 27511	467-1861	851-8909
Francis, David H. [David] (Belinda) (SA) Bynum UMC P. O. Box 6 Bynum, NC 27228		542-4715
Franklin, K. Mike [Mike] (Deborah I.) (SA) Moncure-Buckhorn UMC Route 1, Box 1425 Moncure, NC 27559	542-5003	542-2295
Frazier, Kenneth E. [Kenneth] Retired Minister 1400 Waterford Drive District Hts., MD 20028		
Frazier, Jr., R. Carl [Carl] (Mary-Ellen) (RM) Battleboro-Clark St. UMC P. O. Box 153 Battleboro, NC 27809	442-8622	977-3311
Free, Virgil Loren [Virgil] (Yueh) (NB) Cherry Point UMC 110 Bryan Street Havelock, NC 28532	447-3039	447-3945
French, Terry Gene (NB) Beulaville UMC Box 482 Beulaville, NC 28518		
Fulcher, J. Rodney [Rod] (Nancy) Special Appointment - Chairman Dept. of Religion, High Pt. Coll High Point College High Point, NC 27262	855-5101	887-1671



	Study	Home
Fulford, W. Nelson [Nelson] (Mary C.) (RM) Hornes-Lucama-Sims UMC Route 1, Box 380 Wilson, NC 27893		237-4616
Funkhouser, Jr, Chaplain M. L. [Chip] (Mary Hope) Special Appointment - Chaplain, U. S. Air Force 6 Susquehanna Court Hampton, VA 23669	804/764-7847	804/851-5286
Gales, Alvester I. [Al] (Annie) (RA) Wilson Temple UMC 1021 Oberlin Road Raleigh, NC 27605	828-9989	828-9989
Gardner, Matt R. [Matt] (Bertha Lee) Retired Minister MRH, 2616 Erwin Road Durham, NC 27705		383-2567
Garlington, Jasper E [J. E.] (Virginia) Retired Minister 101 Conifer Court Clinton, NC 28328		592-7561
Garner, Clarence [Clarence] (Elgie) (BU) Carrboro UMC 200 Hillsborough Rd. Carrboro, NC 27510	942-1223	968-6981
Garrison, John W. [Bill] (Nancy) Special Appointment - Missionary to Brazil Caixa Postal 07/1916 Brasilia, D.F., 70000 Brazil		
Gaskins, Jr., Walter W. [Walter] (Cecelia) (NB) Beech Grove-Rhems UMC 1035 Washington Post Rd. New Bern, NC 28560		638-2248
Gattis, William H. [Bill] (Irene) (SA) Saint Luke UMC 521 N. Currie Dr Santford, NC 27330	776-2012	775-3288
Gentle, Brian G. [Brian] (Arden) (DU) Epworth UMC 3002 Hope Valley Road Durham, NC 27707	489-6557	489-2174
Gibson, Alan C. [Alan] (Pamela) (RM) Conway UMC P. O. Box 326 Conway, NC 27820		585-1984
Gilbert, Milton H. [Milton] (Lucretia) (RA) Louisburg UMC P. O. Box 667 Louisburg, NC 27549	496-3736	496-3479
Gillikin, Haywood W. [Haywood] (Jenny C.) (GO) Whitley-Elizabeth UMC 809 Wilson Mills Road Smithfield, NC 27577	934-8834	934-8834
Glass, Jimmy C. (BU) Eno-Palmer's Grove UMC Route 4, Box 1236 Hillsborough, NC 27278	732-6871	732-4694

	Study	Home
Glass, Jr., Joseph Conrad [Conrad] (Gaynelle) Special Appointment - Professor, North Carolina State Univ. 3208 Huntleigh Drive Raleigh, NC 27604	737-3590	876-4758
Gleaves, Edith Lee [Edith] (RA) Cokesbury UMC 3004 Little John Road Raleigh, NC 27610	828-8585	821-3965
Glesener, Kevin John [Kevin] (Teresa) (RO) Snead's Grove UMC Rt. 1 Box 136 Laurel Hill, NC 28351	276-7340	276-7378
Glover, Murrell K. [Murrell] (Erma) Retired Minister Rt. 9, 4 Lystra Estates Chapel Hill, NC 27514	942-5936	942-5936
Glover, R. Keith [Keith] (Fran) (RA) Associate - White Plains UMC P. O. Box 158 Cary, NC 27511	467-9394	876-5894
Godwin, Sherwood A. [Sherwood] (Peg) (SA) Glendon UMC Rt. 1 Box 500 Robbins, NC 27325		464-3217
Goehring, Carol W. [Carol] (David) (WI) Wrightsville UMC 208 Cypress Avenue Wrightsvl. Bch, NC 28480	256-4471	256-3447
Goehring, David J. [David] (Carol) (WI) Scott's Hill UMC 208 Cypress Avenue Wrightsvle. Bch, NC 28480		256-3447
Goldfinch, Jr., Albert Eugene [Gene] (Teresita) Special Appointment - Asst. Ch. Cou. Ejercito de Salvacion, Cos. Ri Apartado 6227, San Jose Costa Rica, 0		
Goldston, C. Wade [Wade] (Ruth) Retired Minister P. O. Box 4042 Rocky Mount, NC 27801		977-2440
Gooch, Ray Thomas [Ray] (SA) Pittsboro Circuit UMC P. O. Box 795 Pittsboro, NC 27312	542-3033	542-3033
Goodwin, Dennis M. [Dennis] (Karen) (RM) Spring Hope UMC P. O. Box 277 Spring Hope, NC 27882	478-3140	478-3435
Goodwin, Durward T. [Durward] (Gertrude) Retired Minister Route 1, Box 152 Columbia, NC 27925		796-7781
Gore, Jr., Albert N. [Albert] (Winnie) Leave of Absence Box 556 Elizabeth City, NC 27909		338-0193

	Study	Home
Granger, Paul D. [Paul] (Myrna) Leave of Absence 6326-A Marykirk Drive Fayetteville, NC 28304		425-4411
Grant, Nicholas W. [Nick] (Ruth) Retired Minister 28 Brownstone La. Greensboro, NC 27410		292-8646
Grant, Jr., Henry B. [Henry] (Georgia) (BU) New Hope-Purley UMC Route 1, Box 1-A Blanch, NC 27212		694-4020
Green, Harold W. [William] (RO) Central UMC P. O. Box 806 Laurinburg, NC 28352	276-9191	276-9191
Green, Lawrence Amon [Lawrence] (Naomi W.) Retired Minister 309 East Virginia Ave. Crewe, VA 23930	804/292-7285	804/645-7852
Greene, John Thomas [John] (Nellie) Retired Minister P. O. Box 43 Pomona Park, Fl 32081		904/649-9414
Gregory, W. Bryan [Bryan] (Eva Mae) Retired Minister Route 1, Box 243 C Roanoke Rapids, NC 27870		537-7768
Grill, C. Franklin [Frank] (Helge) (FA) Christ UMC 2115 Clinchfield Drive Fayetteville, NC 28304	484-3340	484-8658
Grimes, Joseph J. [Joe] (Alene) (EC) Creswell UMC Route 1, Box 272A Creswell, NC 27928		797-4355
Grissom, David R. [David] (Sue) (FA) Roseboro UMC P. O. Box 8 Roseboro, NC 28382	525-4470	525-4592
Gum, Donald F. [Donald] (Brenda) Special Appointment - Dir., Pastor.Care, Wesley Long Hospital 1007 Elderwood Drive Greensboro, NC 27410	855-6972	292-5607
Gunter, Edward M. [Ed] (Beverly) (FA) Gardners UMC 4555 Rosehill Road Fayetteville, NC 28301	488-6651	488-2350
Gurley, R. G. [R. G.] (Eloise) (GO) Brietz UMC P. O. Box 653 Selma, NC 27576	965-6400	965-3226
Guthrie, Walter Sherman [Sherman] (Cora L.) (EC) Chowan UMC P. O. Box 187 Tyner, NC 27890	221-4755	221-4755

	Study	Home
Hackett, Charles Martin [Charles] (June) (GO) Jefferson UMC 1502 Ninth Street Goldsboro, NC 27530	734-0144	735-1669
Haddock, Jr., William A. [Bill] (Jean) (GR) Maury-Mount Herman UMC P. O. Box 56 Maury, NC 28554		747-5019
Hadley, Jr., Jacob Milton [Milton] (Maxine) Special Appointment - Chaplain, Iredell Memorial Hospital P.O.Box 1400, Ired. Mem. Hosp Statesville, NC 28677	704/873-5661	704/876-4007
Hale, Michael L. [Mike] (Jane) Special Appointment - Family Life Spec. Meth. Home for Childre 110 Lattimore Street Hope Mills, NC 28348	483-2420	425-3790
Hall, Stephen B. [Steve] (Teresa) Special Appointment - Chaplain, U.S. Navy Chap. Off., Tri-Command Camp Lejeune, NC 28542		
Hall, W. Kenneth [Ken] (Pat) (FA) Saint Andrews UMC 402 McArthur Road Fayetteville, NC 28301	488-4648	488-2247
Halloran, Timothy W. [Tim] (Reva V.) (DU) Lea's Chapel-Warren's Grove UMC Route 4, Box 123 Roxboro, NC 27573		599-6722
Hamilton, James W. [Jim] (Betty) Retired Minister P. O. Box 889 Biscoe, NC 27209		428-2225
Hamilton, Jr., R. C. [Ham] (Sue) Retired Minister Rt. 1, Box 551-DD Wilmington, NC 28405		686-9519
Hamm, Rodney G. [Rodney] (Phyllis) (RA) Millbrook UMC 1012 Cedarhurst Drive Raleigh, NC 27609	876-0865	876-3910
Hardison, Jr., Riley Vance [Vance] (GR) Washington Circuit UMC 318 E. 12th Street Washington, NC 27889		946-4382
Hardt, Otto H.C. [Otto] (Betty) (GO) Brogden-Falling Creek UMC Route 1, Box 402 Dudley, NC 28333	736-4873	736-4873
Hargrove, Robert H. [Bob] (Alethea) (WI) Rocky Point UMC P. O. Box 6 Rocky Point, NC 28457		675-0211
Harper, Ruth E. [Ruth] (Lea) (RO) Fellowship UMC 1200 McDonald Ave. Hamlet, NC 28345	582-0900	582-2685

	Study	Home
Harrell, Haywood L. [Haywood] (Dorothy) Retired Minister Route 3, Box 770 Snow Hill, NC 28580		747-2090
Harris, Don Lee [Don Lee] (Emma) (NB) First UMC 210 Calico Drive Morehead City, NC 28557	726-7102	726-4055
Harris, H. LeRoy [LeRoy] (Leona) Retired Minister P. O. Box 866 Wendell, NC 27591		365-4831
Harris, Jr., James H. [Jim] (Brenda) (GO) Kenansville Parish UMC P. O. Box 67 Kenansville, NC 28349	296-1234	296-0416
Harris, Jr., Robert G. [Robert] (Donna) Special Appointment - Chaplain, VA Medical Center VA Medical Center Lexington, KY 40511	606/233-4511	606/233-9430
Harrison, Russell S. [Russell] (Julia) Retired Minister 2629 W. Cornwallis Road Durham, NC 27705		493-2265
Harsh, Susan Lynn [Susan] (BU) Associate - First UMC P. O. Box 736 Graham, NC 27253	226-1273	227-1689
Harvin, David L. [David] (Sue) (BU) Whitney Cross UMC Route 2, Box 301 Graham, NC 27253		376-3045
Harwood, Jr., John E. [John] (Gail) (FA) Angier UMC P. O. Box 595 Angier, NC 27501	639-2973	639-2973
Hathaway, Offie L. [Offie] (Burl) Retired Minister 417 Roxanne Drive Raleigh, NC 27603		772-4147
Hause, Charles J. [Charles] (Rita) (WI) Dublin UMC P. O. Box 126 Dublin, NC 28332		862-2421
Haverly, Jr., Richard B. [Rick] (Karen) (DU) Associate - Duke Memorial UMC 102 Forestwood Rd Durham, NC 27707	683-3467	489-5923
Hawkins, Wade [Wade] (Kathryn) Retired Minister 2616 Erwin Road Durham, NC 27705		383-2567
Hazen, Timothy J. [Tim] (Eddice) (EC) Riverside UMC P. O. Box 1385 Elizabeth City, NC 27909	335-4549	338-6262

	S tudy	Home
Heath, C. Freeman [Freeman] (Hazel) Retired Minister 409 N. Madison St. Madisonville, TX 77864		409-348-2295
Hedden, Forrest D. [Forrest] (Jean M.) Retired Minister 5846 Michelle Drive Wilmington, NC 28403		791-7633
Helms, Suzanna Ross [Suzanna] (Hank) (RA) Associate - Saint James UMC 3808 New Hope Road Raleigh, NC 27604	876-5796	876-0096
Helms, Jr., Julian B. [J.B.] (Carolyn) (GO) Pine Forest UMC 5462 Hwy 581 Goldsboro, NC 27530	735-5161	736-1910
Hendricks, M. Elton [Elton] (Jerry) Special Appointment - President, Methodist College Methodist College Fayetteville, NC 28301	488-7110	488-0793
Herring, Charles M. [Charlie] (Wanda) (WI) Lake Waccamaw UMC Route 1, Box 476 Lake Waccamaw, NC 28450	646-4471	646-3538
Hickle, Steven A. [Steve] (Peggy) (BU) Haw River UMC P. O. Box 457 Haw River, NC 27258	578-0611	578-1149
Hicks, Jr., James W. [Jim] (Ruby) (GR) Hookerton UMC P. O. Box 10 Hookerton, NC 28538		747-5548
Higgins, Lawrence C. [Larry] (Rhonda) (EC) Harrellsville UMC P. O. Box 365 Harrellsville, NC 27942		356-2279
Hill, Danny C. [Chris] (Cindy G.) (GO) Seven Springs UMC P. O. Box 64 Seven Springs, NC 28578		569-2871
Hill, Leon E. [Leon] (Peggy) Special Appointment - Chaplain, U.S. Air Force PSC3 Box 501, APO San Francisco, CA 96213		264-4683
Hill, Ralph M. [Ralph] (Faye) (WI) Bolivia UMC P. O. Box 35 Bolivia, NC 28422		253-6211
Hill, Richard C. [Richard] (Doris) (GK) Vanceboro Circuit UMC Rt.2 Box 333 Vanceboro, NC 28586		244-1782
Hill, II, Edward F. [Ned] (Rochelle) (RA) Associate - Edenton Street UMC 228 W. Edenton Street Raleigh, NC 27603	832-7535	782-9508



	Study	Home
Hill, Jr., A. P. [A.P.] (LaRue) (EC) Elizabeth City District UMC P. O. Box 1662 Elizabeth City, NC 27909	335-2415	
Hill, Jr., Noah B. [N.B.] (Charlotte) Retired Minister 463 Albemarle Dr. Fayetteville, NC 28301		488-4179
Hill, Jr., Richard C. [Richard] (Angela G.) (GR) Jamesville UMC P. O. Box 99 Jamesville, NC 27846		792-3830
Hillman, Randy A. [Randy] (Wanda) (EC) Ocracoke UMC P. O. Box 278 Ocracoke, NC 27960	928-4211	928-4211
Hinshaw, Jr., Floyd C. [Floyd] (Kathy) Leave of Absence 440 Circle Drive Burlington, NC 27215		
Hinson, Michael W. (GR) Bath UMC Rt. 2, Box 170 Belhaven, NC 27810		964-4143
Hintze, Jr., Frederick M. [Fred] (Margie) (NB) Haw Branch UMC P. O. Box 617 Richlands, NC 28574	353-5118	324-4065
Hirschi, Carlton F. [Carlton] (Martha) (DU) Mount Zion UMC Route 2, Box 27-B Hurdle Mills, NC 27541	364-2746	364-2317
Hite, Jr., H. Paul [Paul] (Patty) (BU) Bethel UMC Route 1, Box 77 Graham, NC 27253	376-6237	376-6237
Hix, Jr., Clarence Eugene [Gene] (Betty) Retired Minister Rt. 3, Box 42 Fayette, MO 65248		816-248-2697
Hobbs, James L. [Jim] (Mary) (BU) Amity UMC 825 Estes Drive Chapel Hill, NC 27514	967-7546	942-7188
Hobbs, John W. [John] (Betty Jo) Special Appointment - Approved Evangelist P. O. Box 429 Bethel, NC 27812	825-1905	825-1305
Hobbs, Michael B. [Mike] (Gaye) (DU) Glendale Heights UMC 4410 David Street Durham, NC 27704	477-7447	477-5270
Hodge, Rudolph H. [Rudy] (RA) Associate - Hayes Barton UMC P. O. Box 6096 Raleigh, NC 27628	832-6435	851-3549

	Study	Home
Hodgin, Hubert Howard [Hugo] (Sue) Retired Minister 1101 N. Pinckney St. Whiteville, NC 28472	642-7141	642-0239
Hollis, Thomas M. [Tom] (GR) Belhaven: Trinity UMC 333 East Main St. Belhaven, NC 27810	943-2684	943-2684
Hollowell, Clifton R. [Clif] (Jo-Anne) (FA) Victory UMC P. O. Box 64132 Fayetteville, NC 28306	484-7423	484-3390
Holtsclaw, Thomas G. [Tom] (Jan) (FA) Camp Ground UMC 5505 Nix Road Fayetteville, NC 28304	867-9436	864-2760
Hood, Jean L. [Jean] (Elizabeth) (RM) Winstead UMC 1005 Ensworth Rd. Wilson, NC 27893	237-3709	243-6767
Hoogerland, Thomas D. [Tom] (Wynell) (RO) Bethesda UMC Route 1, Box 113 Orrum, NC 28369	628-7858	628-7858
Horne, Alvin M. [Al] (Susan) (BU) Friendship UMC Route 6, Box 119 Burlington, NC 27215	227-0381	227-7733
Horne, Herbert Franklin [Herb] (Hazel) Disability Leave Box 728 Maysville, NC 28555		346-6409
Hough, Thomas Bryant [T. B.] (Mary) Retired Minister 430 Curtis Drive Rockingham, NC 28379		997-3116
House, Thomas H. [Brother Tom] (Marietta) Retired Minister 640 W. Broad Street St. Pauls, NC 28384		865-4368
Howard, Gregory A. [Greg] (Jane) (FA) Goshen-Keener UMC Route 2, Box 150-A Newton Grove, NC 28366	594-0992	594-0992
Howard, Jr., William M. [Bill] (Edith) Retired Minister Route 1, Box 226 Pittsboro, NC 27312		967-7784
Hubbard, Charles S. [Charles] (Mercer) (SA) Trinity-Hickory Mountain UMC P. O. Box 58 Pittsboro, NC 27312		542-2060
Huffines, Terry L. [Terry] (Lisa) (GO) Browning-Smith UMC Route 3, Box 471 Mount Olive, NC 28365		594-1445

	Study	Home
Huffman, Virgil B. [Butch] (Ann) (BU) Cobb Circuit UMC Route 1, Box 565 Pelham, NC 27311	388-2489	388-2489
Huggins, Johnnie S. [Johnnie] (Ruby) (WI) Saint Paul UMC P. O. Box 622 Tabor City, NC 28463	653-3737	653-3801
Huggins, III, H. Sidney [Sid] (Kay) (FA) Hay Street UMC 306 White Oak Court Fayetteville, NC 28303	483-2343	485-3043
Hull, Douglas Ray [Doug] (Kim Ellen) (NB) Atlantic UMC P. O. Box 145 Atlantic, NC 28511	225-7701	225-3831
Hunnings, Bess G. [Bess] (Henry) (DU) Associate - First UMC 1612 Lynne Ave. Henderson, NC 27536	438-8804	438-6096
Hunnings, Henry M. [Hank] (Bess) (DU) White Memorial UMC P. O. Box 559 Henderson, NC 27536	438-4919	438-6096
Hunt, David Earl [David] (Carol) Special Appointment - Appointed to Attend School 2613 Broadwell Dr. Raleigh, NC 27606	833-4660	833-4660
Hunter, J. Manly [Jack] (Wilma) (FA) Divine Street UMC 410 W. Divine St. Dunn, NC 28334	892-2339	892-2386
Hunter, Jack L. [Jack] (Carolyn) (BU) Front Street UMC P. O. Box 2597 Burlington, NC 27216	227-6263	226-0738
Hurley, J. Bascom [John] (Daisy) Retired Minister 205 S. Mason Street Apex, NC 27502		362-6296
Huskins, James R. [Jim] (Linda) (DU) Andrews-Soapstone UMC Route 4, Box 389-A Durham, NC 27703	596-4525	596-4525
Hutcherson, Cyrus B. [Cy] (Louise) Retired Minister 411 Robin Lane Marietta, GA 30067		404/977-2081
Hutchinson, Charles H. [Charles] (Iris) (DU) Creedmoor UMC Box 368 Creedmoor, NC 27522		528-0090
Ingram, Geraldine D. [Gerry] (Kelly) Special Appointment - Admin. Meth. Retirement Home, Durham 2616 Erwin Rd. Durham, NC 27705	383-2567	

	Study	Home
Ingram, O. Kelly [Kelly] (Gerry) Retired Minister 3920 Berry Bush Pl. Durham, NC 27705	684-2777	
Jackson, Jerry A. [Jerry] (Annette) (DU) Oak Grove UMC Route 5, Box 326 Roxboro, NC 27573	599-2469	599-2469
Jackson, Lester P. [Lester] (Henrietta) (RM) Middlesex UMC 308 Golfer's La. Nashville, NC 27856		459-2355
Jackson, Wilbur I. [Wilbur] (DU) McMannen UMC 4102 Neal Road Durham, NC 27705	383-1263	383-4425
Jansen, John Jay [John] (Patricia) (GO) Faison Circuit UMC P. O. Box 417 Faison, NC 28341	267-2061	267-2861
Jarrett, Eddie Jo V. [Eddie Jo] (EC) Albemarle UMC P. O. Box 86 Roper, NC 27970		793-3291
Jarvis, Dwight C. [Dwight] (Ann) Special Appointment - Dir., Youth Services, Div. of Prisons 7712 Bluff Top Ct. Raleigh, NC 27609		846-9894
Jeffries, Sr., William M. [Bill] (Jo Anne) (RA) Longview UMC 2312 Milburnie Rd. Raleigh, NC 27610	834-7554	828-4772
Jenkins, Theodore R. [Ted] (Ormah) Retired Minister 917 Lakecrest Avenue High Point, NC 27260		869-4960
Jernigan, Julius O. [Jay] (Ruth) Special Appointment - Chaplain, VA Hospital 5736 Dobson Drive Fayetteville, NC 28301	488-2120	488-2629
Jessee, D. Douglas [Doug] (Beverly) (RA) North Raleigh UMC 305 Woodcock Court Raleigh, NC 27609	847-1536	847-4520
Johnson, Clarence Reginald [Reg] (Diane) Special Appointment - Assoc. Prof. & Dir. Superv. Min. Asbury Colle 525 Talbott Drive Wilmore, KY 40390	606/858-3581	606/858-3081
Johnson, George W. [George] (Nadine) (BU) University UMC 2467 Foxwood Drive Chapel Hill, NC 27514	929-7191	942-4051
Johnson, Glenda N. [Glenda] (William) (RA) Avent Ferry UMC 4000 Brothwell Court Raleigh, NC 27606	833-9394	851-1869

	Study	Home
Johnson, Harvey B. [Harvey] (Willie) Special Appointment - Pres., Moravian, Home, Inc. Box 11395, 3711 Tangle La. Winston-Salem, NC 27116	767-8130	724-0223
Johnson, Lawrence E. [Larry] (Bernice) (DU) Asbury Temple UMC 507 Tuggle Street Durham, NC 27713	596-3562	544-7513
Johnson, III, Paul Jones [Paul] (Leebette) Special Appointment - Serving Central Texas Conf. 313 North Center St. Arlington, TX 76011	817/274-2571	817/460-1918
Jones, George A. [George] (Bonnie) (NB) First UMC Post Office Box 324 Havelock, NC 28532	447-3541	447-3763
Jones, Linwood S. [Lindy] (Phyllis) (GR) Noble's Chapel Route 1, Box 181 B-1 Mount Olive, NC 28365		658-3918
Jones, Norwood L. [Norwood] (Helen) (RM) Rosemary UMC 625 Cedar Street Roanoke Rapids, NC 27870	537-3973	537-2092
Jones, Susan P. [Penny] (L. Gregory) (DU) Associate - Trinity UMC Church & Liberty Strs. Durham, NC 27701	683-1386	
Jones, Vassar W. [Vassar] (Ruby H.) (DU) Parkwood UMC 5123 Revere Road Durham, NC 27713	544-1078	544-2238
Jones, Jr., Barney Lee [Barney] (Marjorie) Retired Minister Box 625 Acworth, NH 3601		603/835-6562
Jordan, R. Harry [Harry] (Fran) (RM) West Nash UMC 2106 W. Nash Rd. Wilson, NC 27893	237-4258	237-3462
Joyce, Johnnie L. [Johnnie L.] (Lou) Retired Minister 411 Rowland St. Henderson, NC 27536		438-6562
Joyner, Jr., F. Belton [Belton] (Toni) Special Appointment - Exec. Dir., Conf. COM P. O. Box 10955 Raleigh, NC 27605	832-9560	782-9507
Juren, Jerry Jay [Jerry] (Ann) (SA) Mount Gilead UMC P. O. Box 176 Mt. Gilead, NC 27306	439-6475	439-6445
Kasper, J. Mark [Mark] (RM) Rocky Mount Parish UMC Route 1, Box 390 Elm City, NC 27822	446-5787	446-1445

Kennedy, Jr., Mark Hodges [Mark] (Kathie) (RA) Bunn-Hill King Charge UMC P. O. Box 142 Bunn, NC 27508		496-2437
King, William R. [W.R.] (Mollie) (WI) Garland UMC P. O. Box 427 Garland, NC 28441		529-3051
King, Jr., A. Kimsey [Kimsey] (Jean) Disability Leave 5315 Yardley Terrace Durham, NC 27707		489-6497
Kinley, Grady L. [Grady] (Mildred) Retired Minister 108 Rose Drive Goldsboro, NC 27530		778-3079
Kirby, Wallace H. [Wallace] (Sally) (DU) Durham District UMC 1002 W. Knox St. Durham, NC 27701		682-6439
Knight, R. Norman [Norman] (Ruby) Disability Leave 4708A Matt Drive Raleigh, NC 27604		878-9600
Knott, T. Garland [Garland] (Kathleen) Special Appointment - Professor, Methodist College 5133 Waterbury Pl. Fayetteville, NC 28301	488-7110	488-3032
Knowles, Russell R. [Russell] (Jaxie) (FA) Hoke UMC 308 S. Bethel Road Raeford, NC 28376	875-4318	875-4318
Kraatz, Christian L. [Chris] (Eileen G.) Leave of Absence 501 Lost Tree Court Fayetteville, NC 28304		
Lackey, Duke Caldwell [Duke] (Bettina B.) (SA) West End UMC 1106 North Chatham Ave. Siler City, NC 27344	742-2959	742-2757
Laine, Amos Lloyd [Amos] (Emma Lee) (FA) Leslie UMC 306 W. Divine Street Dunn, NC 28334	892-2533	892-2533
Lamb, W. Douglas [Doug] (Margaret) (EC) Manns Harbor UMC P.O. Box 95 Manns Harbour, NC 27953	473-3881	473-3881
Lamneck, Forrest D. [Jack] (Katherine) Retired Minister 22437 TR 1203 W. LaFayette, OH 43845		
Lancaster, Alton S. [Alton] (Ruby) Retired Minister 208 Bartlette Street Goldsboro, NC 27530		735-8333



	Study	Home
Lancaster, Charles Hulbert [Charles] (Emily) Retired Minister P. O. Box 543 Creedmoor, NC 27522	575-7342	528-1445
Lancaster, Ecwood C. [Eckie] (Shirley) (WI) Wesley's Chapel UMC Route 3, Box 251 Elizabethtown, NC 28337	645-4011	645-4934
Lancaster, Maurice [Maurice] (Helen) (WI) Shallotte Circuit UMC P. O. Box 178 Shallotte, NC 28459		754-6439
Lancaster, Jr., James R. [James] (Louise) (FA) Kipling-Cokesbury UMC P. O. Box 88 Kipling, NC 27543	552-2124	438-6740
Lane, Barry Lee [Barry] (Peggy) (DU) Fletcher's Chapel UMC 2034 Fletcher s Chapel Rd Durham, NC 27703	688-3186	688-4850
Lane, Jr., J. Rodney [Rodney] (Patricia) (NB) Harker's Island UMC P. O. Box 307 Harkers Island, NC 28531	728-7015	728-4368
Leatherman, Harold F. [Harold] (Wilma) (RO) First UMC P. O. Box 637 Rockingham, NC 28379	895-4027	997-3479
Lecornu, Clifton [Clif] (Martha) (FA) Mount Moriah UMC 5232 Chesapeake Fayetteville, NC 28301	323-1961	488-6083
Ledford, John T. [John] (Geneva) Retired Local Pastor Box 66 Castle Hayne, NC 28429		675-0789
Lee, Don Paul [Don] (Barbara) (GO) Trinity UMC Route 10, Box 85 Kinston, NC 28501	522-1686	522-1686
Lee, Henry W. [Henry] (Catherine) (RA) Plank Chapel UMC Route 1, Box 208-B Kittrell, NC 27544	492-1919	438-6080
Lee, James C. [Jim] (Sharon) (RO) Saint Luke UMC 1703 Anita Drive Laurinburg, NC 28352	276-6821	276-6918
Lee, Percy O. [Percy] (Helen) Retired Minister P. O. Box 813 Raeford, NC 28376		875-2618
Leeland, Paul L. [Paul] (Janet) (RA) Saint Andrews UMC 201 Winterlochen Rd. Raleigh, NC 27603	772-4410	772-3825

	Study	Home
Leonard, Orville E. [Orville] (Mildred) Retired Minister 3312 Emerson Drive Augusta, GA 30906		404/790-0328
Levin, Dennis P. [Dennis] (Peggy) (RM) Bailey UMC P. O. Box 218 Bailey, NC 27807		235-4309
Levis, Susan P. [Susan] Leave of Absence 121 Stratford Drive Summerville, SC 29483	803/884-9761	803/873-0869
Lewis, Henry B. [Henry] (Sara) Retired Minister 1501 Ashburton Rd. Raleigh, NC 27606		851-3129
Lewis, Jerry D. [Jerry] (Debby) Special Appointment - Chaplain, U.S. Air Force 1658 Arkansas Ave. Homestead, AFB, FL 33039	305/257-7895	
Lewis, Ralph H. [Ralph] (Anna Mae) Retired Minister Route 1 Box 182A Rockingham, NC 28379		997-3295
Lewis, Vance A. [Vance] (Pearl) Retired Minister Box 143 Marshallberg, NC 28553		729-8231
Lewis, Wallace B. [Wallace] (Loretta) (GO) Goldsboro: Airboro-Zion UMC 1404 Laurel St. Goldsboro, NC 27530	736-1421	736-1421
Lewis, Jr., Leon [Dick] (Ruth) (GO) Westwood-Ebenezer UMC Route 3, Box 20 Pikeville, NC 27863		242-6342
Lewis, Sr., Richard F. [Richard] (Jo Ann) (GR) Aurora UMC Route 1, Box 16 A Aurora, NC 27806	322-5886	322-5400
Lindblade, Susan Clayton [Susan] (Eric) (EC) Sharon UMC Route 1, Box 12 Camden, NC 27921	453-2806	335-7500
Lindblade, Jr., Eric N. [Eric] (Susan) (EC) South Camden UMC Route 1, Box 12 Camden, NC 27921	335-7565	335-7500
Lineberger, Sr, J. Worth [Worth] (Allene) Retired Minister 612 Daniels Street Raleigh, NC 27605		834-7439
Lister, Joe D. [Joe] (Judy) (BU) Swepsonville UMC P. O. Box 36 Swepsonville, NC 27359	578-3661	578-3661

	Study	Home
Little, Brooks Bivens [Brooks] (Reville) Special Appointment - Dir.SEJ Comm.on Archives & History P. O. Box 804 Lake Junaluska, NC 28745	704/452-2775	704-456-6650
Little, Milton E. [Milton] (Marilyn S.) (FA) Tabor UMC Rt. 1 Box 90 Godwin, NC 28344	892-5417	567-2928
Little, Stephen N. [Steve] (Marie J.) (RO) West Rockingham UMC Route 3, Box 469 Rockingham, NC 28379	895-9986	895-3135
Litzenberger, Charles M. [Charlie] (Annette) (DU) City Road UMC 124 Parker Street Henderson, NC 27536	492-1823	492-6325
Livingood, Howard [Howard] (Stella Irene) (RM) Hart UMC Route 3, Box 127 Wilson, NC 27893	291-4700	291-8166
Lloyd, Jr., Frank I. [Frank] (Dottie) (FA) First UMC P. O. Box 189 Raeford, NC 28376	875-2111	875-3746
Locklear, Bill James [Bill James] (Della) (RO) Ashpole Center UMC Route 3, Box 175 Maxton, NC 28364		521-9360
Locklear, Kenneth W. [Kenneth] (RO) Pleasant Grove-Fairview UMC P. O. Box 880 Pembroke, NC 28372	521-8600	521-0324
Loftis, Thomas E. [Tom] (Cornelia) (RM) Saint James UMC 211 E St. James St. Tarboro, NC 27886	823-0320	823-2795
Lovell, Henry N. [Henry] (Ann) (RA) Zebulon UMC P. O. Box 415 Zebulon, NC 27597	269-9408	269-7531
Lowdermilk, William P. [Bill] Special Appointment - Vice President, Methodist College Methodist College Fayetteville, NC 28301	488-7110	488-0524
Lowry, Jerry [Jerry] (Doreen) (RO) Robeson County Cooperative Ministry UMC P. O. Box 1707 Pembroke, NC 28372	521-8600	521-9044
Lowry, Tryon D. [Tryon] (Brenda) (RO) Associate - Robeson County Cooperative Ministry UMC P O Box 696 Pembroke, NC 28372	521-4214	521-2251
Loy, James C. [J. C.] (Agnes) (RA) Pleasant Grove UMC 4415 Pleasant Grove Ch Rd Raleigh, NC 27612	787-7763	787-7623

	Study	Home
Loy, Samuel W. [Sam] (Wanda) (BU) Phillips Chapel UMC Route 2, Box 648 Graham, NC 27253		578-2143
Luckeydoo, Charles W. [Charlie] (Karen) (WI) Old Dock UMC Route 4 Box 232 Whiteville, NC 28472		642-5462
Lugar, Lawrence E. [Lawrence] (Jean) (RA) Ebenezer UMC 5012 Rock Quarry Road Raleigh, NC 27610	779-0515	779-0515
Lupton, David E. [David] (Freda Mae) (NB) Bridgeton UMC Route 1 Box 163-B New Bern, NC 28560		745-3429
Lupton, James G. [Jim] Retired Minister P. O. Box 188 Simpson, NC 27879		758-4314
Lykins, Mark E. [Mark] (Patricia J.) (RA) Mt. Carmel-Hermon UMC 501 Young Street Henderson, NC 27536		492-9628
MacLean, Robert A. [Robert] (Kathleen) (FA) Mamers UMC P. O. Drawer 545 Mamers, NC 27552	893-5264	893-5264
Maddy, Jr., Hubert A. [Hugh] (Janet) Special Appointment - Chaplain VA Medical Center 4801 Linwood Boulevard Kansas City, MO 64128	816/737-2960	816/861-4700
Macison, Jr., John Talton [Tal] (Julie) (WI) Associate - Wesley Memorial UMC 504-H Plum Nearly Lane Wilmington, NC 28403	791-4092	799-3566
Maides, John T. [John] (Virginia) Retired Minister 604 North Street Bedford, VA 24523		703/586-2078
Malloy, David O. [David] (Vevely) (RO) Cedar Grove-Salem UMC Route 1, Box 137-X Laurinburg, NC 28352		276-9415
Malloy, Jr., James Edward (RO) Saint Peter UMC P. O. Box No. 961 Hamlet, NC 28345	582-3166	867-2902
Maness, Madison W. [Doc] (Ruth) Retired Minister 420 Northview Drive Fayetteville, NC 28303		485-5797
Maness, Tracy A. [Tracy] (Jackie) Special Appointment - Pastoral Counselor, Kernersville Family P 213 Edgecote Dr. High Point, NC 27260		

	Study	Home
Mangum, Robert L. [Bob] (Neila) (RO) Prospect-Hickory Grove UMC Route 3, Box 196 Maxton, NC 28364	521-2111	521-3476
Mann, Milton T. [Milton] (Gaye) (NB) Garber UMC 4510 Tenalla Road New Bern, NC 28560	637-4022	637-5961
Mann, William Joseph [Joe] (Ann) Special Appointment - Dir., Continuing Ed., Duke Div. Sch. Duke Div. Sch., Duke Univ. Durham, NC 27706	684-3041	781-4908
Marsh, Jr., George M. [George] (Audrey) (RO) Roberdel UMC Route 2, Box 190 Rockingham, NC 28379		895-5698
Marshall, Andrew Murdock [Andrew] (Bonnie) (GO) Jerusalem-Bethel UMC Route 2, Box 215F LaGrange, NC 28551	778-5292	778-3502
Marshall, Jeffrey J. [Jeff] (Gail) (SA) Silk Hope UMC Route 3, Box 359 Siler City, NC 27344	742-2005	742-5222
Martin, Haywood L. [Haywood] (Elizabeth) (NB) Harlowe-Oak Grove UMC Route 2, Box 137 Newport, NC 28570		447-1814
Mason, Glenn E. [Glenn] (Elaine) (GO) Saulston UMC Route 2, Box 349-A Goldsboro, NC 27530		778-5231
Mason, Jr., Lemuel R. [Lem] (Delphia) Retired Minister 36 College Avenue Buckhannon, WV 26201		
Massey, Gerald R. [Gerald] (Dorothy) (WI) Saint Paul UMC P. O. Box 356 Carolina Beach, NC 28428	458-5310	458-5310
Maultsby, III, J. Alexander [Alex] (Nancy L.) Special Appointment - Chaplain U.S. Navy 709 Guam Circle Parris Island, SC 29905	803/525-2325	803/525-3537
Mayes, Rodger N. [Rodger] (NB) Core Creek UMC Route 2, Box 105 Newport, NC 28570	728-5481	728-5481
Mayo, Leonard E. [Leonard] (Julia) (RO) Trinity-Zion UMC 612 W. Washington St. Ext Rockingham, NC 28379	997-2944	895-3297
McAdams, Jr., David S. [Duff] (Jon Allyson) (SA) Associate - Saint Luke UMC P. O. Drawer 1268 Santford, NC 27330	776-2012	776-6272

	Study	Home
McCall, Emmet C. [Emmet] (Blanche) (WI) Bladen UMC P. O. Box 96 White Oak, NC 28399		866-5632
McCarver, Clyde G. [Clyde] (Frances) Retired Minister 43 Botany Woods Hartsville, SC 29550		803/332-9473
McComas, Wm. Pierce [Pierce] (JoAnn) Retired Minister 1529 Ann Street Beaufort, NC 28516		728-3469
McCullen, Billie R. [Bill] (Gladys) Retired Minister Route 1 Box 245 Goldsboro, NC 27530		689-2429
McDonald, Walter N. [Walter] (Joyce) Special Appointment - Assist. to the VP, Louisburg College Box 906, Louisburg Coll. Louisburg, NC 27549	496-2521	496-3757
McKee, Robert F. [Robert] (Phyllis) Disability Leave P. O. Box 58368 Raleigh, NC 27658		876-9216
McKenzie, Charles E. [Charles] (Judy) (EC) City Road UMC 509 North Road Street Elizabeth City, NC 27909	335-2658	335-2515
McKenzie, Jr., G. Robert [Bob] (Pat) (RM) Rocky Mount District UMC 3621 Sheffield Dr. Rocky Mount, NC 27801	443-5540	443-5540
McKita, Carleton P. [Carleton] (Margaret) Special Appointment - Dean of Student Life NC Wesleyan Colleg 3508 Hawthorne Road Rocky Mount, NC 27801	977-7171	937-4364
McLamb, Howard M. [Howard] (Azile) Retired Minister 1313 Falls Church Rd. Raleigh, NC 27609		876-8709
McLaurin, Horace L. [Horace] (Wanda) (EC) Murfreesboro UMC P. O. Box 392 Murfreesboro, NC 27855	398-4556	398-4551
McLean, Emma Ruth [Emma Ruth] (RO) Associate - Maxton Circuit UMC P. O. Box 1205 Laurinburg, NC 28352		276-3338
McLean, James H. [James] (Betty P.) (NB) Shady Grove UMC Route 3, Box 327 Kinston, NC 28501	523-8780	523-4035
McLendon, J. Earl [Earl] (Marie) (FA) Cumberland UMC P. O. Box 218 Cumberland, NC 28331	425-5356	425-5356



	Study	Home
McLeod, Walter E. [Walter] (Delores) (RO) Fletcher's Chap.-St. Peter UMC P. O. Box 921 Raeford, NC 28376		875-4762
McMillan, John Samuel [Sam] (Anita) Special Appointment - Dir., His High Places, Banner Elk P. O. Box 1615 Banner Elk, NC 28604	704/898-4505	704/963-4866
McMillan, Jr., Samuel Duncan [Sam] (Fran) (RA) White Plains UMC P. O. Box 158 Cary, NC 27511	467-4991	467-1178
McNair, E. Maxwell [Mack] (Flossie) (WI) St. John-Smith Chapel UMC Garden Lake Est, Apt. 4, Ct L Wilmington, NC 28401		762-8251
McPherson, C. Kris [Kris] (Sandra) (FA) Cape Fear UMC Route 7, Box 267 Fayetteville, NC 28306		484-8706
Meacham, B. Frank [Frank] (Mildred) Retired Minister 201 N. Wilkinson Drive Saint Pauls, NC 28384		865-4555
Meacham, William F. [Bill] (Carrie) Retired Minister P. O. Box 97 Ellerbe, NC 28338		652-6107
Meadows, Dan E. [Dan] (Jean) Retired Minister Route 2, Box 20A Bailey, NC 27807		235-4835
Measamer, Elwin Harrell [E. H.] (Mary S.) Retired Minister 261b Erwin Road Durham, NC 27705		383-6929
Medlock, Scott [Scott] (Maria Elena) (DU) Community UMC 507 West E. Street Butner, NC 27509		575-6603
Megill, George C. [George] (June) Special Appointment - Missionary to Brazil Av. Delfim, Moreira, 1425 Teresopolis, RJ 25950		
Melvin, Benjamin R. [Benny] (Grace) (FA) Person Street UMC 509 Person St. Fayetteville, NC 28301	483-4714	483-2443
Melvin, Thomas G. [Tom] (Becky A.) (SA) Lemon Springs UMC P. O. Box 129 Lemon Springs, NC 28355	776-9315	776-8072
Melvin, Jr., B. Fallon [Fallon] (Betty) (NB) Riverdale UMC 3050 Red Fox Road New Bern, NC 28560	633-3714	638-8864

	Study	Home
Mercer, Charles H. [Charles] (Florrie) (RM) First UMC P. O. Box 277 Roanoke Rapids, NC 27870	537-2173	537-4462
Metcalf, Ellen H. [Ellen] (DU) Associate - Duke Memorial UMC 910 Constitution Ave., #116 Durham, NC 27705	683-3467	471-8617
Methvin, Rayford H. [Rayford] (Pauline) (RO) Pee Dee UMC P. O. Box 1907 Rockingham, NC 28379	895-2148	895-4516
Mewborn, Charles H. [Charlie] (Pat) Retired Minister Route 1, Box 150 Gibson, NC 28343		268-4968
Mickey, Paul A. [Paul] (Jane) Special Appointment - Assoc. Prof. Duke Divinity School 2617 McDowell Road Durham, NC 27705	684-3234	489-6907
Midgett, III, Peleg D. [P.D.] (Carol (Cookie)) (WI) Trinity UMC 201 River Drive Southport, NC 28461	457-6633	457-6341
Miller, George D. [George] (Lorene) Retired Local Pastor 216 Palm Lake Village Dunedin, FL 33528		813/733-8414
Miller, Melvin R. [Melvin] (Bonnie Ruth) Retired Minister Wesley Manor Apt. K-10 Jacksonville, FL 32223		904/262-7382
Miller, Jr., James H. [Jimmy] (Susan) (RA) First UMC 117 S. Academy St. Cary, NC 27511	467-1861	467-9290
Mills, W. Douglas (DU) Tabernacle UMC P. O. Box 100 Townsville, NC 27584	438-7838	492-7643
Minnis, Jesse F. [Jesse] Retired Minister Rt. 3, Box 358 Hillsborough, NC 27278		732-3675
Mitchell, Charles Maness [Maness] (Vivian) Retired Minister 622 Wimbleton Dr. Raleigh, NC 27609		787-3311
Mitchell, John D. [John] (Helen) (RA) Wesley Memorial UMC 3212 Julian Drive Raleigh, NC 27604	828-4408	876-0526
Mitchell, Jr., William K. [Bill] (Carolee J.) (GR) Asbury UMC Route 4, Box 145 Washington, NC 27889	946-0104	946-0104

	Study	Home
Moe, David L. [David] (Martha) Retired Minister 308 58th Street, E. Long Beach, NC 28461		278-6570
Mooney, Jr., Robert C. [Bob] (Nell) Retired Minister 504 Alamance Road Burlington, NC 27215		229-0224
Moore, Donna Susan [Susan] (FA) Clinton Circuit UMC Route 4, Box 118-B Clinton, NC 28328		592-7159
Moore, Jack W. [Jack] (Nina) Retired Minister 3245 Rio Drive, #215 Falls Church, VA 22041		703/578-0345
Moore, Robert F. [Bob] (Burnell) (RO) Fairmont Trinity UMC 309 Iona Street Fairmont, NC 28340	628-7427	628-7365
Moore, Samuel S. [Sam] (Glenmore) Retired Minister 206 Battleground Ave. New Bern, NC 28560		637-6631
Moorman, Julian Pierce [Julian] (Douglas) Retired Minister 3308 Fairhill Drive Raleigh, NC 27612	834-0130	782-7237
Morgan, Robert W. [Bob] (Seleta) (BU) New Sharon UMC Route 4, Box 523 Hillsborough, NC 27278		732-4243
Morris, Alvin J. [Al] (Virginia) (RO) Trinity UMC 400 East Third Ave. Red Springs, NC 28377	843-4011	843-4019
Morris, Clarence P. [C. P.] (Myra) Retired Minister 629-C West Front Street Burlington, NC 27215		229-4562
Morris, Homer E. [Homer] (Debra) (WI) Burgaw UMC P. O. Box 26 Burgaw, NC 28425	259-2295	259-2761
Morrison, Charles K. [Charles] (Carolyn) (BU) Emmanuel UMC 2331 LaVista Drive Burlington, NC 27215	227-1268	226-7533
Morrison, J. Edward [Ed] (Norma) (DU) Trinity UMC Church & Liberty Strs. Durham, NC 27701	683-1386	682-0800
Morrow, Jr., Floyd R. [Floyd] (Barbara) (DU) Marrow's Chapel UMC P. O. Box 68 Bullock, NC 27507	693-9361	693-9361

	Study	Home
Moseley, Charles K. [Charles] (Peggy) (FA) Grace UMC 800 Smith Street Clinton, NC 28328	592-3197	592-4195
Moser, R. E. Lee [Lee] (Kurlee) Retired Minister Route 6, Box 223 Burlington, NC 27215		228-0756
Moser, Rachel Tucker [Rachel] (Rick) (RM) West Halifax UMC P. O. Box 401 Scotland Neck, NC 27874		826-3621
Moser, Rick A. [Rick] (Rachel) (RM) Scotland Neck UMC P. O. Box 401 Scotland Neck, NC 27874	826-3318	826-3621
Murphy, Jr., Miles [Miles] (Ruth) Special Appointment - Chaplain VA Medical Center Building 69, VA Ctr. Hampton, VA 23667	804/722-9961	804/851-6334
Murray, Eric Octavius [Eric] (Jo) (DU) Wellons Village UMC 2000 Washington Street Durham, NC 27701		477-2695
Musser, Benjamin Franklin [Ben] (Hattie) Retired Minister P. O. Box 722 Surf City, NC 28445		328-1607
Myers, Charles D. [Charles] (Joyce) (DU) Salem UMC 302 Forest Road Oxford, NC 27565		693-7179
Nagel, Donald C [Don] (Madonna) Special Appointment - Asst.Prof.UNC Sch.of Medicine, Ashville 35 Ferncliff Drive Asheville, NC 28805	704-253-6364	704/258-9545
Naider, Konstanty [Konstanty] Retired Minister 30 Willett Street Albany, NY 12210	718/383-0337	518/465-9886
Nanney, R. Keith [Keith] (Sandra) (EC) Pasquotank UMC Route 2, Box 288 Elizabeth City, NC 27909	264-2156	264-2156
Nason, Jr., Maurice E. [Marty] (Joy) (RO) Laurel Hill UMC P. O. Box 217 Laurel Hill, NC 28351	462-2114	462-2221
Neese, W. Junius [Junius] (Anna Belle) Retired Minister 3305 Courtney Ln. Sanford, NC 27330		776-7764
Newman, William Winter [Bill] (Colleen) (BU) Yanceyville UMC P. O. Box 277 Yanceyville, NC 27379	694-4083	694-4083

	Study	Home
Nickens, Charles Graham [Graham] (Inez) Retired Minister 1210 Park Ave. A Goldsboro, NC 27530		736-4196
Nicks, Robert L. [Robert] (Lou) Retired Minister 110 Gordon Street Beaufort, NC 28516		728-2307
O'Briant, Clarence Edgar [Clarence] (Ruth) (NB) Marshallberg-Smyrna UMC P. O. Box 66 Marshallberg, NC 28553		729-2261
O'Keef, Robert D. [Bob] (Phyllis) (BU) Orange UMC 1220 Airport Road Chapel Hill, NC 27514	942-2825	942-4714
Old, Marshall R. [Marshall] (Carol) (SA) Carthage UMC P. O. Box 667 Carthage, NC 28327	947-2705	947-2472
Olive, John G. [John] (Lula) (NB) Riverside UMC 1510 National Ave. New Bern, NC 28560	637-9326	637-6386
Oliver, Sr., James R. [James] (Judy) (RO) Pembroke First-Calvary UMC 100 Breece Street Pembroke, NC 28372	521-4943	521-4018
Ormond, J. Kern [Kern] (Helen) Retired Minister 1106 W. Church Street Elizabeth City, NC 27909		338-2309
Ormond, Wilbur C. [Wilbur] (Joyce) (GR) Saint Mark UMC 610 Larkspur Rd. Kinston, NC 28501		522-1937
Ormond, Jr., John Kern [John] (Evelyn) Special Appointment - Cou. & Dir. Ctr. for Growth & Devel., Ral. 513 N. Channel Drive Wrightsville Beach, NC 28480	787-9190	256-5628
Osborn, Robert T. [Bob] (Dorothy) Special Appointment - Prof. Dept. of Religion, Duke University Box 4735, Duke Station Durham, NC 27706	684-2438	489-2756
Osteen, Jr., Edward Powell [Powell] (RA) Associate - Highland UMC 2419 wesvill Ct., Apt. B Raleigh, NC 27607	787-4251	782-7618
Oulton, Jo-Ann M. [Jo-Ann] (WI) Carver's Creek-Trinity UMC Route 1 Box 223 Council, NC 28434		645-4168
Overman, Sr., E. H. [Hack] (EC) Perkins UMC P. O. Box 21 Shawboro, NC 27973	232-2435	232-2435

	Study	Home
Owen, Travis W. [Travis] (Margaret) (SA) First UMC P. O. Box 212 Siler City, NC 27344	742-2722	742-3707
Owen, III, J. Malloy [Malloy] (Pat) (GR) Jarvis Memorial UMC 510 S. Washington St. Greenville, NC 27834	752-3101	756-4645
Owens, Charles B. [C.B.] (Beverly L.) (GR) Salem UMC P. O. Box 218 Simpson, NC 27879	752-1273	752-7405
Owens, Charles E. [Charles] (Peggy) (DU) Brooksdale-Brookland UMC Route 3, Box 14-A Roxboro, NC 27573		599-7040
Owens, Harley McCoy [Harley] (Dollie) Retired Local Pastor 1310 Fairfax Avenue Wilson, NC 27893	291-4253	291-4253
Oxendine, Jr., Milford [Milford] (Jeannie) Special Appointment - Chaplain U.S. Navy 100 Westover Cir. Navato, CA 94947	412/765-6761	619/420-1936
Pace, James Herrington [Jim] (Carol) Special Appointment - Asst. Prof. Elon College 113 Westview Dr. Elon College, NC 27244	584-2349	584-5520
Parker, Joseph C. [Joseph] (Eunice) (GR) Grifton UMC P. O. Box 416 Grifton, NC 28530	524-5422	524-5382
Parnell, Evancer (Lillie) Disability Leave P. O. Box 1546 Lumberton, NC 28358		739-9385
Parrish, Carrie W. [Carrie] (Alonzo) (FA) South River UMC 719 Maxwell Street Stedman, NC 28391	567-2615	483-3860
Parvin, J. B. [J. B.] (Velma (Boots)) (GR) Greenville District UMC 101 Martinsborough Road Greenville, NC 27834	756-3918	756-3918
Paschal, John S. [John] (Linda) (WI) Whiteville UMC 902 Pinkney Street Whiteville, NC 28472	642-6675	642-3775
Pasquarello, Michael [Mike] (RA) Associate - North Raleigh UMC 8501 Honeycutt Road Raleigh, NC 27609	847-1536	
Pate, R. Bruce [Bruce] (Jean) (DU) Oxford UMC P. O. Box 757 Oxford, NC 27565	693-4091	693-3237

	Study	Home
Pate, Susan Lynn [Susan] (RA) Holland's UMC Route 3, Box 235 Raleigh, NC 27603	772-5294	779-4223
Patten, Brooks [Brooks] (Ginny) Retired Minister P. O. Box 601 Lake Junaluska, NC 28745		704/456-3064
Patten, Walter R. [Walter] (Donna) (BU) Aldersgate UMC 632 Laurel Hill Rd. Chapel Hill, NC 27514	968-6231	967-1444
Patton, G. Ronald [Ron] (Susan) Special Appointment - Student, CPE, UNC Mem. Hospital 5531 McCormick Rd. Durham, NC 27713	684-3586	544-4127
Paxton, Roger Davidson [Roger] (GR) Swan Quarter UMC P. O. Box 129 Swan Quarter, NC 27885	926-4791	926-4791
Payne, Argel H. [Argel] (Leta) (SA) Smyrna UMC Route 2, Box 643 Robbins, NC 27325	464-3188	464-3542
Pearce, H. Worth [Worth] (Betty) (RM) Rich Square-Woodland UMC Box 228 Rich Square, NC 27869	539-4283	539-4283
Pearsall, John S. [John] (Mary) Retired Minister 405 Long Lear Acres Drive Wilmington, NC 28405		799-9864
Peele, Jr., Luther M. [Billy] (Emma) (WI) Zion UMC Route 2, Box 436 Leland, NC 28451		253-5349
Pegg, J. P. [Paul] Retired Minister 1905 Wheat Street Rockingham, NC 28379		895-3316
Pernell, Sr., Leon Jackson [Leon] (Florence) (RA) Middleburg UMC P. O. Box 100 Middleburg, NC 27556		492-1616
Perry, Jr., James E. [Jim] (GR) Hobgood UMC P. O. Box 327 Hobgood, NC 27843	756-6678	
Peterson, Francis Gerald [Gerald] (L. Anne) (SA) First UMC P. O. Box 71b Pittsboro, NC 27312	542-2330	542-4525
Petteway, Warren B. [Warren] (Harriett) (RA) Layden Memorial UMC 2709 Wycliff Rd. Raleigh, NC 27607	828-9642	782-2951



	Study	Home
Phillippi, Steven E. [Steve] (Reina) (GR) Stokes UMC P. O. Box 182 Stokes, NC 27884		752-2425
Phillips, J. Donald [Don] (Bettie J.) (SA) Aberdeen:Page Memorial UMC 608 Wilder Avenue Aberdeen, NC 28315	944-1093	944-1595
Phillips, Lee A. [Lee] (Mary) (RO) Saint Paul-Beaver Dam UMC P. O. Box 280 Cordova, NC 28330	997-4806	997-6019
Phillips, III, G. Paul [Paul] (Dee) Special Appointment - Assoc. Dir. Conf. COM P. O. Box 10955 Raleigh, NC 27506	832-9560	781-9354
Phillips, Jr., H. Arthur [Arthur] (Peg) (NB) Swansboro UMC P. O. Box 847 Swansboro, NC 28584	326-4822	326-4373
Pickett, Harold T. [Harold] (NB) Belgrade-Tabernacle UMC Route 1, Box 422 Maysville, NC 28555		743-3041
Pierce, Jr., Robert F. [Robert] (Charlene H.) (FA) Calvary UMC 948 Sunset Blvd. Fayetteville, NC 28301	424-0894	323-5395
Pinner, William Rickman [Rick] (Marie) (DU) Concord UMC Route 1, Box 190-A Roxboro, NC 27573	599-7630	599-7630
Plyler, Lorenzo Pierce [Joe] (Betty) Retired Minister 251 Forest Hills Dr. Tracy, CA 95376		209/835-7029
Poe, John R. [John] (Sallie) Retired Minister 1533 E Ch Hill-Nelson Hwy Durham, NC 27713		544-2500
Pollock, Charles L. [Charles] (Gail) (GR) First UMC P. O. Box 715 Washington, NC 27889	946-3524	946-2539
Pollock, Henry F. [Henry] (Marguerite) Retired Minister 2616 Erwin Road Durham, NC 27705		383-5779
Ponder, Reginald W. [Reggie] (Carrie) (RM) First UMC 100 S. Church St. Rocky Mount, NC 27801	977-0400	446-4517
Pope, T. Arnold [Arnold] (Barbara) Retired Minister 738 Ashboro Street Fayetteville, NC 28301		488-0978

	Study	Home
Porter, Ernest R. [Ernie] (Sara) Special Appointment - Exec. Dir., Meth. Retirement Homes, Inc. 2616 Erwin Road Durham, NC 27705	383-2567	383-5657
Ports, Jr., George W. [George] (Jamie) Retired Minister 210 S. Third Street Mebane, NC 27302		563-5833
Potter, Jr., Benjamin F. [Ben] (Nancy) Special Appointment - Dir. of Psych. Services, Gaston-Lincoln M 3316 Deerwood Dr. Gastonia, NC 28054	704/867-4411	704/866-4341
Poulk, Robert M. [Bob] (Dorothy) (EC) Ahoskie UMC P. O. Box 665 Ahoskie, NC 27910	332-2203	332-3738
Powers, Sr., Daniel Paul [Dan] (Bunny) (GR) Lane's Chapel-Bethany UMC 306 Queen Anne's Road Greenville, NC 27834	355-6500	756-6823
Presnell, William M. [Bill] (EC) Windsor UMC 407 S. Queen Street Windsor, NC 27983	794-3785	794-2112
Price, Robert E. [Bob] (Lucy) Special Appointment - Asst. Prof. Springfield College 27 Highland Street Longmeadow, MA 1106	413/787-2353	413/567-6725
Price, Jr., Charles E. [Charles] (Grace) Retired Minister 1525 East Forbes Rd. Gastonia, NC 28054		704/864-7695
Pritchard, Ralph W. [Ralph] (Virginia) Retired Minister Route 2, Box 163 Clover, SC 29710		803/831-2105
Privette, Bobby Lee [Bobby] (Patty) (RA) Mount Zion UMC Route 1, Box 260 Garner, NC 27529	772-0720	586-3435
Privette, Tommy G. [Tommy] (Alma) (SA) Love Joy-Macedonia UMC Route 2, Box 84 Troy, NC 27371	576-4531	572-1540
Privette, William Edward [Ed] (Eleanor) (SA) Southern Pines UMC P. O. Box 1135 Southern Pines, NC 28387	692-3518	692-3461
Pullman, Robert S. [Robert] (Peggy) (EC) Plymouth UMC P. O. Box 734 Plymouth, NC 27962	793-2549	793-2482
Purcell, Jr., Eugene G. [Gene] (Betty) Retired Minister Route 1, Box 63 Pikeville, NC 27863	237-3161	242-4047

	Study	Home
Queen, Vergil E. [Vergil] (Frances) Retired Minister 219-C Rippling Stream Rd. Durham, NC 27704		477-4179
Radford, Jack R. [Jack] (Judy) (RA) Vance UMC Route 3, Box 743 Henderson, NC 27536	492-0976	438-3360
Randolph, Francis Roderick [Rod] (Esther) Retired Minister 9540 Roberts Drive Dunwoody, Ga 30338	1-800-421-7254	404/992-8541
Rattz, Robert E. [Bob] (Mary) (WI) Chadbourn-Evergreen UMC 300 E. Third Avenue Chadbourn, NC 28431	654-3448	654-3563
Ray, Robert H. [Robert] (Betty) (SA) West End UMC P. O Box 276 West End, NC 27376	673-1371	673-4623
Reavis, Jr., James L. [Jimmy] (Eddie Jean) (RM) Sandy Cross UMC Route 3, Box 237 Nashville, NC 27856		443-3526
Redmond, Robert C. [Bob] (Linda) (GO) Wallace UMC 301 S. College St. Wallace, NC 28466	285-2857	285-3350
Reed, James Clifford (NB) Pollocksville-Lee's Chapel UMC Box 236 Pollocksville, NC 28573	224-2311	224-6801
Reed, John E. [John] (Betty) Special Appointment - Prof. College of the Ozarks 205 Meadows Place Clarksville, AR 72830	501/754-3839	754-8031
Regan, James R. [Robert] (Beulah) Retired Minister 2702 Arlington Avenue Fayetteville, NC 28303		485-8621
Reynolds, Foster L. [Foster] (Bernice) (NB) Salter Path UMC P. O. Box 95 Salter Path, NC 28575	247-3253	247-3639
Richardson, Allen [Allen] (Alice) Special Appointment - Chaplain, Columbus County Hospital 501 E. Third Avenue Chadbourn, NC 28431	642-8011	654-3933
Richardson, J. Earl [Earl] (Alice) Retired Minister 515 S.E. Maynard Rd. Cary, NC 27511		467-6393
Richey, Russell Earle [Russell] (Merle) Special Appointment - Professor Theo.School, Drew University 29 Hoyt Street Madison, NJ 7940	201/377-3000	377-2994

	Study	Home
Rickards, James Perry [Jim] (Suzanne) Special Appointment - Coor.National Conf.on Min.to Armed Force 4141 N.Henderson Rd.#13 Arlington, VA 22203	703/276-7905	703/455-2339
Ricks, Jr., R. Dennis [Dennis] (Lydia) (RA) First UMC 101 Oak Circle Garner, NC 27529	772-2042	772-3082
Robbins, Cecil W. [Cecil] (Eloise) Retired Minister MRH, 2616 Erwin Road Durham, NC 27705		383-5236
Roberts, Frederick E. [Fred] (Betsy - "Beaver") (BU) Mount Hermon UMC Route 1, Box 565 Graham, NC 27253	376-3119	376-3504
Roberts, Jeffrey L. [Jeff] (Reesa S.) (DU) Branson UMC 601 N. Hyde Park Avenue Durham, NC 27703	688-4982	688-4982
Roberts, John M. [John] (Dot) (GO) Princeton UMC P. O. Box 116 Princeton, NC 27569	936-3871	936-2199
Robinson, Charles Kivet [Charles] Special Appointment - Assoc.Professor, Duke Divinity School 129-2 Wilkins Drive Durham, NC 27705	684-3258	489-4865
Robinson, Larry [Larry] (Charlotte) Special Appointment - Student, Gammon Theo. Seminary 80 Walnut St.SW,Apt.603 Atlanta, GA 30314		
Rogers, Jr., Wilson Berry [Wilson] (Marie) (RO) Parkton UMC 101 Patton Street Fairmont, NC 28340		628-9082
Rollins, Jr., Robert W. [Rob] (Renee) (GO) Fremont UMC P. O. Box 147 Fremont, NC 27830	242-4797	242-4062
Rose, Edwin A. [Ed] (Sandra) (SA) Chatham-Mt. Zion UMC Route 3, Box 570 Pittsboro, NC 27312	542-3006	542-3006
Rose, Jeffrey C. [Jeff] (EC) Kinnakeet UMC P. O. Box 129 Avon, NC 27915		995-5383
Rouse, Ben C. [Ben] (Jeanne) (WI) Trinity UMC 1508 Princess Street Wilmington, NC 28401	762-3316	762-7709
Rouse, Jere A. [Jere] (Marie) (GR) Woodington-Webb UMC Route 4, Box 211 La Grange, NC 28551		566-3401

	Study	Home
Rowe, John B. [John] (SA) Cedar Grove UMC 608 Tinkerbell Rd. Chapel Hill, NC 27514		942-3024
Royall, L. Graham [Graham] (Virginia) (SA) Vass-Cameron UMC P. O. Box 628 Vass, NC 28394	245-7665	245-7660
Rudd, Robert J. [Bob] (Shelby) (WI) Sunset Park UMC 2124 Adams Street Wilmington, NC 28401	762-8866	762-8158
Rudin, II, John J. [John] (Genevieve) Retired Minister 1640 Marion Avenue Durham, NC 27705	683-1386	493-2243
Ruth, John W. [Jack] (Bobbie) (DU) Longhurst UMC 156 Providence Road Roxboro, NC 27573	599-6812	599-6812
Ruth, William A. [Bill] (Robyn) (EC) Outer Banks Parish UMC 163 Bayberry Trail Kitty Hawk, NC 27949		261-3813
Sabiston, III, William D. [Bill] (SA) Trinity UMC P. O. Box 502 Troy, NC 27371	576-1651	572-2300
Safley, Michael W. [Mike] Special Appointment - Assoc. Director, Conf COM P. O. Box 10955 Raleigh, NC 27605	832-9560	782-5896
Salter, Jr., J. Neal [Neal] (Carol) (WI) Hallsboro UMC P. O. Box 28 Hallsboro, NC 28442	646-4105	646-3338
Schutt, C. Dubois [Dubois] (Eva) (EC) Newland-Grace UMC Route 5, Box 9 Elizabeth City, NC 27909	771-2265	771-2265
Scott, Julian W. [Scotty] (Sheila) (EC) Mount Olivet UMC P. O. Box 787 Manteo, NC 27954	473-2089	473-2088
Scott, Jr., Paul B. [Paul] (Glenda) (NB) Trinity UMC 2315 Elizabeth Ave. New Bern, NC 28560	637-2660	637-5259
Scroggs, Robin J. [Robin] (Marilee) Special Appointment - Professor, Chicago Theological Seminary 5757 S. University Ave. Chicago, IL 60637	312-752-5757	588-8538
Seate, Billy F. [Billy] (Wanda) (WI) Pine Valley UMC 326 Pemberton Drive Wilmington, NC 28403	791-0353	791-3841

	Study	Home
Seawell, Sr., William Albright [Bill] (Claudia) Retired Minister Route 1, Box 329 Snow Camp, NC 27349		376-6852
Settle, Donald T. [Don] (NB) Associate - Garber UMC 4700 Trent River Drive New Bern, NC 28560	637-4022	638-6787
Sexton, Kenneth B. [Kenneth] (Rosamond) (RA) Westover UMC 1212 DeBoy Street Raleigh, NC 27606	851-4431	851-4545
Seymour, Edgar F. [Ed] (Ora) Retired Minister P. O. Box 8 Atlantic, NC 28511		225-9001
Shannonhouse, Richard Delano [Dick] (Sandra) Special Appointment - Dir. of Pastoral Care Meth Hospital, Jacks 580 W.8th St, Meth. Med. Ctr Jacksonville, FL 32209	904/354-2071	904/744-6719
Sharpé, IV, William Gray [Bill] (Barbara) Special Appointment - Cam. Min. & Dir. Wesley Fdn. NC State Univer 2501 Clark Avenue Raleigh, NC 27607	833-1861	226-5307
Shaughnessy, Terry L. [Terry] (Jan) (DU) Mount Tabor-Riverview UMC Rt. 2, Box 341 Rougemont, NC 27572	477-8339	477-8339
Shaw, Jr., Caswell E. [Caswell] (Pat) (GR) Saint James UMC 2000 East Sixth St. Greenville, NC 27834	752-6154	756-2958
Sheppard, C. Reid (Reid) (Glenna) (FA) Spring Lake UMC 1116 Faison Ave. Fayetteville, NC 28304		
Sheppard, Dennis R. [Dennis] (Barbara) (FA) Coats UMC P. O. Box 388 Coats, NC 27521	897-7545	897-6793
Sherman, Jr., William W. [Bill] (Esther) (RO) Rockingham District UMC P. O. Box 639 Rockingham, NC 28379	895-6998	895-6998
Shields, Robert S. [Bob] (Betty) (DU) Pleasant Green UMC 1715 Cole Mill Road Durnam, NC 27712	383-1397	383-1397
Shiver, James H. [James] (Mary) Retired Minister 121 Fairley Dr. Red Springs, NC 28377		843-2154
Shoat, E. Clifford [Cliff] (Jane) Special Appointment - Assoc. Dir. Conf. COM P. O. Box 10955 Raleigh, NC 27605	832-9560	782-5649

	Study	Home
Shockley, Grant S. [Grant] (Doris Virginia) Special Appointment - Professor Duke Divinity School Duke Div.Sch., Duke Univ. 684-6795 Durham, NC 27706 596-4014		
Short, James M. [Millard] (Mary) (SA) Biscoe-Bascom's Chapel UMC P. O. Box 88 428-2225 Biscoe, NC 27209 428-2225		
Shuler, Albert [Albert] (Jimmie) (FA) John Wesley UMC 3212 McChoen Drive 483-5052 Fayetteville, NC 28301 822-2984		
Shuller, Edgar R. [Ed] (Mary) Retired Minister 310 Womble, Yaupon Beach 278-6609 Southport, NC 28461		
Simonton, Jr., C. Alison [Al] (Nan) Special Appointment - Editor NORTH CAROLINA CHRISTIAN ADVOCATE P. O. Box 508 272-1196 Greensboro, NC 27402 855-1362		
Simpson, Jr., William C. [Bill] (Betsy) (WI) Wesley Memorial UMC 1401 S. College Rd. 791-4092 Wilmington, NC 28403 763-8857		
Skinner, J. Don [Don] (Joanna) (WI) Sharon UMC Route 3, Box 189A 842-2929 Supply, NC 28462 842-3449		
Smith, A. Clay [Clay] (Ruth) Special Appointment - Exec. Dir, Hinton Rural Life Center, Hay P. O. Box 27 704/389-8336 704/389-8336 Hayesville, NC 28904		
Smith, Bobby E. [Bobby] (Evelyn) (FA) Hopewell UMC Route 1, Box 295-AA 567-6116 Clinton, NC 28328		
Smith, Carolyn R. [Carolyn] (Ira H.) (SA) Jones Chapel UMC Route 4, Box 793 774-4026 Sanford, NC 27330 776-0692		
Smith, Charles C. [Charles] (Jill) (DU) Grace UMC 313 Church Street 599-8183 Roxboro, NC 27573 599-5183		
Smith, Charles M. [Charles] (Barbara) (GO) Goldsboro District UMC P. O. Box 1516 734-5324 Goldsboro, NC 27530		
Smith, Edward F. [Ed] (Janet) (RO) Chestnut Street UMC 302 W. 32nd Street 739-3304 Lumberton, NC 28358 739-4531		
Smith, George C. [George] (Mary) (NB) Pamlico Parish UMC P. O. Box 98 745-3866 Stonewall, NC 28583 745-3866		



	Study	Home
Smith, Haywood A. [Haywood] (MeLeah) (BU) Christ-Cedar Cliff UMC Rt. 1, Box 390 Graham, NC 27253	376-6636	376-6321
Smith, Ira Hildreth [Ira] (Carolyn) (SA) Asbury-Bethlehem UMC Route 4, Box 793 Sanford, NC 27330		776-0692
Smith, J. Thomas [Tommy] (Judy) (RA) Raleigh District UMC P. O. Box 10955 Raleigh, NC 27605	832-9560	787-4660
Smith, Jerry T. [Jerry] (Carolyn) (RA) Fuquay-Varina UMC P. O. Box 715 Fuquay Varina, NC 27526	552-4331	552-2700
Smith, John T. [John] (Thelma) (RM) Bethesda-Hollister UMC Route 2, Box 154 Halifax, NC 27839		536-4637
Smith, Judi Johnson [Judi] (Joe) (GO) Edgerton Memorial UMC Box 477 Selma, NC 27576	965-3761	965-2054
Smith, Neil E. [Neil] (Alice) (FA) Erwin UMC 600 Denim Drive Erwin, NC 28339	897-8894	897-5968
Smith, Samuel R. [Sam] (Linda L.) (GO) Johnston Circuit UMC Rt. 4, Box 168 Four Oaks, NC 27524		963-2979
Smith, W. Thomas [Thomas] (Melanie) (DU) Ca-Vel UMC 1709 Sunset Drive Roxboro, NC 27573	599-2232	599-2232
Smith, Jr., William Stanley [Stan] (WI) Camp UMC P. O. Box 376 Shallotte, NC 28459	754-4840	754-6355
Snider, Ronald J. [Ron] (DU) Rougemont UMC Route 2, Box 2 Rougemont, NC 27572		471-1759
Snotherly, Jr., William W. [Bill] (Glenda) (DU) Lakewood UMC 2211 Elmwood Avenue Durham, NC 27707	489-6273	489-4335
Snyder, Nevin D. [Nevin] (Rose Marie) (NB) Maysville UMC P. O. Box 598 Maysville, NC 28555	743-3691	743-5011
Snydes, James Grayson [Jim] (Marie) (GO) Asbury UMC 402 N.. Leslie St. Goldsboro, NC 27530		735-4939

	Study	Home
Soule, Jr., Guy V. [Guy] (WI) Fair Bluff-Cerro Gordo UMC P. O. Box 492 Fair Bluff, NC 28439	649-7749	649-7349
Southern, H. Gray [Gray] (Susan) (NB) Oriental UMC P. O. Box 70 Oriental, NC 28571	249-0213	249-0229
Sparks, Charles E. [Charles] (Linda) (FA) Saint Matthews UMC 893 Stoneykirk Dr. Fayetteville, NC 28304	425-0401	867-7403
Sparrow, David P. [David] (Sue Ann) (SA) Morris Chapel UMC Route 14, Box 214 Sanford, NC 27330		499-4949
Sparrow, Leon Ray [Ray] (Dorothy) (RO) Lumberton Circuit UMC Route 1, Box 369 Lumberton, NC 28358		738-5914
Spaulding, Dennis A. [Dennis] (Sharon A.) (SA) Bonlee UMC P. O. Box 81 Bonlee, NC 27213		837-5389
Speake, George D. [George] (Myra) (RM) Saint Paul UMC P. O. Box 6073 Rocky Mount, NC 27802	443-3468	977-2785
Speight, James Braxton [J.B.] Retired Minister 3019 Morton Rd New Bern, NC 28560		
Spencer, J. Lloyd [Lloyd] (Gussie) (BU) Shiloh UMC Route 1, Box 282-A Gibsonville, NC 27249	584-0844	584-0844
Spencer, William C. [Bill] (Peggy) (RA) Clayton UMC P. O. Box 475 Clayton, NC 27520	553-6464	553-6446
Sponenberg, James Eugene [Jim] (Tillie) Retired Minister 2512 Carbondon Rd. Sanford, NC 27330		776-2484
Stafford, Sidney E. [Sidney] (Grace) Special Appointment - Chaplain & Prof. Louisburg College 410 W. Noble Street Louisburg, NC 27549	496-2521	496-4779
Stallsworth, Paul T. [Paul] (Marsha) Special Appointment - Assist. Dir. Cnt. on Rel. & Soc. Rockford I 13 Hillcrest Ave. Edison, NJ 8817	212/532-4320	201/985-1321
Stanfield, Edwin Douglas [Doug] (Vera) Special Appointment - Chaplain, U. S. Navy Chap. Off., USN Academy Annapolis, MD 21402		301/267-2881

	Study	Home
Stanley, Bruce E. [Bruce] (WI) Oleander-Devon Park UMC 5711 Wisteria Lane Wilmington, NC 28403	799-0621	799-6933
Stanley, Jr., Richard A. [Richard] (Shannon) (NB) Dover-Clarks UMC P. O. Box 188 Dover, NC 28526		523-9938
Stark, II, Rufus H. [Rufus] (Betty Lou) Special Appointment - Exec. Dir. ,Methodist Home for Children 3600 Carolyn Dr. Raleigh, NC 27604	833-2834	876-2521
Starnes, James A. [James] (Myrtle) Special Appointment - Instr/Counselor Southeastern CC Route 1, Box 29-H Whiteville, NC 28472	642-7141	642-7404
Starnes, William B. [Bill] (Annette) (NB) Franklin Memorial UMC Rt. 2, Box 333-C Morehead City, NC 28557	726-6010	726-4053
Staton, Jr., Jesse C. [Jesse] (Emma) (EC) Aulander UMC P. O. Box 280 Aulander, NC 27805		345-6021
Staton, Sr., Jesse C. [J.C.] (Marie) (GR) Stantonsburg UMC P. O. Box 6 Stantonsburg, NC 27883		238-3402
Steinmetz, David Curtis [David] (Virginia) Special Appointment - Prof.Duke Divinity School 2517 Wrightwood Avenue Durham, NC 27705	684-2975	489-5620
Stephenson, Marion O. [M. O.] (Hazel) Retired Minister 801 Adrian Drive Virginia Beach, VA 23452		
Stokes, III, John L. [John] (MaLou) Special Appointment - Asst.to Academic Dean,UNC-Wilmington 124 Windemere Road Wilmington, NC 28405	395-3245	799-2695
Stokes, Jr., James C. [Jim] (Patt) (RO) Glenwood UMC 1111 S. Long Dr. Rockingham, NC 28379	997-3332	895-9536
Stone, Amos H. [Amos] (Lorraine) (RO) Rowland UMC P. O. Box 66 Rowland, NC 28383	422-3414	422-3247
Stone, Richard L. [Richard] (Diane) (RO) Caledonia UMC Route 3, Box 133 Laurinburg, NC 28352		276-6858
Stone, W. Denver [Denver] (Jean) Special Appointment - Missionary to Malaysia 12,Mount Sophia,Singapore R.of Singapore, 922	337-1013	337 889

	Study	Home
Storrs, Jr., Robert Burton [Bob] Retired Minister 300 N. Hill Street Chicago, IL 60610		
Stott, E. Russell [Russell] (Caroline) Leave of Absence 200 Bennington Drive Chapel Hill, NC 27514	544-5088	942-0281
Stott, J. Doane [Doane] (Flora Belle) Retired Minister 903 North Eugene Street Greensboro, NC 27401		274-6929
Straus, Phyllis Hicks [Phyllis] (Stephen K.) (RA) Associate - Benson Memorial UMC 5456 Pine Tops Circle Raleigh, NC 27612	787-0789	
Strawbridge, Ishmael J. [Ish] (Essie) Retired Minister 1152 South Hawthorne Road Winston-Salem, NC 27103		723-4656
Strock, Stephen F. Swartz [Steve] (Dale S.) Leave of Absence Route 5, Box 140B Oxford, NC 27565		438-8852
Strong, Donald Blaine [Don] (Vera M.) (NB) Oak Grove UMC P O Box 159 Hubert, NC 28539	326-3454	346-9318
Stroop, Kevin P. [Kevin] (Dawn) (RA) Warren UMC Route 2, Box 430 Henderson, NC 27536		492-0771
Strother, Jonathan E. [Jonathan] (Diana) (RA) Macon UMC P. O. Box 10 Macon, NC 27551		257-4744
Summey, James L. [Jim] (Doris) (RM) Nashville UMC 303 S. First Street Nashville, NC 27856	459-7178	459-7328
Supplee, Thomas [Tom] (Jo Ann) (EC) New Hope-Woodland UMC Route 3, Box 338 Hertford, NC 27944	264-2430	264-2430
Sutton, James E. [Jimmy] (Janie) (RA) Macedonia UMC 2530 Cary-Macedonia Rd. Raleigh, NC 27606	851-1551	851-4724
Swartz, Alan P. [Alan] (Jo Anne) (GO) La Grange UMC 213 S. Caswell St. LaGrange, NC 28551	566-3148	566-3862
Sweeley, Thomas Lynn [Tom] (Catherine) (RM) Littleton UMC P.O.Box 26 Littleton, NC 27850	586-5385	586-3985

	Study	Home
Swink, Lionel C. [Lionel] Retired Minister P. O. Box 2143 Rockingham, NC 28379		895-6757
Sykes, R. Michael [Michael] (Patricia) (BU) Rock Creek UMC Route 2, Box 178 Snow Camp, NC 27349	376-3515	376-3515
Tatum, Jimmie Ray [Jimmie] (Martha) (BU) Cedar Grove UMC P. O. Box 56 Cedar Grove, NC 27231		732-8405
Taylor, Bruce D. [Bruce] (Jennie) (RO) First UMC 300 Charlotte Street Hamlet, NC 28345	582-0078	582-0306
Taylor, William V. [Bill] (RO) Cordova UMC P. O. Box 279 Cordova, NC 28330	997-5492	895-4836
Teachey, Wilbur C. [Wilbur] (Sylvia) (NB) Ann Street UMC P. O. Drawer C Beaufort, NC 28516	728-4279	728-3276
Teague, Willie S. [Willie] Special Appointment - Ed. of POCKETS, Gen. Bd. of Discipleshi Post Office Box 840 Nashville, TN 37207		615/327-2700
Tenney, Sr., Hayward Lester [Lester] (Izella) (GR) Kinston Circuit UMC Route 2, Box 518 Grifton, NC 28530		524-4296
Thomas, Wayne E. [Wayne] (Nancy) (FA) Newton Grove UMC P. O. Box 57 Newton Grove, NC 28366	594-0969	594-0969
Thomason, Marshall K. [Keith] (Lorie J.) (BU) Lebanon UMC Route 5, Box 600 Mebane, NC 27302		563-6063
Thompson, Arthur L. [Arthur] (Frances) Retired Minister 1080 N. Leak Street Southern Pines, NC 28387		692-8267
Thompson, Leo Clifford [Leo] (Karen) Special Appointment 4000 Blue Rg.Rd,Suite 100 Raleigh, NC 27612	781-8700	471-2761
Thompson, Neil H. [Neil] (Catherine) Retired Minister 2109 Myrtle Avenue Raleigh, NC 27608		828-7653
Thompson, Roger E. [Roger] (Robertta) (WI) Ocean View UMC 415 Mercer Street Yaupon Beach, NC 28461	278-5973	278-5229

	Study	Home
Thompson, Jr., Emerson M. [Em] (Catherine) (EC) First UMC 707 W. Church Street Elizabeth City, NC 27909	335-1771	335-7292
Tingle, James Arthur [James] (Maxine) Special Appointment - Appointed to Attend School 451 S. Humboldt Denver, CO 80209		303/871-9119
Tisdale, W. Eugene [Gene] (Virginia) (NB) Richlands UMC 106 Hargett Street Richlands, NC 28574	324-5464	324-3665
Townsend, Jr., William C. [William] (Nancy Jo) (EC) Union-Newbegun UMC Route 1, Box 310 Elizabeth City, NC 27909		330-2743
Traynham, David D. [D. D.] (Nancy) Retired Minister Route 2, Box 196 Rockingham, NC 28379		895-3746
Treihart, Charles M. [Charles] (Susan) Retired Local Pastor 705 W. Main St. Mt. Olive, NC 28365	658-5545	592-4442
Trotter, J. Albert [Al] (Gay) (BU) Associate - University UMC P. O. Box 728 Chapel Hill, NC 27514	929-7191	942-5244
Troy, Angelo M. [Angelo] (GO) Saint John UMC 831 N. Greenleaf St. Goldsboro, NC 27530	735-6508	452-3476
Tucker, C. Clyde [Clyde] (Yvonne) (RA) Benson Memorial UMC 4706 Creedmoor Road Raleigh, NC 27612	787-0789	787-1735
Turnage, Roy L. [Roy] (Corabob) Retired Local Pastor P. O. Box 116 Ayden, NC 28513		746-3686
Tysinger, Richard M. [Rick] (Stephanie H.) (SA) Piney Grove-Hickory Grove UMC Route 4, Box 302 Siler City, NC 27344	663-2242	742-3557
Tyson, Aaron G. [Aaron] (Lucille) Retired Minister Route 3, Box 757 Lillington, NC 27546		893-2619
Tyson, Bobby P. [Bobby] (Jetta) (RA) Jenkins Memorial UMC 725 N. Boylan Ave. Raleigh, NC 27605	833-4306	828-9982
Tyson, Carson S. [Carson] (Peggy) (BU) Hebron UMC Route 6, Box 79 Mebane, NC 27302	563-3375	563-6408

	Study	Home
Tyson, David M. [D.M.] (Eleanor) (GR) Wesley UMC Route 1, Box 105 Vanceboro, NC 28586		244-2849
Tyson, John H. [John] (Debbie) (DU) Salem UMC Route 2, Box 201-C Hurdle Mills, NC 27541		599-5012
Tyson, M. Dewey [Dewey] (Ruth) (GR) Farmville UMC P. O. Box 153 Farmville, NC 27828	753-4803	753-4774
Tyson, M. Eugene [Gene] (Joan) (NB) Faith UMC 611 River Road New Bern, NC 28560	633-6826	638-8466
Tyson, Tommy [Tommy] (Frances) Special Appointment - Approved Evangelist Route 6, Box 508 Chapel Hill, NC 27514	933-5557	933-5557
Tyson, Vernon C. [Vernon] (Martha) (RA) Edenton Street UMC 228 W.Edenton Street Raleigh, NC 27603	832-7535	832-0684
Umstead, Jr., Charles Irvin [Charles] (Etta) Retired Minister Route 2, Box 246 Beaufort, NC 28516		728-5328
Varnum, Tracie [Tracie] (Clementine) Retired Local Pastor Rt. 2, Box 182 Supply, NC 28462		842-9440
Vaughan, Richard C. [Richard] (Debbie) (FA) Johnson Memorial UMC 5316 Chesapeake Rd. Fayetteville, NC 28301	488-5406	822-2429
Vick, Jr., Thomas Marvin [Marvin] (Catharine) Retired Minister 213 Dunhagan Place Cary, NC 27511	787-9190	467-2126
VonCanon, Mary Leigh [Mary] (Paul) (EC) North Gates UMC P. O. Box 38 Gates, NC 27937	357-1620	357-1620
Wage, David C. [David] (Cynthia) (SA) Candor UMC P. O. Box 456 Candor, NC 27229	974-4454	974-4504
Waggoner, James Milan [James] (Margaret) Special Appointment - Chief ofChaplaincy Ser.Div.Youth,Human R 3212 Barker Place Raleigh, NC 27604	733-3011	876-3283
Walker, F. Odell [Odell] (Margaret) (FA) First UMC 208 Sampson Drive Clinton, NC 28328	592-2035	592-2710



	Study	Home
Wall, C. Arthur [Arthur] (Carol) (RO) Saint Pauls UMC 407 N. Wilkinson Dr. St. Pauls, NC 28384	865-4301	865-4226
Wall, Lynn T. [Lynn] (NB) Cedar Island-Sea Level UMC P. O. Box 590 Cedar Island, NC 28520		225-1141
Wall, Randy Lee [Randy] (Donna) (RA) Franklinton UMC 302 N. Hillsboro St. Franklinton, NC 27525	494-7440	494-2530
Wallace, Robert L. [Bob] (Christine) (DU) Aldersgate UMC 116 Massey Road Durham, NC 27712	477-0509	477-0068
Walston, Robert Edward [Bob] (Kathryn) Retired Minister 402 Dove Place Goldsboro, NC 27530		734-0933
Ward, Hope Morgan [Hope] (Michael) (SA) Broadway UMC P. O. Box 87 Broadway, NC 27505	258-3721	258-6653
Ward, James B. [Jim] (Janet) (DU) Stem-Bullock's UMC P. O. Box 10 Stem, NC 27581		528-1080
Ward, Jr., Herman Nathan [Herman] (Ann) (BU) Hillsborough UMC 130 W. Tryon Street Hillsborough, NC 27278		732-3460
Warren, Clarence Lee [Clarence] (Ruby) (GO) Pine Level-Sanders UMC Route 2, Box 131 Smithfield, NC 27577		934-7613
Warren, H. Robert [Bob] (Shirley B.) Retired Minister 4111 Deep Holl.Dr,Apt.151 Raleigh, NC 27612		782-3647
Warren, James H. [James] (Daisy) Special Appointment - Assoc.Prof. Trevecca Nazarene College, T 500 Plantation Circle Nashville, TN 37221	615/248-1200	615/646-1162
Warren, Jr., James I. [James] (Marjorie) Special Appointment - Professor,Scarritt College 4228 Wallace Lane Nashville, TN 37215	615/327-2700	615/269-5888
Warren, Jr., M. Whitfield [Whit] (Barbara) (NB) New Bern District UMC 1503 Kimberly Rd. New Bern, NC 28560	637-4600	637-4600
Warren, Jr., W. Arthur [Arthur] (Becky) (RM) Calvary UMC Rt. 4, Box 28 Littleton, NC 27850		586-3762

	Study	Home
Warren, Sr., Millard W. [Millard] (Glenn) Retired Minister 2616 Erwin Road Durham, NC 27705		383-7052
Watson, H. Langill [Langill] (Elizabeth) (RM) First UMC P. O. Box 1423 Wilson, NC 27893	237-6121	243-2046
Way, Vance C. [Vance] (Marion) (EC) Tyrrell UMC P.O. Box 168 Columbia, NC 27925		796-4441
Weaver, Walter P. [Walter] (Peggy) Special Appointment - Professor, Florida Southern College 5721 Old Scott Lake Road Lakeand, FL 33803	813/680-4185	813/646-8251
Weber, Michael D. [Mike] (Barbara L.) (DU) Bethesda UMC 2405 Rolling Pines Ave. Durham, NC 27703	596-3948	596-3948
Wellons, Michele R. [Michele] (Jay) (RA) Associate - Hayes Barton UMC 1800 Rangeprest Rd. Raleigh, NC 27612	832-6435	847-8420
Wells, Jr., William M. [Bill] (Dixie) (RO) Norman UMC P. O. Box 95 Norman, NC 28367		652-3131
Wells, Jr., Woodrow Wilson [Woody] (Carole) (SA) Jonesboro UMC P. O. Box 2576 Sanford, NC 27330	775-7023	775-2616
Wells, Sr., Woodrow (FA) Coharie Mission UMC 625 Longview Ave. Fayetteville, NC 28301		
Wenberg, Jr., John W. (DU) Banks-Grove Hill UMC Route 1, Box 208 Franklinton, NC 27525		528-2423
Wentz, Jr., W. Allen [Allen] (Shirley) (RA) Trinity UMC 1301 Mordecai Dr. Raleigh, NC 27604	832-1390	833-7466
Wesley, Luther V. [Luther] (Irma L.) Retired Minister P. O. Box 954 Creedmoor, NC 27522		528-1131
West, Carlton Ray [Ray] (Pearl) Retired Minister Box 466 Eureka, NC 27830		242-4218
West, John Cameron [Cam] (RA) Wesley Memorial UMC P. O. Box 614 Warrenton, NC 27589	257-2129	257-1683

	Study	Home
West, Pearl G. [Pearl] (Ray) (GO) Eureka-Yelverton UMC Box 466 Eureka, NC 27830	242-4218	242-4218
West, Jr., T. C. [T.C.] (Ellen) (GO) Beston-Walker Memorial UMC Route 5 Box 452 La Grange, NC 28551		778-0428
Wethington, Mark W. [Mark] (Bobbi) (RM) Spring-Garysburg UMC 128 Woodland Rd. Roanoke Rapids, NC 27870		537-0616
Wheeler, Kermit R. [Kermit] (Hazel) Retired Minister 305 East Fourth Avenue Mount Dora, FL 32757		904-383-1733
Whitaker, Karen H. [Karen] (Alan) (FA) Associate - Camp Ground UMC Camp Ground Drive Fayetteville, NC 28304	867-9436	488-1630
White, Christian [Christian] (Ada) Retired Minister 136 Tarleton Ave. Burlington, NC 27215		227-4550
White, James W. (Linda) (RA) Union Chapel UMC Route 1 Box 25 Kittrell, NC 27544		438-6978
White, John H. [John] (Eva) (RA) Saint James UMC 3808 New Hope Road Raleigh, NC 27604	876-5796	876-7781
White, Jr., James G. [Jim] (Frances) (SA) Merritts-Ebenezer UMC P. O. Box 81 Carrboro, NC 27510	929-3011	942-0359
Whitehead, Talton J. [T. J.] Retired Minister 1554 W. Davis Street Burlington, NC 27215		226-6524
Whitley, Edgar Earl [Edgar] Retired Minister 333 Green St., Apt. 2-J Portsmouth, VA 23704		
Wiggins, Carson O. [Carson] (Moeine) (DU) Asbury UMC 806 Clarendon St. Durham, NC 27705	286-0711	286-1975
Wilkerson, Richard Phillip [Rick] (Kathryn F.) (BU) Associate - Front Street UMC 326 Oakland Drive Burlington, NC 27215	227-6263	584-9439
Wilkinson, Howard M. [Hank] (Virginia) (RM) Halifax UMC P. O. Box 365 Halifax, NC 27839		583-6271

Study

Home

Williams, A. Morris [Morris]  
Retired Minister  
2616 Erwin Rd.  
Durham, NC 27705

383-7863

Williams, James A. [Jimmy] (Nellie)  
(SA) Troy Circuit UMC  
625 Eldorado Street  
Troy, NC 27371

572-1661

Williams, John E. [Johnny] (Jane)  
(RM) Conetoe UMC  
P.O. Box 4775  
Rocky Mount, NC 27803

478-4145

Williams, Oscar S. [Oscar]  
Retired Minister  
413 Pungo Street  
Belhaven, NC 27810

919/943-6198

Williams, William F. [Bill] (Edna)  
(SA) Center UMC  
2321 S. Plank Road  
Sanford, NC 27330

775-5748

Williams, Jr., Johnnie J. [Jack] (Davetta)  
Special Appointment - Assist.Dir.Rural Church Sec. Duke Endowm  
P. O. Box 8816  
Durham, NC 27707

489-3359

489-6380

Williams, Jr., Samuel A. [Skip] (Betsy A.)  
(WI) Riegelwood-Shiloh UMC  
P.O. Box 116, Hwy. 87  
Riegelwood, NC 28456

655-3348

Williford, Gladys R. [Gladys]  
(NB) Williston-Stacy UMC  
P. O. Drawer B  
Williston, NC 28589

729-3661

Willingham, Malcolm Craig [Mac] (Johnny Carol)  
Special Appointment - Chaplain, Samaritan, Inc.Richmond County  
612 Fayetteville Road  
Rockingham, NC 28379

895-3243

895-6782

Wilson, Claude T. [Claude] (Dorothy)  
(GR) Vanceboro UMC  
P. O. Box 569  
Vanceboro, NC 28586

244-0695

Wilson, Leonard T. [Ted] (Elizabeth)  
(RM) Englewood UMC  
P. O. Box 7116  
Rocky Mount, NC 27801

443-2926

443-6916

Wilson, Robert L. [Bob] (Betty)  
Special Appointment - Research Prof.Church & Society, Duke Uni  
237 Monticello Avenue  
Durham, NC 27707

684-2269

489-6955

Wilson, III, A. J. [Jack] (Katharine)  
Special Appointment - Dir.Pastoral Serv.Greenleaf Health Syst.  
207 S. Palisades Drive  
Signal Mtn., TN 37377

404/861-4357 615/886-4514

Wilson, III, Ben H. [Ben] (Annie)  
(RO) First UMC  
P. O. Box 1706  
Laurinburg, NC 28352

276-1593

276-1939

	Study	Home
Wilson, III, Kelly J. [Kelly] (Sharon) Special Appointment - Chaplain Meth.Retirement Homes, Inc. 2616 Erwin Road Durham, NC 27705	383-2567	471-6345
Wilson, Jr., Kelly J. [Kelly] (Jean L.) Retired Minister 2406 W. Club Blvd. Durham, NC 27705		286-4734
Winberry, Herman S. [Herman] (Christine) (FA) Fayetteville District UMC 1911 Raeford Road Fayetteville, NC 28305	485-2734	485-2734
Wingo, Brian W. [Brian] (Norma W.) (DU) Granville Circuit UMC 107 Pine Tree Drive Oxford, NC 27565		693-6007
Winstead, Arthur William [Art] (Margaret) Retired Minister 3409 First Place Raleigh, NC 27612		848-2194
Wise, Denny C. [Denny] (Judy) (GO) First UMC 9 Ramblewood Mount Olive, NC 28365	658-3169	658-2637
Wise, Wilford D. [Wilford] (Hulda) Retired Minister 10 E Seashore Estates Swansboro, NC 28584		326-5806
Wittman, Raymond Karl [Ray] (Diana) (EC) Pilmoor Memorial UMC P. O. Box 65 Currituck, NC 27929	232-2136	232-3391
Wolfe, William L. [Bill] (Biddie) (BU) West Burlington UMC 1331 Granville Street Burlington, NC 27215	226-9477	227-3993
Womack, Samuel J. [Samuel] (Norma) Retired Minister 217 Vivian Drive Fayetteville, NC 28301		822-0593
Womack, Jr., LaVerne B. [Verne] (Leslie Ann) (RA) Jerusalem-Zion UMC P. O. Box 355 Norlina, NC 27563	456-2231	456-2231
Wood, John E. [John] (Fleeta C.) Retired Minister 183 Thorpe St. Henderson, NC 27536		438-2871
Wood, Samuel L. [Sam] (Lois) Retired Minister 104 Holly Road Goldsboro, NC 27530		778-8135
Woodard, Jr., John R. [John] (Rita) (NB) Trenton UMC Drawer F Trenton, NC 28585		448-7891

Study

Home

Woodcock, Eldon G. [Eldon] (Libby)  
 Special Appointment - Professor, Nyack College, Nyack, NY  
 Nyack College  
 Nyack, NY 10960 914/358-1760 914/358-5998

Woodworth, Douglas R. [Douglas] (Erma)  
 (GR) Lebanon-Tabernacle UMC  
 313 N. Pitt St.  
 Ayden, NC 28513 746-6534

Wooldridge, Jr, Oscar Bailey [Oscar] (Tew)  
 Retired Minister  
 905 Langford Place  
 Raleigh, NC 27609 876-2058

Worley, William Earl [Bill] (Nancy)  
 (EC) South Mills UMC  
 P. O. Box 100 771-2401 771-2401  
 South Mills, NC 27976

Wyant, David A. [David] (Denise)  
 (RA) Holly Springs UMC  
 P. O. Box 68 552-4376  
 Holly Springs, NC 27540

Wynn, Samuel [Sam]  
 Special Appointment - Chaplain, Navajo Meth. Mission School  
 1200 Apache 505/325-7578 505/326-2915  
 Farmington, NM 87401

Yelverton, P. C. [PC]  
 (RM) Elm City UMC  
 P. O. Box 307 236-3425 236-4371  
 Elm City, NC 27822

Yorkey, Camille O. [Camille]  
 (GO) Associate - Saint Paul UMC  
 102 S. Jefferson St. 734-2965 735-8928  
 Goldsboro NC, NC 27530

Young, James Doyme [J. D.]  
 Retired Minister  
 1017 Lakewood Avenue 489-7271  
 Durham, NC 27707

Young, Stephen E. [Steve] (Jean)  
 (NB) Pine Valley UMC  
 816 Shacowridge Rd. 353-4611 353-5431  
 Jacksonville, NC 28540

Yount, John W. [John] (Connie)  
 (DU) Stoval UMC  
 Route 5, Box 74 693-4839  
 Oxford, NC 27565

Yow, Jr., William Joseph [Joey] (Julia)  
 (FA) Union UMC  
 Rt. 2 Box 245-R 893-3847 893-3789  
 Lillington, NC 27546

## WIDOWS OF DECEASED MINISTERS

Alford, Mrs. Bertha (James L.), 109 Kinny St., Rockingham, NC 28379 (895-3538)

Barrs, Mrs. Patricia (William K.), 1830 Balboa Dr., Reno NV 89503  
 Batchelor, Mrs. Grace (E.C.), Rt. 1, Box 147, Whiteville, NC 28472  
 Baum, Mrs. Lota Leigh (H.B.), 205 Tenth Ave., SE, Conover, NC 28613  
 Beam, Mrs. Margaret (A.C. Regan), 2826 W. Grace St., Apt. 4, Richmond, Va. 23221  
 Beede, Mrs. Ruth D. (Harold R.), 409 Brooks Ave, Raleigh, NC 27607 (833-0632)  
 Benson, Mrs. Frances (Robert Bradshaw), 1616 W. Nash St, Wilson, NC 27893  
 Boone, Mrs. Laura (Ben F.), 1308 W. Markham Ave, Durham, NC 27705  
 Brandenburg, Mrs. Hattie P. (F. Barden), Rt. 1, Box 141, Candor, NC 27229  
 Brantley, Mrs. Deleano (Allen P.) Brantley, 624 Country Club Dr.,  
 Burlington, NC 27215  
 Brigman, Mrs. Ella Mae (Carey H.), Rt. 1, Box 13-W, Sneads Ferry, NC 28460  
 Brodie, Mrs. Helen H. (R. Stewart), MRH, 2616 Erwin Rd., Apt. B-4, Durham, NC 27705

Carroll, Mrs. Emma H. (James M.), Wesley Pines Retirement Home, Route 8,  
 Lumberton, NC 28358 (738-9691)  
 Carruth, Mrs. Roberta (Paul), 3035 Wycliff, Raleigh, NC 26707 (787-3464)  
 Casey, Mrs. Miriam M., (John F.), 304 S. Eastern St., Greenville, 27834 (758-5362)  
 Cash, Mrs. Thelma (Howard H.), MRH, 2616 Erwin Road, Durham, NC 27705  
 Caudill, Mrs. Estelle (Russell), 508 E. Academy St., Fuquay-Varina 27526 (552-2571)  
 Chaplin, Mrs. Rosa J. (A.L.), 401 S. Andrews St., Goldsboro, NC 27530  
 Charlton, Mrs. Charlotte S. (D.W.), MRH, 2616 Erwin Road, Durham, NCC 27705  
 Cline, Mrs. Kitty P. (John, Sr.), MRH, 2616 Erwin Road, Durham, NC 27705  
 Cooper, Margaret (John A.), 1918 Sloan Ave., Fayetteville, NC 28301  
 Cotton, Mrs. Alice V. (Worth), P.O. Box 427, Mt. Gilead, NC 27306  
 Crawford, Mrs. Blanche (E.C.), MRH, 2616 Erwin Road, Durham, NC 27705  
 Crawford, Mrs. Estelle C. (Van T.), P.O. Box 709, Willards, MD 21874  
 Cucare, Mrs. Sarah (Nicholas T.), 745 Austin Dr., Lumberton 28358 (738-5431)  
 Cuthrell, Mrs. Mary (H.G.), 302 Hinton St., Apex, NC 27502 (362-4699)

Davenport, Mrs. Georgia (William S.), Rt. 1, Box 58, Grimesland, NC 27837  
 Davis, Mrs. Elizabeth R. (George A.), Rt. 1, Box 497-1, Haw River, NC 27258  
 Davis, Mrs. Dolores (Flake R.), Rt. 2, McDonald Ch. Rd., Rockingham 28379 (895-6964)  
 Drew, Mrs. Joan M. (Robert M.), 200 George St., Fairmont, NC 28340 (628-8965)  
 Dunn, Mrs. Aileen (J.C.), 100 Wesley Pines Rd., Lumberton 27403 (738-9691)

Early, Mrs. Crisstine S. (Joyce V.), 338 Curtis Dr., Rockingham 28379 (997-2184)  
 Elkins, Mrs. Venia (Ollie V.), Chateau Royal, Apt. 219, 25 S. Germantown  
 Road, Chattanooga, TN 27411  
 Etheridge, Mrs. Pauline (C.R.), Rt. 1, Box 470, Elm City, NC 27822  
 Eubanks, Mrs. Lina West (George B.), P.O. Box 243, Trenton, NC 28585

Fitts, Mrs. Emma Jane (Robert N.), 207 Grove Street, Oxford, NC 27565  
 Fouts, Mrs. Elizabeth Frances (Dwight ), MRH, 2616 Erwin Rd., Durham, NC 2770  
 Freeman, Mrs. Kathryn (William L.), 1605 Greenleaf St., Durham, NC 27701

Gardner, Mrs. Lavinia H. (C.O., Sr.), Rt. 1, Box 190 C, Holly Hill, SC 29059  
 Garris, Mrs. Helga Oman (Horace S.), P.O. Box 531, Warsaw, NC 28398  
 Gradeless, Mrs. Alice (Robert M.), 211 Cedar St., Belhaven, NC 27810  
 Graham, Mrs. Clementine (Oscar M.), Box 1207, Laurinburg, NC 28352 (276-0180)  
 Gray, Mrs. Saralee (A. D.), Box 722, Beaufort, NC 28516  
 Griffis, Mrs. Nena D. (James W.), 611 Sumner, Greenwood, MS 38930

Hailey, Mrs. Neil (James R.), Country Club Dr., Box 8, Rocky Mt. 27801 (446-8476)  
 Hale, Mrs. Dilys Rowlands (Holland L.), 517 Morreene Rd, Durham 27705 (383-2116)  
 Hanford, Mrs. Jean (Gordon T.), Rt. 3, Box 139, Liberty, NC 27810  
 Harris, Mrs. Erah M. (Cecil B.), Atlantic, NC 28511  
 Herbert, Mrs. Ruth E. (J. Furman), Rt. 2, Box 68, Middletown, VA 22645  
 Hicks, Mrs. Margaret (Crawford B.) Rt. 2, Box 55, Whiteville, NC 28472  
 Hill, Mrs. Willar (Jonathan C.), Rt. 1, Box 174-A, Staley, NC 27355  
 Hillman, Mrs. Estelle W. (E.L.), 2507 Woodrow Street, Durham 27705 (286-9637)  
 Hobbs, Mrs. Edith (A. Jarvis), MRH, 2616 Erwin Rd., Durham, NC 27705  
 Hogue, Mrs. Ollie (George), 403 W. 39th St., Wilmington, DE 19802 (302/764-3183)



Howard, Mrs. Bessie H. (William Elmer), MRH, 2616 Erwin Rd., Durham, NC 27705  
Husted, Mrs. Catherine J. (Morris L.), 16 Breton Place, Durham, NC 27707

Jerome, Mrs. Jean (R.L.), 902 S. First St., Smithfield, NC 27577  
Johnson, Mrs. Sally P. (C.A.), 903 Murray Avenue, Durham, NC 27704  
Jones, Mrs. Bonnie S. (Jameson), Minister of Music, Richfield UMC,  
Minneapolis, MN  
Jones, Mrs. Christine (J. David), Methodist College, Box M-54, Fayetteville 29301  
Jones, Mrs. Stella Mae (Foster L.) 759 Yorkshire Dr, Fayetteville, NC 28304  
Joyner, Mrs. Mary V. (Frank B.) 1232 Westover Terrace, Greensboro, NC 27408

Kinlaw, Mrs. Annie D. (Grover C.) Capital Towers Apt. 307, 4812 Six Forks  
Rd., Raleigh, NC 27609 (782-8766)

Lane, Mrs. Juanita E. (Daniel), P.O. Box 185, Lake Junaluska, NC 28745  
Lanning, Mrs. Mary M. (Jesse Herbert), Rt. 1, Box 477, Linwood, NC 27299  
Lawrence, Mrs. Velma P. (M.W.), 1603 Highland Dr., Wilson, NCC 27893  
Layfield, Mrs. Frances (Pearce H., Jr), 9 Layfield Dr, Waynesville, NC 28786  
Lee, Mrs. Mildred M. (Allen C.), 518 S. Main St., Red Springs 28377 (834-4163)  
Lewis, Mrs. Pauline W. (W. Carson), Rt. 4, Box 171A, Rockingham 28379 (738-9691)  
Locklear, Mrs. Mary Alice (Jakie) Rt. 3, Box 177, Maxton, NC 28364 (844-9544)  
Long, Mrs. Elizabeth (John D.), Rt. 5, Box 337-A, Kinston 28501 (527-1565)  
Lowry, Mrs. Myrtle L. (Harvey), Rt. 3, Box 254, Rowland, NC 28383 (521-4629)  
Lowry, Mrs. Phelia Ellis (Doctor F.) Wesley Pines Retirement Home, Route 8,  
Lumberton, NC 28358 (738-9691)  
Loy, Mrs. Annie M. (William L.), 205 S. McCallum St., Rowland 28383 (422-3601)

Maness, Mrs. Callie (Charles W. Wooten) Star Rt, Box 25A, Robbins, NC 27325  
Maness, Mrs. Edith H. (Paul W.) 617 Jefferson St., Roanoke Rapids, NC 28780  
Martin, Mrs. Elizabeth (W.C.) 423 Grove St., Clayton, NC 27520 (553-7398)  
McCallum, Mrs. Mary D. (Jefferson), 222 State Road, Maxton, NC 28364 (844-3954)  
McCallum, Mrs. Wilhelmina (James H.), 1662 Baysden Ct., Fayetteville, NC 28303  
(822-1047)

McLamb, Mrs. Katie (M.D.) Rt. 4, Box 196, Rockingham, NC 28397 (582-1485)  
McRae, Mrs. Alma B. (Robert B.) 2003 Corinna St., Fayetteville, NC 28301  
Meekins, Mrs. Blanche (Earl R.), Box 549, Manteo, NC 27954 (473-3123)  
Miller, Mrs. Elsie M. (J.H.) 309 W. Cornwallis Rd, Durham, NC 27707  
Minges, Mrs. Maria (Graham Eubank), 1204 Longleaf Dr, Fayetteville, NC 28305  
Minor, Mrs. Mary T. (Harold) Harpeth Hill Dr., Rt. 8, Franklin, TN 37064  
Mizelle, Mrs. Rachel C. (Raymond) 705 Taylor St., Windsor, NC 27983  
Moore, Mrs. Marie R. (Virgil N.) Rt. 4, Box 314, Mt. Olive, NC 28365  
Mullikin, Mrs. Irene (Wade A.), Rt. 1, Box 170A, Bailey, NC 27807

Newton, Mrs. Ethel M. (P.F.) 124 Eastway Lane, Graham, NC 27253  
Newton, Mrs. Maude (R.Z.) Wes Arms Ret. Home, 1909A, 1911 N. Centennial  
St., High Point, NC 27260  
Nichols, Mrs. Julia T. (G. H. Tyson), 4006 Queenswood Dr., Portsmouth, VA 23703

Overton, Mrs. Rena S. (Ernest G.) 821 Jeb Stuart Dr., Charleston, SC 29412

Page, Mrs. Frances (Jack W.), Rt. 3, 508 E. Mill St., Rowland 28383 (422-8745)  
Pappendick, Mrs. Gregg (George D.) Rt. 1, Box 390, Graham, NC 27253  
Pearce, Mrs. Kate Elizabeth H. (Clyde) Rt. 3, Box 55B, Wake Forest, NC 27587  
Phillips, Mrs. Mary E. (J.G.) 542 Noelton Dr, Knoxville, TN 37919  
Poole, Mrs. Louise C. (Ivey T.) 908 Magruder Road, Smithfield, Va 23430  
Porter, Mrs. Lucille W. (H.B.) MRH, 2616 Erwin Road, Durham, NC 27705  
Porter, Mrs. Mary Ann (Paul M.) 20 Grubb St., Hertford, NC 27944  
Potter, Mrs. Marion (W.S.) MRH, 2616 Erwin Rd., Durham, NC 27705  
Pursley, Mrs. Elva Norton (Forrest W.), P.O. Box 607, Hamlet 28345 (582-1050)

Quigley, Mrs. Annliza James (Horace G.), F-8 Harbour West, Rocky Mt., NC 27801

Reynolds, Mrs. Doris (Alonzo Lee) 1215 First Ave., N.W., Hickory, NC 28601  
Rhiner, Mrs. Verna (Etheridge M.) Rt. 1, Box 349A, Coats, NC 27521  
Rogers, Mrs. Jessie J. (Harry L.) 8001 Penny Rd., Raleigh 27606 (851-1115)

Ross, Mrs. Anne (Leon W.), Route 1, Box 169, Monroe, VA 24574  
Ruark, Mrs. Sara Elizabeth (Henry G), Apt. 14, Colonial Vill., Laurinburg 28352  
(276-1129)  
Rush, Mrs. Frances L. (Ephriam A.), Rt. 3, Box 85, Hamlet, NC 28345 (582-0652)  
Russell, Mrs. Alta Stone (Leon) P.O. Box 609, 925 New Garden Rd.,  
Greensboro, NC 27410

Salmon, Mrs. Audrey H. (Frank D.) P.O. Box 531, Shallotte, NC 28459  
Shaw, Mrs. Martha Alice (William C.) c/o Rev. S.M. Shaw, 152 Cox Circle,  
Greenville, TN 37743  
Shinkle, Mrs. Maxine B. (R.D.) 407 Avenue D, New Bern, NC 28560  
Shore, Mrs. Mattie (Joe C.) Route 2, Box 562, Graham, NC 27253  
Smithson, Mrs. Kay M. (Rufus M.) 816 Newell St., High Point, NC 27260  
Stanford, Mrs. Jo Ann (James C.) 1017 N. Hill Rd., Fayetteville, NC 28303  
Stevens, Mrs. Elma (Willis R.), 20 Maple Cir., Smithfield, NC 27577

Tew, Mrs. Clara R. (W. Alton), MRH, 2616 Erwin Rd., Durham, NC 27705  
Thompson, Mrs. Margaret (Arnold C.) 1602 Glendale Av., Durham, NC 27701  
Tilley, Mrs. Beatrice M. (Lester A.), 1615 Kenbrook Dr., Garner 27529 (772-5702)  
Townsend, Mrs. Marguerite (Samuel L.), Box 1547, Laurinburg 28352 (276-0695)

Vale, Mrs. Etolia (Charless E.), Box 482, Spartanburg, SC 29304  
Vereen, Mrs. Joyce G. (LaFon C.), 503 W. 32nd St., Lumberton 28358 (739-8178)

Wall, Mrs. Lynn T. (Ivey J., Jr.), Box 590, Cedar Island, NC 28520 (225-1141)  
Walton, Mrs. Mary Jane (W. Carl), 5008 Carteret Dr., Raleigh 27612 (787-1205)  
Ward, Mrs. Margaret W. (Herman N., Sr.) Rt. 5, Box 178, Whiteville, NC 28472  
Watson, Mrs. Mary C. (Orville W.) Rt. 2, Box 454, Princeton, WV 24740  
Williams, Mrs. Addie (Thaddeus) 1700 Concorde Ave, Monroe, NC 28110  
Wilson, Mrs. Janette W. (W. Carleton), Rt. 1, Box 110, Roxboro, NC 27573  
Womack, Mrs. Jane B. (Carlos P.) P.O. Box 327, Southern Pines, NC 28387  
Wright, Mrs. Iva H. (Carl K.) 13992 E. Marina Drive, C-212, Aurora, CO 80014  
Wright, Mrs. Viola C. (N.M.) 2009 Wilson St., Durham, NC 27705

**Journal of Proceedings**

**SECTION III**

**SEC**





## 1985 ANNUAL CONFERENCE PROGRAM - DAILY AGENDA

### Monday, June 3, 1985

Morning Session

10:30 a.m.

*THE EXECUTIVE SESSION FOR ALL MINISTERS IN FULL CONNECTION*

Bishop C.P. Minnick, Jr., Presiding

Prelude: *Suite from Water Music* ..... G.F. Handel  
*Allegro Vivace*, Air, Hornpipe  
 Organist—Roger F. Searles, *Diaconal Minister of Music*  
 St. Paul UMC, Goldsboro

Report of the Board of Ordained Ministry ..... Dr. H. Langill Watson

Passing of the Character of the Ministers

Postlude: *Allegro Maestoso* ..... G.F. Handel

### Monday, June 3, 1985

Afternoon Session

1:25 p.m.

*GENERAL BUSINESS SESSION FOR ALL LAY AND CLERGY MEMBERS*

The Business Session will begin with a service of Holy Communion for all members of the Annual Conference and visitors, conducted by Bishop C.P. Minnick, Jr. and the Cabinet.

Prelude: *Prelude* ..... Theodore Dubois  
 Organist—Bette Jo Pierce, *Organist-Director of Music*  
 Centenary UMC, New Bern

HYMN (Page 336) — *And Are We Yet Alive?*

The Communion Service

Brief Recess

Calling the Conference to Order ..... Bishop C.P. Minnick, Jr.

Greetings and Welcome ..... Dr. M. Elton Hendricks, *President*  
 Methodist College

The Honorable J. William Hurley, *Mayor*  
 The City of Fayetteville

Dr. James H. Bailey, *Host District Superintendent*  
 The Wilmington District

Organization of the Conference

1. Roll Call and Motions of Order ..... Rev. L.T. Wilson

2. Report of Conference Committee on Nominations... Dr. Ernest R. Porter

3. Presentation of Proposed Constitutional

Amendments ..... Dr. Joseph B. Bethea

Composite Report of the District Superintendents ..... Rev. J. Thomas Smith

Report of the Laity	
Conference Lay Leader .....	Dr. J. Allen Norris
United Methodist Women .....	Mrs. Margaret Saunders
United Methodist Men .....	Charles M. Sauls
United Methodist Youth .....	Steve Hutchins
Report of the Conference Statistician .....	Rev. D.D. Traynham
Report of the Council on Finance and Administration .....	Randolph R. Few
Report of the Board of Diaconal Ministry .....	Phyllis L. Gantz
Methodist Board of Publications .....	Dr. C. Alison Simonton
The Hymn	
Benediction	
Postlude: <i>Rondeau</i> .....	Jean Joseph Mouret

## Monday, June 3, 1985

Evening Session

7:30 p.m.

*CONSECRATION OF DIACONAL MINISTERS AND  
ORDINATION OF DEACONS AND ELDERS*

Bishop C.P. Minnick, Jr., Presiding / Bishop Emerson S. Colaw, Preaching  
(See Worship Bulletin)

## Tuesday, June 4, 1985

Morning Session

7:30 a.m. — Holy Communion in Hensdale Chapel

8:25 a.m.

Prelude: *In Thee Is Joy* .....

J.S. Bach

Organist—David M. Hines, *Diaconal Minister of Music*  
Wesley Memorial UMC, Wilmington

8:30 a.m. — *BIBLE STUDY*..... Bishop Minnick

Report of the General Council on Ministries .....

Dr. J. Allen Norris, Jr.

Report of the SEJ Council on Ministries .....

Rev. Brooks B. Little

Report of the Lake Junaluska Assembly .....

Barry Rogers

Report of the Conference Council on Ministries .....

Dr. Ernest R. Porter

1985 Supplementary Program Recommendations

1986 Program Recommendations

The Quadrennial Congregational Development and Church Growth Plan

*THE MISSIONAL PRIORITY OF THE 1985-1988 QUADRENNIUM*

Special Emphasis

11:30 a.m. (Order of the Day)

Report of the Board of Pensions .....

Rev. Norwood L. Jones

Recognition of Ministers Who Are Retiring .....

Bishop Minnick

The Methodist Publishing House (Cokesbury).....

Ms. Sue Henry

The Hymn

Benediction

Postlude: *Prelude and Fugue in b minor* . . . . . Johann Fischer

## Tuesday, June 4, 1985

Afternoon Session

1:25 p.m.

Prelude: *Berceuse* . . . . . Louis Vierne  
Organist—William J. Weisser, *Diaconal Minister of Music*  
Edenton Street UMC, Raleigh

Opening Hymn and Prayer

The Conference Council on Ministries (Continued)

Board of Education . . . . . Rev. J. Edward Morrison

Commission on Outdoor

and Camping Ministries . . . . . Dr. Samuel D. McMillan, Jr.

Board of Evangelism . . . . . Rev. M. Eugene Tyson

Board of Church and Society . . . . . Dr. William L. Bingham

Board of Higher Education and Campus

Ministries . . . . . Rev. Robert C. Redmond

Reports of the College Presidents

Louisburg College . . . . . Dr. J. Allen Norris, Jr.

Methodist College . . . . . Dr. M. Elton Hendricks

N.C. Wesleyan College . . . . . Dr. S. Bruce Petteway

Campus Ministries . . . . . Rev. W. Joseph Mann

The Black College Fund

Duke Divinity School . . . . . Dean Dennis Campbell

Candler School of Theology

Duke Endowment . . . . . Rev. Albert F. Fisher

Board of Managers, North Carolina Pastors' School . . . . Rev. Charles M. Smith

4:30 p.m. (Order of the Day)

### THE MEMORIAL SERVICE

Rev. L.T. Wilson, Presiding/Rev. Judi J. Smith, Preaching

(See Memorial Bulletin)

## Tuesday, June 4, 1985

Evening Session

8:00 p.m.

### WORSHIP SERVICE

Bishop Emerson S. Colaw, Preaching

(See Worship Bulletin)



**Wednesday, June 5, 1985**

Morning Session

7:30 a.m. — Holy Communion in Hensdale Chapel

8:25 a.m.

Prelude: *NR.3. Concerto del Sigr. Meck* . . . . . J.G. Walther  
 Organist—Becky Weese, *Organist-Director of Music*  
 University UMC, Chapel Hill

8:30 a.m. — *BIBLE STUDY* . . . . . Bishop Minnick

Report of the Conference Council on Ministries (Continued)

Board of Missions . . . . . Rev. Caswell E. Shaw, Jr.

Society of St. Andrew (Potato Project) . . . . . Rev. Ray Buchanan

Rev. Ken Horne

Board of Health and Welfare Ministries . . . . . Rev. Joseph C. Parker

Election of Trustees

Methodist Home for Children . . . . . Rev. Rufus H. Stark, II

Methodist Retirement Home, Inc. . . . . Hugh T. Jones

Golden Cross . . . . . Rev. Lloyd Edge

SEMAR . . . . . Dr. A. Kimsey King

Board of Laity . . . . . Dr. J. Allen Norris

Lay Person of the Year Award

*CHURCH SCHOOL EVANGELISM AND EXTENSION*

Special Emphasis

Conference Board of Trustees . . . . . Dr. Charles H. Mercer

11:30 a.m. (Order of the Day)

Recognition of Chaplains . . . . . Bishop Minnick

The Hymn

Benediction

Postlude: *Prelude in C Major* . . . . . J.S. Bach**Wednesday, June 5, 1985**

Afternoon Session

1:25 p.m.

Prelude: *Praise to the Lord, the Almighty* . . . . . Diane Bish*Come, Thou Almighty King* . . . . . John LonghurstOrganist—William Hilderbrandt, *Organist-Director of Music*

First UMC, Henderson

Opening Hymn and Prayer

The North Carolina Conference Brotherhood . . . . . Rev. Joseph K. Bostick

2:00 p.m. Business Session

Report of the Conference Council on Ministries (Continued)

Commission of Archives and History . . . . . Rev. Lawrence E. Lugar

Commission on Christian Unity

and Interreligious Concerns . . . . . Dr. F. Belton Joyner

Commission on Religion and Race .....	Ms. Gwen Henderson
Commission on the Status and Role of Women .....	Rev. Carrie W. Parrish
The Missional Priority Coordinating Committee .....	Rev. James F. Cummings
Methodist Foundation, Inc. ....	Thomas E. Chandler
Office of Planned Giving .....	Dr. John K. Bergland
Insurance Committee .....	Rev. Norwood L. Jones
Commission on Equitable Salaries .....	Rev. Charles K. Morrison
Committee on District Conference Records	
Methodist Ministers Savings and Credit Union .....	Danny Blackman
Board of Ordained Ministry Matters .....	Dr. H. Langill Watson
Joint Committee on Disability .....	Dr. Jack L. Hunter
Vote on Proposed Constitutional Amendments	
The Hymn	
Benediction	
Postlude: <i>All Hail the Power of Jesus' Name</i> .....	John Longhurst

## Wednesday, June 5, 1985

Evening Session

8:00 p.m.

### WORSHIP SERVICE

Bishop Emerson S. Colaw, Preaching  
(See Worship Bulletin)

## Thursday, June 6, 1985

Morning Session

8:25 a.m.

Prelude: *Toccatà in d (Dorian)* ..... J.S. Bach  
Organist—Mark K. Gourley, *Organist-Director of Music*  
St. Luke UMC, Goldsboro

*THE LOVE FEAST AND BIBLE STUDY*..... Bishop Minnick

Brief Recess

Council on Finance and Administration..... Randolph R. Few  
Committee on Episcopacy .....

Miscellaneous Business

Committee on Resolutions and Reference..... Dr. Thomas A. Collins

Reading of the Appointments .....

Passing of the Torch and Closing Worship

Hymn (Page 539) — *God Be With You Til We Meet Again*

Benediction

11:45 a.m. Adjourn *sine die*

Postlude: Chorale Prelude on *Today the Son of God Triumphs* . . . . J.S. Bach

**JOURNAL OF PROCEEDINGS**  
**(Daily Minutes)**

**EXECUTIVE SESSION, Monday, June 3, 1985**

Prelude: Organist for the morning session was Roger P. Searles, Diaconal Minister of Music, Saint Paul Church, Goldsboro, who played "Suite from Water Music," by Handel ("Allegro Vivace", arranged for air and hornpipe).

EXECUTIVE SESSION FOR ALL MINISTERS IN FULL CONNECTION: Bishop C. P. Minnick, Jr., called the Conference to order in the Executive Session of the Ministerial Members in Full Connection of the North Carolina Annual Conference of the Southeastern Jurisdiction of the United Methodist Church at 10:30 a.m., meeting in the Reeves Auditorium at Methodist College. This was the first section of the one hundred sixtieth session of the North Carolina Annual Conference, Southeastern Jurisdiction, United Methodist Church. Bishop Minnick explained the significance of the gavel with which he opened the Conference, stating that it had been made of wood taken from the White House in 1927 and had been presented to him when he left the Alexandria Church in the Virginia Conference.

HYMN: Bishop Minnick called for the singing of Hymn 93, "Come Thou Fount of Every Blessing."

Bishop's Remarks: After the singing of the hymn, the Bishop referred to the high moment and privilege of this Executive Session and made remarks regarding ministerial relationships of the Annual Conference. He expressed his own excitement about being a part of the ordained clergy of the North Carolina Annual Conference. He expressed gratitude for the love and support and the undergirding strength that he had already received from the ministers and their families. He expressed that the same went for his wife, Mary Ann. He emphasized the continuity of the ministry and his looking forward to the years that lay ahead. He read from the words of the Apostle Paul regarding total commitment. He then spoke to the historic questions used by John Wesley and reminded us that these were questions that had been asked that all might respond in their hearts.

Prayer: Bishop Minnick concluded his most appropriate remarks with prayer.

Bishop Minnick called for the presentation of the report of the Board of Ordained Ministry and took the opportunity to commend Dr. H. Langill Watson for his able work. He commended the entire Board as well. He charged the entire group of ministers assembled also to realize the awesome and difficult job that the Board had had - the many, many hours that they had spent in preparing the report. Bishop Minnick called Dr. Watson to the podium for any statement he wished to make and for the presentation of the report.

Report of the Board of Ordained Ministry: Langill Watson expressed appreciation for the Bishop's words, then gave his and a corporate welcome to the Bishop in this, his first Annual Conference serving among the Methodist people of the North Carolina Conference. Watson called for the distribution of the copies of the report of the Board of Ordained Ministry. He referred to the introductory remarks in the report. (For complete text of the report, see JOURNAL, Section V.) He expressed appreciation for use of the new trial ritual for ordination which would be used in the service of worship for ordination and consecration during the evening service.

Question 19 was called, "Who have received the certificate of candidacy for ordained ministry?" (See Condensed Minutes.)

Question 20 was called, "Who have completed the studies for the license as a local pastor are approved, but are not now appointed?" (See Condensed Minutes.)

Question 21 was called, "Who are approved and appointed as: a. full time local pastors?" (See Condensed Minutes.)

Question 21, b, was called, "Who are approved and appointed as part-time local pastors?" (See Condensed Minutes.)

Question 21, c, was called, "Who are approved and appointed as student local pastors?" (See Condensed Minutes.)

Question 21, d, "Who are approved and appointed as students of other denominations?" was called. The answer was, "None".

Question 22, a, "Who have been discontinued as full time local pastors?" was called. (See Condensed Minutes.)

Question 22, b, "Who have been discontinued as part time local pastors?" was called. (See Condensed Minutes.)

Question 22, c, was called, "Who have been discontinued as student local pastors?" (See Condensed Minutes.)

Question 23 was called, "Who have been reinstated as local pastors?" (See Condensed Minutes.)

Question 24 was called, "What ministers from other Annual Conferences or Methodist denominations are approved for appointment in the Annual Conference while retaining their conference or denominational membership?" (See Condensed Minutes.)

Question 25 was called, "What ministers in good standing in other Christian denominations have been approved to serve appointments or ecumenical ministries within the bounds of the Annual Conference while retaining their denominational affiliation?" The answer was, "None".

Question 26, a, was called, "Who are affiliate members with vote?" The answer was, "None".

Question 26, b, was called, "Who are affiliate members without vote?" (See Condensed Minutes.)

Question 27, "Who are elected Associate Members?" was called. The answer was, "None".

Question 28, a, was called, "Who are elected as Probationary Members under the provisions of Par. 415?" The list was read and the candidates were asked to stand and come forward, facing the Conference assembled. (See Condensed Minutes.)

Question 35, "Who have been received by transfer from other Annual Conferences of The United Methodist Church?" was also called at this time so that those being received by transfer could also be recognized. (See Condensed Minutes.)

Question 28, b, "Who are elected as Probationary Members under the provisions of Par. 416.1?" and Question 28, c, "Who are elected as Probationary Members under the provisions of Par. 416.2?" were called. The answer to each of these questions was, "None".

Question 29, a, was called, "Who are continued as Probationary Members, what progress have they made in their ministerial studies, and in what year were they admitted to probationary membership as students in approved schools of theology?" (See Condensed Minutes.)

Question 29, b, was called, "Who are continued as Probationary Members, what progress have they made in their ministerial studies, and in what year were they admitted to probationary membership in the advanced Ministerial Course of Study?" The answer was, "None".

Question 29, c, was called, "Who are continued as Probationary Members, what progress have they made in their ministerial studies, and in what year were they admitted to probationary membership following completion of their education requirements?" (See Condensed Minutes.)

Question 30, a, "Who have been transferred from other Christian denominations as Associate Members?" was called. The answer was, "None".

Question 30, b, was called, "Who have been transferred from other Christian denominations as Probationary Members?" (See Condensed Minutes.)

Question 31 was called, "Who are elected as Ministerial Members in Full Connection?" (See Condensed Minutes.) Bishop Minnick asked them to come forward as their names were called so that they might be recognized. The Bishop reviewed the questions that would be asked during the evening Ordination Service with the candidates for Full Connection. He commented on them and mentioned that he would read them for their answer at the ordination without further comment.

Question 32 was called, "What Probationary Members, previously discontinued, are readmitted?" (See Condensed Minutes.)

Question 33, a, "Who are readmitted as Associate Members?" was called. (See Condensed Minutes.)

Question 33, b, was called, "Who are readmitted as Members in Full Connection?" (See Condensed Minutes.)

Question 34, "Who are returned to the effective relationship after voluntary retirement (a) as Associate Members? (b) as Probationary Members? (c) as Members in Full Connection?" were called. The answer to each was, "None".

Question 35 was called, "Who have been received by transfer from other Annual Conferences of The United Methodist Church?" (See Condensed Minutes.)

Question 36 was called, "Who are transferred in from other Methodist denominations?" The answer was, "None".

Question 37, a, was called, "Who have been elected and ordained deacons as Associate Members?" The answer was, "None".

Question 37, b, "Who have been elected and ordained deacons as Probationary Members?" was called. (See Condensed Minutes.)

Question 38, a, was called, "Who have been elected and ordained elders as theological graduates?" (See Condensed Minutes.)

Question 38, b, was called, "Who have been elected and ordained elders as Probationary Members previously Associate Members?" The answer was, "None".

Question 39, a, was called, "What ministers, coming from other Christian denominations, have had their orders recognized as deacons?" (See Condensed Minutes.)

Question 39, b, was called, "What ministers, coming from other Christian denominations, have had their orders recognized as elders?" The answer was, "None".

Question 40 was called, "Who have been elected or ordained as a courtesy to other conferences?" The answers to a, b, and c were, "None".

Question 41 was called, "Who have been transferred out to other Annual Conferences of The United Methodist Church?" (See Condensed Minutes.)

Question 42 was called, "Who are discontinued as Probationary Members?" (See Condensed Minutes.)

Question 43 was called, "Who have been granted honorable location: This year?" The answer was, "None". "Previously?" (See Condensed Minutes.)

Question 44, a, was called, "Who have had their conference membership terminated by withdrawal to unite with another denomination?" (See Condensed Minutes.)

Question 44, b, was called, "Who have had their conference membership terminated by surrender of the ministerial office?" The answer was, "None".

Question 44, c, was called, "Who have had their conference membership terminated by withdrawal under complaints or charges?" (See Condensed Minutes.)



Question 44, d, was called, "Who have had their conference membership terminated by withdrawal between conferences?" (See Condensed Minutes.)

Question 44, e, was called, "Who have had their conference membership terminated by involuntary termination?" The answer was, "None".

Question 44, f, was called, "Who have had their conference membership terminated by administrative location?" The answer was, "None".

Question 44, g, "Who have had their conference membership terminated by trial?" was called. The answer was, "None".

Bishop Minnick called for the Conference to stand as Question 45 was called, "What Associate Members have died during the year?" The names were read and will be found in the Condensed Minutes.

Question 45, b, was called, "What Probationary Members have died during the year?" The answer was, "None".

Question 45, c, "What members in Full Connection have died during the year?" was called. The names were read. (See Condensed Minutes.)

Question 45, d, "What local pastors have died during the year?" was called. (See Condensed Minutes.)

A moment of silent prayer was requested by the Bishop.

Question 46 was called, "What ministers have received appointments in other Annual Conferences of The United Methodist Church while retaining their membership in this Annual Conference?" (See Condensed Minutes.)

Question 47, a, was called, "Who are the ministers on leave of absence and for what number of years consecutively has each held this relation with consent?" (See Condensed Minutes.)

Question 47, b, was called, "Who are the ministers on leave of absence and for what number of years consecutively has each held this relation without consent?" The answer was, "None".

Question 48 was called, "Who have been suspended under the provisions of Par. 2623.3e?" The answer was, "None".

Question 49 was called, "Who are granted sabbatical leave?" (See Condensed Minutes.)

Question 50, a, was called, "What actions have been taken concerning disabled ordained ministers and full time local pastors?"

a. "What ordained ministers and full time local pastors were granted disability leave since the last Annual Conference session?" The answer was "None".

b. "What ordained ministers and full time local pastors have had their disability leave terminated since the last conference session?" (See Condensed Minutes.)

c. "What ordained ministers and full time pastors are granted disability leave at this session?" (See Condensed Minutes.)

Question 51 was called, "What Members in Full Connection have been retired this year?" Bishop Minnick asked them to stand so that they might be recognized as their names were called. (See Condensed Minutes.)

Question 52 was called, "What Associate Members have been retired this year?" (See Condensed Minutes.)

Question 53 was called, "What Probationary Members have been retired this year?" The answer was, "None".

Question 54 was called, "Who have been recognized as retired local pastors this year?" (See Condensed Minutes.)

All questions were voted upon by the eligible ministers assembled and  
150

were duly adopted.

Miscellaneous Matters: Appointments beyond the local church (Par. 443.1d) - Names of those appointed beyond the local church were presented. The required two-thirds vote was given. (See Condensed Minutes.)

Conference Members seeking less than full time appointments (Par. 442.2, 436.2, and 1606.4b) requires two thirds vote of the Annual Conference, having received two thirds support of the Cabinet and the Board of Ordained Ministry. These were adopted and will appear in the Condensed Minutes.

This concluded the official report of the Board of Ordained Ministry and it was requested that it be approved in its entirety by the Executive Session of the Ministerial Members of the Annual Conference. It was done.

Passing of Character: Bishop Minnick asked Watson to respond to the question, "Are all District Superintendents blameless in their life and ministry?" He responded affirmatively. There was nothing against them. The Conference agreed. Bishop Minnick called the District Superintendents to the front and addressed them with the question, "Are all the ministerial members of the North Carolina Annual Conference blameless in their life and character?" The character and administration of ministers within each district was recommended by each superintendent with affirmation for all. It was so recommended by each and affirmed by the Bishop.

Bishop Minnick asked if there were other matters to come before the Executive Session. The following were remembered in prayer: Mark Kennedy, R. T. Commander, Ted Wilson, Lovell Aills, Vergil Queen, Kelly Wilson, Jr., and Mrs. Tom House.

A question about ministers receiving less than full time appointments was raised by Reginald Ponder and was answered by Watson and affirmed by the Bishop.

Announcements: Bishop Minnick called upon Joseph Bethea to make certain announcements.

Hymn: The Bishop then declared the business of the Executive Session concluded and called for the singing of Hymn 154, "Have Thine Own Way, Lord."

Benediction and Postlude: The Bishop gave the benediction and the organist played as a postlude, "Allegro Maestoso", by G. F. Handel.

## FIRST DAY, AFTERNOON SESSION, Monday, June 3, 1985

Prelude: The organist for the afternoon session was Bette Jo Pierce, Organist-Director of Music, Centenary Church, New Bern. She played "Prelude" by Theodore Dubois.

GENERAL BUSINESS SESSION: The first general business session for all lay and clergy members was called to order by Bishop Minnick and began with a service of Holy Communion for all members of the Annual Conference and visitors, conducted by the Bishop and the Cabinet.

Holy Communion: James Bailey served as liturgist and called for the singing of Hymn 336, "And Are We Yet Alive?" Following the hymn and the liturgy, the elements were first distributed to all those who were in turn to serve them to the Conference assembled.

Sermon: Bishop C. P. Minnick, Jr., preached during the course of the liturgy preceding the distribution of the elements. He used selected verses from Colossians I.

Call for Recess: At the conclusion of the service of Holy Communion, Bishop Minnick called for a short recess for the purpose of setting the stage for the opening of the business session of the Annual Conference, and to allow the lay and clerical members of the Conference to be seated. It was so ordered.

Conference Convened: Bishop Carlton P. Minnick, Jr., Resident Bishop of the Raleigh Area, called to order the North Carolina Conference of the



Southeastern Jurisdiction of The United Methodist Church, meeting in full session at Methodist College in Fayetteville, North Carolina, at 3:00 p.m. The Bishop called upon Dr. M. Elton Hendricks, President of Methodist College, to bring greetings.

Greetings: Dr. Hendricks brought gracious words of welcome to the meeting of the North Carolina Annual Conference which is always such a delight to entertain. Hendricks spoke on behalf of the staff and trustees of the college and those who had worked such long hours to do everything possible to make this Conference an effective and pleasurable experience. Dr. Hendricks called attention to the yellow name tags that would identify staff members of the college and the Conference who would assist in answering questions and solving problems. He encouraged members of the Conference to take advantage of their services. Hendricks introduced Bill Lowermilk, Vice President of the College, who received a round of applause in response to Dr. Hendricks' remarks regarding how much work Bill Lowermilk and his immediate staff had put into this Conference.

Introduction: Bishop Minnick presented the Honorable J. William Hurley, Mayor of the City of Fayetteville, who came to bring greetings.

Greetings: Mayor Hurley brought greetings on behalf of the city and welcomed the Conference members back to Fayetteville and to Methodist College. He expressed his appreciation for Dr. Hendricks and what he was meaning to the college and to the City of Fayetteville. Mayor Hurley spoke of some of the changes in Fayetteville including the face-lifting of the 500 block of Hay street, the building of a new medical complex, and a new library. Mayor Hurley announced that Fayetteville was chosen an All-American city, one of the eight in the United States this year, and in response received a round of applause from the Conference. Hurley concluded by urging Methodists to get behind the anti-pornography and obscenity laws that are proposed before the legislature and take an active role in writing their representatives and taking action, that Methodism might have a role in making more stringent the very open pornography laws in North Carolina.

Introduction: Bishop Minnick introduced James Bailey, Superintendent of the Wilmington District, to bring greetings from the host district for Conference this year.

Greetings: James Bailey brought greetings from all the churches and ministers of the Wilmington District and expressed appreciation for all who had taken part in making preparations.

Introduction: The Bishop called upon Joseph Bethea and James Coile for expressions and motions.

Motion: James Coile moved "that Joseph Bethea serve as secretary pro-tem for this Annual Conference". It was adopted. Expressions of sadness for the recent hospitalization of Secretary Ted Wilson for by-pass surgery were given.

Rules of Order and Procedure: James Coile read the necessary rules of the organization of the Conference.

Amendment: Coile moved that Paragraph 7, c, on page I-8 of THE CONFERENCE PROGRAMS, RECOMMENDATIONS, AND REPORTS 1985, be amended to read as follows:

"IV.7.c. There shall be an Entertainment Committee composed of three ministers and three laypersons. The Committee shall be elected at the first session of the Annual Conference in the quadrennium. The Committee shall receive invitations and recommend to the Annual Conference the place and method of entertaining the Annual Conference. A local church or other institution may host the Annual Conference upon acceptance of the invitation by the Annual Conference.

(1) When no invitation has come from a local church or other institution, the Annual Conference will be held at Methodist College and North Carolina Wesleyan College on alternating years (held at Methodist College until Wesleyan has an auditorium).

(2) The Cabinet will designate a district each year on a rotating basis as the host district (when the Conference is held at Methodist

College and NC Wesleyan College) which will be responsible for ushers, flowers, and other related items of hospitality."

In Section I, page 9, change the last two sentences of VI, 2, to read: "No resolutions shall be distributed later than the second night of the Annual Conference. None shall be considered later than the third night of the Conference." IX, 3, shall be amended to read as follows, "A district conference shall be held annually in each district."

James Coile moved adoption of the Rules of the Annual Conference with those changes. His motion passed.

Motion: Robert Pullman moved "that the Rules of Order and Procedure for the North Carolina Annual Conference be amended as follows: Under IV - Conference Structure, a number 8 be added. It shall read:

IV., 8, "No person may serve on more than one Board of Trustees of an institution to which Trustees are elected by the Conference." This rule will become effective at the 1986 Session of the North Carolina Annual Conference.

The motion was seconded. Robert Pullman spoke for the motion. Ernest Porter rose for a point of information. He wondered if this would take the ex-officio members off boards of trustees that had people on them by virtue of other offices.

Charles Smith brought a point of question. Coile expressed the feeling that it was a restrictive rule, and, if adopted, would hinder the choices of boards of trustees in their selection of candidates. Coile suggested that the ballot be exercised rather than a restrictive rule.

A vote was taken and Bishop Minnick ruled the motion passed unless someone asked for a count vote. A count vote was requested. The Bishop requested the tellers to come forward and asked the chief teller to give instructions. Both clergy and laity would vote, but the clergy tellers would do the counting. A count vote supported the Pullman motion by a 337 to 297 vote.

Organization of the Conference: Joseph B. Bethea requested that the items of organization be voted upon as a body and read the following motions:

"I move that the registration kept by the registrars at the registration tables be designated and declared the official roll of the Conference.

I move that the bar of the Conference be the main floor and the stage of Reeves Auditorium.

I move that the program as contained in THE CONFERENCE PROGRAMS, RECOMMENDATIONS, AND REPORTS 1985 (as amended from time to time by the chair) be the official program of the Conference.

I move that the materials printed and published in "Saddle Bag" be declared 'presented to the Conference' when distributed to the members, to satisfy Section VI, Paragraph 2, of the rules of the Conference.

I move that persons appearing on the program of the Conference be granted the privilege of the floor.

I move that the committees and persons printed on pages 2, 3, and 4 of Section I of the program book be elected."

Bethea's motions were before the house and the motions were adopted.

Special Recognition: Bishop Minnick asked Brother Adrian Brown, a member of the Conference, 93 years of age, to appear before the Conference. He was greeted with a round of appreciative applause.

Motion: Norwood Jones moved "that the Board of Pensions Report, scheduled for the next day, be set for 11:00 o'clock instead of 11:30 because of needed extra time." It was so ordered.

Committee on Nominations: Ernest Porter presented the Nominations of

Members for the Boards, Commissions, and Committees 1984-1988, Revisions for 1985-1986. They were laid on the table until the next day.

Presentation of Proposed Constitutional Amendments: Bishop Minnick asked Joseph Bethea to present the amendments appearing on Section II, page 38 of THE CONFERENCE PROGRAMS, RECOMMENDATIONS, AND REPORTS 1985. Bethea read the constitutional amendments proposed to the 1984 session of the General Conference which require a two-thirds vote of the Annual Conferences. These were: 1984-25, 1984-26, and 1984-27. (For complete text of the report, see JOURNAL, Section V.) The first two amendments deal strictly with legal matters that are important to the Council on Finance and Administration. The third amendment gives permission to the diaconal ministers to be voting members of the Annual Conference. Bishop Minnick requested that they be reflected upon by members of the Conference for voting upon at a later time.

Introduction: Bishop Minnick presented Cabinet President, J. Thomas Smith, to make a report in lieu of Vernon Tyson who had been kept out of town this afternoon by pressing business. Smith rose to a point of high personal privilege not only to welcome Bishop Minnick officially to the episcopal residence and to the Conference but also to express pleasure over having a woman in the episcopal residence. Wallace Kirby and his wife escorted Mrs. Minnick to the stage and pinned on a corsage. The Conference gave a round of applause. Mrs. Minnick took the podium and gave gracious thanks for the welcome and for the opportunity to be a part of the North Carolina Annual Conference.

Composite Report of the District Superintendents: Smith continued in his office as president of the cabinet by bringing the composite report of the District Superintendents for the past year in review. First, he extolled the leadership the Conference has in Bishop Minnick and then in the strength of the laity. (For complete text of the report, see JOURNAL, Section V.) Smith presented the summary of the report most eloquently and Bishop Minnick received it with appreciation.

Introduction: Bishop Minnick presented J. Allen Norris, Jr., Conference Lay Leader.

Report of the Laity: Norris expressed his appreciation for Ed Hammond and his work as Associate Conference Lay Leader and noted the invaluable help that he had received. Norris referred to the recent celebration of the Bicentennial of Methodism and the return to roots of the faith and the hope that this had brought a new day and a new revival in our charge and challenge to double our membership within a short time span which will require commitment, diligence and effort. (For complete text of the report, see JOURNAL, Section V.) Dr. Norris's report was received with great appreciation.

Report of United Methodist Women: Mrs. Margaret Saunders brought the report for United Methodist Women of the North Carolina Annual Conference. She alluded not only to the 200 years of Methodism but also to the 100 years of women united for mission. She spoke of the leadership and vision that had been an enormous contribution to the church through its emphasis on all fields of mission, training, and a sense of spiritual wholeness and togetherness within the church. She referred to the coming Conference theme - a challenging one - "To Love is to Risk..." (For complete text of the report, see JOURNAL, Section V.)

Report of United Methodist Men: Charles Sauls brought the report for United Methodist Men. (For complete text of the report, see JOURNAL, Section V.) Sauls indicated that the Methodist Men's organization was not as old as that of the women, but he emphasized that it was one of the fastest growing segments of the supportive lay elements of the church. He spoke of some of the projects of United Methodist Men and of the fact that 42 percent of the churches in the North Carolina Conference have units of Methodist Men fellowships. He stated that our Conference ranked fifth in the nation of those with active charters for Methodist Men's groups.

Report of United Methodist Youth: Steve Hutchins brought the report and indicated that giving to the United Methodist Youth Fund by youth of the North Carolina Conference was fourth in the nation. Hutchins spoke of a number of other accomplishments and of goals that were being set. (For complete text of the report, see JOURNAL, Section V.)

Bishop Minnick expressed the feeling that the reports of the laity had been received with enthusiasm and asked for their approval. The Conference so approved.

Report of the Conference Statistician: D. D. Traynham brought the report of the Conference Statistician. (For complete text of the report, see JOURNAL, Section V.) Traynham referred to pages 39-41 of THE CONFERENCE PROGRAMS, RECOMMENDATIONS, AND REPORTS 1985, emphasizing the study of changes between 1983 and 1984. Traynham indicated that nearly 51 percent was devoted to benevolences paid directly by the local church and only 12 percent was sent outside the Conference. He encouraged everyone to study the statistics.

Council on Finance and Administration: Bishop Minnick presented Randolph Few to bring the report. Section I on page III-2 of THE CONFERENCE PROGRAMS, RECOMMENDATIONS, AND REPORTS 1985, was presented for information. Under II, Few moved adoption of 1 through 10 with the addition of North Carolina Council of Churches under Item 4.

Motion: Ernest Porter moved "under Item 10 delete: 'will be reported in whole or in summary form in the Conference JOURNAL, unless exempted by CFA and'; and delete: 'CFA upon recommendation.'"

Porter spoke to his motion. He felt that a detailed audit would increase the size of the JOURNAL by three times and felt that it would be non-productive in that this audit was available in the treasurer's office to anyone who wanted to read it. The amendment was accepted by Few for the Council on Finance and Administration. Section II was adopted as amended.

Section III, Approval to Solicit Funds, Items 1 through 6 were presented and adopted.

Sections IV and V were presented for information. Few recognized Sam Dixon to present Section V which concerned a study of the District Superintendent's salary ordered last year. He indicated that this was not a matter of information but a report. Dixon explained the all-encompassing study and exactly how it was made. The feeling and concern was that the basis for determining the district superintendent's salary did not reflect a broad cross section of the Annual Conference. Therefore, the proposal in Section V was to make the district superintendent's salary for 1986 and subsequent years the same as the average percentage change in salary, including salary, travel, and utilities for that year, for all full-time pastors serving in local charges in the North Carolina Conference. Dixon placed it before the Conference for discussion. Bishop Minnick asked for response and it was approved and adopted.

Report of the Board of Diaconal Ministry: Phyllis Gantz brought the report for the Board and referred to Section II, pages 26 and 27 of THE CONFERENCE PROGRAMS, RECOMMENDATIONS, AND REPORTS 1985. She summarized the report and introduced the incoming Diaconal Ministers. Bishop Minnick recognized Kimberly Perdue and presented her with a certificate recognizing her move into our North Carolina Conference as a Director of Christian Education.

Return to the Report of the Board of Ordained Ministry: Bishop Minnick asked Langill Watson to present the ministers being received into Full Connection in the Annual Conference. Watson presented these to the full conference and Bishop Minnick read them the historic questions so they might answer them, and then the ordained ministers would be invited to approve them. After giving positive answers to the questions, they were unanimously received into full membership in the North Carolina Conference.

Report of the Methodist Board of Publication, Inc.: Bishop Minnick called on C. Alison Simonton to bring the report. He referred to Section IV, pages 29 and 30 of THE CONFERENCE PROGRAMS, RECOMMENDATIONS, AND REPORTS 1985. (For complete text of the report, see JOURNAL, Section V.) Simonton urged greater efforts toward more subscriptions, brought greetings from the staff of the "Advocate" and called attention to the recommendations that would be presented later through Conference Council on Ministries reports.

Report from Hinton Rural Life Center: Clay Smith brought the report. (For complete text of the report, see JOURNAL, Section V.) Smith particularly applauded the increased emphasis on helping churches of small



membership in growth and in ministry.

Announcements: Joseph Bethea, Secretary Pro-tem, made announcements. James Bailey urged people to attend the Duke banquet and gave them a second chance to make reservations, if they had not done so. The announcement was made that Bishop Colaw was not present yet, and that, while the aircraft he was supposed to be on had landed, they had not been able to ascertain whether he was aboard or was enroute for his presentation tonight. Telegrams were read from other conferences meeting at the same time and it was moved that we reciprocate.

Hymn: Bishop Minnick asked that the Conference sing stanzas 1 and 4 of Hymn 124, "Ask Ye What Great Thing I Know". The Conference joined in doing this.

Benediction: Joseph Bethea gave the benediction.

The Conference was adjourned at 5:15 p.m., to reassemble at 7:30 p.m. for the Service of Worship for Ordination and Consecration.

Postlude: The organist played as a postlude, "Rondeau" by Jean Joseph Mouret.

## FIRST DAY, EVENING SESSION, Monday, June 3, 1985

At 7:30 p.m., a Service of Worship for Ordination and Consecration was held. Bishop C. P. Minnick, Jr., led the service and Bishop Emerson S. Colaw was the preacher.

Phyllis Gantz presented one candidate for consecration as a diaconal minister. H. Langill Watson presented the deacons and elders for ordination.

Organist was Judy Aycock and special music was by the chancel choir of Haymount Church, Fayetteville, under the direction of Tony Argo. (For a synopsis of the entire service see "A Service of Worship for Ordination and Consecration 1985".)

## SECOND DAY, MORNING SESSION, Tuesday, June 4, 1985

Holy Communion: The Sacrament of Holy Communion was celebrated at Haysdale Chapel at 7:30 a.m., under the direction of the Board of Worship.

Prelude: The organist for the morning was David M. Hines, Diaconal Minister of Music, Wesley Memorial Church, Wilmington. He played "In Thee is Joy" by J. S. Bach.

Bible Study: Bishop Minnick announced he was wired for sound so he could give a roving Bible Study in a unique style. He called for the singing of Hymn 149, "I Love to Tell the Story". It was done. After the hymn was sung, Bishop Minnick led in prayer and then expressed appreciation for the overwhelming crowd that completely filled Reeves Auditorium. Minnick spoke of the Bible as a dynamic personal living experience and said he wanted to share with the members of the Conference portions that made his faith grow. He explained that he wanted the Conference to understand his approach - which was to be considered as one of many - that would give some insight into his theological and deep appreciation of the Scriptures. He spoke of his belief in the Bible as the special Word of God.

The Bishop said, "I believe the Bible is the Word of God, but the Bible has been used to support many strange and contradictory beliefs... This does not mean that the words of the Biblical text are the Word of God...There is a Word behind these words...I feel called to live by the faith of the scripture but not always by the application which the Biblical people made of that faith..."

The Bishop continued: "The Bible is (1) ancient, (2) oriental (3) literature (4) through which God has confronted his people with the Word of God...Thus, every text has four contexts: (1) historical, (2) cultural, (3) literary, and (4) theological."

Bishop Minnick emphasized that divergent pieces of Scripture could be

used to prove various things. He gave several humorous illustrations and then exhorted the congregation to utilize the Bible as a total Word of God which must be studied and understood and practiced on a personal level with responsibility. Minnick stated that we should live by the faith of the Scriptures, not necessarily by the application that the Biblical community made in a given day. Still he emphasized that behind all the laws is God's affirmation of life and his presence as the Lord of life. Bishop Minnick emphasized the expansiveness of the Bible as it opened up issues rather than closed them. It allows the minds of God's children to go on in their understanding and grow. The Bible is ancient oriental literature, the Word of God in which God has attempted to confront his people. Bishop Minnick said this would be his thesis in further presentations during these morning Bible studies. He then spoke briefly to the first two of the four items of his thesis.

Minnick spoke to John 21 and the various meanings of love as an example of the same word meaning different things in the ancient language. He spoke to the cosmology of the Bible and the fact that it was not pure science, but a theology of science. While the Bible is filled with history, one must also view it as a theology of history. Bishop Minnick announced he would address the Bible as literature in a successive session and concluded his study. The study was received with applause and appreciation.

Brief Recess: There was a brief recess following the Bible Study.

Call to Order: Bishop Minnick called the Conference into business session and called upon Charles Mercer to present a matter that needed to be presented at this time. Mercer presented the proposal for the Methodist Building addition which would be on the agenda for the following day during the report of the Conference Board of Trustees.

Report of the General Council on Ministries: Bishop Minnick presented J. Allen Norris, Jr., to present the report. Norris pledged to join the other two North Carolinians on the General Council on Ministries to provide the best possible representation on this important general board. He stated that he would be reporting from time to time on the missional priorities that were presented. (For complete text of the report, see JOURNAL, Section V.)

Report of the Lake Junaluska Assembly: Bishop Minnick called upon Reginald Ponder to present the report. Ponder discussed the changes at Lake Junaluska and emphasized the increased good living space for retreat groups and conferences. He expressed thanks for the giving to Lake Junaluska Assembly and emphasized what the presence of this assembly grounds relatively nearby in our state meant to all of us. He encouraged us to attend events at Lake Junaluska that were important to all members of the Conference.

Report of the Conference Council on Ministries: Bishop Minnick called upon Ernest Porter to bring the report. Porter asked the members of the Council on Ministries staff to come to the stage and join him and the members of the support staff. Porter asked that certain corrections be made to the Nominations Booklet. Changes were made and these are to be corrected in the final copy in the JOURNAL.

Nomination: Catharine Vick rose to nominate Marjorie Overman for the 1990 class of the Board of Publication. She was elected as a member. The revised list of nominations for 1985-1986 was approved.

Introductions: Porter introduced each member of the staff and explained what they did and called for the Conference to express their appreciation, which they did by according them a round of applause.

Porter referred to THE CONFERENCE PROGRAMS, RECOMMENDATIONS, AND REPORTS 1985, page 2 of II, and moved the Program and Budget Timelines. They were adopted by the Conference. Porter moved the adoption of the 1985 Supplemental Program Recommendations. They were adopted.

Conference-wide Congregational Development and Church Growth Plan: Porter called on Charles Bryant to present the quadrennial conference-wide congregational development and church growth plan. Phases I and II were adopted and will be included in the JOURNAL, Section V. Porter presented some of the Conference support staff who were present.

Missional Priority Emphasis: Porter called upon Jimmy Cummings and Clyde Dunn to present the Missional Priority Emphasis, The Ethnic Minority Local Church: for Witness and Mission. Cummings expressed appreciation as did the Conference for all members of the Missional Priorities Committee and emphasized pleasure over the progress in the coming quadrennium. A visual presentation was then given. After the most meaningful presentation, Porter expressed appreciation to Jimmy Cummings as Chairperson of the Ethnic Minority Task Force and presented him for a round of applause by the Conference.

Nomination: Porter nominated Myra Markham as an addition to the at-large members of the Commission on Archives and History. She was elected; then the entire Book of Nominations, as revised, was approved.

The program recommendations from the Commission on Archives and History, page II-4, THE CONFERENCE PROGRAMS, RECOMMENDATIONS AND REPORTS 1985, Item B, were adopted.

Bishop Minnick then recognized Ernest Porter for his fine work as Director of the Conference Council on Ministries.

Report of the Board of Pensions: Bishop Minnick recognized Norwood Jones to present the report. Jones asked that we look at page 13-III of THE CONFERENCE PROGRAMS, RECOMMENDATIONS AND REPORTS 1985. Bishop Minnick interrupted, stating that he found it necessary to change the Order of the Day to allow the presentation of this report and it required two-thirds vote of the Conference. It was moved, seconded and adopted. Jones continued with the report.

The Board of Pensions report was corrected to a certain extent and all sections of the report that involved information were adopted. Jones addressed Report B, Recommendations for the Pension Program, and made certain changes which will appear in Section V of the JOURNAL. Jones moved adoption of Report C, Housing Exclusion Allowance. It was adopted by the Conference. Jones presented addendum to the Ministers' Retirement Fund Base Benefit Rule and its adoption was moved. It was adopted. Jones moved the adoption of the report of the Board of Pensions as a whole. After the report was adopted, Ed Earnhardt rose to seek information and, perhaps, offer a motion. The Conference agreed to receive Earnhardt's information regarding the report of the General Board of Pensions and their increasing losses. The Board of Pensions report was adopted as a whole.

Report of the United Methodist Publishing House: Sue Henry and Bruce Hargrove came forward to represent that service to the Church. Hargrove brought the Board of Publication report. (For complete text of the report, see JOURNAL, Section V.) Sue Henry indicated that sales were down in Raleigh and the toll-free number has reduced Raleigh sales. Ms. Henry reported that the Cokesbury Store would be moving to a new shopping center which will be easier to reach and provide more room and better service. She presented Bishop Minnick with a check in the amount of \$13,747.00 as the Conference share of the profits from the United Methodist Publishing House which would be applied to the pension funds for the Conference.

Hymnal Revision Committee: Bishop Minnick recognized those from this Conference serving on the Hymnal Revision Committee: Helen Crotwell, Harold Jacobs, and Charles Michael Smith. Smith spoke on behalf of all of them, interpreting their delight at serving on the Hymnal Revision Committee. (For complete text of the report, see JOURNAL, Section V.) Appreciation was expressed by the Conference. Smith requested that we sing one stanza of "Come Ye that Love the Lord".

Call for the Order of the Day: Bishop Minnick called for the Order of the Day and the recognition of ministers now retiring from active service. Norwood Jones was presented to give this, the remainder, of his report.

Recognition of Retiring Ministers: Jones read the list of those retiring (See Condensed Minutes). All were recognized and invited to come to the stage along with their spouses. Jones indicated that there were twenty-two persons retiring, the largest number that the Conference has had retire in a single year. Bishop Minnick called on each minister to make whatever remarks he felt moved to make. Each was presented with a certificate of appreciation and a corsage for his wife.



Both Norwood Jones and Bishop Minnick expressed their gratitude for the remarks made by all the members who are retiring. Bishop Minnick gave statistics concerning the total number of service years represented and individually shook the hand of each retiree as the certificates were presented.

Announcements: Secretary Pro-tem, Joseph Bethea, made the announcements. He stated that John Wood, who retired today, was in the hospital in Durham and could not be with us.

Benediction: Bishop Minnick called upon Emerson Thompson to give the benediction for the morning session.

Postlude: The organist of the morning played "Prelude and Fugue in B Minor" by Johann Fischer as a postlude.

## **SECOND DAY, AFTERNOON SESSION, Tuesday, June 4, 1985**

Prelude: Organist of the afternoon was William J. Weisser, Diaconal Minister of Music, Edenton Street Church, Raleigh. He played as a prelude "Berceuse" by Louis Vierne.

Conference Called to Order: Bishop Minnick called the Conference to order, requesting that we rise and sing Hymn 1, "O, For a Thousand Tongues to Sing." The Conference responded with vigor. Bishop Minnick then gave the invocation for the afternoon session.

Report of the Committee on Conference Minutes: Angus Cameron gave the report, asking that the minutes for the first day be approved in their entirety. It was so ordered.

Report from the Board of Global Ministries: Rene Bideaux was introduced as a servant of that general board returning to his native North Carolina Conference. He expressed appreciation for the opportunity of bringing greetings on behalf of that board and also expressed appreciation for the service of Reginald Ponder and Tibbie Roberts on the board from this Conference.

### Continuation of the Conference Council on Ministries Report:

Report of Board of Education: Bishop Minnick recognized Ed Morrison to bring the report of the Board of Education. He referred to a chart, distributed to the members, of church school trends and indicated that Sunday School attendance at all levels was turning around and showing some growth for the first time in many years. The report is found in THE CONFERENCE PROGRAMS, RECOMMENDATIONS AND REPORTS 1985, on page II-5, E, and on page 10-IV. The report and recommendations were adopted by the Conference.

Commission on Outdoor and Camping Ministries: Sam D. McMillan, Jr., brought the report for the Commission. Recommendations are in Section II, pages 14 and 15, of THE CONFERENCE PROGRAMS, RECOMMENDATIONS AND REPORTS 1985. The recommendations moved were adopted. The camping nominations for trustees as listed on page 21-II, were placed before the conference. The nominees were elected.

McMillan presented the report in Section IV on pages 27 and 29 and supplemented that with a visual report to the Conference showing some of the camping ministries in action. The report was presented to the conference and it was adopted. Bishop Minnick expressed appreciation for the presentation on Camping Ministries and directed the Nominations Committee and the Cabinet to meet tomorrow to make sure that there would be an Ethnic Minority representative on the Commission.

Ernest Porter moved, and it was seconded, that the Commission on Outdoor and Camping Ministries be increased in size from 25 to 30 and that the Conference Committee on Nominations bring to the Conference five ethnic minority nominees to be considered. It was noted that it would require a two-thirds vote because this would mean a change in the rules of the Conference. After this, the Bishop called for a vote and it was supported by more than the two-thirds margin.

Report of the Board of Evangelism: Bishop Minnick presented Eugene

Tyson to bring the report from the Board. Tyson presented the program contained in THE CONFERENCE PROGRAMS, RECOMMENDATIONS AND REPORTS 1985, Section IV, pages 12 and 13. In addition, he expanded on the written report with personal comments which were well received by the Conference. The report was adopted and will appear in Section V of the JOURNAL. Tyson brought program recommendations contained on pages 5, 8, and 12 of Section II. He requested that those recommendations be adopted. They were adopted. The Bishop called for a vote for the adoption of the report as a whole with the recommendations. It was done by the Conference.

Eugene Tyson mentioned that out of the 50 approved evangelists in The United Methodist Church, three of them were in the North Carolina Conference: Tommy Tyson, Bobby Tyson, and John Hobbs. He requested that John Hobbs speak to the Annual Conference and indicate some of the things that he was doing as a Conference Evangelist. Hobbs emphasized that the Conference Evangelist was working with the local church in a positive way and not trying to be a splinter faction. He stated that the purpose of the Conference Evangelist was to help bring about renewal and revival within any local church that requested his services.

Tommy Tyson, Bobby Tyson, and John Hobbs requested to be approved as Conference Evangelists. The Conference voted approval.

Tyson then announced the establishment of a North Carolina Conference Camp Meeting as a time of renewal and revival to be held on the North Carolina Wesleyan campus May 23-25, 1986. Edward Privette gave details of the Camp Meeting. Tyson displayed the logo for the Camp Meeting with the title, "A Time for Refreshing in Christ".

Tyson said the last item on the agenda of the program was the Southeastern Jurisdiction award to be given as special recognition for the churches having the highest number of persons received on profession of faith in the Conference and the highest ratio of persons received on profession of faith received in our Conference. The districts were called with the respective recipients. (For complete text of the report, see JOURNAL, Section V.)

Report of the Board of Church and Society: Bishop Minnick asked William Bingham to bring the report. He presented the report in IV-8-9 of THE CONFERENCE PROGRAMS, RECOMMENDATIONS AND REPORTS 1985. The recommendations are in Section II on pages 4-5. Other recommendations are on page 10 of Section II. He also referred to Item P, page 16, Section II, regarding COSROW and the support of the Board of Church and Society for this recommendation. Bingham also called attention to Section II, page 17, A, as a policy recommendation. The program and policy recommendations were moved and adopted by the Conference unanimously.

Bingham next presented resolutions on pages II-32-36. Rufus Stark questioned the wording of the resolution concerning victims of crime. The resolution was approved by the Conference without change.

On page 35 the Christian Stewardship and Nuclear Arms resolution was placed before the Conference. J. Quinton Covington proposed the following amendment: "Therefore, be it resolved that we United Methodists call for all nations of the world to disarm so as to reduce this real possibility of wholesale destruction." There were speeches for and against. The question was called and the amendment carried and will become a part of the resolution. A representative from Burlington spoke against the entire resolution on the grounds that we were representing the entire church and not just a few people. A speaker from Elizabeth City expressed opposition to the entire statement. Randy Hillman of Ocracoke made a speech in favor of the resolution. The Board presented its position. There was another speech against the issue. There was another expression of how the public would receive us in terms of this resolution. The previous question was moved and seconded. It was adopted. The resolution was adopted as amended by the Covington amendment.

The third concern was a resolution regarding Capital Punishment. Clarence Warren requested that the resolution be read aloud in its entirety. Bingham agreed and read it. There was a speech against the paper, a speech for, another speech against, and another speech for.

J. Lamont Norwood moved for deletion of the part of the resolution which reads: "Whereas the record of capital punishment in the United

States is marked by racial and class distinction..." A. K. King called the previous question on all that was before us. It was supported. The Norwood amendment was defeated and the resolution was supported and passed.

Bingham concluded his report by indicating two resolutions that had been circulated which would have to lay on the table before consideration. He also called attention to the Peace Event that would be held in Washington.

Introduction: Ernest Porter called upon Dennis Campbell, Dean of Duke Divinity School for a special presentation. Dean Campbell indicated that President Terry Sanford of Duke University, was present to make the report for the University and wished to acknowledge what he had represented over the last 15 years as President.

Terry Sanford's Remarks: Terry Sanford gave gracious expressions of his devotion to North Carolina Methodists and he told of the loss that all Methodists of this Conference would feel as he left his post, since his name was also synonymous with higher education, and particularly private higher education, in North Carolina. Sanford addressed the Conference and emphasized the bond that exists between the University and The United Methodist Church. Sanford's remarks were heard with appreciation by the Conference. He was accorded applause.

Report of Higher Education and Campus Ministries: Robert Redmond brought the report of the Board of Higher Education and Campus Ministries. (For complete text of the report, see JOURNAL, Section V.) Redmond moved the adoption of the report in THE CONFERENCE PROGRAMS, RECOMMENDATIONS AND REPORTS 1985, Section IV, pages 19-23, and recommendations in Section II, pages 5, 6, and 13.

Motion: Sidney E. Stafford moved that "the Conference go on record as requesting that the Board of Trustees of each of our church-related colleges give serious consideration to having a clear, specific, and explicit statement concerning Jesus Christ in their statements of purpose." Bill Wells moved that the motion be tabled. It was tabled.

The report and recommendations were approved.

College Trustee Nominations: Trustee Nominations for the colleges, pages 21-23-II of THE CONFERENCE PROGRAMS, RECOMMENDATIONS AND REPORTS 1985, were presented for election. They were moved and approved.

Scholarship Awards: Kay Huggins was called upon to present the Cannon and Blackburn Scholarships and the Merit Scholarships. The Cannon Scholarship was presented to Ralph Ellis Wall of Louisburg College, a pre-ministerial student, as required by the terms of the Cannon Scholarship Committee. The Blackburn Scholarship, a four-year scholarship presented to an entering freshman, was awarded to JoAnn Elizabeth Sill of Fayetteville. Both recipients addressed the Conference and were received with appreciation.

Merit scholarships were awarded to Stephen Hedges of Fayetteville and Vanessa Levy of Pembroke.

Redmond recognized Ernest Porter and Elton Hendricks for a special presentation. The Bill Lowdermilk Scholarship at Methodist College was announced. This came through a mail solicitation as well as contributions from Methodist College and the Fayetteville Community. Lowdermilk appeared with President Hendricks and Bishop Minnick. To date \$12,560.00 has been contributed to the fund. Lowdermilk responded with gratitude and expressions of how meaningful his service with Methodist College had been over the years and continued to be.

Bishop Minnick recognized Tommy Smith who made a presentation on behalf of the Raleigh District to each of the college presidents in the form of a check for \$6,000.00 to establish a partial scholarship in each college for a deserving Methodist student.

Report of the Black College Fund: Isaac Miller was presented by Redmond to represent Bennett College and the Black College Fund.

Report of Greensboro College: William Likins, President, presented the report and news of the College to the Conference.

Report of Emory University: John Carr brought the greetings and gratitude of the University.

Call for the Order of the Day: Bishop Minnick called for the order of the day and asked James Coile to make announcements concerning the seating arrangements for those attending the Memorial Service. Bishop Minnick recognized the clergy spouses who were present. He asked them to stand. They received a round of applause.

Recess: A brief recess was called to prepare for the Memorial Service.

Memorial Service: The prelude, "Chorale and Andante Sostenuto from Sonata VI" by Felix Mendelssohn was played by the organist of the afternoon, William Weisser. Hymn 291, "On Jordan's Stormy Banks I Stand," was sung. Joseph Bethea read the roll call of our honored dead. Ernest Porter brought the memorial prayer. Catherine Wafford sang as a solo, "Eternal Life". The Scripture lesson was Hebrews 11:13-16. The address brought by Judi Smith was titled "Living With Permanent Instability". Following the address, the Hymn 288, "Servant of God Well Done", by Charles Wesley was sung. Joseph Bethea gave the benediction. The organist played as a postlude, "Now Thank We All Our God" by Selmar Mueller. Laura Davenport, Diaconal Minister of Music, First Church, Wilson, was organist for the Memorial Service.

The Conference was then adjourned until the evening session.

## **SECOND DAY, EVENING SESSION, Tuesday, June 4, 1985**

Organist for the evening worship service was Roger F. Searles, Diaconal Minister of Music, Saint Paul Church, Goldsboro, who played as a prelude "Spiritual" by Douglas E. Wagner and "A Canticle of Praise" by C. William Goff. Liturgists were Edith Gleaves and Jerry Lowry. Special Music was played by the Handbell Choir Directors from the North Carolina Conference Chapter of the Fellowship of United Methodist Musicians, Alan Porter, Director. The 1985 Conference Guest Preacher, Bishop Emerson S. Colaw, delivered the sermon.

An offering was taken with proceeds going to the Ethnic Minority Local Church Fund.

Following the evening worship service a reception was held in the foyer of Reeves Auditorium honoring Bishop and Mrs. Minnick.

## **THIRD DAY, MORNING SESSION, Wednesday, June 5, 1985**

Holy Communion: At 7:30 p.m. Holy Communion was celebrated in Hensdale Chapel by members of the Board of Worship.

Prelude: Organist of the morning was Becky Weese, Organist-Director of Music, University Church, Chapel Hill, who played "NR 3. Concerto del Sigr. Meck" by J. G. Walther.

Bible Study: Bishop Minnick called for the singing of Hymn 23, "Come, Let Us Tune Our Loftiest Song". He then introduced the second in his series of Bible Studies to a full audience. Minnick spoke, discussing the four points he had made on Tuesday, and said that while the Bible was ancient in many dimensions, it was totally relevant to the modern age. He emphasized that the cultural setting was Oriental; it was written in Eastern style rather than Western style. He then reflected on the Bible as literature. It confronts us with God's Word. It continues to confront us with God's Word in its diverse settings. He illustrated the various types of literature contained within the Bible and their setting. Bishop Minnick directed our attention to the Apocalyptic image, elucidated on the meaning of that image and its significance for today. He described Apocalypticism and its imagery as "the CB radio language of the Bible". He then discussed Biblical literature as fable. After all of the dimensions of the Bible as literature have been plumbed, they are meaningful only insofar as they help us to discern profoundly the meaning of the Word of God and hear God speak. Minnick then listed five other statements on his belief in the Bible. Minnick referred to reason, tradition, Scripture, and experience, with



Jesus as the fifth point of his pentagonal. Finally, everything is viewed in light of Jesus Christ as the Incarnate Word, and he said:

"(1) It is important to read the Bible directionally and not segmentally...

(2) It is important to read the Bible in the light of the readers' response...

(3) It is important to read the Bible experientially as well as propositionally...

(4) It is important to read the Bible wholistically...and

(5) It is important to read the Bible as gospel, not just as systematic theology."

Conference Called to Order: The morning business session was called to order by Bishop C. P. Minnick, Jr., following his Bible Study. He requested that we continue with the report of the Board of Higher Education and hear the college presidents who had not been heard from the preceding day.

Report of Louisburg College: J. Allen Norris, Jr., brought the report from Louisburg College. (For complete text of the report, see JOURNAL, Section V.)

Report of Methodist College: Elton Hendricks brought the report for Methodist College. (For complete text of the report, see JOURNAL, Section V.)

Report of North Carolina Wesleyan College: S. Bruce Petteway brought the report. (For complete text of the report, see JOURNAL, Section V.)

Report of Campus Ministries: W. Joseph Mann brought the report on Campus Ministries and alluded to the changes in the bylaws of the Campus Ministry program. The amendments were adopted by the Conference. (For complete text of the report, see JOURNAL, Section V.)

Report of Duke Divinity School: Dean Dennis Campbell, brought the report for the Duke Divinity school. (For complete text of the report, see JOURNAL, Section V.) Campbell also reported on the Ministerial Education Fund and its importance in the training of United Methodist ministers. He described it as the finest support fund for ministerial education available.

Report of The Duke Endowment: Albert F. Fisher brought the report from the Duke Endowment. (For complete text of the report, see JOURNAL, Section V.)

Report of the Board of Managers, North Carolina Pastors' School: Charles Michael Smith made the report for the Board of Managers. (For complete text of the report, see JOURNAL, Section V.)

Motion withdrawn from Table: Robert Redmond asked that the Stafford motion of yesterday be removed from the table. Redmond stated that he now wished to accept the Sidney Stafford motion as a part of the report of the Board of Higher Education. Bishop Minnick called for it to be read. The inclusion of the motion in the report was approved by the Annual Conference.

Continuation of the Report of Board of Higher Education and Campus Ministries: Robert Redmond called upon Ernest Porter to take the podium to make certain remarks. Porter referred to the commissioning of a slide presentation that had been made last year to present the schools and indicated that the slides and script had been developed. The introduction to the slide program was presented to the Conference as a sample of what could be used in each local church.

Point of Personal Privilege: Robert McKenzie rose to present Judge Ballard Gay of Jackson, NC, who had been a lay member in attendance at Annual conference for 38 consecutive years. He did this by means of recognizing loyalty and long and continued faithful service to the church and the North Carolina Conference.

Motion: P. D. Midgett moved "that a special offering be taken, to become part of the Bill Lowdermilk Scholarship Fund." It was seconded and passed unanimously.

Continuation of the Council on Ministries Report:

Report of the Board of Missions: Caswell Shaw presented the report for the Board. Shaw referred to pages IV-25-27 of THE CONFERENCE PROGRAMS, RECOMMENDATIONS AND REPORTS 1985. For the policy recommendations he referred to pages II-17-19. The resolutions and the report were adopted by the Conference.

James E. Creech moved that on page II-19, we "add #18. Goldsboro District Ministry to Migrant Farm Workers." The program was explained and this was added to the report and accepted by the Conference.

Question: Charles Bryant requested that the words "beach ministries" be changed to "coastal area ministries". The change was accepted by Shaw.

George Johnson spoke to the needs that came out of UMCOR during the tornado disasters of the past year. He reported on the effectiveness of UMCOR in meeting needs in the sense of having been UMCOR disaster coordinator for the period of time involved.

Society of St. Andrew (Potato Project): Caswell Shaw asked that people remember the number 801-000-60 as the number for this Advance Special. Shaw presented Ken Horne to further explain the potato project. (For complete text of the report, see JOURNAL, Section V.)

Shaw gave an update on the disaster in Bangladesh and indicated UMCOR had sent \$10,000 of immediate funds to Bangladesh. Shaw felt this would be the first in a series of necessary commitments; he hoped that others would join in giving Advance Specials to this cause.

Report of the Conference Board of Trustees: Charles Mercer presented the report and asked Herb Stout and other members of the Board of Trustees to join him in making the report. (For complete text of the report, see JOURNAL, Section V.) The information sheet handed to the Conference on the preceding day gave the specific diagrammatic information concerning the projected extension to the Methodist Building and prior literature had done the same. Mercer explained the project and placed the resolution before the Conference.

Charles William Holland of Raleigh, who is in the business of rental real estate, expressed his opposition to the church going into the rental real estate business in order to finance an addition to the building on the grounds that it was in direct conflict with proprietary interests. He presented a substitute motion.

Substitute Motion: Charles William Holland moved "that the Conference instruct the Conference Board of Trustees to continue with their effort to secure enough space for the needs of the Conference in and/or at the Methodist Building but not to use rental property or rents to finance such efforts and to explore all possibilities of returning the now rented office space at the Methodist Building to the use of the Conference."

Sam McMillan asked Charles Mercer questions that were necessary: First, had the tenant made a long term commitment? Mercer said there was no definite contract for projected tenancy. McMillan asked what would be the cost to the Conference of maintaining the building. Herb Stout said it would be \$120,700 per year to maintain it. A portion of this money is coming from current rents.

Wallace Kirby asked what would happen if portions of the building being used by Methodists should be used by the current tenant. Stout stated it would have a negative effect on the cash flow, but he could not state exactly how much. To do away with rentals and use the entire space for Methodist purposes, on the other hand, would require an additional \$120,000 plus per year to operate the building. The Holland substitute was placed before the Conference for a vote. The substitute was lost and we were back to the main motion.

Robert Brainard of Saint Mark's in Raleigh asked about the financing and the period of the mortgage. Mercer indicated that the Methodist Home for Children offices could be combined, but only preliminary discussions had been entered into concerning that matter. Stout answered the question that a 30-year mortgage was a long time and that every attempt would be

made to pay it off at a faster rate. The motion to add to the Methodist Building was adopted.

Change in Order of the Day: Joseph Bethea requested that the order of the day be changed so that the Layperson of the Year Award might be made. The Conference adopted this with a two-thirds vote.

Lay Person of the Year: J. Allen Norris, Jr., was presented to name the person selected to be the Lay Person of the Year. Norris called attention to the sheet distributed naming the 1985 District Lay Persons of the Year, which demonstrated the superior qualities of so many of the fine lay persons that we have among us in our Conference. Conference Lay Person of the Year, Margaret Saunders of the Elizabeth City District, long-time leader of First United Methodist Church in Elizabeth City, was recognized with a standing ovation from the Conference assembled. Norris presented her to the Conference for remarks. A plaque of recognition was given to her.

Recognition of Chaplains: The order of the day was called in order that there would be time for recognition of the chaplains. It was noted that chaplains were all among us, not only military, but also in civilian life, and that these played a great part in the ongoing unified ministry of the church. This order of the day is an opportunity for us to see these chaplains who are so busy in their individual labors and recognize them. The chaplains were called to the stage and came forward one by one and introduced themselves and told where they served.

Continuation of the Conference Council on Ministries Report:

Report of the Board of Health and Welfare Ministries: Bishop Minnick called upon Joseph C. Parker to present the overall report. Parker referred to pages II-23-26 of THE CONFERENCE PROGRAMS, RECOMMENDATIONS AND REPORTS 1985 regarding the election of trustees. Changes were made by Parker. These will appear in the 1985 JOURNAL. A motion was made to substitute Lloyd Gurley for William Winslow in the Class of 1986. It was done. Ruth Mundy moved that Mrs. Carolyn High be replaced by Joyce Vereen. This was supplemented by the Board's nomination of Jean Sharpe. Mrs. Vereen was selected for nomination to the trustees of the Retirement Homes. Nominations were accepted as amended by the Conference.

Motion: James Bailey moved "that we adopt as the process for the selection and nomination of trustees for our Children's Homes and our Retirement Homes the process we currently use to nominate trustees for our three colleges." Robert McKenzie asked for a point of clarification on how trustees were selected. Bailey's motion would allow each Board of Trustees to elect its successors. The Bailey motion failed.

Announcements: Secretary Pro-tem Joseph Bethea made announcements.

Benediction: Bishop Minnick gave the benediction.

Postlude: The postlude, "Prelude in C Major", was played by the organist of the morning.

### THIRD DAY, AFTERNOON SESSION, Wednesday, June 5, 1985

Prelude: The organist of the afternoon, William Hilderbrandt, Organist-Director of Music, First Church, Henderson, played "Praise to the Lord, Almighty" by Diane Bish, and "Come, Thou Almighty King" by John Longhurst.

Annual Meeting of the North Carolina Conference Brotherhood: Don Phillips called the meeting to order. He called on Murray DeHart to read the roll call of those members of the Brotherhood who had died during the past year. Prayer was offered by W. R. Stinenger. DeHart referred to the charter of the Brotherhood and then called upon Joseph Bostick to chair the report.

Bostick gave the financial accounting for the Brotherhood. (For complete text of the report, see JOURNAL, Section V.) After an explanation of the Brotherhood, Vassar Jones was called upon to give a report of the Nominations Committee. Berry Barbour and Harold Chrismon were nominated as trustees of the Brotherhood along with the existing trustees and officers.



All were approved.

Arthur Phillips moved "that the name of the North Carolina Conference Brotherhood be changed to 'The North Carolina Fellowship' to show an act of Christian acknowledgement of the inclusiveness of our fellowship, since all ministers were no longer men." One person rose to ask the question, "Would 'fellowship' accomplish this, since the word 'fellow' was also a masculine term?" Reginald Ponder offered a substitute to the Phillips motion "to call the organization 'The North Carolina Conference Community of Clergy.'" Tom Holtsclaw offered a substitute to the substitute, asking the Brotherhood to study the matter and suggest a new name at Conference next year. The Holtsclaw substitute was adopted.

Robert McKenzie exhorted the clergy to become a part of the Brotherhood and mentioned how it had been one of the first organizations he joined when he became a Methodist preacher. He also encouraged lay people to become non-beneficiary members to show their support of the clergy. It was mentioned that as the number of people increased, the benefits were able to increase. With that statement the annual meeting of the Brotherhood was adjourned.

Business Session Reconvened: Bishop Minnick reconvened the afternoon session of the Conference and called for the singing of Hymn 217, "He Leadeth Me, O Blessed Thought." The auditorium rapidly filled as the congregation sang. Bishop Minnick called on Carol Goehring to lead in prayer for the afternoon session.

Report of the Southeastern Jurisdictional Council on Ministries: Bishop Minnick called upon G. Ross Freeman to bring the report. Freeman gave the names of those serving with the Southeastern Jurisdictional Council from this Conference and then gave a certificate of merit to Bishop Minnick for the Conference's record of paying 100 percent of the askings for the Southeastern Jurisdictional Council.

Special Emphasis: Church School Evangelism and Extension: Robert O'Keef brought the presentation and asked the Conference to sing "Jesus Loves Me". After leading in prayer and the Conference's joining together in the Lord's Prayer, O'Keef stated that this was the reenactment of an opening of a Sunday School Assembly that he remembered many years ago. He lamented the passing of the truly warm and encouraging Sunday School fellowship that was truly a Sunday School and not just a series of individual classes without continuity. He expressed his gratitude that he had been requested to chair a committee to bring new life back to the Sunday School. He described the mailings that would be going out as well as the help that had already been provided through special courses at the Conference Summer School and emphasized the FETCH program. He then presented Herman Winberry. (For complete text of the report, see JOURNAL, Section V.) Winberry's exhortation to the Conference was received with thunderous applause.

Motion: Langill Watson moved "that the message given by Herman Winberry on the Sunday School be printed in its entirety and distributed to the Conference through the Coordinated Mailing." The motion passed.

O'Keef made a final appeal to give the FETCH program a chance. He gave some examples of what had happened. That concluded the presentation.

Continuation of Conference Council on Ministries Report:

Return to the Report of the Board of Health and Welfare Ministries:

Report of The Methodist Home for Children: J. C. Parker recognized the Director of Public Relations at the Children's Home, Douglas Byrd, to present information. (For complete text of the report, see JOURNAL, Section V.) He referred to the printed report by the Executive Director, Rufus Stark, on page IV-16 of THE CONFERENCE PROGRAMS, RECOMMENDATIONS AND REPORTS 1985 and that, too, will appear in Section V. Byrd moved the adoption of the report on pages IV-16-18, and then made extended remarks explaining something of the work of the Home.

Rufus Stark then addressed the session, expanding on the current services being offered and emphasizing the need for increased funding.

Report of The Methodist Retirement Homes, Inc.: Joseph Parker

introduced Hugh Jones, Chairman of the Board of Trustees, to begin the report. Jones introduced Joseph F. Coble, former Executive Director who had first put him on the Board. Ernest R. Porter was then introduced as the new Executive Director of The Methodist Retirement Homes, Inc., who in turn would introduce the new management team for the Homes beginning at the end of Annual Conference. Porter expressed his emotions and soul searching at assuming this responsible office of ministry; which he did with a feeling of devout calling. Porter introduced Sandra West as Personnel Manager, Kelly Wilson, III, as Chaplain; Gerry Ingram as the new Administrator of the Methodist Retirement Home; Wayne Powers as Administrator of the Coble Health Care Center; Nathan Byrd as Director of Development and Public Relations; and Paul Bunn as Administrator of Wesley Pines. Porter asked Paul Bunn to come and make a special presentation.

Special Recognition: Kimsey King was called to receive a special award for his eleven years of service at the Methodist Retirement Home, which he accepted with gratitude. He received a round of applause from the Conference.

Nathan Byrd then presented the report for the Retirement Homes. Byrd referred to pages IV-18-19 of THE CONFERENCE PROGRAMS, RECOMMENDATIONS AND REPORTS 1985. Byrd extended his remarks from those printed in the report and these will be found in Section V of the JOURNAL.

Joseph Parker addressed the concerns of last year's mandate that we take steps to develop Conference relationships that would be appropriate. He indicated that both homes were now doing that. He also alluded to the blue sheet handed out by Health and Welfare Ministries concerning recommended reading materials regarding aging. Parker emphasized the need for additional funds for Golden Cross to match those being approved by the Western North Carolina Conference and he urged adoption of this in the overall Conference budget tomorrow.

Report of Golden Cross: Lloyd Edge brought the report. (For complete text of the report, see JOURNAL, Section V.) Charles M. Smith moved "to remove the word 'laypersons' from the list of those eligible for Golden Cross assistance so that it will be available to all United Methodists, lay and clergy." The motion failed.

Motion: Charles M. Litzenberger moved the following: "I wish to ask the Conference to take a special offering for the minister in Goldsboro and his family who are in need of monies to pay their bills due to recent sickness." This motion was made since Golden Cross was not available in this case. It was ordered done.

Report from SEMAR: Kimsey King brought the report for SEMAR. (For complete text of the report, see JOURNAL, Section V.)

Motion: Jim Glass moved "that the question be asked by the District Superintendent at the Charge Conference, 'What is being done for the disabled in this church or charge?'" The motion passed.

Anne Collins made a motion regarding the use of land for office buildings by the Children's Home. The Bishop asked that that be held for later.

The Health and Welfare Report in its entirety was approved.

Recess: Bishop Minnick called for a seven minute recess which was taken.

Conference Reconvened: Bishop Minnick pointed out that there were twelve more reports and a vote to be taken before the adjournment of the day. He urged us to move with wise speed.

#### Continuation of Conference Council on Ministries:

Report of the Commission on the Status and Role of Women: Carrie Parrish brought the report for the Commission. (For complete text of the report, see JOURNAL, Section V.) Some of the children being cared for in the COSROW Child Care Program were introduced and one of the mothers, Rev. Shelley Fogleman whose husband is also a pastor, explained the joy of being able to bring their child with them and participate together as a family at Annual Conference. A delegate mother expressed what a privilege it was to

be able to participate in Annual Conference and at the same time be near her child and know that her child was well taken care of while she was in the sessions. It was made very obvious that the child care program provided for at Annual Conference was a tremendous success.

Return to the Collins Motion: Anne Collins moved the following:

WHEREAS we believe funds given over many years in support of child care through the Methodist Home for Children should be preserved for child care and spiritual nurture;

AND WHEREAS the Board of Trustees is proposing to use a portion of the endowed assets to construct an office complex for the Administrative Offices;

AND WHEREAS there will be space available in the Conference Office Building, authorized for construction and renovation by this Conference in earlier session;

I therefore move that space be made available in the Conference Office Building for the Administrative Offices of the Methodist Home for Children, and that the endowed assets be retained for the purposes for which they were given.

Respectfully submitted,  
Anne Collins

The motion was seconded. Irma Kirkpatrick made a motion to table. This motion was defeated.

Jack L. Hunter moved "that the motion be referred to the trustees of the Children's Home for study." Clarence Warren spoke in opposition to the motion to refer. Rufus Stark spoke in favor of the motion. The motion to defer was defeated. The Collins motion was defeated.

Report of The Commission on Archives and History: Lawrence Lugar brought the report. Lugar spoke of his recent trip to China, of the Chinese mission and Chinese Christianity as he had promised a Chinese Christian. He then presented his report on pages II-4, 9, and 10 of THE CONFERENCE PROGRAMS, RECOMMENDATIONS AND REPORTS 1985. Lugar brought a brief report from the Board itself and recognized members of the Commission. (For complete text of the report, see JOURNAL, Section V.)

Parliamentary Ruling by the Bishop: Bishop Minnick granted a student local pastor, Jim Glass, who had already made a motion which was passed, the privilege to make that motion by asking the Annual Conference to give permission. It was done.

Commission on Christian Unity and Interreligious Concerns: Belton Joyner brought the report for the Commission. Joyner indicated that this was the 50th anniversary of the North Carolina Council of Churches and he felt that Sister Evelyn Mattern of that agency should have an opportunity to share with the Conference.

Joyner moved page II-10 as amended, and the report on pages IV-7-8. They were adopted.

Report of Commission on Religion and Race: Gwen Henderson presented the report for the Commission. (For complete text of the report, see JOURNAL, Section V.) The report is found on pages IV-30-31 of THE CONFERENCE PROGRAMS, RECOMMENDATIONS AND REPORTS 1985. It was moved and adopted.

Joint Committee on Disability: Bishop Minnick told the audience that Jack Hunter needed to make his report at this time due to another commitment. Jack Hunter brought the report. Hunter presented the report on pages III-10-12. Paragraph 3 was amended and approved. Paragraph 9 was amended by addition of the name of Kimsey King and approved. The report was adopted. (For complete text of the report, see JOURNAL, Section V.)

Continuation of Conference Council on Ministries Report:

Report of Methodist Foundation, Inc.: The report was given by Thomas E. Chandler. After giving his report, the extension of which may be found in Section V of the JOURNAL, he presented John K. Bergland from the Office

of Planned Giving. A report was made by Bruce Petteway, then a plaque was presented to Bergland in appreciation of his work. It was received graciously with appreciation. Bergland then gave a brief report. He noted those who had made substantive gifts and became members of the Founders Society. As Petteway read the names, Bergland presented a statuette of a circuit rider to each of the following:

Sidney L. Gullede  
William Gaston Allen  
Donald and Martha Glisson  
Charles K. and Verna B. McAdams  
Clinton and Gertrude Simmons  
Roy L. Turnage

The report was then moved and adopted.

Methodist Ministers Savings and Credit Union: John Cline brought the report. He indicated that he was sorry that Danny Blackman, the new Managing Director of the Methodist Ministers' Savings and Credit Union, was not present. Cline presented Curtis Ring and Roger Honeycutt of the North Carolina Credit Union League. Vivian and Maness Mitchell were called forward to accept a resolution of appreciation to Maness Mitchell for the years of service he had given to the Credit Union movement. Roger Honeycutt, President of the Board of Directors, North Carolina Credit Union League, made the presentation. Maness Mitchell responded with gracious words. He introduced Larry Johnson of the North Carolina Credit Union League. Danny Blackman came in and was presented by John Cline to the Conference. That concluded the report of the Savings and Credit Union.

Return to the Report of the Conference Council on Ministries:

The Missional Priority Coordinating Committee: Jimmy Cummings brought the report. (For complete text of the report, see JOURNAL, Section V.) The report is found on pages II-11-14 of THE CONFERENCE PROGRAMS, RECOMMENDATIONS AND REPORTS 1985. The report was moved and adopted.

Voting on the Proposed Constitutional Amendments: The tellers were called and the Bishop gave instructions that only lay members and clergy in full connection could vote on these amendments. The results of the vote on proposed Constitutional Amendment 1984-25: 400 in favor; none against; none abstaining. Amendment 1984-26: 400 in favor; none against; none abstaining. Amendment 1984-27: 344 in favor; 45 against; 4 abstaining.

Following the vote on the Constitutional Amendments, the Bishop declared the session adjourned until 8:00 p.m.

Postlude: The organist played as a postlude, "All Hail the Power of Jesus' Name" by John Longhurst.

### **THIRD DAY, EVENING SESSION, Wednesday, June 5, 1985**

The Evening Worship Service began at 8:00 p.m. Organist for the service was Michael G. Regan. Liturgists were Margaret Ann Biddle and Albert Shuler. Music was by the Massed Choir composed of singers from various churches throughout the Conference, directed by Jo Anne Swartz.

The 1985 Conference Guest Preacher, Bishop Emerson S. Colaw, delivered the sermon.

The offering was designated for Bangladesh.

### **FOURTH DAY, MORNING SESSION, Thursday, June 6, 1985**

Prelude: The organist of the morning was Mark K. Gourley, Organist-Director of Music, St. Luke Church, Goldsboro. He played "Toccatina in D. (Dorian)" by J. S. Bach.

Hymn: Bishop Minnick called for the opening of the final day of Conference with the singing of Hymn 267, "Open My Eyes that I May See".

Bible Study: Bishop Minnick proceeded with the reading of Scripture and the Bible Study for the morning. He read Psalm 1:19, verses 91-105.

Minnick stated he wished to draw together some of the ideas that he had presented in the last several mornings. He did this by discussing the dialogue between the creationists and the evolutionists. He spoke of the ancient Oriental beginnings of the stories of creation. Minnick said that the question was not the methodology of creation but the fact that God was creator and the theology thereof. The narratives are the best scientific knowledge of the day and the revelation had to be made in terms of that knowledge.

The Bishop then spoke about his trip to Nicaragua, deviating from the Bible study, but reporting on what he had done at the request of many members of the Conference.

Bishop Minnick concluded the study and requested that we move into the Love Feast.

The Love Feast: Thomas Smith led in the beginning of the Love Feast by giving his own testimony. The newly ordained deacons and elders distributed the traditional elements of bread and water as a mark of Christian love and commitment. The elements were held until they had been distributed to everyone and then they were taken together. Testimony and sharing occurred and hymns were sung along with words of Scripture and poetry and all forms of Christian expression and experience.

Many of the Conference participants brought marvelous testimony to the power of God's love in the lives of others and in their own lives - how their lives had been touched by others and by their love and trust in God. Many gave thanks for the church and the blessings of the Lord Jesus Christ that had come to them in the recent years and what had happened in the earlier years of their lives. Some songs broke out spontaneously and were picked up and sung by the congregation. Tommy Smith asked all to join hands and closed with a prayer and the singing of "Lord Jesus, I Love Thee."

Brief Recess: The Bishop called for a brief recess.

Conference Reconvened: The Conference was called to order.

Committee on Minutes: Angus Cameron made the report. He moved "that all minutes for Tuesday and Wednesday be approved as they had been read." It was done. He moved further "that the Minutes for Thursday be approved with the understanding that the Committee on Minutes would review them." This was accepted.

Motion: Kermit Braswell moved that the Bishop's report on his trip to Nicaragua be distributed to the entire Conference in written form. It was referred to CFA.

Committee on Nominations: Ernest Porter brought the names selected by the Conference which would be added to the trustee list for the Commission on Outdoor and Camping Ministry and they were approved.

Report of Insurance Committee: Norwood Jones brought the report for the Insurance Committee found in III-23-24 of THE CONFERENCE PROGRAMS, RECOMMENDATIONS AND REPORTS 1985. (For complete text of the report, see JOURNAL, Section V.)

Motion: Willim Patterson moved "that the North Carolina Conference, Southeastern Jurisdiction, through its Insurance Committee, provide group health insurance to all non-ordained local church staff personnel who qualify by working a minimum of twenty-five (25) hours weekly;

that this health insurance coverage be representative of the introductory offer data, as documented in the mailing to all churches in the Conference from the Conference Insurance Committee, dated January 24, 1985;

that the waiting period for any pre-existing condition is to be exempt if the applicant enrolled when the opportunity to enroll for the health coverage was first offered;

and that this health insurance be set up apart from the ministerial group health insurance group and that this new coverage be implemented as soon as possible."



Jones accepted the motion as a part of his continuing report.

Substitute Motion: Herb Stout moved "that full time lay employees be eligible for the Conference insurance program if they work 30 hours per week; and that there be a one year waiting period for pre-existing conditions." Jones expressed that he preferred having a separate group. The Stout substitute lost.

The report of the Insurance Committee, as amended by the Patterson motion, was approved.

Commission on Equitable Salaries: Charles K. Morrison brought the report of the Commission as found on pages III-7-10 of THE CONFERENCE PROGRAMS, RECOMMENDATIONS AND REPORTS 1985.

Motion: David Fischler moved "that the report of the Commission on Equitable Salaries be amended so that the minimum salary level (including utility allowance) would be \$10,350.00 for 1986." The amendment was placed before the Conference and discussed. There was a speech against. The amendment lost.

Motion: E. N. Tindell moved to delete Item 2 under Section III, A, on page III-8 of THE CONFERENCE PROGRAMS, RECOMMENDATIONS AND REPORTS 1985. It was seconded. Kermit Braswell spoke against the Tindell motion. The motion was defeated.

The report was moved and adopted. (For complete text of the report, see JOURNAL, Section V.)

Committee on District Conference Records: Bruce Taylor brought the report. He moved "that the report of the Committee on District Conference Records be filed with the secretary for inclusion in the JOURNAL." It was adopted. (For complete text of the report, see JOURNAL, Section V.)

Resolution on Central America: The resolution had been on the table for the required period of time and was now presented for acceptance and inclusion as a resolution in the JOURNAL and for dissemination to the appropriate news media.

Amendment: Quinton Covington proposed the following amendment by addition to the resolution on Central America to be inserted as Item 7:

"7.a. We, as a body of United Methodists, express to the communist regimes infiltrating Central America, our strongest opposition to their presences and the active attempt to overthrow the governments of Central America, and we, therefore, call for an immediate and unconditional withdrawal of all arms and foreign soldiers from South America, thereby removing the threat of war and suffering due to war in our hemisphere.

b. We call upon the government leaders of Central America to submit to Christ's example of love and compassion, thereby illuminating the social injustices that have caused the revolution by the people of Central America.

c. We call upon the government leaders of Central America to immediately stop the slaughter of its citizens and the destruction of its resources.

d. We call upon the government leaders of Central America to stop immediately the persecution of Christians, pastors of churches, evangelists, and missionaries in their countries, and to restore the freedom of worship of God and expression of faith throughout the land without fear of reprisals.

e. We call upon the government leaders of Central America to grant amnesty to all political prisoners held in prisons of Central America, and to return these prisoners to their families safely."

There was a speech against the amendment. The amendment was adopted.

Eric Lindblade offered another addition to the resolution: "While we acknowledge human rights deficiencies in El Salvador, we applaud steps in El Salvador toward democracy, and we urge support from the United Methodist

Church and the US government." There was a speech against the amendment. The amendment was defeated.

Amendment: Winton Rankin proposed an amendment to the Resolution on Central America as follows:

"Delete the paragraph designated as '1)' and substitute:

1) Asks all Methodists to recognize that:

a. Those presently in control of government of Nicaragua embrace communist ideology.

b. Communist ideology is anti-Christ and demeans the dignity of the individual.

c. The government of Nicaragua thus is anti-Christ and anti-church.

Add at the start of the paragraph designated '2)':

Deplores the repressive actions taken by the government of Nicaragua against the citizens of that country and

Delete the paragraph designated '3)' and substitute:

3) Expresses regret that the economic and governmental situations existing in Nicaragua prompt flight by citizens of that country, and urges churches in North America to support actions designed to remedy the situation in Nicaragua.

Delete the paragraph designated '4)' and substitute:

4) Urge any churches that believe more immigration of Central Americans should be permitted to the United States government, to seek to achieve such increased immigration through revision of the laws of the US before resorting to civil disobedience through an underground railway of sanctuary churches.

Delete the paragraph designated '5)'.

Delete the sentence in parentheses from paragraph '6)' and renumber the amended paragraph as '5)'.

Delete the paragraph designated '7)'."

Winton Rankin  
Zebulon UMC Lay Member

The Bishop asked that each item be considered separately. The various sections of the amendment were discussed. Each item failed. There was a call for the previous question on all that was before us. The total amendment was defeated.

The Resolution on Central America, as amended, was adopted. (For complete text of the report, see JOURNAL, Section V.)

Resolution on South Africa: The Resolution on South Africa was placed before the Conference. It was moved and seconded.

Amendment: Rufus Stark moved "that under #6 we delete the second sentence and insert: This committee shall implement, within the North Carolina Conference, the April 1985 resolution on South Africa enacted by the General Board of Global Ministries by distributing the requests of that resolution to each local church and agency of the North Carolina Conference, requesting that each church and agency having invested funds support the requests of the resolution.

Further delete from the paragraph the section beginning 'Emphasis shall be given...' through the end of the paragraph."

There was a speech against the Stark amendment and the resolution. Clyde Dunn spoke for the Stark amendment. The Stark amendment was adopted.

Amendment: Dennis P. Levin moved to add to Section 4 "so long as their participation was lawful and peaceful". There was a speech against the amendment, a speech for, and another speech against. The previous question on all that was before us was called. The amendment was defeated.

The Resolution on South Africa, as amended, was adopted. (For complete text of the report, see JOURNAL, Section V.)



Board of Ordained Ministry Matters: Bishop Minnick called upon Langill Watson to present certain matters from the Board of Ordained Ministry. Watson stated that there were no items concerning ministerial matters that were before us. Watson thanked all the churches that had supported the Ministerial Education Fund and reminded the Conference that 25 percent was retained in our own Conference. Watson referred to the brochure, "Guidelines for Continuing Education", and encouraged responsiveness to it. Watson recommended for the Class of 1989, Board of Managers of the Pastors' School, the reelection of Albert Fisher and William Sherman; Class of 1986, replace Judi Smith with Judith Lee. It was done.

Pastoral Care Committee: Jimmy Creech was called to discuss the work of the Pastoral Care Committee. Recommendations in II-19-20 of THE CONFERENCE PROGRAMS, RECOMMENDATIONS AND REPORTS 1985 were amended with additions by the Committee, and presented for inclusion in the JOURNAL. The report was approved. (For complete text of the report, see JOURNAL, Section V.)

Offering: Bishop Minnick called for the offering which had been requested the preceding day. He announced that the first offering taken during the Love Feast for Fred Dillon and his wife in the Goldsboro District was \$1,000.00 even, and he hoped for a good offering for the Lowdermilk Scholarship Fund which was now being taken.

Report of the Committee on Conference Entertainment: Allen Norris brought the report. With the affirmation of Methodist College, and with the expectation of returning here in 1987, it was reported that the Durham District had requested the Conference to meet at Duke University in 1986. Norris introduced Elton Hendricks, President of Methodist College, also a member of the Committee. Hendricks indicated that he did not want there to be any impediment against accepting the invitation from Duke. Methodist College is always glad to have the Conference meet here, but he indicated that they would continue to provide support to make a successful and meaningful Annual Conference wherever it was held.

Hugh Cameron inquired as to the differential in cost. Norris indicated that the cost would be no more than \$10,000.00 in excess of the normal cost. Various questions were asked concerning the arrangements. The invitation from Duke University to entertain the Annual Conference in 1986 was approved.

Council on Finance and Administration: Randolph Few expressed appreciation to those going off CFA this year for their loyal service and hard work. On pages III-2-3 of THE CONFERENCE PROGRAMS, RECOMMENDATIONS AND REPORTS 1985, the budget recommended by the Conference Council on Finance and Administration to be raised January 1, 1986 to December 31, 1986 was placed before the Conference. The budget was adopted.

Report of the Committee on Episcopacy: The report was brought by Vernon Tyson. The Bishop received a prolonged standing ovation before Tyson could even give his full report. Tyson spoke words of appreciation for what Bishop Minnick had already meant to us, explained what had been done in preparation for his coming, and told of some of the events of his first year here.

Supplemental Information: The unanswered disciplinary questions were included in this sheet and will be placed in the Condensed Minutes of the JOURNAL. They were placed before the Conference for adoption. Discussion was held regarding Question 16, regarding the careful examination of how charges are put together. The supplemental information was adopted.

Moving Day: Bill Sherman moved "that moving day be set for Thursday, June 13, 1985". The motion passed.

Report of the Committee on Resolutions: Tom Collins brought the report, expressing appreciation for the Annual Conference where the hospitality has been so enthusiastic and effective. (For complete text of the report, see JOURNAL, Section V.) The report was adopted by the conference with appreciation and applause.

Announcements: Joseph Bethea, Secretary Pro-tem, made announcements.

Reading of the Appointments: Bishop Minnick concluded the last

disciplinary questions by answering the question, "Where are the preachers stationed for the ensuing year?" Copies of the appointments were distributed to the Conference, during which Bishop Minnick called for the singing of Hymn 393, "Glorious Things of Thee Are Spoken".

Bishop Minnick read the Disciplinary Call to Ministry. He declared the appointments as distributed to be true and full and thereby fixed as true and accurate.

Diaconal Ministry Appointments: The Bishop read the appointments of the Diaconal Ministers as they were inadvertently omitted from the printed list.

The Bishop read the words of the Scripture which represented the sending forth to ministry. He then called for the singing of Hymn 164, "O Jesus, I Have Promised".

Hymn: After giving the members of the Conference a chance to make comments or changes concerning the appointments, the Bishop again fixed them with the changes as announced. He then called for the singing of Hymn 306, "God Be with You Til We Meet Again". The traditional hymn was sung by this historic Conference.

Benediction: The benediction was given by Carlton P. Minnick, Bishop, bringing to a close the 1985 session of the North Carolina Conference of The United Methodist Church. This was the 160th session and the first year of the episcopacy of Bishop Carlton P. Minnick, Jr., as Bishop of the Raleigh Area, Southeastern Jurisdiction, The United Methodist Church.

Postlude: The organist of the morning played as a postlude, "Chorale Prelude on 'Today the Son of God Triumphs'" by J. S. Bach.

# THE BUSINESS OF THE ANNUAL CONFERENCE

The Minutes of the North Carolina Annual Conference held in Fayetteville, North Carolina from June 3, 1985 through June 6, 1985. Bishop C. P. Minnick, Jr., presiding. Dated when organized 1828. Number of this session 160.

## PART I: ORGANIZATION AND GENERAL BUSINESS

### 1. Who are elected for the quadrennium (702.6, 715.1):

Secretary? Leonard Truman Wilson  
Mailing Address: Post Office Box 7116  
Rocky Mount, North Carolina 27801  
Telephone: 919/443-5483

Statistician? D. D. Traynham  
Mailing Address: Route 2, Box 196  
Rockingham, North Carolina 28379  
Telephone: 919/895-3746

Treasurer? Herb Stout  
Mailing Address: Post Office Box 10955  
Raleigh, North Carolina 27605  
Telephone: 919/832-9560

### 2. Is the Annual Conference incorporated (702.1)?

No

### 3. Bonding and Auditing:

a) What officers handling funds of the conference have been bonded, and in what amounts (714, 2510)?

Conference Treasurer and all Staff, CFA Chairperson, Trustees - \$100,000 Blanket Position Bond, \$1,000,000 Commercial Blanket Bond

b) Have the books of said officers or persons been audited (713, 2510)?

Yes

### 4. What conference councils, boards, commissions, and committees have been appointed or elected?

a) Answer Yes or No for each of the councils, board, commissions, or committees listed:

- |   |     |
|---|-----|
| 1) Council on Finance and Administration?                     | Yes |
| 2) Council on Ministries?                                     | Yes |
| 3) Board of Diaconal Ministry?                                | Yes |
| 4) Board of Ordained Ministry?                                | Yes |
| 5) Board of Pensions?   | Yes |
| 6) Board of Trustees of the Annual Conference?                | Yes |
| 7) Commission on Archives and History?                        | Yes |
| 8) Commission on Christian Unity and Interreligious Concerns? | Yes |
| 9) Commission on Equitable Salaries?                          | Yes |
| 10) Commission on Religion and Race?                          | Yes |
| 11) Commission on the Status and Role of Women?               | Yes |
| 12) Committee on Investigation?                               | Yes |
| 13) Committee on Episcopacy?                                  | Yes |
| 14) Joint Review Committee?                                   | Yes |

b) Indicate the name of the agency in your annual conference which is responsible for the functions related to each of the following agencies:

- |   |   |
|---|---|
| 1) Board of Church and Society (728)?                   | Same  |
| 2) Board of Discipleship (729)?                         | Board of Evangelism, Education, Stewardship and Worship |
| 3) Board of Global Ministries (730)?                    | Board of Missions                                       |
| 4) Board of Higher Education and Campus Ministry (731)? | Same  |
| 5) Board of Laity (729.8)?                              | Same  |
| 6) Committee on Communication (726.5a)?                 | Same  |

c) Answer Yes or No for each of the following conference or district organizations:

- |                                       |     |
|---------------------------------------|-----|
| 1) Conference United Methodist Women? | Yes |
|---------------------------------------|-----|

- 2) Conference United Methodist Men? Yes
- 3) Conference Council on Youth Ministry? Yes
- 4) District Boards of Church Location and Building? Yes
- 5) Committees on District Superintendency? Yes
- 6) District Committees on Ordained Ministry? Yes
- 7) District Councils on Ministries? Yes

d) What other councils, boards, commissions, or committees have been appointed or elected in the annual conference? None

5. Have the secretaries, treasurers, and statisticians kept their respective records according to the prescribed forms (705.7)? Yes

6. What is the report of the statistician? (See Sections V & VII of JOURNAL.)

7. What is the report of the treasurer? (See Sections V & VII of JOURNAL.)

8. What are the reports of the district superintendents as to the status of work within their districts? (See Sections V & VII of JOURNAL.)

9. What is the schedule of equitable salaries for the ensuing year (442, 722.3)?

MINISTERS UNDER FULL TIME APPOINTMENT (FC,AM,PM,FLP)	1985	1986
Salary & Utilities.....	\$14,600	\$15,600
(Utilities to be specified by Charge Conference)		

STUDENTS (LOCAL PASTORS OR CONFERENCE MEMBERS)		
Salary & Utilities.....	\$ 9,900	\$10,250
(Utilities to be specified by Charge Conference)		

10. What amount has been apportioned to the pastoral charges within the conference to be raised for the support of the district superintendents for the ensuing year (710.1a)? \$533,685

11. What amount has been apportioned to the pastoral charges within the conference to be raised for the support of the pension and benefit programs of the conference for the ensuing year (710.1d,1607)? \$960,500

12. What are the apportionments to this conference for the ensuing year?
- a) For the World Service Fund?.....\$751,621
  - b) For the Episcopal Fund?..... 149,915
  - c) For the General Administration Fund?..... 62,462
  - d) For the Interdenominational Cooperation Fund?..... 23,932
  - e) For the Ministerial Education Fund?..... 342,404
  - f) For the Black College Fund?..... 158,133
  - g) For the Missional Priority Fund?..... 123,728
  - h) For the Temporary General Aid Fund?..... 18,175

13. What is the percentage division between World Service and conference benevolences for the ensuing year (710.3d)?

World Service?	11.13%	Conference benevolences?	46.35%
----------------	--------	--------------------------	--------

14. Conference and district lay leaders (702.8, 746):

- a) Conference lay leader: Name: Dr. J. Allen Norris, Jr.  
Mailing Address: 621 Main Street  
Louisburg, North Carolina 27549
- b) Associate conference lay leaders: W. E. Hammond, Dotsy Reynolds
- c) District and associate district lay leaders:  
BURLINGTON: Mrs. Jane Hook NEW BERN: Rhyne E. Garris  
DURHAM: Dr. W. E. Hammond RALEIGH: Tom Walden  
ELIZABETH CITY: J. Stanley Peel ROCKINGHAM: Miss Dotsy Reynolds  
FAYETTEVILLE: George M. Hariss ROCKY MOUNT: Dr. Robert Frazier  
GOLDSBORO: Col. Matthew Perry SANFORD: Glenn R. Stevens  
GREENVILLE: O. Pete Miller WILMINGTON: Arvel E. Heafner

15. What local churches have been:

- a) Organized (268)?

- b) Merged (2543)? None
- c) Discontinued or abandoned (231, 444.2, 2546)?  
PROVIDENCE CHURCH (627.5) on the Magnolia Parish was closed effective November 4, 1984. Membership was transferred to Wallace UMC. Property placed in the hands of the Goldsboro District trustees.  
WILLIAMS CHAPEL (714.3) on the Hobgood Charge (714.0) was closed effective December 31, 1984. Membership transferred to Hobgood UMC. Property placed in the hands of the Greenville District trustees.  
TUSCARORA CHURCH (801.4) on the Asbury-Tuscarora Charge (801.0) was closed effective December 30, 1984. Membership transferred to Asbury Church (801.2). Property placed in the hands of the New Bern District trustees.
- d) Relocated and to what address? None
- e) Changed name of church? None
- f) Transferred this year into this conference from other United Methodist conference(s) and with what membership (44, 269)? None
- g) What other changes have taken place in the list of churches?  
Change the listing of Chatham-Zion Charge to Chatham-Mt. Zion.

16. What changes have been made in district and charge lines?

None in districts.

Charge changes:

DURHAM DISTRICT: Make Bethesda (328.2) a part-time work and put Maybrook (322.3) and Massey (322.2) together to form a two-point, part time circuit, Maybrook-Massey. This dissolves the Durham Parish (328.0).

GOLDSBORO DISTRICT: 1. Realign the Turkey-Friendship Charge (640.0) as follows: Place Turkey (640.3) on the Magnolia Parish (627.00). Magnolia Parish now consists of four churches - Carlton (627.2), Charity (627.3), Magnolia (627.4) and Turkey (640.3). 2. Place Friendship (640.2) and Unity (640.4) with Faison (608.2) to form the Faison Circuit. 3. Remove Smithfield: Asbury (636.5) from the Johnston Circuit, making it a station. Leave Corinth (606.3) and Antioch (606.2) on the Johnston Circuit (622.5).

GREENVILLE DISTRICT: 1. Take Bethany (721.1) from the Kinston Circuit (721.0) and place it with Lane's Chapel (722.0) to form the Lane's Chapel-Bethany Charge. 2. Kinston Circuit (722.0) will be a two-point charge composed of Edward's Chapel (721.3) and Sharon (721.4).

ROCKINGHAM DISTRICT: Take Hickory Grove (1031.3) from Rowland: Ashpole-Hickory Grove (1042.5) and place it with Prospect (1030.0). Rowland: Ashpole will be a station charge.

ROCKY MOUNT DISTRICT: 1. Combine Battleboro (1102.2) with Rocky Mount: Clark Street (1124.0) to form a two-point work known as Battleboro-Clark Street. This dissolves the Rocky Mount: Clark Street charge. 2. Combine Hornes (1111.0) with Lucama (1113.2) and Sims (1113.3) to form the Hornes-Lucama-Sims Charge. 3. Combine Rich Square (1121.5) and Woodland (1142.0) to form a two-point work known as Rich Square-Woodland.

WILMINGTON DISTRICT: 1. Take Trinity Church (1307.3) at Kelly from Riegelwood (1319.7) and add it to Carver's Creek (1307.2). 2. Combine Riegelwood: Wesley (1320.0) and Shiloh (1327.2) to form the Riegelwood-Shiloh Charge.

**PART II: PERTAINING TO MINISTERIAL RELATIONS:  
ORDAINED MINISTERS AND LOCAL PASTORS**

17. Are all the ministerial members of the conference blameless in their life and official administration (703.4, 704.6)? Yes
18. Who constitute:
- a) The Conference Committee on Investigation (2623.3)?  
PRINCIPALS: Albert Shuler, F. Owen Fitzgerald, H. Fred Davis, J. B. Parvin, Kelly J. Wilson, Travis W. Owen, Ben C. Rouse  
RESERVES: Christian White, Ben H. Wilson, III, Charles H. Mercer
- b) The Joint Review Committee (455.1c)?

PRINCIPALS: J. Thomas Smith, James C. P. Brown, Jack L. Hunter,  
 Charles K. Moseley, J. Ed Morrison, John W. Ruth  
 RESERVES: William W. Sherman, Jr., James C. Stokes, William T.  
 Cottingham, III

19. Who have received the certificate of candidacy for ordained ministry?  
 (404, 405 -Include the names of all candidates for ordained ministry  
 who have not completed the studies for the license as a local pastor.)

THIS YEAR

BU	Robert Kenneth Eldredge Delores Anne Langley	Graham: First CC Chapel Hill: Amity CC
DU	Steven Michael Hall Robert Ogle Skinner Deborah Morgan Tyson	Durham: Aldersgate CC Durham: Duke Memorial CC Salem (Person County) CC
EC	None	
FA	Cramer T. Davis Gilliam Perry Wise	Lillington CC Wesley-Black's Chapel CC
GO	None	
GR	None	
NB	John Brinkley Sugg	New Bern: Garber CC
RA	David Benson Larry Crane Samuel Duncan McMillan, III Paul Stark Branson Sheets Claire Clyburn Tharrington Richard Martin Tysinger	Franklinton CC Raleigh: Westover CC Cary: White Plains CC Raleigh: Edenton Street CC Fuquay-Varina CC Raleigh: Hayes Barton CC Wake Forest CC
RO	James H. McLean	St. Paul-Beaver Dam CC
RM	None	
SA	Doris T. Fox Kenneth Mike Franklin Linda Goldston	McQueen's Chapel CC Sanford: St. Luke CC Sanford: St. Luke CC
WI	None	
REINSTATED	None	
RENEWED		
BU	None	
DU	Carol Denton Ayres Michael Reid Barker Edwin Rhett Chamberlain Leslie Montfort Marsicano Roderic Lynn Mullen Marilyn Koeppen Shipman Cheryl Lynn Somers-Ingersol Norma Walters Wingo	Durham: Trinity CC Durham: Mt. Sylvan CC Durham: Parkwood CC Durham: Epworth CC Durham: Carr CC Durham: Aldersgate CC Durham: Epworth CC Rougemont CC
EC	None	
FA	Stanley C. Moore Ann Morris Carla Jane Scanlan Mark J. Yarboro	Fayetteville: John Wesley CC Fayetteville: Hay Street CC Fayetteville: Haymount CC Fayetteville: John Wesley CC
GO	None	
GR	James Herbert Bailey, Jr. Lynn Tucker Grogan	Greenville: Jarvis Mem. CC Greenville: Jarvis Mem. CC
NB	None	



RA None

RO	Mary Helen Crawford Lawrence Dowdy James Willie Malloy, Jr. Wilbert Theron McLaurin Phillip Wayne Park Brenda Elaine Thomas	St. Pauls CC Wagram: St. Peter CC Philadelphia CC Maxton: St. George CC Hamlet: Fellowship CC Concord CC
----	--	---

RM None

SA None

WI	Brian Perry	Pine Valley CC
----	-------------	----------------

DISCONTINUED

NB	Ernest R. Renwick	Jacksonville: Northwoods CC
----	-------------------	-----------------------------

RA	Barbara Ann Sacco McClure Timothy Wayne Snyder	Hollands CC Raleigh: Longview CC
----	---	-------------------------------------

SA	Casmero John Moriale	Lovejoy-Macedonia CC
----	----------------------	----------------------

WI	Francis William Gainey	Wilmington: Epworth CC
----	------------------------	------------------------

20. Who have completed the studies for the license as a local pastor, are approved, but are not now appointed?

DU Leslie Montfort Marsicano

FA Charles Pittman, Wade Weeks

RO Annie L. Allen, Lucille Barnes Anderson, Thomas B. Bacote

SA Leroy Spells

21. Who are approved and appointed as:

a) Full-time local pastors (408.1) and what progress has each made in the course of study?

NAME	COURSE OF STUDY		
	LICENSE	BASIC	ADVANCED
BU None			
DU Michael Kevin Boggs	1984	Completed	
William Kenneth Mitchell	1985	Completed	
EC Jesse Cloman Staton, Jr.	1983	Completed	
FA Robert B. Craig	1985	License	
Robert F. Pierce, Jr.	1985	License	
GO Leon Lewis, Jr.	1957	Completed	
GR Riley Vance Hardison	1971	Completed	
NB Donald Earl Burns, Jr.	1984	Completed	
Richard Derreth			
Rodger Neal Mayes	1984	License	
Foster Lee Reynolds	1955	Completed	
RA John M. Bowman	1976	Completed	
Richard Tysinger	1985	Completed	
RO James Edward Malloy, Jr.	1983	Completed	
James H. McLean	1985	License	
RM James Estes Dykes	1985	Completed	
SA Robert L. Carpenter, Jr.	1980	Completed	
K. Mike Franklin			
David Pearson Sparrow	1980	Completed	
Dennis A. Spaulding	1985	License	

WI	Roger Alan Blaisdell	1983	License
	Robert Houston Hargrove	1980	Fourth Year
	Charles John Hause	1976	Completed
	William Robert King	1955	Completed
	Ester Maxwell McNair	1968	Completed 3 Years
	Samuel Asbury Williams, Jr.	1984	Completed

b) Part-time local pastors (408.2) and what progress has each made in the course of study?

NAME	COURSE OF STUDY		
	LICENSE	BASIC	ADVANCED
DU	Mary Wilder Cartwright	1985	Completed
	James Thomas Weaver	1985	License
EC	None		
FA	Clifton Mosley LeCornu	1981	Completed
	Milton Earl Little	1984	First Year
GO	Raymond Gardner Gurley	1972	Completed
	Thaddeus Clifton West, Jr.	1984	First Year
GR	Linwood Sutton Jones	1974	Completed
	Wilbur C. Ormond	1978	Third Year
	Daniel Paul Powers	1968	Completed
	Jere Alton Rouse	1963	Completed
	Douglas R. Woodworth	1957	Completed
NB	George Franklin Cribb	1982	Second Year
	Frederick Mohr Hintze, Jr.	1984	License
	David Edward Lupton	1968	Completed
	Billie Fallon Melvin, Jr.	1973	Completed
	Donald Blaine Strong	1980	Completed
RA	Horace T. Ferguson	1984	License
RO	Donald Martin Dawkins	1979	Second Year
	Robert Anthony Fairley	1970	Completed
	Emma Ruth McLean	1960	Completed One Year
	Walter Emmett McLeod	1984	License
	Wilson Berry Rogers	1981	License
RM	Howard S. Livingood	1985	Completed
SA	Carolyn Reed Smith	1983	License
WI	None		

c) Student local pastors (408.3) and in what schools are they enrolled?

NAME	LICENSE	SCHOOL	
BU	Brian Adams	1984	Duke Divinity School
	Luke Bell	1983	Duke Divinity School
	Milton B. Collier	1981	Duke Divinity School
	Gerald D. Collins	1982	Duke Divinity School
	Zollie Massey Ferrell	1983	Duke Divinity School
	James C. Glass	1983	Duke Divinity School
	Haskel Paul Hite, Jr.	1983	Duke Divinity School
	Samuel White Loy	1981	Duke Divinity School
	Marshall Keith Thomason	1985	Duke Divinity School
DU	Neil Anthony Bradley	1983	Duke Divinity School
	Timothy Wyant Halloran	1985	Duke Divinity School
	Scott Angier Medlock	1983	Duke Divinity School
	Jeffrey Lee Roberts	1985	Duke Divinity School
	Terry Lee Shaughnessy	1984	Duke Divinity School
	William Thomas Smith	1983	Southeastern
	Ronald James Snider	1980	Duke Divinity School
	Brian Wayne Wingo	1984	Duke Divinity School
EC	Walter Sherman Guthrie	1985	Elizabeth City State

FA	Stanley Brown	1985	Duke Divinity School
	James B. Carroll	1984	Duke Divinity School
	C. Kris McPherson	1982	Duke Divinity School
GO	Joseph Donakey		
	Haywood W. Gillikin	1985	Duke Divinity School
	Angelo M. Troy	1981	Southeastern
	Samuel Smith	1985	Duke Divinity School
	Michael Gauker Warning	1983	Duke Divinity School
	Andrew L. Weeks	1985	Duke Divinity School
GR	Vernon Weaver Brown, III	1984	Southeastern
	Steven Earl Phillippi	1983	Duke Divinity School
NB	Bruce T. Arbour	1985	Southeastern
	Richard C. Hill, Jr.	1984	NC Wesleyan
RA	B. Wayne Ebert	1985	Duke Divinity School
	Mark E. Lykins	1984	Duke Divinity School
	Kevin Paul Stroop	1983	Duke Divinity School
	James W. White	1983	Duke Divinity School
	David Allen Wyant	1983	Duke Divinity School
RO	John Avery Campbell	1981	Duke Divinity School
	Kevin John Glesener	1985	Duke Divinity School
	Kenneth Wayne Locklear	1982	Pembroke State Univ.
	David Ophanalia Malloy	1981	Duke Divinity School
RM	None		
SA	Michael Thomas Amory	1983	Duke Divinity School
	James Harrell Eastin	1983	Duke Divinity School
	Jeffrey James Marshall	1983	Duke Divinity School
	Edwin Alan Rose	1983	Duke Divinity School
WI	Wilbur Christopher Aydlett, Jr.	1983	UNC - Wilmington

d) Students of other denominations in a school of theology listed by the University Senate serving as local pastors (408.4)? None

22. Who have been discontinued as local pastors (410.1)?

a) Full-time local pastors:

DU	Michael G. Cartwright	05/31/85
RM	Charles John Robl, III	05/31/85

b) Part-time local pastors:

FA	Joseph Wade Weeks	11/30/84
NB	William Henry Adkins	04/30/85
RO	Thomas B. Bacote	05/31/85
RM	H. Grove Barnes	10/31/84

c) Student local pastors:

BU	Robert Sadler	05/31/85
GO	Terry Lee Rowland	05/31/85
	Michael Warning	05/31/85
GR	Kenneth E. Harp	05/31/85
	Wilson B. Rogers	12/31/84
RA	Charles R. Cooper	05/31/85
RM	Barry M. White	05/31/85
SA	C. Scott Parsons	05/31/85

23. Who have been reinstated as local pastors (410.4)? Wilson B. Rogers, Jr.

24. What ministers from other Annual Conferences or Methodist denominations are approved for appointment in the Annual Conference while retaining their conference or denominational membership (425.1)? (List alphabetically; indicate Annual Conference or denomination where membership is held.)

Mary Wilder Cartwright	North Arkansas
Susan Pendleton Jones	Western North Carolina
William Douglas Mills (AM without privileges)	New Mexico
John Benson Rowe	Western North Carolina

25. What ministers in good standing in other Christian denominations have been approved to serve appointments or ecumenical ministries within the bounds of the Annual Conference while retaining their denominational affiliation (425.2)? None

26. Who are affiliate members: (List alphabetically; indicate annual conference or denomination where membership is held.)  
a) With vote (418.4, 701.1)? None

b) Without vote (443.4)?

Cathy Carlson	Louisiana
J. Harley Cecil	Western North Carolina
Daniel T. Earnhardt	Western North Carolina
Richard L. Eslinger	Southern New England
Paula Gilbert	Alabama-West Florida
B. Maurice Ritchie	Western North Carolina
Rexford F. Tucker	Troy
Manuel Wortman	Western North Carolina

27. Who are elected as Associate Members (419)? None

28. Who are elected as Probationary Members:

a) Under the provisions of 415?

DAVID ARNOLD BANKS (New Bern District) - B. A., Columbia Bible College. M. Div., Trinity Evangelical Divinity School. Eligible for Deacon's Orders. Born April 22, 1955. Married.

LISA ANN BROWN (Burlington District) - B. A., Elon College. Completed 12 units at Duke Divinity School. Eligible for Deacon's Orders. Born March 20, 1961. Single.

LEONARD EARL FAIRLEY (Sanford District) - B. A., Pfeiffer College. Completed 20 units at Duke Divinity School. Eligible for Deacon's Orders. Born March 29, 1957. Married, two children.

DAVID SIDNEY FISCHLER (Rocky Mount District) - B. A., Rutgers University. Completed 84 hours at Southeastern Baptist Theological Seminary. Eligible for Deacon's Orders. Born October 14, 1958. Married, one child.

THOMAS MICHAEL HOLLIS (Greenville District) - B. A., Wake Forest University. Completed 71 hours at Candler School of Theology. Eligible for Deacon's Orders. Born September 22, 1958. Single.

DOUGLAS RAY HULL (Raleigh District) - B. S., University of Wisconsin-Platteville. Completed 67 hours at Asbury Theological Seminary. Eligible for Deacon's Orders. Born August 28, 1958. Married, one child.

EDDIE JO JARRETT (Elizabeth City District) - B. S., Appalachian State University. M. Div., Southeastern Baptist Theological Seminary. Eligible for Deacon's Orders. Born July 26, 1935. Divorced, one child.

DUKE CALDWELL LACKEY (Sanford District) - B. S., Atlantic Christian College. Completed 8 units at Duke Divinity School. Eligible for Deacon's Orders. Born December 24, 1960. Married.

MICHAEL PASQUARELLO, III (Raleigh District) - B. A., Los Angeles Baptist College. M. Div., Duke Divinity School. Eligible for Deacon's Orders. Born February 4, 1951. Divorced, two children.

LARRY ROBINSON (Fayetteville District) - B. S., Methodist College. Completed 37 hours at Gammon Theological Seminary. Eligible for Deacon's Orders. Born February 16, 1955. Married.

ROBERT STRONG SHIELDS (Durham District) - B. A., University of Florida. Completed 8 units at Duke Divinity School. Eligible for Deacon's Orders. Born January 17, 1933. Married, two children.

PHYLLIS HICKS STRAUS (Durham District) - B. A., University of North Carolina-Chapel Hill. M. Div., Duke Divinity School. Eligible for Deacon's Orders. Born June 1, 1954. Married.

ROY MICHAEL SYKES (Burlington District) - B. A., Elon College. Completed 9 units at Duke Divinity School. Eligible for Deacon's Orders. Born December 12, 1946. Married, three children.

JAMES BELL WARD (Durham District) - B. S., University of North Carolina-Wilmington. Completed 18 units at Duke Divinity School. Eligible for Deacon's Orders. Born February 3, 1957. Married.

WILLIAM FRANKLIN WILLIAMS (Sanford District) - B. A., Pfeiffer College. Completed 9 units at Duke Divinity School. Eligible for Deacon's Orders. Born November 25, 1943. Married, one child.

b) Under the provisions of 416.1? None

c) Under the provisions of 416.2? None

29. Who are continued as Probationary Members, what progress have they made in their ministerial studies, and in what year were they admitted to Probationary Membership (417, 423):

a) As students in approved schools of theology?(417(1)

Howard Emory Anderson, III	Duke	1984
Jesse V. Bone	Duke	1984
Richard Thomas Clayton	Duke	1984
Eldrick Ray Davis	Duke	1984
Andrew Murdock Marshall	Duke	1983
Glenn Edridge Mason	Duke	1984
Jonathan Eric Strother	Duke	1984

b) In the advanced ministerial course of study?(417(2)

None

c) Following completion of their education requirements?(423(1)

Frank Bruce Allen	Southeastern	1983
Susan Lutz Allred	Duke	1983
Randy Coy Blanchard	Duke	1984
Jesse Brunson	Duke	1983
Eugene Thomas Bruton	Southeastern	1982
Mary Alene Clive	Duke	1984
Arnold Gene Cobb	Duke	1981
Wade William Crabtree	Duke	1984
Jerry Wayne Cribb	Duke	1983
John Marshall Crowe	Asbury	1984
Rebecca Jane Dameron	Candler	1983
Edgar George Elkins	Duke	1983
Aydlett James Eure, Jr.	Southeastern	1984
Tommy Lewis Evans	Duke	1984
Glenn Bates Everett	Duke	1981
Gayle Carlton Felton	Duke	1983
Shelley Abbey Pogleman	Duke	1981
David Henry Francis	Duke	1983
Robert Carl Frazier	Duke	1981
Alvester Ivey Gales	Duke	1981
Edith Lee Gleaves	Duke	1984
Sherwood Auburn Godwin	Southeastern	1980
Susan Lynn Harsh	Duke	1982
Timothy James Hazen	Duke	1982
Lawrence Clayton Higgins	Southeastern	1984
Gregory Allen Howard	United	1983
Bess Gibbs Hunnings	Duke	1984
David Earl Hunt	Duke	1983
James Richard Huskins	Duke	1983
John Jay Jansen	Southeastern	1982
Paul Jones Johnson, III	Duke	1984
Jerry Lowry	Duke	1983
Charles William Luckeydoo	Duke	1981
John Talton Madison, Jr.	Duke	1984
James Earl McLendon	Duke	1981
Donna Susan Moore	Duke	1984
Edward Powell Osteen, Jr.	Duke	1984
Charles Bruce Owens	Southeastern	1983
Walter Reed Patten	Duke	1983
Roger David Paxton	Southeastern	1980
Jack Russell Radford	Duke	1983
James Lewis Reavis	Duke	1981
Jeffrey Clarke Rose	Oral Roberts	1983
Cecil Dubois Schutt	Southeastern	1980
Bobby Eugene Smith	Southeastern	1982
Thomas Brinton Supplee	Southeastern	1981
Thomas Lynn Sweeley	Southeastern	1984
Jimmie Ray Tatum	Duke	1981
William Clayton Townsend	Duke	1982
John Albert Trotter	Duke	1983
John Horton Tyson	Duke	1981
William Arthur Warren, Jr.	Duke	1984
Richard Phillip Wilkerson	Duke	1984
John Robert Woodard, Jr.	Southeastern	1984
Camille Ogle Yorkey	Duke	1984

30. Who have been transferred from other Christian denominations (426.3):

a) As Associate Members (426.3a)?

None

b) As Probationary Members (426.3a, b)? Bruce Eric Stanley Presbyterian

31. Who are elected as ministerial Members in Full Connection (423)?  
RICHARD BURKE HAVERLY, JR. (Durham District) - B. A., Duke University. M. Div., Duke Divinity School. Probationary Membership, 1983. Deacon's Orders, 1983. Eligible for Elder's Orders. Born June 23, 1957. Married.  
SUZANNA ROSS HELMS (Raleigh District) - B. A., Hollins College. M.Div., Duke Divinity School. Probationary Membership, 1979. Deacon's Orders, 1979. Eligible for Elder's Orders. Born October 1, 1954. Married.  
DAVID SARGENT MCADAMS, JR. (Fayetteville District) - B. S., North Carolina State University. M. Div., Asbury Theological Seminary. Probationary Membership, 1983. Deacon's Orders, 1983. Eligible for Elder's Orders. Born November 30, 1953. Married, two children.  
ELLEN HOPE METCALF (Durham District) - B. A., University of North Carolina at Charlotte. M. Div., Duke Divinity School. Probationary Membership, 1983. Deacon's Orders, 1983. Eligible for Elder's Orders. Born July 3, 1955. Single.  
LEON JACKSON PERNELL (Raleigh District) - B. A., University of North Carolina-Chapel Hill. M. Div., Duke Divinity School. Probationary Membership, 1980. Deacon's Orders 1980. Eligible for Elder's Orders. Born December 15, 1943. Married, two children.  
CHARLES COOPER SMITH (Durham District) - B. A., Virginia Wesleyan College. M. Div., Duke Divinity School. Probationary Membership, 1981. Deacon's Orders, 1981. Eligible for Elder's Orders. Born May 27, 1939. Married, two children.  
KAREN HIRSCHI WHITAKER (Fayetteville District) - B. A., High Point College. M. Div., Duke Divinity School. Probationary Membership, 1983. Born April 26, 1957. Married.  
WILLIAM JOSEPH YOW, JR. (Fayetteville District) - B. A., High Point College. M. Div., Duke Divinity School. Probationary Membership, 1981. Deacon's Orders, 1981. Eligible for Elder's Orders. Born June 2, 1958. Married.

32. What Probationary Members, previously discontinued, are readmitted (456)?  
Charles Rayford Humphries

33. Who are readmitted (457-459):

a) As Associate Members? George Everett Hawkins

b) As Members in Full Connection?

William Albert Ruth  
Rudolph Hart Hodge  
Walton Needham Bass  
Edgar Earl Whitley

34. Who are returned to the effective relationship after voluntary retirement (453.70):

a) As Associate Members? None

b) As Probationary Members? None

c) As Members in Full Connection? None

35. Who have been received by transfer from other Annual Conferences of The United Methodist Church (516.5, 732.2m)?

Diane Blanchard (PM) Minnesota 06/01/85

36. Who are transferred in from other Methodist denominations (426.2)? None

37. Who have been elected and ordained deacons (433):

a) As Associate Members (433.1)? None

b) As Probationary Members (433.2)?

David Arnold Banks Duke Caldwell Lackey  
Lisa Ann Brown Michael Pasquarello, III  
Leonard Earl Fairley Larry Robinson  
David Sidney Fischler Robert Strong Shields  
Thomas Michael Hollis Phyllis Hicks Straus  
Douglas Ray Hull Roy Michael Sykes  
Eddie Jo Jarrett James Bell Ward

William Franklin Williams



38. Who have been elected and ordained elders (434):

a) As theological graduates (434.1)?

Richard Burke Haverly, Jr.  
 Suzanna Ross Helms  
 David Sargent McAdams  
 Ellen Hope Metcalf  
 Leon Jackson Pernell  
 Charles Cooper Smith  
 Karen Hirschi Whitaker  
 William Joseph Yow, Jr.

b) As Probationary Members previously Associate Members (434.2)? None

39. What ministers, coming from other Christian denominations, have had their orders recognized (427):

a) As deacons? Bruce Eric Stanley

b) As elders? None

40. Who have been elected or ordained as a courtesy to other conferences?

a) Elected:

As Associate Members? None

As Probationary Members? None

As Members in Full Connection? None

b) Ordained after election by this conference:

Deacons? None

Elders? None

c) Ordained after election by other conferences:

Deacons? None

Elders? None

41. Who have been transferred out to other Annual Conferences of The United Methodist Church (516.5)?

NAME	CONFERENCE	DATE
George Everett Hawkins (AM)	South Georgia	06/07/85
Charles Reyford Humphries (PM)	South Carolina	06/07/85
Douglas Earl Fox	Baltimore	08/18/84
David Corey Joyce	Western NC	08/01/84
Thomas Sidney Yow, III	Tennessee	06/01/85

42. Who are discontinued as Probationary Members (454.1)?

Jacqueline Dean Jenkins 06/01/85

Susanna Williams Fitch 06/01/85

43. Who have been granted honorable location (452.2)?

This Year? None

Previously?

Albert F. Keller	1940	
William M. Loy	1944	
Ernest R. Bromley	1947	
Robert Stansil Gibson	1965	
Albert Raney Folds	1967	
Auburn William Lore	1968	
Edward Powell Osteen	1969	Durham: Bethany CC
William Raymond Peele, Jr.	1969	
Eugene Thomas Long, III	1970	
Albert Eryvne Thompson	1970	
James Frederick Thompson, Jr.	1970	
Theodore Joseph Collier, Jr.	1971	
Jack Percia Mansfield	1971	
Thomas Walters Mulling	1971	
Paul Cullum Gentry	1972	
Royce Paul Jones	1972	
Joel Martin Savell	1972	
Harold Dallas Stanley	1972	
Harold Lloyd Stauffer	1972	
William Ernest Herbert	1973	
James Worth Lineberger, Jr.	1973	Cary: First CC
Eric Carl Krohne	1974	
Carl Edward Settle	1976	
Gerald Harris Shinn	1977	WI: Wesley Mem. CC

Wesley Gamble Brogan	1978	
James Frederick Langston	1979	P'tsm'th,VA:Aldersgate
Jather L. Peterson, Jr.	1979	Vanceboro CC
Lowell Earl Adkins	1980	BU: Front St. CC
Horace Taylor Ferguson	1980	
Henry Gurney Jinnette	1980	GO: St. Paul CC
Phillip Wayne Keel	1980	
Thomas Ray McKay	1981	Carolina Beach CC
Mac Linscott Ricketts	1981	Louisburg CC
Thomas Otis Fulcher	1982	Statesville:Broad St.
Robert Kinsey Smith	1982	RM: First CC
Wayne Everett Young	1983	Warrenton:Wesley Mem.

44. Who have had their conference membership terminated:
- a) By withdrawal to unite with another denomination (454.3)?
- |                           |                      |          |
|---------------------------|----------------------|----------|
| John Herbert Waldrop, Jr. | The Episcopal Church | 06/01/85 |
|---------------------------|----------------------|----------|
- b) By surrender of the ministerial office (454.4)? None
- c) By withdrawal under complaints or charges (454.5, 2626.2)?
- |                      |  |  |
|----------------------|--|--|
| David Blair Merriman |  |  |
|----------------------|--|--|
- d) By withdrawal between conferences (454.6)? David Blair Merriman
- e) By involuntary termination (455.1)? None
- f) By administrative location (455.2)? None
- g) By trial (455.3, 2624.3)? None

45. Deceased:
- a) What Associate Members have died during the year?
- |            |  |      |
|------------|--|------|
| Effective: |  | None |
| Retired:   |  |      |

NAME	DATE OF BIRTH	DATE OF DEATH
Carey Houston Brigman	August 28, 1926	December 7, 1984
John Daniel Long	February 15, 1910	March 14, 1985

- b) What Probationary Members have died during the year? None

- c) What Members in Full Connection have died during the year?
- |            |  |      |
|------------|--|------|
| Effective: |  | None |
|------------|--|------|

Retired:

NAME	DATE OF BIRTH	DATE OF DEATH
Robert Marriner Gradeless	March 3, 1908	July 8, 1984
Leon Warren Ross	September 3, 1903	July 20, 1984
Lloyd C. Brothers	November 3, 1893	September 9, 1984
William Norman Vaughan	October 22, 1895	October 2, 1984
Earl Ray Meekins	February 5, 1900	October 20, 1984
Willis Roswell Stevens	September 25, 1907	December 9, 1984
Frederick John Duplissey	September 9, 1908	January 4, 1985
Allen De Leon Gray	August 1, 1908	January 5, 1985

- d) What local pastors have died during the year?
- | NAME                  | DATE OF BIRTH | DATE OF DEATH |
|-----------------------|---------------|---------------|
| Francis George Bryans | May 30, 1912  | May 3, 1985   |

46. What ministers have received appointments in other Annual Conferences of The United Methodist Church while retaining their membership in this Annual Conference (425.1)? Paul Jones Johnson, II Texas

47. Who are the ministers on leave of absence and what number of years consecutively has each held this relation (450)?

a) With consent?

Dennis Marion Adams	06/01/84	Albert N. Gore, Jr.	06/01/85
Frank Lee Alexander	06/01/82	Paul David Granger	01/28/85
Richard DeRoo Brunson	06/01/81	Floyd C. Hinshaw	03/01/84
Robert Kelly Carruth	11/30/83	Susan Padgett Levis	08/10/81
Carlton Earl Davis	06/01/82	Christian L. Kraatz	06/01/85
Rebecca Jane Dameron(PM)	06/01/85	Elbert Russell Stott	11/01/84
Gayla Green Estes	06/01/85	Stephen F.S.Strock	07/31/84
Dennis Edward Fox	06/01/85		

- b) Without consent? None
48. Who have been suspended under the provisions of Par. 2623.3e? None
49. Who are granted sabbatical leave (448)? Kenneth E. Beane 06/01/85
50. What actions have been taken concerning disabled ordained ministers and full-time local pastors (452)?
- a) What ordained ministers and full-time local pastors were granted disability leave since the last Annual Conference session (452.2)? None
- b) What ordained ministers and full-time local pastors have had their disability leave terminated since the last conference session (452.4)?
- |                      |          |
|----------------------|----------|
| Henry Robert Warren  | 06/01/85 |
| Luther Vernon Wesley | 06/01/85 |
| John Everette Wood   | 06/01/85 |
- c) What ordained ministers and full-time local pastors are granted disability leave at this session (452.1)?
- |                               |                         |
|-------------------------------|-------------------------|
| Clingman C. Caps              | Robert Norman Knight    |
| Frederick F. Dillon (AM)      | Robert Fulton McKee     |
| Paul Wesley Evans (AM)        | Evander Parnell (AM)    |
| William H. Farmer (AM)        | Arnold Kimsey King, Jr. |
| Herbert Franklin Horne (FTLP) |                         |
51. What Members in Full Connection have been retired (453):
- a) This year?
- |                        |                         |
|------------------------|-------------------------|
| Walton Needham Bass    | John Thomas Maides, Jr. |
| Roy Oliver Burgess     | Charles Hall Mewborn    |
| William Hoyt Cheek     | Samuel Street Moore     |
| Simeon F. Cummings     | Julian Pierce Moorman   |
| Lewis Albert Dillman   | Warren Bernard Petteway |
| John Paul Edwards      | Henry Robert Warren     |
| James Winfred Hamilton | Arthur William Winstead |
| Noah Bright Hill, Jr.  | John Everette Wood      |
| Grady Lee Kinley       | Edgar E. Whitley        |
| Lester Polk Jackson    |                         |
- b) Previously?
- BURLINGTON DISTRICT - Gayle T. Alexander, Chester J. Andrews, Lewis H. Dodson, Edgar B. Fisher, H. H. Hodgkin, Jr., William M. Howard, Jr., L. R. Mason, Jr., Jesse F. Minnis, Robert C. Mooney, Jr., Robert E. Lee Moser, George W. Ports, Jr., William A. Seawell, Robert B. Storrs, Jr., J. D. Stott, Christian White, T. J. Whitehead
- DURHAM DISTRICT - Walton N. Bass, David G. Bradley, Joseph F. Coble, Robert E. Cushman, R. S. Harrison, O. Kelly Ingram, Barney L. Jones, Johnnie L. Joyce, Charles H. Lancaster, Eric O. Murray, John R. Pow, Vergil E. Queen, Cecil W. Robbins, John J. Rudin, II, Millard W. Warren, A. M. Williams, Kelly J. Wilson, Jr., J. D. Young
- ELIZABETH CITY DISTRICT - Lewis A. Dillman, D. T. Goodwin, Lawrence A. Green, C. B. Hutcherson, J. Kern Ormond, E. H. Overman (RLP), Edgar E. Whitley
- FAYETTEVILLE DISTRICT - W. Hoyt Cheek, Allen C. Edens, Jr., N. P. Edens, Fletcher W. Fraley (AM), J. E. Garlington, C. Freeman Heath, N. B. Hill, Jr., P. O. Lee, M. W. Maness, Melvin R. Miller, C. Maness Mitchell, L. P. Plyler, T. Arnold Pope, J. R. Regan, Aaron G. Tyson, Samuel J. Womack, A. W. Winstead
- GOLDSBORO DISTRICT - Robert L. Bame, C. F. Eakin, J. Paul Edwards, H. L. Harrell, C. E. Hix, Jr., Grady L. Kinley, F. D. Lanneck, A. S. Lancaster, B. R. McCullen, C. G. Nickens, E. G. Purcell, Jr., James G. Snypes, R. E. Walston, C. Ray West, Samuel L. Wood
- GREENVILLE DISTRICT - A. E. Brown, F. W. Fortescue, Murrell K. Glover, N. W. Grant, H. F. Pollock, C. M. Treihart (RLP), Roy L. Turnage (RLP), David M. Tyson, Oscar S. Williams
- NEW BERN DISTRICT - Roy O. Burgess, W. C. Feltman, Vance A. Lewis, James G. Lupton, W. P. McComas, Samuel S. Moore, R. L. Nicks, E. F. Seymour (AM), C. I. Umstead (AM), W. D. Wise
- RALEIGH DISTRICT - G. W. Blount, G. W. Crutchfield, B. L. Davidson, J. T. Fisher (RLP), K. E. Frazier, Matt. R. Gardner, H. L. Harris, O. L. Hathaway, J. B. Hurley, H. B. Lewis, J. W. Lineberger, H. M. McLamb, J. P. Moorman, C. P. Morris, W. B. Petteway, R. W. Pritchard, F. R. Randolph, J. Earl Richardson, M. O. Stephenson, N. H. Thompson, T. Marvin Vick, Jr., H.

Robert Warren, John E. Wood, O. B. Wooldridge  
 ROCKINGHAM DISTRICT - Simeon F Cummings, W. F. Elliott, Willie J. Evans, T. B. Hough, T. H. House, Ralph H. Lewis, Clyde G. McCarver, B. F. Meacham, W. F. Meacham, C. H. Mewborn, J. P. Pegg, Lee A. Phillips, J. H. Shiver, J. J. Strawbridge, L. C. Swink, D. D. Traynham, Luther V. Wesley, K. R. Wheeler  
 ROCKY MOUNT DISTRICT - B. E. Bingham, L. E. Blackburn, Daniel C. Boone, Sidney G. Boone, C. R. Breeden, H. F. Crawley, H. L. Davis, W. N. Fulford (AM), C. W. Goldston, John T. Greene, W. B. Gregory, Wade A. Hawkins, L. P. Jackson, T. R. Jenkins, John T. Maides, Dan E. Meadows, E. H. Measamer, Jack W. Moore, H. M. Owens (RLP), Brooks Patten, John T. Smith, J. B. Speight  
 SANFORD DISTRICT - William H. Brady, John R. Crew, Jr., W. A. Crow, J. W. Davis (RLP), S. G. Dodson, Jr., James W. Hamilton, C. S. Hubbard, O. E. Leonard (AM), Konstanty Naider, W. Junius Neese, J. E. Sponenberg, A. L. Thompson  
 WILMINGTON DISTRICT - Clyde S. Boggs, Leon M. Brock (RLP), W. O. Connor, R. Leon Crossno, R. C. Hamilton, Jr., F. D. Hedden, John T. Ledford (RLP), George D. Miller (RLP), David L. Moe, Ben F. Musser, John S. Pearsall, C. E. Price, Jr., (RLP), Edgar R. Shuller, Tracie Varnum (RLP)

52. What Associate Members have been retired (453):

- a) This year?  
 William Nelson Fulford  
 Luther Vernon Wesley
- b) Previously?  
 Fletcher W. Fraley 1984  
 Orville Earl Leonard 1976  
 Edgar Fraser Seymour 1984  
 Charles I. Umsted, jr. 1980

53. What Probationary Members have been retired (453):

- a) This year? None
- b) Previously? None

54. Who have been recognized as retired local pastors 9410.5):

- a) This year?  
 Charles Everett Price
- b) Previously?  
 Leon Moran Brock 1975  
 Jefferson Woodrow Davis 1984  
 Jesse T. Fisher 1973  
 John Thomas Ledford 1980  
 George D. Miller 1973  
 E. H. Overman 1982  
 Harley McCoy Owens 1983  
 Charles Maura Treihart 1983  
 Roy L. Turnage, Jr. 1982  
 Tracie Varnum 1984

55. Changes in ministerial membership: What is the number of ordained ministers: (NOTE: The numbers in parenthesis following each category listing are the question numbers in this report form where ministers in that category are listed. The number reported below should agree with the number of names listed in the corresponding questions.)

- a) Elected as Associate Members? (27).....0  
 b) Elected as Probationary Members? (28a,b,c).....15  
 c) Elected as Members in Full Connection? (31).....8  
 d) Readmitted? (32,33a,b).....4  
 e) Retired made effective? (34a,b,c).....0  
 f) Transferred in? (30a,b,35,36).....2  
 g) Transferred out? (41).....5  
 h) Discontinued as Probationary Members? (42).....2  
 i) Honorably located? (43).....36  
 j) Withdrawn? (44a,b,c,d).....2  
 k) Involuntarily terminated? (44e).....0  
 l) Administratively located? (44f).....0  
 m) Terminated by trial? (44g).....0  
 n) Deceased (45a,b,c).....11

56. What is the number of:  
 a) Pastoral charges?.....549                      Local churches?.....841

57. What is the number of ministerial members of the Annual Conference?  
 (NOTE: Where applicable, the question numbers on this report form corresponding to each category have been placed in parenthesis following the category title. Where these question numbers appear, the number reported in that category should agree with the number of names listed in the corresponding questions.)

CATEGORIES	MEMBERS IN FULL CONNECTION	PROBATIONARY MEMBERS	ASSOCIATE MEMBERS/ AFFILIATE MEMBERS WITH VOTE	FULL-TIME LOCAL PASTORS
Pastors	359	72	25	26
Appointments Beyond the Local Church: Within UM Connectional Structures, including District Superintendents (69a)	66	0	0	
Appointments Beyond the Local Church: Extension Ministries (69a)	27	0	0	
Appointments Beyond the Local Church: Other Valid Ministries (69c)	30	0	0	
Appointments to Attend School (69d)	2	5	0	
Appointed in other Annual Conferences (46)	0	1	0	
On Leave of Absence (47)	14	1	0	
Under suspension (48)	0	0	0	
On Sabbatical Leave (49)	1	0	0	
On Disability Leave (50c)	4	0	4	1
Retired (51, 52, 53)	19	0	6	11
<b>Total Number, Ministerial Members</b>	<b>522</b>	<b>79</b>	<b>35</b>	<b>38</b>
<b>Grand Total, All Conference Ministerial Members</b>	<b>674</b>			

**PART III: DIACONAL MINISTERS**

58. Who are consecrated this year as diaconal minister (307)?  
 Brigitte Ann Freeman
59. Who are reinstated as diaconal ministers (313.4)?                      None
60. Who are transferred in as diaconal ministers (312)?  
 Carol Denise Conner                      South Georgia                      06/01/85  
 Carol Renee Dell                      Minnesota                      06/01/85
61. What diaconal ministers have been granted leaves of absence (313.1):  
 a) Since the last session of the Annual Conference?                      None
- b) At this session of the Annual Conference?  
 Robert H. Garrison                      06/01/84  
 Mrs. William H. (Irene) Gattis                      06/01/85

Mrs. Floyd J. (Marilyn) Johnson 06/01/84  
 W. Donald Penley (313.1d) 06/01/85  
 Mrs. Leslie C. Womack 06/01/84

62. Who are transferred out as diaconal ministers (312)? None
63. Who have had their conference relationship as diaconal ministers terminated by Annual Conference action (313.3)? None
64. Who have taken the retired relationship to the Annual Conference as diaconal ministers (313.2):  
 a) This year? None  
 b) Previously? Ms. Bernice Ballance, Ms. Ethelynde Ballance, Mrs. Alma Whitfield Offutt
65. What diaconal ministers have died during the year?  
 a) Effective: None  
 b) Retired: None

**PART IV: MINISTERIAL APPOINTMENTS AND CONCLUDING BUSINESS**

66. Who are approved for appointment to less than full-time service, what is the total number of years for which such approval has been granted to each, and for what fraction of full-time service (in one-quarter increments) is approval granted (for purposes of equitable salary claim and pension credit) (436.2, 442.2, 1606.4b)?  
 Edward P. Armstrong Rachel T. Moser  
 C. McGee Creech James G. White, Jr.  
 Shelley Abbey Fogleman John E. Williams

67. What changes have been made in appointments since the last Annual Conference session?  
 BURLINGTON DISTRICT

Chapel Hill: Amity - E. Russell Stott was granted Leave of Absence on October 1, 1984.

Hebron - James L. Hobbs was appointed to Chapel Hill: Amity, January 1, 1985. Carson S. Tyson was appointed to Hebron, January 1, 1985.

ELIZABETH CITY DISTRICT

Elizabeth City: Riverside - C. Arthur Wall was appointed to St. Pauls in The Rockingham District, February 1, 1985. Timothy J. Hazen (PM) was transferred from the Sanford District to Riverside, February 1, 1985.

FAYETTEVILLE DISTRICT

Clinton: Grace - Paul D. Granger was granted Leave of Absence on February 28, 1985.

Coharie Mission - Wade Weeks (PLP) requested to be relieved of his appointment effective December 1, 1984. Woodrow W. Wells, Sr. (IS) was appointed to Coharie Mission on December 1, 1984.

Fayetteville: Calvary - Woodrow W. Wells, Sr. (IS) served as Interim Supply until August 1, 1984. Andrew Murdock Marshall (PM), who had been appointed to attend school, was appointed to Calvary effective August 1, 1984.

Fayetteville: Hay Street - Charles L. Pittman (PLP) was discontinued as Associate Pastor effective June 1, 1985.

Hope Mills - Michael L. Hale was appointed as Family Life Specialist, Methodist Home for Children, February 1, 1985. Harold M. Chrismon, Sr., was appointed to Hope Mills, effective February 1, 1985 (from the Vass-Cameron Charge in the Sanford District).

GOLDSBORO DISTRICT

LaGrange - Carson S. Tyson was appointed to Hebron in the Burlington District effective January 1, 1985. Alan P. Swartz, who had been Associate Pastor at St. Paul, was appointed to LaGrange on January 1.

Goldsboro: St. Paul - Camille O. Yorkey (PM) was appointed Associate Pastor effective January 1, 1985.

GREENVILLE DISTRICT

Hobgood - John G. Olive (AM) was appointed to New Bern: Riverside effective January 1, 1985. James E. Perry, Jr. (IS) was appointed to Hobgood, January 1, 1985.

Grimesland - Wilson B. Rogers, Jr. (SLP) was discontinued effective December 31, 1984. Dan T. Earnhardt (Western NC Conference member) was appointed to serve Grimesland as Interim Supply effective January 1, 1985.

NEW BERN DISTRICT

Beulaville - William H. Adkins (PLP) was discontinued April 30, 1985.



Charge was left to be supplied until annual conference.  
Morehead City: Franklin Memorial - David B. Merriman withdrew from the ministry August 1, 1984. William B. Starnes was appointed to Franklin Memorial effective October 1, 1984.  
New Bern: Faith - M. Eugene Tyson was appointed to this new congregation on January 1, 1985.  
New Bern: Riverside - John G. Olive (AM) was appointed effective January 1, 1985, replacing M. Eugene Tyson.  
Verona - Stephen B. Hall, who had been serving as Interim Supply, was discontinued, January 15, 1985. Bruce Thomas Arbour (IS) was assigned to Verona, effective January 15, 1985.

#### RALEIGH DISTRICT

Stephen F. S. Strock, serving under special appointment at The Methodist Home for Children, was granted Leave of Absence July 31, 1984.  
A. Clay Smith, on leave of absence, was appointed Executive Director of Hinton Rural Life Center in Hayesville, NC, effective September 15, 1984.  
Rudolph Hart Hodge (IS) was appointed associate pastor at Hayes Barton, effective October 1, 1984. He had been on honorable location.  
Julian P. Moorman, chaplain with the NC Department of Correction, took the retired relationship October 1984.

#### ROCKINGHAM DISTRICT

Pembroke Circuit - E. M. McNair (FLP) was appointed to the St. John-Smith Chapel Charge in the Wilmington District effective January 1, 1985. John A. Campbell (SLP) was appointed to Pembroke Circuit on January 1, 1985.  
Robeson County Cooperative Ministry - Kenneth W. Locklear (SLP) was appointed to Rowland: Pleasant Grove-Fairview on November 1, 1984. Tryon D. Lowry (IS) was appointed as Associate at Robeson County Cooperative Ministry, November 1, 1984.  
Rockingham: Trinity-Zion - Timothy J. Hazen (PM) was appointed to Riverside Church in the Elizabeth City District on February 1, 1985. Leonard E. Mayo was moved from Snead's Grove to Trinity-Zion effective February 1, 1985.  
Rowland: Pleasant Grove-Fairview - Samuel Wynn was appointed Chaplain of the Navajo Methodist Mission School in New Mexico, October 1, 1984.  
TryonD. Lowry (IS) served Pleasant Grove-Fairview during the month of October 1984. Kenneth W. Locklear (SLP) was appointed to Pleasant Grove-Fairview on November 1, 1984.  
St. Pauls - L. Graham Royall (AM) was appointed to Vass-Cameron on the Sanford district on February 1, 1985. C. Arthur Wall was transferred from Riverside Church in the Elizabeth City District to St. Pauls effective February 1, 1985.  
Snead's Grove - Leonard E. Mayo was appointed to Rockingham: Trinity-Zion, February 1, 1985. Kevin J. Glesener (IS) was appointed to Snead's Grove effective February 15, 1985.

#### ROCKY MOUNT DISTRICT

Tarboro: Hart - Henry Groves Barnes (PLP) was released from the work on November 5, 1984. Howard S. Livingood (IS) was appointed to Hart on November 5, 1984.

#### SANFORD DISTRICT

Mt. Pleasant - William B. Starnes moved to Morehead City: Franklin Memorial effective October 1, 1984. Dennis A. Spaulding (FLP) from the Baptist Church was appointed to Mt. Pleasant, October 1, 1984.  
Lighthouse - David E. Hunt (PM) returned to school at Duke Divinity School on December 31, 1984. Jefferson W. Davis (RLP) was appointed as retired supply effective January 1, 1985.  
Vass-Cameron - Harold M. Chrismon was assigned to Hope Mills in the Fayetteville District on February 1, 1985. L. Graham Royall (AM) was appointed to Vass-Cameron from St. Pauls in the Rockingham District effective February 1, 1985.  
Moncure-Buckhorn - Jerry Dean Lewis became a chaplain in the United States Air Force on April 1, 1985. W. Junius Neese was appointed as retired supply on April 1, 1985.

#### WILMINGTON DISTRICT

Wilmington: St. John-Smith - John A. Campbell (SLP) was transferred to Pembroke Circuit in the Rockingham District on January 1, 1985. E. Maxwell McNair (FLP) was appointed full-time pastor of St. John-Smith on January 1, 1985.

68. Where are the preachers stationed for the ensuing year?

# KEY TO APPOINTMENT LIST:

- PM Probationary Member  
 AM Associate Member  
 FLP Full-Time Local Pastor  
 PLP Part-Time Local Pastor  
 SLP Student Local Pastor  
 RS Retired Pastor serving as Supply  
 IS Interim Supply  
 (John Doe) Name enclosed in parenthesis indicates the Minister is not a full conference member.  
 [2] Indicates number of churches on the charge  
 Number in the right column indicates number of years minister has been appointed to that charge.

## BURLINGTON DISTRICT — 46 Charges

F. OWEN FITZGERALD, DISTRICT SUPERINTENDENT - 2  
 3118 Truitt Drive, Burlington, NC 27215

Bellemont	W. T. Cottingham III		1
Bethel	(H. Paul Hite, Jr.)	SLP	3
<b>BURLINGTON:</b>			
Davis Street	Jesse V. Bone		3
Emmanuel	Charles K. Morrison		4
Faith	Glenn B. Everett	PM	1
Front Street	Jack L. Hunter		2
Associate	Richard P. Wilkerson	PM	2
Grace	Curtis W. Campbell		4
St. Paul's	Terry A. Bryant		6
West Burlington	William L. Wolfe		1
Burlington Ct. [2]	Tommy L. Evans	PM	1
Carrboro	Clarence Garner		4
Cedar Grove	Jimmie Ray Tatum	PM	2
<b>CHAPEL HILL:</b>			
Aldersgate	Walter R. Patten	PM	4
Amity	James L. Hobbs		2
Orange	Robert D. O'Keef		1
University	George W. Johnson		5
Associate	J. Albert Trotter	PM	1
Chestnut Ridge	(Zollie M. Ferrell, Jr.)	SLP	3
Cobb Circuit [3]	Virgil B. Huffman		1
Efland	William A. Boykin		1
Eno-Palmers Grove [2]	(Jimmy C. Glass)	SLP	3
Fairview	H. Warren Casiday		1
Friendship	Alvin M. Horne		4
<b>GRAHAM:</b>			
Christ-Cedar Cliff [2]	Haywood A. Smith		2
First	James A. Auman		2
Associate	Susan L. Harsh	PM	4
Haw River	Steven A. Hickle		5
Hebron	Carson S. Tyson		2
Hightower [3]	(Brit Forbes Baldwin)	IS	1
Hillsborough	Herman N. Ward, Jr.		17
Leasburg	(M. B. Collier, Jr.)	SLP	1
Lebanon	(M. Keith Thomason)	SLP	1
Mebane	G. Lloyd Edge		1
Milton [3]	(Brian K. Adams)	SLP	2
Mt. Hermon	Fred E. Roberts		3
New Hope-Purley [2]	Henry B. Grant, Jr.		4
New Sharon	Robert W. Morgan		1
Phillips Chapel	(Samuel W. Loy)	SLP	2
Rock Creek [2]	R. Michael Sykes	PM	4
St. Luke's	(Gerald D. Collins)	SLP	4
Salem	John H. Crum		1
Saxapahaw	Susan L. Allred	PM	2
Shiloh	J. Lloyd Spencer		1
Sweptonville	Joe D. Lister		2
Union Grove	(Luke Bell)	SLP	3
Walnut Grove [2]	W. Clark Barfield		2
Whitney Cross [3]	David L. Harvin		2
Yanceyville [2]	William W. Newman		4

## DURHAM DISTRICT — 54 Charges

WALLACE H. KIRBY, DISTRICT SUPERINTENDENT - 2  
1002 West Knox Sreet, Durham NC 27701

Allensville-Trinity [2]	Gordon E. Allen, Jr.		4
Andrews-Soapstone [2]	James R. Huskins	PM	5
Bahama: Mt. Bethel	Robert E. Bergland		3
Banks-Grove Hill [2]	John W. Wenberg		3
Brooksdale-Brookland [2]	Charles E. Owens		4
Butner: Community	(Scott A. Medlock)	SLP	3
Concord	W. R. Pinner		2
Creedmoor	C. H. Hutchinson		3
<b>DURHAM:</b>			
Aldersgate	Robert L. Wallace		8
Asbury	Carson O. Wiggins		2
Asbury Temple	Lawrence E. Johnson		7
Bethany	Lovell R. Aills		3
Bethesda	Michael D. Weber		6
Branson	(Jeffrey L. Roberts)	SLP	1
Calvary	Samuel W. Dixon, Jr.		2
Carr	Edward F. Bogie		1
Duke Memorial	T. M. Faggart		4
Associate	Richard B. Haverly, Jr.		4
Associate	Ellen H. Metcalf		2
Duke's Chapel	Ralph L. Fleming		6
Epworth	Brian G. Gentle		5
Glendale Heights	Michael B. Hobbs		3
Lakewood	W. W. Snotherly, Jr.		3
McMannen	Wilbur I. Jackson		2
Parkwood	Vassar W. Jones		4
Pleasant Green	Robert S. Shields	PM	2
St. Paul	Berry O. Barbour		5
Trinity	J. Edward Morrison		1
Associate	Susan P. Jones [PM--WNC Conf.]		1
Wellons Village	Eric O. Murray	RS	4
Ellis Chapel	(Frank L. Alexander)	IS	4
Fletcher's Chapel	Barry Lee Lane		1
Granville Circuit [2]	(Brian W. Wingo)	SLP	3
Granville-Vance [3]	Jesse Brunson	PM	3+
<b>HENDERSON:</b>			
City Road	Charles M. Litzenberger		2
First	A. D. Byrd, Jr.		2
Associate	Bess G. Hunnings	PM	1
White Memorial	(Henry M. Hunnings)	AM	3
Lea's Chapel-Warren's Grove [2]	(Timothy W. Halloran)	SLP	1
Marrow's Chapel	Floyd R. Morrow, Jr.		1
Maybrook-Massey [2]	Mary W. Cartwright [PM--N. Ark. Conf.]		1
Mt. Sylvan	R. R. Blankenhorn		2
Mt. Tabor-Riverview [2]	(Terry L. Shaughnessy)	SLP	3
Mt. Tirzah-Helena [2]	(Neil Anthony Bradley)	SLP	4
Mt. Zion	Carlton F. Hirschi		3
Oak Grove	Jerry A. Jackson		2
Oxford	R. Bruce Pate		3
Oxford: Salem	Charles D. Myers		4
Rehoboth-Harris Chapel [2]	J. Claude Chaffin		2
Rougemont [3]	(Ronald J. Snider)	SLP	2
<b>ROXBORO:</b>			
Ca-Vel	(W. Thomas Smith)	SLP	2
Grace	Charles C. Smith		3
Longhurst	John W. Ruth		4
Long Memorial	Paul W. Boone		4
Salem (Person Co.)	John H. Tyson	PM	3
Stem-Bullock [2]	James B. Ward	PM	3
Stovall	(John W. Yount)	IS	8
Tabernacle	W. Douglas Mills [PM--N. Mex. Conf.]		1

## ELIZABETH CITY DISTRICT — 37 Charges

A. P. HILL, JR., DISTRICT SUPERINTENDENT - 2  
P. O. Box 1662, Elizabeth City NC 27909

Ahoskie	Robert M. Poulk		6
Albemarle [3]	Eddie Jo Jarrett	PM	2

Aulander [3]	(Jesse C. Staton, Jr.)	FLP	2
Chowan [4]	(W. Sherman Guthrie)	SLP	2
Creswell [3]	Joseph J. Grimes		1
Currituck [2]	(Richard Austin)	IS	1
Edenton	Ralph I. Epps		1
<b>ELIZABETH CITY:</b>			
City Road	Charles E. McKenzie		3
First	E. M. Thompson		2
Associate	To be supplied		
Riverside	Timothy J. Hazen	PM	2
Gatesville [3]	Daniel D. Bowman		3
Harrellsville [4]	Larry C. Higgins	PM	6
Hatteras [3]	Carl M. Eller		1
Hertford	Henry A. Bizzell, Jr.		2
Kinnakeet [3]	Jeffrey C. Rose	PM	3
Kitty Hawk	W. Edward Barber		3
Manns Harbor [3]	(W. Douglas Lamb)	AM	1
Manteo: Mt. Olivet	Julian W. Scott		1
Moyock	Michael A. Davis		3
Murfreesboro	H. L. McLaurin		2
New Hope-Woodland [2]	Thomas B. Supplee	PM	3
Newland-Grace [2]	C. Dubois Schutt	PM	1
North Gates [3]	Mary L. Von Canon		2
Ocracoke	Randy A. Hillman		3
Outer Banks Parish [2]	William A. Ruth		1
Pasquotank [2]	Roy Keith Nanney		4
Perkins	(E. H. Overman)	RLP	4
Perquimans [3]	William E. Clements		1
Pilmoor Memorial	Raymond K. Wittman		3
Plymouth	Robert S. Pullman		4
Sharon	Susan C. Lindblade		3
South Camden [2]	Eric N. Lindblade, Jr.		5
South Mills [3]	William E. Worley		1
Tyrrell [3]	Vance C. Way		2
Union-Newbegun [2]	W. C. Townsend, Jr.	PM	3
Wanchese	W. Thomas Clarke		4
Windsor [2]	William M. Presnell		1

### FAYETTEVILLE DISTRICT — 47 Charges

HERMAN S. WINBERRY, DISTRICT SUPERINTENDENT - 4  
1911 Raeford Road, Fayetteville NC 28305

Angier	John E. Harwood, Jr.		9
Cape Fear [2]	(C. Kris McPherson)	SLP	4
<b>CLINTON:</b>			
First	F. Odell Walker		5
Grace	Charles K. Moseley		1
Clinton Circuit [3]	Donna Susan Moore	PM	1
Coats	Dennis R. Sheppard		3
Coharie Mission	(W. W. Wells, Sr.)	IS	2
Cumberland	J. Earl McLendon	PM	1
Dunn: Divine Street	Jack M. Hunter		2
Erwin	Neil E. Smith		7
<b>FAYETTEVILLE:</b>			
Calvary	(Robert F. Pierce, Jr.)	FLP	1
Camp Ground	Thomas G. Holtsclaw		3
Associate	Karen H. Whitaker		5
Christ	C. Franklin Grill		5
Culbreth Memorial	Eugene T. Bruton	PM	1
Gardners	Edward M. Gunter		2
Haymount	John K. Bergland		1
Hay Street	H. Sidney Huggins III		3
John Wesley	Albert Shuler		6
Johnson Memorial	Richard C. Vaughan		1
Person Street	Benjamin Ray Melvin		4
St. Andrews	W. Kenneth Hall		3
St. Matthews	Charles E. Sparks		3
Salem	Robert C. Flynn		1
Trinity	Michael H. Elliott		2
Victory	Clifton R. Hollowell		4
Wesley Heights	(Fletcher W. Fraley)	RS	2
Goshen-Keener [2]	Gregory A. Howard	PM	3
Hope Mills	H. M. Chrismon		2

Hopewell	Bobby E. Smith	PM	2
Kipling-Cokesbury [2]	J. R. Lancaster, Jr.		2
Leslie	Amos L. Laine	OM	11
Lillington	Troy J. Barrett		2
Linden: Parkers Grove	Allen C. Edens, Jr.	RS	5
Mamers [3]	Robert A. MacLean		3
Mt. Moriah	(Clifton M. Lecornu)	PLP	5
Newton Grove [3]	Wayne E. Thomas		2
Raeford	Frank I. Lloyd, Jr.		1
Raeford: Hoke [2]	(Russell R. Knowles]	AM	4
Roseboro	David R. Grissom		3
Salemburg [3]	(Stanley Brown)	SLP	1
South River [3]	Carrie W. Parrish		8
Spring Hill	Lester C. Bisette		2
Spring Lake	(James B. Carroll)	SLP	2
Stedman: Cokesbury	J. Harvey Estes		1
Tabor	(Milton E. Little)	PLP	2
Union	W. Joseph Yow, Jr.		3
Wesley-Black's Chapel [2]	(Robert B. Craig)	FLP	1

### GOLDSBORO DISTRICT — 44 Charges

CHARLES M. SMITH, DISTRICT SUPERINTENTENT - 4  
P. O. Box 1516, Goldsboro NC 27530

Benson [2]	Earl G. Dulaney		4
Beston-Walker Memorial [2]	(T. C. West, Jr.)	PLP	6
Bethel-Rones [2]	(Daniel M. Forbes, Jr.	AM	9
Brogden-Falling Creek [2]	Otto H. C. Hardt		3
Browning-Smith [2]	Terry L. Huffines		4
Eureka-Yelverton [2]	Pearl G. West		1
Faison Ct. [3]	John Jay Jansen	PM	1
Four Oaks	Nancy R. Best		3
Fremont	Robert W. Rollins, Jr.		1
Garris Chapel	C. McGee Creech		17
<u>GOLDSBORO:</u>			
Airboro-Zion [2]	(Wallace B. Lewis)	AM	2
Daniels Memorial	William R. Crowder		13
Jefferson	Charles M. Hackett		3
New Hope	Jerry S. Dodson		4
Pine Forest	J. B. Helms, Jr.		2
Providence	James H. Coile		6
St. John	(Angelo M. Troy)	SLP	4
St. Luke	W. Everette Eason		4
St. Paul	Robert L. Baldridge		1
Associate	Camille O. Yorkey	PM	2
Salem	Chester D. Brown		2
Institute-Hickory Grove [2]	(Joseph M. Donakey)	SLP	1
Jerusalem-Bethel [2]	Andrew M. Marshall	PM	1
Johnston Circuit [3]	(Samuel R. Smith)	SLP	1
Kenansville Parish [4]	James H. Harris, Jr.		3
Kenly-Buckhorn [2]	James L. Bryan		2
LaGrange	Alan P. Swartz		2
Magnolia [4]	(Donnie G. Davis)	AM	1
Micro-Fellowship [2]	(Andrew L. Weeks)	SLP	1
Mt. Olive: First	Denny C. Wise		1
Pikeville-Mt. Carmel [2]	Gerry G. Davis		4
Pine Level-Sanders [2]	Clarence L. Warren		1
Princeton	John M. Roberts		11
Rose Hill	Leonard F. Doucette		2
Saulston	Glenn E. Mason	PM	7
<u>SELMA:</u>			
Brietz	(Raymond G. Gurley)	PLP	14
Edgerton	Judi J. Smith		1
Seven Springs [2]	(D. Christopher Hill)	IS	1
<u>SMITHFIELD:</u>			
Asbury	James G. Snypes	RS	1
Centenary	Hugh H. Cameron		2
Whitley-Elizabeth [2]	(Haywood W. Gillikin)	SLP	1
Trinity	Don P. Lee		2
Wallace	Robert C. Redmond		1
Warsaw	James E. Creech		5
Westwood-Ebenezer [2]	(Leon Lewis, Jr.)	FLP	21

## GREENVILLE DISTRICT — 41 Charges

J. B. PARVIN, DISTRICT SUPERINTENDENT - 5  
101 Martinsborough Road, Greenville NC 27834

Aurora [3]	(Richard F. Lewis)	AM	3
Ayden	Billy M. Carden		2
Bath [2]**	** (Gordon T. Hanford)	AM	2
Belhaven: Trinity [2]	Thomas M. Hollis	PM	2
Bell Arthur [3]	Randy C. Blanchard	PM	2
Bethel	Ellis J. Bedsworth		13
Farmville	M. Dewey Tyson		2
<b>GREENVILLE:</b>			
Holy Trinity	Ralph A. Brown		2
Jarvis Memorial	J. Malloy Owen III		2
Associate	R. M. Armstrong III		4
St. James	Caswell E. Shaw		2
Associate	Diane C. Blanchard	PM	2
Grifton	Joseph C. Parker		1
Grimesland [3]	(Dan T. Earnhardt)	IS	2
Hobgood [2]	(James E. Perry, Jr.)	IS	2
Holly Springs	Vernon W. Brown III	SLP	2
Hookerton	(James W. Hicks, Jr.)	AM	4
Jamesville [3]	(Richard C. Hill, Jr.)	SLP	1
<b>KINSTON:</b>			
Queen Street	M. Randall Baker		4
St. Mark	(Wilbur C. Ormond)	PLP	3
Westminster	David S. Clift		1
Kinston Circuit [2]	H. Lester Tenney		6
Lane's Chapel-Bethany [2]	(Daniel P. Powers)	PLP	13
Lebanon-Tabernacle [2]	(Douglas R. Woodworth)	PLP	2
Mattamuskeet [4]	F. Bruce Allen	PM	3
Maury-Mt. Herman [2]	William A. Haddock, Jr.		1
Noble's Chapel	(Linwood S. Jones)	PLP	2
Pink Hill	(Billy B. Cuthrell)	AM	1
Rainbow	A. Ray Broadwell		2
Robersonville	Lynwood C. Boyette		4
Salem	Charles B. Owens	PM	1
Snow Hill: Calvary	William E. Braswell		1
Stantonsburg	Jesse C. Staton, Sr.		3
Stokes [3]	(Steven E. Philippi)	SLP	3
Swan Quarter [4]	Roger D. Paxton	PM	2
Vanceboro	Claude T. Wilson		9
Vanceboro Circuit [3]	(Richard C. Hill)	AM	3
<b>WASHINGTON:</b>			
Asbury	(William K. Mitchell, Jr.)	FLP	1
First	Charles L. Pollock		1
Washington Circuit [2]	(R. Vance Hardison, Jr.)	FLP	5
Wesley Memorial	D. M. Tyson	RS	4
Williamston	Irving E. Cook		2
Woodington-Webb [2]	(Jere A. Rouse)	PLP	6

\*\* Deceased since Annual Conference

## NEW BERN DISTRICT — 46 Charges

M. WHIT WARREN, JR., DISTRICT SUPERINTENDENT - 2  
1503 Kimberly Road, New Bern NC 28560

Asbury	Roger D. Cope		8
Atlantic	Douglas Ray Hull	PM	1
Beaufort: Ann Street	Wilbur C. Teachey		5
Beech Grove-Rhems [2]	W. W. Gaskins, Jr.		3
Belgrade-Tabernacle [2]	Harold T. Pickett		3
Beulaville	To be supplied		
Bridgeton	(David E. Lupton)	PLP	5
Broad Creek	(George F. Cribb)	PLP	5
Cedar Island-Sea Level [2]	Lynn T. Wall		3
Core Creek [3]	(Rodger N. Mayes)	FLP	5
Dover-Clarks [2]	Richard A. Stanley, Jr.		3
Harkers Island	(J. Rodney Lane, Jr.)	AM	1
Harlowe-Oak Grove [2]	(Haywood L. Martin)	AM	1
<b>HAVELOCK:</b>			
Cherry Point	(Virgil L. Free)	AM	1



First	George A. Jones	3
Haw Branch	(Frederick M. Hintze, Jr.)	PLP 3
Hubert: Oak Grove	(Donald B. Strong)	PLP 2
Hubert: Queens Creek	J. S. Epperson	9
<u>JACKSONVILLE:</u>		
Northwoods	Robert F. Bundy	6
Pine Valley	Stephen E. Young	3
Trinity	Richard T. Commander	5
Associate	Penny E. Dollar	2
Marshallberg-Smyrna [2]	Clarence E. O'Briant	3
Maysville	Nevin D. Snyder	2
Midway-Bethlehem [2]	J. Quinton Covington, Jr.	2
<u>MOREHEAD CITY:</u>		
First	Don Lee Harris	3
Franklin Memorial	William B. Starnes	2
St. Peter's	David A. Banks	PM 2
<u>NEW BERN:</u>		
Centenary	Roger V. Elliott	3
Faith	M. Eugene Tyson	2
Garber	Milton T. Mann	2
Associate	Donald T. Settle	2
Riverside	(John G. Olive)	AM 2
Trinity	Paul B. Scott, Jr.	4
Newport: St. James	H. Charles Davis	1
Oriental	H. Gray Southern	3
Pamlico Parish [7]	George C. Smith	1
Associate	(Donald E. Burns)	FLP 3
Associate	Edward P. Armstrong	10
Associate	To be supplied	
Pollocksville-Lee's Chapel [2]	Dwight C. Jarvis	5
Richlands	W. Eugene Tisdale	1
Riverdale	(B. Fallon Melvin)	PLP 10
Salter Path	(Foster L. Reynolds)	FLP 21
Shady Grove [2]	(James H. McLean)	FLP 1
Sneads Ferry: Carroll Chapel	Clyde B. Cheezem	6
Straits-North River [2]	(Richard J. Derreth)	FLP 6
Swansboro	H. Arthur Phillips, Jr.	7
Trenton [2]	John R. Woodard, Jr.	PM 4
Verona	(Bruce T. Arbour)	SLP 2
Williston-Stacy [2]	Gladys R. Williford	2

### RALEIGH DISTRICT — 54 Charges

J. THOMAS SMITH, DISTRICT SUPERINTENDENT - 3  
P. O. Box 10955, Raleigh NC 27605

Apex	Jack M. Benfield	5
Bethlehem-Shady Grove [2]	(B. Wayne Ebert)	SLP 1
Bunn-Hill King Ct. [2]	Mark H. Kennedy, Jr.	1
<u>CARY:</u>		
First	James H. Miller, Jr.	4
Associate	Everett J. France	5
St. Francis	Stephen C. Compton	3
White Plains	Samuel D. McMillan, Jr.	5
Associate	R. Keith Glover	2
Clayton [2]	William C. Spencer	3
Ebenezer	Lawrence E. Lugar	2
Franklinton [3]	Randy L. Wall	1
Fuquay-Varina	Jerry T. Smith	3
<u>GARNER:</u>		
First	R. Dennis Ricks, Jr.	2
St. Andrews	Paul L. Leeland	4
Gillburg	Wade W. Crabtree	PM 2
Hollands	Susan L. Pate	
Holly Springs	(David A. Wyant)	SLP 4
Jerusalem-Zion [2]	LaVerne B. Womack, Jr.	4
Knightdale	Joseph K. Bostick	2
Leah's Chapel-Shiloh [2]	(Horace T. Ferguson)	PLP 2
Louisburg	Milton H. Gilbert	2
Macon [3]	Jonathan E. Strother	PM 4
Middleburg [3]	Leon J. Pernell	3
Mt. Carmel-Hermon [2]	(Mark E. Lykins)	SLP 2
Mt. Zion	Bobby L. Privette	2
Norlina	A. Gene Cobb	PM 2

Plank Chapel	Henry W. Lee	6
<u>RALEIGH:</u>		
Asbury	David E. Brownlee	7
Avent Ferry	Glenda N. Johnson	5
Benson Memorial	C. Clyde Tucker	5
Associate	Phyllis Hicks Straus	PM 1
Cokesbury	Edith Lee Gleaves	PM 1
Edenton Street	Vernon C. Tyson	2
Associate	Edward F. Hill II	2
Fairmont	W. Eric Carson	2
Hayes Barton	Kermit L. Braswell	2
Associate	Michele R. Wellons	5
Associate	Rudolph H. Hodge	1
Highland	John M. Cline	6
Associate	E. Powell Osteen, Jr.	PM 2
Jenkins Memorial	Bobby P. Tyson	2
Layden Memorial	Warren B. Petteway	RS 1
Longview	W. M. Jeffries, Sr.	3
Macedonia	James E. Sutton	2
Millbrook	Rodney G. Hamm	3
North Raleigh	D. Douglas Jessee	3
Associate	Michael Pasquarello III	PM 1
Pleasant Grove	J. C. Loy	3
St. James	John H. White	7
Associate	Suzanna R. Helms	6
St. Marks	Thomas A. Collins	6
Associate	Murry L. DeHart, Jr.	3
Trinity	W. Allen Wentz, Jr.	2
Wesley Memorial	John D. Mitchell	2
Westover	Kenneth B. Sexton	11
Wilson Temple	Alvester I. Gales	PM 1
Trinity-Piney Grove [2]	A. J. Eure, Jr.	PM 4
Union Chapel	(James W. White)	SLP 4
Vance [2]	Jack R. Radford	PM 3
Wake Forest	Helen G. Crotwell	3
Warren [2]	(Kevin P. Stroop)	SLP 3
Warrenton: Wesley Memorial	J. Cameron West	2
Wendell	Danny G. Allen	3
Zebulon	Henry N. Lovelace	3

### ROCKINGHAM DISTRICT — 47 Charges

WILLIAM W. SHERMAN, JR., DISTRICT SUPERINTENDENT - 3  
P. O. Box 639, Rockingham NC 28379

Bethesda	Thomas D. Hoogerland	1
Caledonia [2]	Richard L. Stone III	5
Cordova	William V. Taylor	1
Ellerbe [2]	(James W. Caviness, Jr.)	AM 4
Fairmont: Trinity [2]	Robert F. Moore	5
Fletcher's Chapel-St. Peter [2]	(Walter E. McLeod)	PLP 2
<u>HAMLET:</u>		
Fellowship	Ruth M. Harper	3
First	Bruce D. Taylor	2
St. Peter	(James E. Malloy, Jr.)	FLP 3
Laurel Hill	Maurice E. Nason, Jr.	4
<u>LAURINBURG:</u>		
Central	H. William Green	3
First	Ben H. Wilson III	5
Galilee [2]	Theodore V. Carter	3
St. Luke	James C. Lee	10
<u>LUMBERTON:</u>		
Asbury-Pineview [2]	Edgar G. Elkins	PM 1
Branch Street	S. Dufrene Cummings	1
Chestnut Street	Edward F. Smith	4
Mt. Olive Parish [2]	(Jimmy F. Cummings)	AM 13
Lumberton Circuit [3]	L. Ray Sparrow	2
Maxton: St. Paul	John D. Aycock	1
Maxton Circuit [3]	(Robert A. Fairley)	PLP 3
Associate	(Emma R. McLean)	PLP 7
Mt. Zion-Wall's Chapel [2]	Howard E. Anderson III	PM 3
Norman [3]	William M. Wells, Jr.	1
Parkton [2]	(Wilson B. Rogers, Jr.)	PLP 1
Pembroke: First-Calvary [2]	James R. Oliver	2

Pembroke Circuit [3]	(John A. Campbell)	SLP	2
Philadelphia-Cool Spring [2]	Eldrick R. Davis	PM	3
Prospect [2]	Robert L. Mangum		8
<u>RED SPRINGS:</u>			
Rhyne Memorial	William E. Cummings		1
Trinity	Alvin J. Morris		7
Robeson Co. Coop. Ministry [3]	Jerry Lowry	PM	1
Associate	(Tryon D. Lowry)	IS	2
<u>ROCK INGHAM:</u>			
East	Samuel H. Brown		4
First	H. F. Leatherman		3
Glenwood	James C. Stokes, Jr.		1
Pee Dee	Rayford H. Methvin		2
Roberdel [3]	(George M. Marsh, Jr.)	AM	4
St. Paul-Beaver Dam [2]	Lee A. Phillips	RS	2
Trinity-Zion [2]	Leonard E. Mayo		2
West	Stephen N. Little		2
<u>ROWLAND:</u>			
Ashpole	Bill James Locklear		1
Cedar Grove-Salem [2]	(David O. Malloy)	SLP	3
First	Amos H. Stone		6
Pleasant Grove-Fairview [2]	(Kenneth W. Locklear)	SLP	2
St. John-Gibson [2]	John D. Butson		3
St. Pauls	C. Arthur Wall		2
Snead's Grove	(Kevin J. Glesener)	SLP	2
Tabernacle	(Donald M. Dawkins)	PLP	9

### ROCKY MOUNT DISTRICT — 45 Charges

G. ROBERT MCKENZIE, DISTRICT SUPERINTENDENT - 2  
3621 Sheffield Drive, Rocky Mount NC 27801

Bailey [2]	Dennis P. Levin		1
Battleboro-Clark Street [2]	R. Carl Frazier, Jr.	PM	1
Bethesda-Hollister [2]	John T. Smith	RS	8
Calvary [3]	W. Arthur Warren, Jr.	PM	1
Conetoe	John E. Williams		2
Conway	Alan C. Gibson		1
Elm City	P. C. Yelverton		1
Enfield	James D. Bell		1
Evansdale-Black Creek [2]	Woody L. Davis		3
Gaston [3]	(Everette E. Bryan)	AM	3
Halifax [3]	Howard M. Wilkinson		4
Hawkins-Tabor [2]	(John M. Bowman)	FLP	1
Hornes-Lucama-Sims [3]	(W. Nelson Fulford)	RS	1
Littleton	Thomas L. Sweeley	PM	3
Middlesex	Lester P. Jackson	RS	1
Milwaukee [3]	H. W. Burnside		3
Mount Pleasant	J. Patrick Colatch		1
Mount Zion	(Michael K. Boggs)	FLP	1
Nash [3]	Jesse V. Bone, Jr.	PM	4
Nashville	James L. Summey		2
Northampton [3]	John C. Andrews		2
Pinetops	Rex E. Brooks		1
Red Oak [2]	Jerry W. Cribb	PM	2
Rich Square-Woodland [2]	H. Worth Pearce		1
Roanoke [2]	Edwin L. Earnhardt		2
<u>ROANOKE RAPIDS:</u>			
First	Charles H. Mercer		2
Rosemary	Norwood L. Jones		3
<u>ROCKY MOUNT:</u>			
Englewood	L. T. Wilson		4
First	Reginald W. Ponder		3
Associate	Rufus E. Butner III		1
St. Paul	George D. Speake		5
Rocky Mount Parish [3]	J. Mark Kasper		2
Sandy Cross	James L. Reavis, Jr.	PM	2
Scotland Neck	Rick A. Moser		3
Seaboard [4]	(James E. Dykes)	FLP	1
Smith	Johnny H. Branch		3
Spring-Garysburg [3]	Mark W. Wethington		3
Spring Hope [2]	Dennis M. Goodwin		6
<u>TARBORO:</u>			
Hart	(Howard S. Livingood)	PLP	2

St. James	Thomas E. Loftis	2
Weldon	Charles M. Cook	4
West Halifax [2]	Rachel T. Moser	4
Whitakers [2]	R. Russell Blake	3
<u>WILSON:</u>		
First	H. Langill Watson	8
Associate	Richard T. Clayton	PM 3
West Nash	R. Harry Jordan	3
Winstead	Jean L. Hood	3

### SANFORD DISTRICT — 45 Charges

JAMES C. P. BROWN, DISTRICT SUPERINTENDENT - 3  
905 Spring Lane, Sanford NC 27330

Aberdeen: Page Memorial [2]	J. Donald Phillips	4
Asbury-Bethlehem [2]	Ira H. Smith	2
Biscoe-Bascom's [2]	James M. Short	1
Bonlee [3]	(Dennis A. Spaulding)	FLP 1
Broadway	Hope Morgan Ward	3
Bynum	David H. Francis	PM 6
Candor	David C. Wade	1
Carthage	Marshall R. Old	2
Cedar Grove	John B. Rowe [Elder--WNC Conf.]	2
Center	William F. Williams	PM 4
Chatham-Mt. Zion [2]	(Edwin A. Rose)	SLP 1
Glendon [4]	Sherwood A. Godwin	PM 2
Goldston	Angus M. Cameron	5
Jones Chapel	(Carolyn Reed Smith)	PLP 1
Lemon Springs	Thomas G. Melvin	3
Lighthouse	(Jefferson W. Davis)	RLP 2
Love Joy-Macedonia [2]	Tommy G. Privette	3
Merritts-Ebenezer [2]	James G. White, Jr.	4
Moncure-Buckhorn [2]	(K. Mike Franklin)	F.P 1
Morris Chapel	(David P. Sparrow)	FLP 3
Mt. Gilead: First [2]	Jerry J. Juren	1
Mt. Pleasant	David S. Fischler	PM 1
Pekin [4]	(James H. Eastin)	SLP 3
Pinebluff [3]	George F. Blanchard	2
Piney Grove-Hickory Grove [3]	(Richard M. Tysinger)	FLP 1
Pittsboro: First	F. Gerald Peterson	3
Pittsboro Circuit [2]	Ray T. Gooch	4
Pleasant Hill [2]	Morris L. Barber	4
Poplar Springs-Memphis [2]	(Robert L. Carpenter, Jr.)	FLP 2
Robbins: Tabernacle	Wallace M. Ellis	3
Sandhills [3]	(Michael T. Amory)	SLP 3
<u>SANFORD:</u>		
Jonesboro	Woodrow W. Wells, Jr.	2
St. Luke	William H. Gattis	3
Associate	David S. McAdams	1
Trinity-Hickory Mtn. [2]	Charles S. Hubbard	RS 9
Sanford Circuit [3]	Leonard E. Fairley	PM 2
<u>SILER CITY:</u>		
First	Travis W. Owen	5
West End	Duke C. Lackey	PM 2
Silk Hope [3]	(Jeffrey J. Marshall)	SLP 3
Smyrna	Argel H. Payne	3
Southern Pines	W. Edward Privette	5
Star	Joseph W. Forbes	3
Troy: Trinity	W. D. Sabiston III	1
Troy Circuit [4]	James A. Williams	2
Vass-Cameron [2]	(L. Graham Royall)	AM 2
West End [2]	Robert H. Ray	7

### WILMINGTON DISTRICT — 43 Charges

JAMES H. BAILEY, DISTRICT SUPERINTENDENT - 2  
2201 Lynnwood Drive, Wilmington NC 28403

Bethel-Lebanon [2]	John M. Crowe	PM 1
Bladen [4]	(Emmit C. McCall)	AM 2
Bolivia [2]	Ralph M. Hill	2
Bolton-Shiloh [2]--To be supplied: (Leon M. Brock)		RS 1
	Clyde S. Boggs	RS 1

Burgaw [2]	Homer E. Morris		1
Carolina Beach: St. Paul	(Gerald R. Massey)	AM	8
Carver's Creek-Trinity [2]	Jo-Ann M. Oulton		4
Chadbourn-Evergreen [2]	(Robert E. Rattz)	AM	3
Clarkton [3]	(Roger A. Blaisdell)	FLP	3
Dublin [2]	(Charles J. Hause)	FLP	3
Elizabethtown: Trinity	H. Fred Davis		26
Fair Bluff-Cerro Gordo [2]	Guy V. Soule, Jr.		2
Garland [4]	(William R. King)	FLP	10
Hallsboro	J. Neal Salter, Jr.		4
Hampstead	M. Francis Daniel		3
Harrells: Centenary	(James E. Bailey)	IS	1
Lake Waccamaw	Charles M. Herring		1
Ocean View	Roger E. Thompson		2
Old Dock [4]	Charles W. Luckeydoo	PM	3
Riegelwood-Shiloh [2]	(Samuel A. Williams, Jr.)	FLP	1
Rocky Point [3]	(Robert H. Hargrove)	FLP	1
Scott's Hill [2]	David J. Goehring		1
Shallotte: Camp	W. Stanley Smith		2
Shallotte Circuit [3]	(Maurice L. Lancaster)	AM	4
Sharon	(J. Don Skinner)	IS	2
Southport: Trinity	P. D. Midgett III		4
Tabor City: St. Paul	(Johnnie S. Huggins III)	AM	3
Wesley's Chapel	E. C. Lancaster		13
Westview	Shelley A. Fogleman	PM	1
Whiteville	John S. Paschal		7
Whiteville Circuit [2]	(Dennis B. Craft)	IS	1
<u>WILMINGTON:</u>			
Epworth	(W. Christopher Aydlett)	SLP	4
Fifth Avenue	L. Jan Fogleman		1
Grace	Francis C. Bradshaw		3
Oleander-Devon Park [2]	Bruce E. Stanley	PM	1
Pine Valley	Billy F. Seate		4
St. John-Smith [2]	(E. M. McNair)	FLP	1
Sunset Park	Robert J. Rudd		2
Trinity	Ben C. Rouse		2
Wesley Memorial	William C. Simpson, Jr.		2
Associate	J. Talton Madison, Jr.	PM	3
Wrightsboro	John H. Dutton, Jr.		2
Wrightsville Beach	Carol W. Goehring		1
Zion	L. M. Peele, Jr.		1

69. What ordained ministers are appointed beyond the local church for the ensuing year?

a) Within the connexional structures of United Methodism (443.1a)?

Bethea, Joseph B. (RA) - Administrative Assistant to the Bishop and Coordinator of Ministerial Relations; Ra: Wilson Temple CC

Bideaux, Rene' O. (SA) - Deputy General Secretary, Board of Global Ministries, National Division; Aberdeen: Page Memorial CC

Brown, Wesley F. (DU) - Director of Development and Alumni Affairs, Divinity School, Duke University; Durham: Parkwood CC

Bryant, Charles V. (RA) - Associate Director, Conference Council on Ministries; Raleigh: Hayes Barton CC

Bunn, Paul Grayson (RO) - Administrator, Wesley Pines Retirement Home, Lumberton; Lumberton: Chestnut Street CC

Byrd, Douglas L. (RA) - Director of Public Relations and Planned Giving, Methodist Home for Children; Ra: Edenton St. CC

Byrd, Nathan H. (DU) - Director of Public Relations, Methodist Retirement Homes, Inc.; Durham: Duke Memorial CC

Campbell, Dennis M. (DU) - Dean, Divinity School, Duke University; Durham: Trinity CC

Chandler, George P. (FA) - Professor, Columbia College, Columbia, SC; Fayetteville: Hay Street CC

Cox, Richard Lewis (DU) - Dean for Residential Life, Duke University; Durham: Trinity CC

Dunn, Clyde H. (RA) - Associate Director, Conference Council on Ministries; Raleigh: Highland CC

Farmer, John A. (NB) - Manager/Director, Camp Don Lee; Pamlico Parish CC

Fisher, Albert F. (DU) - Director, Rural Church Division, The Duke Endowment; Durham: Epworth CC

Fogle-Miller, James (DU) - Staff, Board of Discipleship, Nashville,

TN; Durham: McMannen CC  
 Fulcher, J. Rodney (RO) - Chairman, Department of Religion, High Point College; Caledonia CC  
 Garrison, J. William (RA) - Missionary to Brazil; Raleigh: Edenton Street CC  
 Hale, Michael L. (FA) - Family Life Specialist, Methodist Home for Children; Hope Mills CC  
 Hendricks, M. Elton (FA) - President, Methodist College; Fayetteville: Hay Street CC  
 Hobbs, John W. (GR) - Approved Evangelist; Bethel CC  
 Ingram, Geraldine D. (DU) - Administrator, Methodist Retirement Home of Durham; Durham: CC  
 Joyner, F. Belton, Jr. (RA) - Executive Director, Conference Council on Ministries; CC  
 Knott, T. Garland (FA) - Professor, Methodist College; Fayetteville: Hay Street CC  
 Little, Brooks B. (DU) - Director of Archives and History, SEJ Council on Ministries; Durham: Bethany CC  
 Lowdermilk, William P. (FA) - Vice President, Methodist College; Fayetteville: Hay Street CC  
 Mann, W. Joseph (RA) - Director of Continuing Education, The Divinity School, Duke University; Raleigh: Edenton Street CC  
 McDonald, Walter N. (RA) - Assistant to the Vice President, Louisburg College; Louisburg CC  
 McKita, Carleton P. (RM) - Dean of Student Life and Chaplain, North Carolina Wesleyan College; Rocky Mount: Englewood CC  
 Megill, George C. (GO) - Missionary to Brazil; Goldsboro: St. Luke CC  
 Mickey, Paul A. (DU) - Associate Professor, Divinity School, Duke University; Durham: Trinity CC  
 Osborn, Robert T. (DU) - Professor, Department of Religion, Duke University; Durham: Asbury Temple CC  
 Phillips, G. Paul, III (RA) - Associate Director, Conference Council on Ministries; CC  
 Porter, Ernest R. (GR) - Executive Director, The Methodist Retirement Homes, Inc.; Greenville: Jarvis CC  
 Richey, Russell E. (DU) - Professor, Theological School, Drew University; Durham: Trinity CC  
 Rickards, James P. (RA) - Coordinator, National Conference on Ministry to the Armed Forces; Raleigh: Edenton Street CC  
 Robinson, Charles K. (DU) - Associate Professor, Divinity School, Duke University (Sabbatical Leave); Durham: Trinity CC  
 Safley, Michael W. (RA) - Associate Director, Conference Council on Ministries; Cary: White Plains CC  
 Sharpe, William G. IV (RA) - Campus Minister and Director of Wesley Foundation, N. C. State University; Raleigh: Fairmont CC  
 Shoaf, E. Clifford (EC) - Associate Director, Conference Council on Ministries; Edenton CC  
 Shockley, Grant S. (DU) - Professor, Divinity School, Duke University; Durham: Trinity CC  
 Simonton, C. Alison, Jr. (DU) - Editor, NORTH CAROLINA CHRISTIAN ADVOCATE; Durham: Epworth CC  
 Smith, A. Clay (RA) - Executive Director, Hinton Rural Life Center, Hayesville, NC; Franklinton CC  
 Stafford, Sidney E. (RA) - Chaplain and Professor, Louisburg College; Louisburg CC  
 Stark, Rufus H. II (RA) - Executive Director, Methodist Home for Children; Raleigh: Edenton Street CC  
 Steinmetz, David C. (DU) - Professor, Divinity School, Duke University; Durham: Trinity CC  
 Stone, W. Denver (DU) - Missionary to Malaysia; Durham: Asbury Temple CC  
 Teague, Willie S. (RA) - Editor of POCKETS, General Board of Discipleship; Raleigh: Edenton Street CC  
 Tyson, Bobby P. (RA) - Approved Evangelist; Raleigh: Jenkins CC  
 Tyson, Tommy (BU) - Approved Evangelist; Carrboro CC  
 Warren, James I., Jr. (RA) - Professor, Scarritt College; Raleigh: St. James CC  
 Weaver, Walter P. (FA) - Professor, Florida Southern College; Fayetteville: Hay Street CC  
 Williams, Johnnie J. (DU) - Assistant Director, Rural Church Division, The Duke Endowment; Durham: Epworth CC  
 Wilson, Kelly J. III (DU) - Chaplain, Methodist Retirement Homes, Inc.; Mt. Sylvan CC



Wilson, Robert L. (DU) - Professor of Church and Society, Divinity School, Duke University; Durham: Epworth CC  
Wynn, Samuel (RO) - Chaplain, Navajo Methodist Mission School;  
Rowland: Pleasant Grove-Fairview CC

b) To extension ministries (443.lb,c)?

Aitken, P. Wesley (DU) - Chaplain, Medical Center, Duke University;  
Durham: Duke Memorial CC  
Beeson, Gilbert W., Jr. (FA) - Chaplain, U. S. Air Force; Fayetteville: Camp Ground CC  
Black, Bobby C. (DU) - Chaplain, U. S. Air Force; Durham: Aldersgate CC  
Blue, John R. (DU) - Chaplain, VA Medical Center; Mt. Sylvan CC  
Cherry, Corbin L. (GO) - Chaplain, VA Medical Center; Goldsboro: Jefferson CC  
Cottingham, John G. (SA) - Chaplain, U. S. Army; Goldston CC  
Daniels, Franklin D. (FA) - Chaplain, U. S. Army; Fayetteville: Hay Street CC  
Dickens, Jan J. (EC) - Chaplain, U. S. Air Force; Murfreesboro CC  
Forringer, Julie B. (DU) - Pastoral Counselor, Family Counseling Service; Durham: Trinity CC  
Funkhouser, Morton L. (EC) - Chaplain, U. S. Air Force; Aulander CC  
Gum, Donald F. (BU) - Director of Pastoral Care, Wesley Long Community Hospital, Greensboro, NC; Bethel CC  
Hall, Stephen B. (SA) - Chaplain, U. S. Navy; Morris Chapel CC  
Harris, Robert G., Jr. (DU) - Chaplain, VA Medical Center; Durham: Parkwood CC  
Hill, Leon E. (GO) - Chaplain, U. S. Air Force; Sanders Chapel CC  
Jernigan, Julius E. (FA) - Chaplain, VA Medical Center; Fayetteville: St. Andrews CC  
Johnson, Harvey B. (BU) - President-Chaplain, Moravian Home, Inc.; Graham: First CC  
Lewis, Jerry Dean (NB) - Chaplain, U. S. Air Force; Morehead City: Franklin Memorial CC  
Maddy, Hubert A., Jr. (DU) - Chaplain, VA Medical Center; Durham: Asbury CC  
Maness, Tracy A. (FA) - Pastoral Counselor, Kernersville Family Practice; Fayetteville: Hay Street CC  
Maultsby, J. Alexander III (WI) - Chaplain, U. S. Navy; Whiteville CC  
Murphy, Miles, Jr. (RO) - Chaplain, VA Medical Center; Red Springs: Rhyne Memorial CC  
Oxendine, Milford, Jr. (RO) - Chaplain, U. S. Navy; Rowland: Pleasant Grove-Fairview CC  
Shannonhouse, Richard D. (RM) - Department of Pastoral Care, Methodist Hospital, Jacksonville, FL; Woodland CC  
Stanfield, Edwin Douglas (DU) - Chaplain, U. S. Navy; Durham: Epworth CC  
Thompson, Leo C. (RA) - Pastoral Counselor, Triangle Mental Health Associates; Raleigh: Hayes Barton CC  
Waggoner, James M. (RA) - Chief of Chaplaincy Services, NC Division of Youth Services; Raleigh: St. Mark's CC  
Wilson, A. J. III (RA) - Director of Pastoral Services, Greenleaf Health Systems, Inc., Mountainview Center, Ft. Oglethorpe, GA; Raleigh: Edenton Street CC

c) To other valid ministries under the provisions of 443.ld?

Alexander, J. C., Jr. (BU) - Associate Professor, Western Carolina University; Chapel Hill: Aldersgate CC  
Brown, Philip S. (SA) - Executive Director, Episcopal Home for the Ageing; Southern Pines CC  
Browning, Paul C. (NB) - Administrator & Chief Executive Officer, Meridia, Nursing Center, LaPlata, MD; Morehead City: First CC  
Byers, Leonard C. II (BU) - Director, Department of Pastoral Care, Cleveland Memorial Hospital, Shelby; St. Luke's CC  
Chandler, Daniel Ross (DU) - Assistant Professor, Brooklyn College of the City University of New York; Durham: Asbury CC  
Cyr, Ronald D. (GR) - Clinical Chaplain, Caswell Center, Kinston; Kinston: Queen Street CC  
Danek, Thomas A. (SA) - Administrator for Juvenile Division, Administrative Office of the Courts; Pittsboro: First CC  
Daniel, David E. (RA) - President, Wilkes Community College; 203

Louisburg CC

Desrosiers, Norman A. (DU) - Psychiatrist, Lexington County Mental Health Center, Columbia, SC; Durham: Duke Memorial CC  
Draper, H. Dennis, Jr. (RM) - Substance Abuse Program Coordinator, Halifax Mental Health Center; Spring-Garysburg CC  
Elliott, Edward C. (RA) - Executive Director of Family Services, Wake County; Raleigh: Edenton Street CC  
Glass, J. Conrad, Jr. (RA) - Professor, North Carolina State University; Raleigh: St. James CC  
Goldfinch, Albert E., Jr. (RA) - Chaplain and Counselor, Ejercito de Salvacion, San Jose, Costa Rica; Raleigh: Jenkins Memorial CC  
Hadley, J. Milton, Jr. (FA) - Chaplain, Iredell Memorial Hospital; Cumberland CC  
Johnson, C. Reginald (GR) - Associate Professor and Director of D. Min. Studies, Asbury Theological Seminary, Wilmore, KY; Greenville: Jarvis Memorial CC  
McMillan, J. Samuel (GO) - Director, His High Places, Banner Elk; Goldsboro: St. Paul CC  
Nagel, Donald C. (RA) - Assistant Professor, UNC School of Medicine, Asheville; Cary: First CC  
Ormond, John K., Jr. (WI) - Counselor/Director, Center for Growth and Development, Raleigh; Wilmington: Trinity CC  
Pace, James H. (BU) - Associate Professor, Elon College; Burlington: Front Street CC  
Potter, Benjamin F., Jr. (DU) - Director of Psychological Services, Gaston-Lincoln Mental Health Programs; Durham: Aldersgate CC  
Price, Robert E. (RM) - Assistant Professor, Springfield College, Springfield, MA; Rocky Mount: First CC  
Reed, John E. (DU) - Professor, College of the Ozarks, Clarksville, AR; Durham: Maybrook-Massey CC  
Richardson, Allen (WU) - Chaplain, Columbus County Hospital, Whiteville; Tabor City: St. Paul CC  
Scroggs, Robin J. (RA) - Professor, Chicago Theological Seminary; Raleigh: Hayes Barton CC  
Stallworth, Paul T. (FA) - Assistant Director, Center on Religion and Society, Rockford Institute; Cumberland CC  
Starnes, James A. (WI) - Instructor/Counselor, Southeastern Community College; Whiteville CC  
Stokes, John L. III (Wi) - Assistant Dean, College of Arts and Sciences, University of North Carolina at Wilmington; Wilmington: Wesley Memorial CC  
Warren, James H. (GR) - Associate Professor, Trevecca Nazarene College, Nashville, TN; Greenville: Jarvis Memorial CC  
Willingham, Malcolm C. (RO) - Chaplain, Samaritan, Inc., Richmond County; Rockingham: First CC  
Woodcock, Eldon G. (DU) - Professor, Nyack College, Nyack, NY; Durham: Carr CC

d) To attend school (443.1e)?

ASSOCIATE MEMBERS: None

PROBATIONARY MEMBERS:

Brown, Lisa Anne (BU) - Divinity School, Duke University; Burlington: Emmanuel CC  
Clive, Mary Alene (RA) - NC Memorial Hospital, Chapel Hill; Cary: White Plains CC  
Felton, Gayle Carlton (RM) - Graduate School, Department of Religion, Duke University; Pinetops CC  
Hunt, David Earl (RO) - Divinity School, Duke University; Rowland: Ashpole CC  
Robinson, Larry (FA) - Gammon Theological Seminary, Atlanta; Fayetteville: John Wesley CC

MEMBERS IN FULL CONNECTION:

Patton, G. Ronald (GO) - CPE Program, NC Memorial Hospital, Chapel Hill: Jerusalem-Bethel CC  
Tingle, James A. (NB) - Pastoral Counseling Center, Iliff School of Theology; Pamlico Parish CC

70. Where are the diaconal ministers appointed for the ensuing year (310)?

Argo, David Anthony - Director of Music, Haymount UMC, Fayetteville  
Biddle, Margaret Anne - DCE, Front Street UMC, Burlington  
Conner, Carol Denise - DME, University UMC, Chapel Hill 27215

Davenport, Laura - Program Coordinator, First UMC, Wilson  
Dell, Carol Renee - Program Director, Epworth UMC, Durham 27707  
Estes, Barbara Eve - Director of Music, First UMC, Rocky Mount  
Gantz, Phyllis L. - Program Director, Benson Mem. UMC, Raleigh  
Garrison, Robert H. - Leave of Absence  
Gattis, Irene - Leave of Absence  
Jacobs, Harold D. - DCE/DM, Prospect UMC, Maxton  
Johnson, Marilyn - Leave of Absence  
Norton, Mary Jane P. - DCE, Board of Discipleship, Nashville, TN  
O'Connor, Tacoma - Assoc. in Christian Ed., Carr UMC, Durham  
Penley, W. Donald - Personal Leave  
Searles, Roger F. - DM, St. Paul UMC, Goldsboro  
Stocks, Lois Hardee - DM, Salem UMC, Simpson  
Vaughan, III, Stephen W. - Assoc. in Ed./Music, St. James UMC, Greenville  
Walker, Wanda Gail - DCE, First UMC, Hamlet  
Weisser, William J. - DM, Edenton St. UMC, Raleigh  
Williams, Richard J. - DCE, Centenary UMC, Smithfield  
Womack, Leslie C. - Leave of Absence

71. What other personal notations should be made?  
See Pension Report, Section IV of JOURNAL
72. Where shall the next Conference Session be held?  
Duke University, Durham, North Carolina

---

## CERTIFICATE OF ORDINATION

---

This is to certify that I, C. P. Minnick, Jr., one of the Bishops of the United Methodist Church at Methodist College in Fayetteville, North Carolina, on June 3, 1985, did ordain ELDERS as follows:

Richard Burke Haverly, Jr.  
Susanna Ross Helms  
David Sargent McAdams  
Ellen Hope Metcalf

Leon Jackson Pernell  
Charles Cooper Smith  
Karen Hirschi Whitaker  
William Joseph Yow, Jr.

Bishop C. P. Minnick, Jr.

---

---

## CERTIFICATE OF ORDINATION

---

This is to certify that I, C. P. Minnick, Jr., one of the Bishops of the United Methodist Church at Methodist College in Fayetteville, North Carolina, on June 3, 1985, did ordain DEACONS as follows:

David Arnold Banks  
Lisa Ann Brown  
Leonard Earl Fairley  
David Sidney Fischler  
Thomas Michael Hollis  
Douglas Ray Hull  
Eddie Jo Jarrett

Duke Caldwell Lackey  
Michael Pasquarello, III  
Larry Robinson  
Robert Strong Shields  
Phyllis Hicks Straus  
Roy Michael Sykes  
James Bell Ward

William Franklin Williams

Bishop C. P. Minnick, Jr.

---

---

## CERTIFICATE OF CONSECRATION

---

This is to certify that I, C. P. Minnick, Jr., one of the Bishops in the United Methodist Church at Methodist College in Fayetteville, North Carolina, on June 3, 1985, did consecrate DIACONAL MINISTERS as follows:

Brigitte Ann Freeman

Bishop C. P. Minnick, Jr.

---



SECTION IV



IN MEMORIAM

"Blessed are the dead who died in the Lord from henceforth: Yea, saith the Spirit, that they may rest from their labors; and their works do follow them."



## IN MEMORIAM

1984—1985

### Ministers Who Have Died During The Year

Robert M. Gradeless	July 8, 1984
Leon W. Ross	July 20, 1984
Lloyd C. Brothers	September 9, 1984
W. Norman Vaughan	October 1, 1984
Earl R. Meekins	October 20, 1984
Carey H. Brigman	December 7, 1984
Willis R. Stevens	December 8, 1984
Fred J. Duplissey	January 4, 1985
Alan D. Gray	January 5, 1985
John D. Long	March 14, 1985
Francis G. Bryans	May 3, 1985

### Ministers' Wives Who Have Died During The Year

Lottie L. Jones	September 9, 1984
Eunice R. Powell	October 15, 1984
Peggy J. Sabiston	November 4, 1984
Lydia D. Lupton	November 8, 1984
Florence F. Wright	January 28, 1985
Mildred W. Auman	March 10, 1985
Phala H. Love	March 19, 1985

## THE MEMORIAL SERVICE

Dr. Joseph B. Bethea, Presiding

THE PRELUDE— *Chorale and Andante Sostenuto*  
*from Sonata VI . . . . .* Felix Mendelssohn

HYMN (Page 291)—*On Jordan's Stormy*  
*Banks I Stand . . . . .* Samuel Stennett

THE ROLL CALL OF OUR HONORED DEAD . . . . Dr. Bethea

PRAYER . . . . . Dr. Ernest R. Porter

SOLO—*Eternal Life . . . . .* Catherine Wafford, Soloist

SCRIPTURE . . . . . Hebrews 11:13-16

THE MEMORIAL ADDRESS . . . . . The Reverend Judi J. Smith  
*Living with Permanent Instability*

HYMN (Page 288)—*Servant of God*  
*Well Done . . . . .* Charles Wesley

BENEDICTION . . . . . Dr. Bethea

THE POSTLUDE—*Nun Danket alle Gott . . . .* Selmar Mueller  
*(Now Thank We All Our God)*

\*\*\*\*\*

ORGANIST . . . . . Laura Davenport  
*Diaconal Minister of Music*  
First, Wilson

ROBERT MARRINER GRADELESS

1908 - 1984

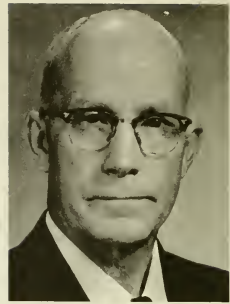

When Brother Bob Gradeless died, I lost one of the dearest friends I have been privileged to know and love. The genuineness of his lifestyle was the thing that drew me to him when we first met.

Whenever I recall him and our friendship, I remember something about that expression, "The Greeks had a word for it".

Imagine with me. A customer takes a statue or an ornament made of marble, simple stone or the like, to be repaired by the sculptor. The work is done by the workman's use of wax rather than the material needed. In time, the deceit, as well as the flaw, becomes obvious.

Repairs done properly were said to be made "sine cera", that is, without wax. From this we get one of the most beautiful words in the English language, sincerity. To the best of my knowledge, Robert Gradeless lived a life completely "without wax" in relationship to all individuals. He was sincere and utterly free from disguise. His absolute contempt for dishonesty and fraud was well known by everyone who knew and loved him.

Robert Marriner Gradeless was born March 10, 1908, in Belhaven, NC to George J. and Jane Hodges Gradeless.

On September 15, 1934, he married Alice Cuthrell of Aurora and Bethel. They had a very special marriage and life together, and God blessed them with two children, James Hodges and Eleanor Jane.

Additional survivors, after 50 years of exemplary marriage, include five grandchildren and three great grandchildren.

Brother Bob attended John Wilkerson High School in Belhaven, Louisburg College, Duke Divinity School and Candler School of Theology at Emory.

He entered the Methodist ministry in 1950 and his appointments were Chowan, Bridgeton, Red Oak-Yorks, St. John in Kinston, Hubert, Hawkins-Tabor, Evansdale-Black Creek, Chadbourn, Shady Grove, Ocracoke, Trenton, and Williston-Smyrna.

Brother Bob retired in 1974, having chosen his hometown for retirement, the place where he grew up and dearly loved. He died July 8, 1984, in Pungo District Hospital, Belhaven. His body was laid to rest, July 10, in the family cemetery at Belhaven. Funeral services were conducted by the Reverend Tom Hollis, pastor of Trinity United Methodist Church, Belhaven, the Reverend Dr. Julian Scott of Kinston, and this writer.

This memoir would not be fair to Robert Gradeless if it also did not include the fact that, to those familiar with the political scene, local and beyond, he was affectionately known as "Mr. Republican".

His church life and his political life were very much alike in that both were based on honesty of intentions and an obvious lack of false pretense.

Our Conference has lost a Christian gentleman and spokesman for our Lord, and I have lost a personal friend. One day we shall meet again.

In appreciation,  
Ralph I. Epps

LEON WARREN ROSS

1903 - 1984

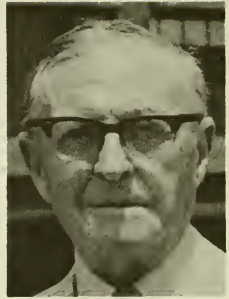

Leon Warren Ross, a retired United Methodist Church minister, died at Nash General Hospital, Rocky Mount, NC on July 20, 1984. Funeral services were held at Johnson's Funeral Home in Rocky Mount by Reverend Wade Goldston and Reverend Jerry Cribb. Interment was at Elon Presbyterian Church Cemetery in Elon, VA. Reverend Wayne Meredith officiated.

Born September 3, 1903 in New Jersey, Ross was educated at Washington College in Maryland and Dickinson Seminary (now Lycoming College) in Williamsport, PA. After graduation, he served churches in Virginia, Delaware, Maryland and North Carolina. He was received on trial in the Peninsula Conference in 1932 and admitted into full connection in 1934. He transferred to the North Carolina Conference in 1956 and retired in 1969. He then served three years after retirement, totaling 40 years of service to the Church.

Ross was a member of Granite Lodge No. 177, A. F. & A. M. in St. Michaels, MD, and the Ancient Accepted Scottish Rite of Freemasonry of Wilmington, DE.

He is survived by his wife, Anne Collier Ross of Monroe, VA; two daughters, Colleen Ross Baker of North Port, FL and Shirley R. Peterson of Ponchatoula, LA; one step-son, William L. Hildrebrandt of Elon, VA; six grandchildren and two great-grandchildren.

When I think of Brother Ross, a verse of Scripture from the Apostle Paul comes to my mind: "For we do not preach ourselves, but Christ Jesus the Lord; and ourselves your servants for Jesus' sake". (2 Corinthians 4:5) These words describe both the life and ministry of Ross. He was a self-effacing person, requesting before his death that little be said of him at his funeral service. He highly exalted his Lord. Like John Wesley, he could have said of his own preaching: "I offered the people Christ." He sought not the "high" places in the Church but the "low" places. Jesus' words fit him well: "Everyone who exalts himself shall be humbled, but he who humbles himself will be exalted". (Luke 14:11)

The last charge that Brother Ross served as a retired minister was the West Halifax Charge in the North Carolina Conference. Just prior to his giving up his work, on Sunday, June 3, 1973, Dr. Ralph Hardee Rives, member of the Eden Church on this Charge, had these praise worthy words to say of Ross: "Since last September, he and Mrs. Ross have greatly endeared themselves to us. They have become a 'part of us', and our church; our lives, and our community are richer today because they came our way".

Dr. Rives goes on to say of Mr. Ross: "You have shown real dedication to mankind...your deep faith has strengthened our faith. Your quiet, dedicated ministry, your sincere witnessing at all times of the Christian faith, your nobility of spirit, have set high standards for us to try to measure up to in our own lives.

When Mr. Ross came to complete this Conference year (1972-73), our church was in a state of confusion and frustration and despair...Mr. Ross's greatest contribution has been that of a 'mender'. He has helped us to keep our church alive and intact. He has kept us going and encouraged us to grow over our unpleasant memories and experiences...As a result of the past year, I like to think that we are all a little more understanding and a little more compassionate. And that, to me, is what Christianity is all about, anyway." And so the Eden Church proclaimed the third day of June, 1973, "Ross Appreciation Day".

I can think of no better way to end this memorial to Brother Rosss than to quote a poem which Dr. Rives quoted on "Ross Appreciation Day". The poem was written by Mahatma Gandhi while imprisoned in the year 1930.

This and this alone  
Is true religion...  
To serve thy brethren!

This is sin above all other sin,  
To harm thy brethren!

In such a faith is happiness,  
In lack of it is misery and pain:

Blessed is he who swerveth not aside  
From this straight path:  
Blessed is he whose life is lived  
Thus ceaselessly in serving God:

By bearing others' burdens,  
And so alone,  
Is life, true life, to be attained:

Nothing is hard to him, who, casting life aside,  
Thinks only this...  
How may I serve my fellow men?

Wade Goldston

---

LLOYD CRAWLEY BROTHERS, SR.

1893 - 1984



"Brother Brothers", as he was affectionately known to many of his peers and congregations, was a true "brother" to his fellow man. One of the original "Circuit Riders", his earliest charges were covered from horse back or horse and buggy. When an early Ford became available, it often had to be pulled by church members on horses out of deep mud to reach a service.

Lloyd was born November 13, 1893 to J. J. and Mary Ellen Garrett Brothers in the Elizabeth City area of North Carolina. He worked his way through Trinity College (now Duke University) graduating in 1917. During college, an appendectomy at nearby Watts Hospital (also now Duke) introduced him to the care of nurse, Corrie Lee Page. The relationship bloomed into marriage on November 8, 1918 while Lloyd was serving as a World War I Army chaplain. Overseas orders canceled by the Armistice and his subsequent discharge enabled the young minister and his bride to begin their almost 43 years of service with the North Carolina Conference. Pastorates included Columbia, Bath, Erwin, Stonewall, Bailey, Robersonville, Spring Hope, Kenly, Warrenton, Oxford, Conway, Middleburg, Halifax, Rocky Mount, and Wake Forest.

Lloyd and Corrie raised two sons, L. C. Brothers, Jr. (deceased 2-8-56) and William N. Brothers. To be near their remaining son, they moved to California after spending early retirement years in Raleigh, NC. Lloyd continued to do "guest-shots" in local pulpits whenever possible until finally an operation removed his left leg. No longer able to care

for the progressively bedridden Corrie but still able to minister to others through prayer and gospel singing, Lloyd was forced to give up his apartment. The couple moved into new quarters at the Royalwood Nursing Home in Torrance, California. In March of 1982, Corrie now blind, was called to rest, leaving Lloyd to continue a lonely ministry to his fellow patients. Alert, lucid, reading his Bible and "The Advocate" until the very end, Lloyd now in his ninetieth year was called to join his beloved Corrie in a heavenly charge.

Survivors include one son, William N. Brothers of the Los Angeles Area; a grandson, Dr. Michael Brothers of New Orleans; sisters, Mrs. Edith Thompson of Phoenix, AZ, Mrs. Alice Whitehurst of Elizabeth City, NC, Mrs. Bertie Gregory of Elizabeth City, NC, Mrs. Grace Spangler of Norfolk, VA, and Mrs. Mary Shipp of Chesapeake, VA; brothers, John A. Brothers of Black Mountain, NC and James A. Brothers of Sunbury, NC.

Interment was at Green Hills Memorial Park, San Pedro, California on September 12, 1984. Funeral services were conducted by Reverend Thomas L. Rothhaar.

William N. Brothers

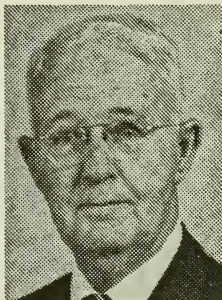

WILLIAM NORMAN VAUGHAN

1895 - 1984

The Reverend William Norman Vaughan, at 88 years old, died at the Coble Health Center of the Methodist Retirement Home on October 1, 1984 where he had lived for about 12 years.

A graveside service was conducted at Forest Lawn Cemetery in Richmond, VA by the Reverend Kelly Wilson, III, Chaplain of the Coble Health Center.

Surviving are sons, Richard Stone Vaughan of Richmond and William Norman Vaughan, Jr., of Marietta, GA; a brother, LeRoy Vaughan of Jackson, NC; six grandchildren; and three great-grandchildren.

Born on October 22, 1895 at Scotland Neck in Halifax County, he attended Halifax Schools and Trinity College. Mr. Vaughan was admitted into the NC Conference in 1922, received his deacon's orders in 1926 and elder's orders in 1928.

Finishing his education and carrying out his commitment to preach, he served at Epworth in Raleigh, Henderson, Calvary in Wilson, and Swan Quarter. Following his marriage to a school teacher, Kathleen Ernestine Horman from Manteo on January 27, 1925, together they served churches at Bath, Vanceboro, Rocky Mount Circuit, Wanchese, Northgates, South Mills, Lillington, Faison, Spring-Garysburg and Evansdale at Wilson. During these busy years of faithful service to the church they were blessed with two sons and the communities in which they lived were blessed by their presence and ministry.

With more than 30 years of dedication to Christ's work, Mr. Vaughan retired in 1950. He and Mrs. Vaughan moved to Richmond to be with their children. Soon after the move to Richmond, Mrs. Vaughan became ill and never fully recovered her health but she continually worked in her home and in her beautiful flowers and shrubs. Her death came on April 21, 1961.

Some years later, with his own health declining, Mr. Vaughan moved to the Methodist Retirement Home in Durham. While there he met and married Elizabeth Hudson Malbone; then following her death on April 23, 1975, he later married Margaret Kelly, also of the Home. Margaret died on January 28, 1984.



"...Oh God, my mind is so full of learning...And my eyes have seen much o'er these many years...My heart still quickens with excitement for my soul knows the only thing worth knowing...All of it is Yours, this earth and everything good in it...I praise Thee and thank Thee for the honor of staying 'ere long...Now may I rest and sit with You?"

Evelyn Lane  
for the Vaughan Family

EARL RAY MEEKINS

1900 - 1984

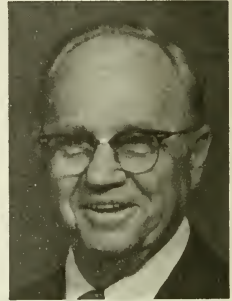

Earl Meekins was born just after the new century on February 5, 1900. He and his twin sister Edith grew up in a large, close family in Stumpy Point, a coastal fishing village in Dare County. He remembered the village before roads were built and before fishing boats had engines. He remembered attending a one-room schoolhouse, and the large campmeetings with three circles of tents on Hatteras Island. In 1923, he married a girl from Stumpy Point, Blanche Hooper, whom he had first met when he was three and she was a newborn. They were together for 61 years.

At about ten years old, Earl decided he should preach and practiced from various tree stumps to an admiring audience of other children. But it was another 30 years before he actually became a full-time minister and began the process of training, summer schools at Duke Divinity School and Candler School of Theology which resulted in his becoming a member of the North Carolina Conference in June 1955.

In those intervening years Earl pursued many trades, accumulating life experiences which helped make his ministry compassionate and meaningful to so many. He had been there: he understood the economic realities of his parishioners. He served in the Coast Guard in World War I. He established a family grocery store in Elizabeth City only to see it swallowed up in the Great Crash of '29. He fished commercially with his beloved brother Lit, moving their families back and forth seasonally between fishing villages, eking out the Depression. He relocated, along with a mass of other coastal boatbuilders, to Norfolk when World War II necessitated huge crews in the shipbuilding yards of Tidewater. For the first time, Earl and Blanche had resources and security.

Finally by 1944, the point toward which Earl's life had always been leading came. The North Carolina Conference had so many ministers in the wartime chaplaincy that it could not fill its home pulpits and turned to holders of local preacher's licenses. Earl agreed to take a charge. He began his ministry on the Hatteras charge from 1944-45 and continued to take appointments for the next twenty years. He served the Chowan charge 1946-49, Columbia 1950-54, Perquimans 1955-56, Robbins Circuit 1957, Friendship 1958-60, Columbia Circuit 1961-62, and Columbia Church 1963-64.

He loved his churches. He visited with genuine interest in seeing how the folks lived their lives and what they needed from him and from their church. His sermons were never pretentious, never scolding, never self-righteous. He was an example of an honest, upright, hardworking man whose relationship with God was obvious but not ostentatious. He laughed a lot but never at anyone else's expense. He displayed a warm heart and a forthright manner, never pretending to be what he was not. His sermons and his life were integrated: he was who he was. His last church was a repeat

appointment - meaningful to him as a sign of the warm regard and respect of the people for him to request him back again. After his retirement he compiled the statistics of his twenty years of service: he had baptized 294 - 96 infants and 198 adults; he had received 565 members into the church - 265 on profession of faith and 300 by transfer. There are, however, no statistics on how many lives he touched with warmth and faith and strength. His favorite hymn was "A Charge to Keep I Have" and it seems particularly symbolic of his ministry.

After a serious heart attack in 1964, Earl retired, moving to Manteo where he and Blanche had previously established a family owned motel. Earl began a different kind of work. He gardened extensively, providing an endless stream of vegetables for the motel restaurant. He built a cottage on the land where he grew up on Stumpy Point. He maintained a steady physical pace, caring for the gardens, dealing in real estate, fishing, building a boat, helping manage the family motel business. Occasionally he preached when he was needed.

The life suited him. His heart lasted a long time, and even in spite of a bout with cancer he remained extraordinarily vital and productive to an advanced age. That may have been partly because he always looked ahead. Though he had exceptionally clear recall of events of 75 years or more ago, he did not dwell in the past but continuously planned his next projects. At 84, he planned to double the size of his lakefront garden, and bought a huge tiller to accomplish that. Within the last week of his life, he was astride a roof, putting shingles on a new building to house his tiller on the same land where his father before him had gardened.

What was he like? How will he be remembered? With a saltine cracker or a homemade biscuit in hand, whistling a vague tune as he walked and thought out his plans for a sermon or a business venture, listening to every baseball game he could find on television even after he was too deaf to really hear the announcer, carrying a little notepad and pen in his shirt pocket for scribbling and tic-tac-toe with his great-grandchildren, making corny jokes with all the children and drawing them to him by his grin and his unmistakable affection, arguing politics with his brothers or talking theology with anyone who displayed the slightest interest, digging septic tanks and drainfields for the motel property, bringing baskets of long green cucumbers from the fields and thankful to be productive at an age when many are not able to move from their chairs.

He was a man of keen intelligence and common sense, a shrewd businessman who yet never looked for the unfair advantage. He was a good minister who led but never got lost in the pride of leadership. He was a firm father who yet never needed to be stern. He was a good husband who instinctively thought of marriage as a partnership and lived out that code long before it was fashionable. He was an attentive and generous grandfather. Family was almost everything to him. His children, grandchildren, and great-grandchildren recognized and loved him for that fiercely. Many of his family were there when he died quietly on October 20, 1984. His survivors are his wife, Blanche Meekins of Manteo, his daughters, Ina M. Evans of Manteo and Mary M. Beauchamp of Newport News, his 10 grandchildren and 4 great-grandchildren. He was preceded in death by one daughter, Lois Meekins Jackson of Drake's Branch, VA.

An American author, Willa Cather, wrote a story called, "Neighbor Rosicky" about a man who built his life on values of hard work, love, firm principles of goodness and honesty, and remaining in touch with the land, the root of who he was. My father never read the story, but he lived the life. He thought of himself as a quiet man. We thought of him as a man to be respected, not coldly nor on a lofty plane, but warmly, happily, lovingly. He lived a long life - not long enough for us, but in the final analysis, long enough to satisfy him. His life was beautiful and it was complete. Thanks be to God.

Mary Meekins Beauchamp

---

CAREY HOUSTON BRIGMAN

1926 - 1984

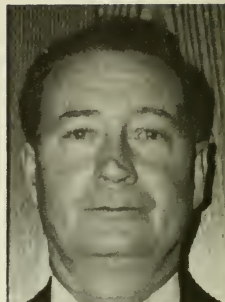

Carey Houston Brigman, son of Boggan and Alice Reynolds Brigman, was born in Richmond County in North Carolina on August 28, 1926. He also grew up in Richmond County and graduated from Rockingham High School. He attended Pfeiffer College, Louisburg College and Duke University Pastor's School.

Carey died on December 6, 1984 at West Onslow Beach in Onslow County. Funeral services were held at the Carroll Chapel United Methodist Church in Sneads Ferry, NC. Officiating were New Bern District Superintendent M. Whitfield Warren, Jr., and the Reverend Clyde B. Cheezem. He was laid to rest in the Straits United Methodist Church Cemetery in Carteret County.

On November 24, 1944, Carey was married to Ella Mae Humphrey and they had a special life and a special ministry together for 40 years. Carey's survivors include his wife; one son, Rodney Houston Brigman of Harkers Island, NC; one daughter, Ellen Dale Johnson of Straits, NC; three grandchildren, Mia and Meg Brigman and Carey L'Neal Johnson; and one brother, Jack P. Brigman of Hamlet, NC.

Carey served his Lord as a United Methodist minister for 13 years. His first appointment was to Mount Gilead Circuit followed by Straits-North River and then Carroll Chapel. He was licensed to preach in 1960, ordained Deacon in 1967 and admitted into Associate Membership in 1970.

On November 1, 1965, Carey suffered a massive heart attack and another one in May of 1977. Cause of death was Eschemic Heart Disease. He was a quiet, gentle man but strong in his Christian convictions. Being "brought up" from childhood with a keen sense of "right and wrong", he lived his life that way.

After retiring from the ministry, Carey worked for Onslow County government until his death. He was known to all as a good man, sincere in his work and a fine gentleman in every sense of the word.

Carey's favorite hymn was "In The Garden":

I come to the garden alone,  
While the dew is still on the roses,  
And the voice I hear,  
Falling on my ear,  
The Son of God discloses.

And He walks with me,  
And He talks with me,  
And He tells me  
I am His own,  
And the joy we share  
As we tarry there,  
None other has ever known.

Lovingly submitted by  
Ella Mae and Children

WILLIS ROSWELL STEVENS

1907 - 1984



"What doth the Lord thy God require of thee, but to fear the Lord thy God, to walk in all His ways, and to serve the Lord thy God with all thy heart and with all thy soul?" (Deuteronomy 10:12)

Willis Roswell Stevens, truly a servant of God, was called to his eternal home on December 8, 1984 after suffering a series of heart attacks. The final one came on Thanksgiving evening as the family gathered for dinner. He was taken to Johnston County Memorial Hospital in Smithfield, NC, where a few days later, he peacefully slipped away with a prayer on his lips, "Thy will be done. Thy will be done." His last act of love, was the bequeathing of his earthly temple to medical science with the hope that it may be used for the betterment of mankind in the years to come.

Willis was born on September 25, 1907 in Wendell, NC, the only son of Milton Roswell and Donia Hales Stevens. These devoted Christian parents taught him to love God and his fellowmen and encouraged him to grow as "Jesus grew in wisdom and stature and in favor with God and man".

As a small boy, Willis informed his parents that he wanted to be a preacher and a few years later, while living in Smithfield, NC, he accepted Christ as his Lord and Savior and became a member of Centenary Church. It was there that he received his call to the Christian ministry. In June of 1929, on the recommendation of his pastor, the Reverend D. H. Tuttle, he received his license to preach. One of his most cherished possessions was the Bible that was presented to him at that time.

Willis was graduated from Hugh Morson High School in 1928. In preparation for the Christian ministry, he studied at Duke University, NC State College, and Emory and Henry College, where he received his A. B. Degree. He continued his theological training at the Biblical Seminary of New York.

While at the Biblical Seminary, he met Elma Hensley of Tusculum College in Greeneville, TN. They were married in the College Chapel on October 26, 1935. To this union were born three sons, Willis Jr. of New Bern, NC, Robert (deceased), and Franklin Hales of Weddington, NC. A daughter, Elizabeth Anne Stevens Jordan, resides in Charlotte, NC. Now there are beloved in-laws and six grandchildren.

Willis was admitted on trial to the North Carolina Methodist Conference in November of 1935 at Wilmington. His ministry began soon after that as he served the six churches of the Bladen Circuit. His other appointments were as follows: Wesley Memorial in Wilmington; the Goldsboro Circuit in Wayne County; Rosemary in Roanoke Rapids, Trinity in Jacksonville; Chestnut St. in Lumberton; Rockingham: First; Trinity in Wilmington; Centenary in New Bern, District Superintendent of the Greenville District; Fairmont in Raleigh, Horne Memorial in Clayton; and Asbury in Smithfield as a retired supply. It was here in Smithfield, his boyhood home, that he and Elma spent more than twelve happy years after their retirement in 1972.

During his more than forty years of service in the Christian ministry, Willis constantly stressed that every phase of the Church program should have as its chief objective the directing of lives toward a personal commitment to Jesus Christ as Lord and Saviour through the preaching, the teaching and the living of the Word. This he did as a gifted preacher, an able administrator, a builder, a devoted pastor, husband and father.

In addition to his duties in the local church, Willis accepted the

opportunity and challenge to serve on various conference boards and agencies. These included the Board of Missions, the Board of Education, the Board of Pensions, and a number of years as a trustee of the Methodist Retirement Home in Durham. He was Conference secretary of the Board of Pensions for sixteen years. During that time, he became known as a special friend and counselor to the retired ministers, their widows, and orphans, always seeking ways to promote and provide for their well being. He was so efficient and dedicated in this service that, at one time, he was asked to consider serving with the General Board of Pensions. He chose to remain in his beloved NC Conference.

Willis had great faith in and love for the youth of the church. He rallied to their needs in many areas of their lives as a pastor and friend, helping them to come to grips with their problems and difficulties in a victorious way. This he did as a camp director, leader of retreats and assemblies - along with personal witnessing in his everyday living.

This love of young people and his ability as an organizer and counselor took Willis beyond the bounds of the NC Conference. During ten weeks in the summer of 1959, he and his wife, Elma, were counselors of the NC Conference European Youth Caravan, sponsored by the Board of Missions. They, with eight college-age young people, lived and worked with members of Methodist Churches in England and Europe, helping them to rebuild and repair their churches which had been ravaged by war.

In 1964, he was appointed District Superintendent of the new Greenville District which he organized and promoted for six years. Under his leadership and that of dedicated ministers and lay people, the Greenville District became a center of activity for the building of the Kingdom of God in that area and across the world.

Along with his ministerial duties, Willis was active in the affairs of the local communities in which he served, lending support and often directing fund drives for humanitarian purposes. This was especially true during the polio epidemic in the early fifties. His efforts were acclaimed across the state.

Willis cherished the fellowship with his fellow ministers. His close friend and brother in Christ, Dr. O. L. Hathaway, paid this tribute to him following his death.

"W. R. Stevens gave the best of his years in service in the NC Conference. Wherever he was appointed and whatever work he was asked to do on boards and committees, he gave it his best. He loved the Church and his ambition was to win those under his leadership to a commitment to Christ and the Church. The people in the churches he served loved him and appreciated his leadership. It was a great joy for me to have him as a dear friend. Many people have been blessed by his life and good works. His home was a haven of peace and love, always open to his friends."

A memorial service of Celebration and Thanksgiving was held on Tuesday, December 11, in Centenary United Methodist Church in Smithfield, where so many years ago, Willis had dedicated his life to the Christian ministry.

The service was conducted by his pastor, the Reverend Hugh Cameron, the Reverend Paul Edwards of Goldsboro, and the Reverend Charles Michael Smith, District Superintendent of the Goldsboro District.

In the memorial sermon, Mr. Cameron shared these thoughts, "We gather today to do two things: to honor the memory of Willis R. Stevens and to thank God for his life. So many of us have been touched by his life and I find it somewhat ironical that I should be his pastor now. He was my pastor when I was a child. His oldest son, Willis Jr., and I joined the Church together. Willis started me on my Christian life walk and I'm here as he finishes his. I cannot add to his Christian witness by what I say. His life has so eloquently preached this sermon. Like Abraham, he went where he was called. Like Moses, he led people from doubts and fears to confidence to face difficulties. Like Jonathan, he met many a discouraged brother minister and cheered him by sharing God's strength. Like David, he sang the Church to victory. Like Daniel, he was true to his boyhood teachings learned here at Centenary. Like John the Baptist, he delighted to preach. Like Paul, he rejoiced that Jesus died for all, even you and me.

Willis was a consecrated Christian minister, husband, father, and grandfather. I do thank God for his life and the touch I received. Now we must carry on. We must proclaim the saving message of hope. We honor his memory and thank God for his life."

We, his loved ones, are most grateful for the host of friends, ministers and lay people alike who sent messages of consolation and shared in this memorial service. As someone said, "It was a beautiful and appropriate tribute to a man whose life touched so many and even in death continued his ministry by this uplifting service of Celebration and Thanksgiving.



A few years ago, the ministers of the NC Conference were requested to make a summary of their accomplishments during their years in the ministry. Willis finished his report with these words:

"For whatever accomplishments I may have achieved during my ministry, I give God the glory. I present my report unashamed. The people in my churches and in my Conference have been good to me. My Christ has been more than gracious in love, patience, understanding and a supply of spiritual resources."

We thank God that he touched our lives.

His loved ones,  
Elma and Family

FREDERICK JOHN DUPLISSEY

1908 - 1985



Frederick John Duplissey died in his daughter's arms on January 4, 1985 after gathering firewood for their home in Kenly, NC. Due to ill health, Fred had retired in 1977 after 23 years of service in the North Carolina Conference.

He was born in Chesterfield, MA and orphaned at the age of four when his mother pinned his name to his coat, left him outside a grocery store and indicated that she would return shortly. However, she never returned and Fred was placed in an orphanage where he grew up and was later able to attend Andover-Newton College as well as Harvard Theological Seminary. Due to his experience as an orphan, Fred never left anyone alone. He gave his utmost attention and expressed concern to each and everyone; and he shared readily with all friends and strangers.

Called "Papa Dubinsky" by many who knew him so well, with a twinkle in his eye and a pointed finger he would say, "Son, you'd better believe it". This was one of Fred's favorite expressions when emphasizing a point. He got the nickname, "Papa Dubinsky", when he and his choir were guests in a brother minister's church. When introducing Fred, the brother minister could not remember the name, Duplissey, and he stated that he was glad to receive his good and long-standing friend, "Reverend Dubinsky". There was much laughter among the choir members but the name remained with Fred through the years as a sign of affection, admiration and love.

He was always a great spinner of good stories about his military career and of his experiences in the Navy chaplaincy. His daughter, Martha, said that he participated in five major beach landings where he led his "boys" and was one of the most decorated chaplains of World War II because of his heroism and fearlessness. Fred joined the North Carolina Conference following his retirement from the Navy chaplaincy with the rank of Commander. He served the following charges: North Gates, Spring Lake, Hamlet: Fellowship, South River, Fletcher's Chapel, New Sharon and Kenly-Buckhorn from which he retired.

Thelma Duplissey, affectionately called "Mama Dubinsky", preceded her husband in death. Their home was often opened to friends for the greatest scalloped oysters and the best fish chowder in the world. They enjoyed their many friends and family. Evidence of their many friends was displayed on Sunday, January 6, 1985 when Grizzard Funeral Chapel was filled to capacity with those paying tribute to Fred and expressing sympathy to the family. He is survived by a daughter, Martha, with whom he shared the home and his son, Bill, of Suffolk, VA.



Fred's life was indicative of what he meant when he said, "Son, you'd better believe it" because this was the manner in which he preached the gospel of Jesus Christ: positively, passionately and perseveringly.

Harvey B. Johnson

ALAN DE LEON GRAY

1908 - 1985



My brother, the Reverend Alan De Leon Gray was born in Brighton, Jefferson County, AL on August 1, 1908. He was the youngest of three children born to Alan Duffy Frank and Minnie Katherine Gray.

He received his early education in public and private schools of the Birmingham District. He graduated from Simpson High School in Birmingham in 1932; graduated from Birmingham - Southern College with a A. B. Degree in 1938; and Duke Divinity School in Durham, NC receiving his B. D. and M. Div. Degrees in 1941.

When Leon was 8 years old, he presented himself for membership in the Brighton Methodist Episcopal Church South. The Reverend William McDonald was afraid that he was too young to realize the seriousness of joining the church but he gave him some guidelines to study. In March of 1918, he seriously took the vows and became a member. In 1921, Leon felt the call to preach and the Reverend U. S. Pitts counseled with him for he was only 13 years old. Reverend Pitts recommended him for Exorters License to Preach and his first sermon was preached at Brighton Methodist Episcopal Church South in September, 1923. For many years he was active in the Epworth League, always attending the Annual Conference at Montavallo College.

While Leon attended Birmingham - Southern Collge as a ministerial student, he served Sixteenth Avenue Methodist Church, now Houston Memorial United Methodist Church in Bessemer, AL and Ernest Chapel Methodist, now Ernest United Methodist Church in Concord, AL.

While attending Duke Divinity School, Leon fell in love and married Miss Saralee Willis of Cartaret County, NC. She was the daughter of the late Walter Lee and Mary Ida Willis of Atlantic, NC.

Leon wrote his thesis on the Methodist Orphanage in Raleigh, NC, a subject very dear to him.

Leon joined the NC Conference in 1941. He was ordained Deacon on November 4, 1943 and ordained Elder on September 9, 1944. He served the Methodist Church of Jacksonville, NC from 1941-45. From November 1945 until December 1946, he served as pastor of the Snow Hill Methodist Church.

During his tenure at Jacksonville, NC he temporarily served as Superintendent of Onslow County Hospital, after the superintendent resigned and until a new one could be found. While there he was Chairman of Infantile Paralysis Foundation, Chairman of March of Dimes and Trustee of Crippled Children's Society of Onslow County, NC.

In November, 1946, the Board of Directors of the Oxford Orphanage elected Leon as Superintendent of that Institution. Having been left an orphan at the age of 6 when his father passed away, it was his life ambition to work with orphanage children.

Upon Leon's retirement from the Orphanage, I quote from his retirement address:

"Somewhere in living I discovered an axiom: A man is lucky who has a wife who loves him, a friend who trusts him, children who admire him, a God

who guides him, and a job so large that he must depend upon all three. Herein abides my career as Superintendent of Oxford Orphanage.

It has been a long life, but never a dull one. Years and days filled with growth and development in the heart of North Carolina. A mystical union of many facets of life, bound together by unique spiritual ties. Herein are involved children of many ages who live, or have lived "under the oaks", along with thousands of members of our large Masonic family where abideth beauty beyond compare.

There is a great trauma involved in laying down my working tools. I know that I have trod three giant steps that were allotted me. I may wish to remain because the job is not complete, but it cannot be complete, so long as there is a child in need and a heart pure enough to meet the need. So now I stand aside to be absorbed in reflections, memories of beauty shared tender as a budding flower, yet as glorious as the rising sun and as majestic as the setting of the same."

As Superintendent of Oxford Orphanage, Leon served as President of NC Child Care Association, SE Child Care Association and Masonic Home Executives Association of the United States of America.

After retirement from the Orphanage in August 1973, Leon and Saralee moved to Beaufort, NC, the childhood home of Saralee's, to enjoy the sunset years.

Again they answered a call from their Lord and Master to serve Cedar Island Methodist Church for three years. There they enjoyed the love and fellowship of those with whom they became acquainted. Then they were forced to retire again because of failing health.

Leon was a gentle, deeply religious man. He was devoted to the more than 15,000 children who it was his privilege to nurture and guide. He was devoted to his wife of 43 years. And his loyalty to his fellowman was surpassed only by his worship for the God he served.

He answered the last call from his Lord and Master on January 5, 1985. His funeral was from the St. Paul Episcopal Church with the Reverend George Muir, Rector; the Reverend Wilbur C. Teachey, pastor of Ann Street United Methodist Church; and the Reverend Robert L. Nicks officiating. His last resting place is in the adjoining cemetery.

Leon is survived by his beloved wife, Saralee Gray, two foster daughters, one sister, Mrs. Florence Gray Sims, one niece and one nephew. A host of friends will miss his cheerful greeting and friendly smile, his never forgetting to say "thank you!" for any courtesy shown him.

To My Brother Alan De Leon Gray -

Early in life, he set his goals. He wanted  
to serve God and be of service to mankind.

He reached for the sun and found God.

He reached for the moon and found that  
its light made a beautiful path to follow.

He counted the stars in the canopy of heaven.

Tho' each star was small, they shed a  
radiance that made the heaven a beautiful sight.

So he, too, would let his light shine as the stars.

He not only lighted his path of service, but  
it has shed a radiance for many to follow  
thru' the years to come.

Florence G. Sims

---

JOHN DANIEL LONG

1910 - 1985

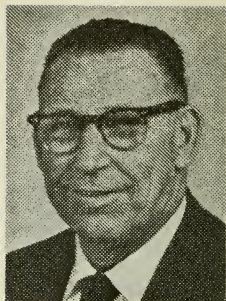

John Daniel Long was born in Orange County on February 15, 1910, the eldest of five children born to Thomas A. and Luna Dodson Long. He lost his father at the tender age of ten. As a young boy he learned to plow the fields and work at any task to help his mother provide for the family. As a young man he felt the call to the ministry, but failed to heed the call until years later. John was well known around Chapel Hill and Hillsborough for his work as a carpenter and was successful in various occupations, but never found true satisfaction. Always there was that feeling deep within - the call to preach.

God spoke to John in many ways, and finally the conviction to preach the gospel became so strong, he went to talk and pray with a Christian friend. "How can I, with little education and limited funds ever become a Methodist minister?" John asked his friend. The friend replied, "With God, all things are possible". So in the fall of 1952, at the age of 42, he laid aside his carpenter's tools and entered Louisburg College. It was difficult for him to attain the high grades and goals he set for himself. But with the help of many friends and the support of his family, he made it. Ever in his mind were the words of his friend, "With God, all things are possible". He attended Louisburg College two years and then transferred to Atlantic Christian College in Wilson. John's first appointment was in 1953 to West Halifax, then Wesley Memorial and Milwaukee. In 1963, he transferred to the Virginia Conference and served South Franklin charge and attended school in Virginia. John returned to the NC Conference in 1967 and served Woodington-Webb, Belhaven, Trinity and the Kinston Circuit.

Following retirement in 1980, he and his wife, Elizabeth, moved to the home he had built for them in Lenoir County. He continued his ministry at Richlands Circuit as a retired supply until he suffered a stroke in October of 1983.

Later, doctors diagnosed John as having Alzheimer's disease. Although the disease took its toll, he never complained or lost his desire to preach. He suffered multiple strokes in February, 1985 and was in Lenoir Memorial Hospital when he entered life immortal on March 14, 1985.

Funeral services were conducted on March 16 by the Reverend Richard T. Commander and the Reverend Harold F. Leatherman. His body was laid to rest March 17, 1985 in Mebane, NC. Graveside services were conducted by the Reverend Steven Hickle.

Surviving are his wife Elizabeth, daughter Mrs. Anne L. Ellington of Fairfax, VA; stepson, Richard Doyle and stepdaughter, Mrs. Jane Owens, both of Roanoke, VA; one brother, Winder Long, two sisters, Mrs. Nellie McIntyre and Mrs. Ruth Tyson, all of Mebane.

John led a very inspiring life, loving his work, serving God and His people. He loved God, and he loved his family who now find comfort in God's words:

"I am the resurrection and the life; he that believeth in me though he were dead, yet shall he live."

Elizabeth Long  
Anne Ellington

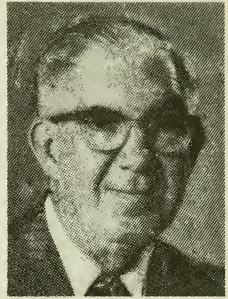

FRANCIS GEORGE BRYANS

1912 - 1985

Francis George Bryans was born in Buffalo, NY on May 30, 1912. He was the son of Frederick and Anne Tisdall Bryans and was the oldest of four children. Fran was married to Anna Dorigi on May 29, 1937 in Buffalo. His wife preceded him in death as did his brother William. He was survived by his children, Anna Bryans Williams of Salt Lake City, UT and Donald George Bryans of Kinston, NC; a brother, Reverend Frederick Bryans of Hillsdale, MI; a sister, Mildred Campbell Parks of Ashland, OH; and four grandchildren, Kimberly and Dina Williams of Salt Lake City, and Donald and Chad Bryans of Kinston.

Fran was employed by the DuPont Company for over 35 years, first working at the plant in Buffalo, NY and later in Kinston, NC.

Fran had been raised in the Disciples of Christ tradition and until his transfer to North Carolina was a member of Forest Avenue Church of Christ in Buffalo. As a youth, he was involved in Christian Endeavor, the church choir and men's organizations of the church. He was also a member of Occidental Lodge F&AM of NY where he later was presented with a lifetime membership. Fran became 32nd degree Mason and was a member of the Consistory of Buffalo.

Long feeling the call to respond to God's love, Fran related to his family a very moving experience in his life when he was in his early forties. He had been diagnosed as having cancer and was recommended as a candidate for radical surgery. This surgery left him with a temporary paralysis of his face and tongue rendering speech as impossible. While a patient at Buffalo General Hospital, his roommate was a Presbyterian minister, confined to a wheelchair because of crippling arthritis. Seeing Fran become more depressed because of his condition this minister encouraged him to be his legs and he would be Fran's voice. The two became a team visiting patients in the hospital. Through the long lonely days of recovery this team supported each other as they reached out to many persons. This very special ministry helped Fran realize that he had much work to do in life and it later gave him the encouragement to pursue an active part in the Methodist Church in Eastern North Carolina.

He first served as a lay preacher and traveled with his wife to many rural churches filling in during the absence of a minister. He attended Pastor's School at Duke University and in June of 1976 was ordained deacon at the Annual conference. Fran served as pastor of Bethany United Methodist Church and Webbs Chapel United Methodist Church in the Kinston area.

After a long battle with cancer Fran died on May 4, 1985. A service of Thanksgiving and Memory was held on May 7, 1985 at Webbs Chapel United Methodist Church with the following friends conducting: Reverend Rick Commander, Reverend Don Lee and Reverend Jere Rouse. He was laid to rest at Westview Cemetery next to his wife, Anna.

A few words of love:

"Fran Bryans was a gift, one of God's own tiny children. And for a time, God gave Fran to the world in order that two human beings might have a child. And, later that a woman might have a husband. And later, that some children might have a father. And some other children might have a grandfather. Fran defined what it really means to have a husband, a father or a grandfather. Because of Fran the world understood more fully the greatness of the love of God. God loved the world so much that he gave it Fran. That was nice of God."

Ann Williams

LOTTIE LEE TALTON JONES

1906 - 1984



Lottie Lee Talton Jones was born September 29, 1906 in Raleigh, NC to William R. and Mary E. Talton. She received her early education in her hometown. In her youth, she became a member of Jenkins Memorial Methodist Church in Raleigh.

During the Great Depression, Lottie Lee met and fell in love with Talmadge Penn Parrish, also of Raleigh. They were soon married and to this union were born four children, three girls and one boy. Their son, however, died at birth. Surviving are their daughters, Hollis Parrish Stephenson of Raleigh, Audrey Parrish Hickman of Garner and Evelyn Parrish Finnocchio of Raleigh and Pembroke Pines, FL.

Lottie Lee was a devoted Christian wife and mother through the years of this marriage. Following the death of her husband she spent some twenty five years not alone but caring for her family and those that were dear to her.

Lottie was remarried on September 2, 1973 at the Garner United Methodist Church to the Reverend Horace C. Jones, a long-time member of the Holston Conference and later member of the North Carolina Conference. Reverend Jones, though retired and still wishing to remain active to his call to preach, was serving as associate pastor of the Garner United Methodist Church at the time of their wedding. They resided at 3408 Downey Court in Raleigh until his death on May 27, 1980. She remained at the home until she was admitted to Duke Hospital in Durham where she died on September 9, 1984 after fighting a battle with cancer.

The Reverend Kermit L. Braswell officiated at her funeral service at Hayes Barton United Methodist Church in Raleigh where she was a member. Interment was at Montlawn Memorial Park in Raleigh. From Lottie Lee's first marriage, she was survived by three daughters, nine grandchildren and twelve great-grandchildren.

Lottie Lee Jones was active in the Asbury Sunday School Class at Hayes Barton Church and was deeply devoted to her husband, Horace. The intense love they had for each other grew with the years and was indeed a blessing and joy for all who knew them. Lottie's favorite hymns were "Amazing Grace" and "How Great Thou Art". A close fellow Christian noted about Lottie Lee, "I think of the happiness she brought to Mr. Jones in his later years. She gave so much of herself to everyone she cared about".

Lottie Lee's children remember her for her encouragement to them and for her assistance to all who needed her, especially children and the elderly. Her hospitality was exemplary; she was an excellent cook, specializing in fresh greens and cornbread, which were always in demand at her Grandmother's lunches. Lottie Lee was a kind-hearted and generous Christian lady who was much loved. She is greatly missed by her loved ones.

Lovingly submitted,  
Audrey Hickman



EUNICE RICH POWELL

1902 - 1984



Eunice Claire Rich Powell was born August 13, 1902 and died on October 14, 1984 in Raleigh. She was the wife of Howard P. Powell, a deceased member of the North Carolina Annual Conference, and their marriage was blessed with a son, Howard Peterson Powell, Jr. Theirs was a joint ministry and together they sought to love God truly and to serve their neighbors faithfully.

Eunice Powell was an energetic, active person. The first time either of us met her she was on a ladder painting her kitchen; it was a sign of her style. She was a doer. She cared about her home, her yard, her flowers. Even more she cared about her husband, her son, her daughter-in-law, her granddaughters and her friends.

Mrs. Powell was a persistent person: strong in her opinions, direct in her comments, tenacious to her causes, and constant in her relationships. She was loyal and protective of family and friends.

She published GIVEN TO HOSPITALITY, a cookbook whose biblical title was representative of her life. She also wrote memoirs for her family and remembrances of parsonage life for family and friends. She loved visits, gatherings, and open houses. Those who knew her remember her Christmas parties; no flat surface in her home was without a decorative arrangement and everyone there was a chosen guest.

Eunice Powell was a giving person. When you visited, she gave cookies, jelly, candy, a book - for whatever she had she offered to others. But even with more intensity, she gave herself, her concern, her love. This giving extended to her faith which she unselfconsciously shared with her friends and church members through her classes in the women's prison, by prayer, and through gifts handmade for particular people.

Because she was who she was, Eunice Powell struggled almost to the end. She did not relinquish life easily. But when the end did come she characteristically faced it with hope and with happiness. She lived and died trusting God.

Death came in the autumn, in the fullness of time, in the leaf season; and Eunice Powell, along with the fallen leaves, nourishes the earth and those who live upon it.

Mrs. Powell once gave our family a book. On the fly leaf she wrote, "One of my treasures for your keeping". In this time of remembrance we offer this friend to God, and we say to the Giver of all good gifts, "One of our treasures for your keeping".

Appreciatively submitted,  
Thomas A. and  
Ann Marie D. Langford



PEGGY ANNE JOHNSON SABISTON

1936 - 1984



Peggy Anne Johnson Sabiston was born on August 5, 1936 in Greensboro, North Carolina. She died in Duke University Medical Center on November 4, 1984, All Saints Sunday, after a brief illness.

Peggy grew up in Greensboro and graduated from Greensboro College with the first certificate granted by our state in special education. She pioneered in working with children with special needs and problems, youngsters with learning disabilities, and she drew consistent praise from educational leaders and parents for the quality and effectiveness of her work.

She married William D. Sabiston, III, two days before her twenty-second birthday and helped him through Duke Divinity School and throughout his ministry as a model of what one looks for in a clergy spouse. They were blessed with a daughter, Susan Roberson, and a son, William D., IV.

Peggy's place in the sorority of ministers' wives was marked by her concern that these women would come to know and support each other. She worked with Mary Jeanne Blackburn in organizing "Ministers' Wives Potpourri", now an annual gathering of these parsonage wives that makes them feel renewed and refreshed about their special role.

Her funeral was conducted by Vernon C. Tyson, Samuel D. McMillan, Jr., and Charles M. Smith at Edenton Street Church in Raleigh. Michael W. Safley assisted in her burial service the following day in Greensboro.

Thanks be to God for his servant and our friend, Peggy.

Charles M. Smith

---

LYDIA DANIELS LUPTON

1917 - 1984



Our beloved Lydia Lupton finished her earthly pilgrimage on November 8, 1984 and reached her eternal home with her Christly Father's love at the

same moment.

Her family remembered Lydia in these ways: "Although proud, articulate, and precise; she became all things to all people. She was on top of any situation." "She always considered others first. She enjoyed much company for she thought of it in terms of giving something back to people." "She was prepared for death and calm in the face of it."

Lydia Lupton was sincere down to the core of her being. There was no sham or pretense, she was always just herself. She was a tall, beautiful lady with a queenly bearing, and yet a manner that immediately put everyone at ease. There has never been a sweeter or more dedicated minister's wife; she was a "people person", loving and showing interest in everyone she knew. She was constantly entertaining persons and groups of all ages and backgrounds. She took particular delight in telling children's stories. Lydia always had a positive attitude towards life. Her character was sterling and she was dignified at the right moments. She knew what was right, and insisted on doing the right. If you had her for a friend, she was loyal for life.

She and her devoted husband, James, definitely thought of the ministry as a team effort. Their many kindnesses have been remembered by the congregations they have served so faithfully and lovingly through the last 27 years - Cedar Island, Harlowe, Seven Springs, St. Paul in Rocky Mount, Autryville, Angier, and Salem in Simpson. James retired in June, 1983, following his Salem appointment. James and Lydia then had a few months at their Cedar Island home before moving to Greenville for Lydia's hospital care.

At Lydia's last hospital stay, in the midst of her pain and suffering, if you would ask her how she felt, she would answer, "Well, I'm going to have a better day tomorrow." Never would it be, "I don't feel well". She was, and is, a happy spirit.

Lydia Daniels Lupton was born on March 31, 1917, at Cedar Island, NC. Her parents were James Riley Daniels and Cora Goodwin. She grew up with her brother, Floyd Daniels (deceased) and her sister, Etta Daniels Mercer. She graduated from East Carolina University and immediately began her career as an elementary teacher at Cedar Island. She also taught at Atlantic and Seven Springs and several other places. She met James Glenn Lupton while at Cedar Island and they were married on June 1, 1940 in Morehead City. James was in the fishing business initially, then was called to the ministry, in which he has served in a superior manner these many years. Lydia supported James 150% in his chosen field. We cannot speak of Lydia without talking about James. They were constantly together.

To their marriage were born three sons of which they can be justly proud - Bruce, Glenn, and Howard. They were devoted to their mother and father, as they were devoted to their sons. She was also a marvelous grandmother to her grandchildren - Jimmy, Glenn, Kim and Anita. Lydia enjoyed each member of her fine family. She expressed kindnesses to them, as well as others, which were over and above all expectations. James and Lydia lived together for 44 happy, meaningful, and service-filled years.

This spokesperson for God lived out her dedication through love and kindness, and died at Pitt County Memorial Hospital in Greenville on November 8, 1984. The funeral was held in that same city with our Methodist brethren, R. T. Commander, Ellis J. Bedsworth, and Louis Lint conducting the service. Interment was in the Pineview Memorial Cemetery of Greenville.

Richard T. Commander

---

FLORENCE ELIZABETH SHARPE WRIGHT

1898 - 1985



Florence Elizabeth Sharpe Wright, widow of the Reverend Samuel Ernest Wright, was born September 1, 1898 in Caldwell County, NC. Her parents were Mary Etta Miller Sharpe and Parte Cornelius Sharpe.

She and Samuel Ernest were married in 1918 following his graduation from Rutherford College. After service in World War I, Mr. Wright graduated from Trinity Divinity School and was assigned to the Henderson Circuit. The Wrights began their years of dedicated and faithful service in the church and next served the five churches in the Warrenton Circuit for four years.

Mr. Wright was appointed to the Enfield Methodist Church at the time of his death on February 27, 1932.

Mrs. Wright, who previously had been a secretary at Shuford Mills in Hickory, resumed her career in Rocky Mount. She was employed by the Rocky Mount Sanitarium, Frank P. Meadows & Company and Judge Norman Gold, all of Rocky Mount. She also resided at West Duke Circle in that city. After an illness of several months, Mrs. Wright died on January 28, 1985 at the home of her son in Columbia, SC.

A memorial service was held at First United Methodist Church in Rocky Mount on January 29. The minister was Dr. Reginald W. Ponder, who was assisted by Mrs. Wright's own grandson, the Reverend Ross M. Wright from Grace Episcopal Church in New York City.

Burial was in Oakwood Cemetery in Hickory with the Reverend Harold Wright, First United Methodist Church of Hickory, conducting.

Survivors are a son, S. Ernie Wright of Columbia, SC and two grandsons, the Reverend Ross M. Wright and Cantey H. Wright.

S. Ernie Wright

---

MILDRED WHITENER AUMAN

1921 - 1985



Mildred Whitener Auman was born to Fred E. and Gay Nell Ritch Whitener in Shelby, NC on September 13, 1921. She died suddenly on March 10, 1985

in Graham, NC. She is survived by her husband, the Reverend James A. Auman; a son, Dr. Richard Auman of Chesapeake, VA; three daughters, Beth Jennings, Rose Lucas and Becky Auman, all of Raleigh; five grandchildren; three sisters, Mrs. Hugh Peeler of Shelby, Mrs. W. P. Zink of Greensboro, and Mrs. William Hube of Raleigh; and one brother, Fred W. Whitener of Southern Pines.

Mildred was educated at Sue Bennett College in London, KY and at Greensboro College from which she graduated with a major in English and a minor in Religious Education. She worked as a Director of Christian Education in two churches - First United Methodist Church of Henderson from 1941 to 1943 and Wesley Memorial United Methodist Church of High Point from 1943 to 1945. While at Wesley Memorial, she met and married James Auman on April 29, 1944. After their marriage, Mildred worked with Jim as an active partner in ministry in the congregations they served - Stem, Four Oaks, Fayetteville Circuit, Camp Ground, Hertford, Garner, Highland in Raleigh, Trinity in Jacksonville, the Wilmington District, First in Henderson, and First in Graham. Mildred also served as secretary to two of our Bishops, Paul N. Garber from 1964 to 1968 and William R. Cannon from 1968 to 1972, and as a secretary to Annual Conference for twelve years.

Throughout her life, Mildred used her many gifts to "make clear the message" of the Gospel of Jesus Christ. Her keen mind, her love for reading, and her writing ability enabled her to share her faith in many ways. She was a teacher and a teacher of teachers in the local church, in a kindergarten in Garner, and across the Conference in Christian Workers' Schools and in lab schools for workers with children. Through her work as the Bishop's secretary, she touched the lives of countless ministers and lay people across the Conference. In 1958, as a part of a project of the Board of Missions, she and Jim took a caravan of college students to Europe to deepen understanding and improve relationships between the two continents.

Mildred was a person who lived her faith daily - and comfortably. She was a listener who was willing to hear the tale without prejudging the teller and who was wise enough to ask hard questions without always having the answers. As a pastor's wife, she was always prepared - to entertain young parsonage visitors with a treat and toys, to find an extra place at the table for unexpected guests at any meal, or to serve as a gracious hostess and intelligent conversationalist. As a mother and grandmother, she was seldom too weary to give her time and attention to each child and was loved, appreciated, and admired by her children and grandchildren.

Mildred was a faithful steward of her own gifts and graces. And, beyond that, she had that rare ability to enable others to use their gifts more fully. When her daughter Rose was seeking a passage of scripture to read to her fellow seniors at their high school graduation, Mildred suggested that she look at Romans 12. Much of that chapter is devoted to respecting all people for the gifts they have as individuals and blending them together into a complete community. Mildred spent much of her life building and nurturing that kind of strong organization and community of the Church.

A Service of Celebration and Thanksgiving for Mildred Auman was conducted by Bishop C. P. Minnick, Jr., and the Reverend F. Owen Fitzgerald, Jr., on March 12, 1985 at First United Methodist Church of Graham. Burial in Graham Memorial Park followed the service. Bishop Minnick captured the essence of Mildred's life when he said: "Mildred did some beautiful things for God in this world and some beautiful things for God's children in so many places in this Annual Conference and far beyond." Because of her experience of God's love in her own life, Mildred had a great love for things of beauty - sunsets and flowers and butterflies and seashores - and for the things that make for beauty of the soul. That love of beauty flowed through her life into the lives of others, drawing forth the good and the beautiful in us. Thanks be to God for the gift of her life among us!

Submitted by  
The Auman Family  
and Susan Harsh

PHALA HAWKINS LOVE

1889 - 1985

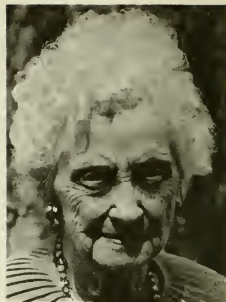

Phala Hawkins Love was born December 29, 1889 in Independence, MO and died March 18, 1985 in the Coble Health Center of the Methodist Retirement Home in Durham, NC. In that long span of ninety-five years she blessed many lives with her radiant Christian spirit, her excellent teaching abilities and her fine musical talents.

Daughter of a Methodist minister, she grew up in a number of cities in Missouri and lived for several years in Roanoke, VA and Baltimore, MD. Following graduation from public schools in St. Louis, MO, she attended the St. Louis Conservatory of Music from which she was awarded degrees in voice and piano.

While working for the Board of Education of the former Methodist Episcopal Church South in Nashville, TN, she met and married Dr. Franklin Swindell Love who at that time was president of Louisburg College. Following the Louisburg College appointment, they served pastorates at First Church in Wilson, First Church in Elizabeth City, Edenton Street Church in Raleigh, Grace Church in Wilmington, and Front Street Church in Burlington. Other appointments included district superintendent of the Raleigh, Elizabeth City and Durham Districts.

In 1944, Dr. Love became superintendent of the Lake Junaluska Assembly, serving in that capacity until 1950. During these years Mrs. Love worked in the Assembly office and opened her home to delegates and distinguished visitors to all major conferences and schools.

Whether it was on the college campus, the Lake Junaluska Methodist summer headquarters, the district parsonage or the local church, Phala Love was always the gracious hostess, the talented leader and the courageous Christian in upholding the high moral, ethical and spiritual standards of her church. She was a valuable helpmate, a strong leader in her own right; always seeking to make the church a vital and effective witness in the community and in the world. Her husband was one of the ablest and most dedicated leaders in North Carolina. His encouragement and support of young ministers - including this writer - provided courage and strength to many who were struggling to apply the Gospel to the glaring social ills of the day. Mrs. Love had a way of getting to the heart of issues with clarity and insight and was quick to discern sham and hypocrisy, whether it came from the pulpit or the pew.

For a number of years, Mrs. Love taught the prestigious and influential Betsy Peele Women's Class at Edenton Street Church in Raleigh. She was a leader in the Women's Missionary Society, later United Methodist Women. She conducted many mission study programs, organized units and served as a District and Conference officer. She used her musical talents generously in the service of the church.

When, in 1960, the couple moved to the Methodist Retirement Home in Durham, she served as organist and pianist, organized and directed the choir, helped organize monthly birthday parties and other special events. She prepared and printed newsletters that went to members of the Home and for a number of years represented the members on the Board of Trustees of the Methodist Retirement Home.

Before coming to the Methodist Retirement Home, and after formal retirement, Dr. and Mrs. Love served the Macon charge in Warren County, a fitting climax to a long and fruitful ministry in Christ's church.

Mrs. Love is survived by a son, Frank S. Love, Jr., of Nashville, TN

and by two step-daughters, Mrs. John O. Evans and Mrs. William L. Belvin of Raleigh. She is also survived by five grandchildren and seven great-grandchildren.

A memorial service was held on March 22 in St. John's Chapel of the Methodist Retirement Home in Durham conducted by the Reverend Kermit Braswell, Dr. Kimsey King, Jr., and the Reverend Thompson Murray, intern chaplain at the Home. Burial was at Hillside Cemetery in Laurinburg, NC, beside her husband.

It is fitting that this dedicated servant of Christ, who was born and reared in a Methodist parsonage, who spent her active years in Methodist parsonages, should spend her last twenty-five years on earth in a caring Methodist Home surrounded and supported by caring and loving hands.

Cecil W. Robbins

---



DECEASED ROLL OF MINISTERIAL MEMBERS — 1837 to 1980  
(See 1980 JOJRNAL)

DECEASED ROLL OF MINISTERIAL MEMBERS — 1980 to 1985

NAME	DATE & PLACE OF BIRTH	JOINED CONFERENCE	DATE & PLACE OF DEATH	PLACE OF BURIAL
Horace Carroll Jones	1891-Graves Co., KY	1925-Griffin, GA	1980-	Raleigh
George Badger Eubanks	1926-Lenoir Co.	1974-(transfer)	1980-Morehead City	
Bernard Talmage Hurley	1883-Montgomery Co.	1910-Elizabeth City	1980-	
Forrest W. Pursley	1898-WV	(Local Pastor)	1980-Hamlet	Scotland Co.
Burrell Duke Critcher	1894-Nash Co.	1925-Fayetteville	1980-	
John Henry Parrish	1906-Raeford	1954-Raleigh	1980-	Fayetteville
Clyde Pruitt Pearce, Sr.	1907-Franklin Co.	1964-Burlington	1980-	Fayetteville
Horace Stanford Garriss	1910-Grifton	1955-Fayetteville	1980-Warsaw	Smithtown, NY
Dwight Lang Fouts	1899-Thomasville	1934-Washington	1981-	Lexington
Horace Gilbert Quigley	1920-Edgecombe Co.	1957-New Bern	1981-	Williamsston
James Michael Brown, Jr.	1934-Robeson Co.	(Local Pastor)	1981-	
Allen C. Lee	1903-Dunn	1932-Rocky Mount	1981-	
John Oglesby Long	1892-Columbus Co.	1920-Rocky Mount	1981-	Apex
Jesse Herbert Lanning	1894-Tyro	1917-Asheville	1981-	
Leon McGowan Hall	1889-Onslow Co.	1916-Durham	1981-	Durham
Harry Lee Rogers	1912-Magnolia	1939-Fayetteville	1981-	Swift Creek
Rufus Miles Smithson, Jr.	1935-Tyner	1969-Fayetteville	1981-High Point	
Alonzo Lee Reynolds	1907-Tyrell Co.	1950-Kinston	1981-	Plank Chap. Cen
Frank Donald Salmon	1920-Ashland, KY	1954-Richmond, KY	1981-	
Andy Burgon Falls, Jr.	1921-Kings Mtn.	1966-Rocky Mount	1981-	
Orville William Watson	1917-Castlewood, VA	1959-(transfer)	1982-Princeton, WV	
Paul Carruth	1918-Tylertown, MS	1942-Wilson	1982-Fayetteville	Raleigh
Eowaro Carson Batchelor	1921-Whiteville	(Local Pastor)	1982-	
Shirley Juuge Starnes	1894-Fort Mill, SC	1923-Elizabeth City	1982-Burlington	Burlington
Baxter Boone Slaughter, Sr	1883-Roxboro	1912-Fayetteville	1982-Durham	Durham
Smith Jameson Jones	1929-Winchester, KY	1981-(transfer)	1982-Durham	
Robert Grady Dawson	1900-Rockingham Co.	1927-Raleigh	1982-Durham	Henderson
Joe Clyde Dunn	1914-Pinetops	1967-Goldsboro	1982-Wilson	Pinetops
LaFon Carpenter Vereen	1920-Latta, SC	1927-Rocky Mount	1982-Durham	Lemon Springs
William Carleton Wilson	1900-Hillsborough	1926-Durham	1982-Durham	Raleigh
William Alton Tew	1907-Goldsboro	1933-Durham	1982-Durham	
Eugene Carson Crawford	1896-Orange Co.	1925-Fayetteville	1983-	
Samuel Lloyd Townsend	1912-Robeson Co.	1940-Laurinburg	1983-Laurinburg	
Hubert Richard Ashmore	1895-Williamston, SC	1925-Fayetteville	1983-Durham	
Jonathan Charles Hill	1911-Rutherford Co.		1983-	
Walter Conn Ball	1898-Warren Co.	1924-Wilmington	1983-Asheville	Asheville
Oscar Mattison Graham	1920-Robeson Co.	1944-Lenoir	1983-	Laurinburg
William Lawrence Freeman	1916-Greensboro	1941-Durham	1983-Durham	
Wade Allen Muilkin	1919-Anderson, SC	1964-Burlington	1983-	
Lawrence James Bridges	1922-Rocky Mount	1951-Wilmington	1983-	Durham
Allen Patterson Brantley	1894-Iredell Co.	1918-Greensboro	1983-Burlington	Burlington
Robert Stewart Brodie	1917-Motherwell, Scotland	1952-Burlington	1983-Greensboro	
Nicholas Theodore Cucare	1915-BelleVue, OH	1976-Fayetteville	1983-Lumberton	Lumberton
Martin Reed Chambers	1895-Obion Co., TN	1919-Memphis, TN	1984-Winston-Salem	Bahama
James Franklin Sawyer	1904-Elizabeth City	1943-Charlotte	1984-DeWark, DE	Elizabeth City
David A. Clarke	1893-Thomasville	1917-Greensboro	1984-Bahama	
George Dilworth Pappendick	1934-	1978-Fayetteville	1984-Graham	Troy
Joyce Virgil Early	1910-Cleveland Co.	1934-Washington	1984-	
Crawford Bryant Hicks	1919-Vance Co.	1965-Raleigh	1984-Columbus Co.	Lake Waccamaw
James Hector McCallum	1918-Robeson Co.	1942-Greensboro	1984-Fayetteville	
Joe Cephus Shore	1912-Randolph Co.	1962-Kinston	1984-Graham	
Robert Marriner Graedelless	1908-Belhaven	1957-New Bern	1984-Belhaven	Belhaven
Leon Warren Ross	1903-New Jersey	1956-Greenville	1984-Rocky Mount	Elon, VA
Lloyd C. Brothers	1893-Elizabeth City	1919-Wilson	1984-Torrence, CA	San Pedro, CA
William Norman Vaughan	1895-Scotland Neck	1922-Raleigh	1984-Durham	Richmond, VA
Earl Ray Meekins	1900-Stumpy Point	1953-Durham	1984-Manteo	
Carey Houston Brigman	1926-Richmond Co.	1970-Fayetteville	1984-W. Onslow Bea.	Sneads Ferry
Willis Roswell Stevens	1907-Wendell	1935-Wilmington	1984-Smithfield	
Fred John Duplissay	1908-Chesterfield, MA	1954-Raleigh	1985-Kenly	Kenly
Alan De Leon Gray	1908-Brighton, AL	1941-Durham	1985-Beaufort	Beaufort
John Daniel Long	1910-Orange Co.	1970-Fayetteville	1985-Kinston	Mebane
Francis George Bryans	1912-Buffalo, NY	(Local Pastor)	1985-Kinston	Kinston

**CONFERENCE REPORTS, LEGISLATION AND RESOLUTIONS**

**Agency Reports and Resolutions**

**SECTION V**





# NORTH CAROLINA CONFERENCE BROTHERHOOD

THE FOLLOWING CALLS HAVE BEEN PAID SINCE JANUARY 1, 1984

Call No. 311 Martin Chambers.....	\$ 3,500.00
Call No. 312 D. A. Clarke.....	3,500.00
Call No. 313 George Pappendick.....	3,500.00
Call No. 314 J. V. Early.....	3,500.00
Call No. 315 James H. McCallum.....	3,500.00
Call No. 316 J. C. Shore.....	3,500.00
(In June the Benefits were raised to \$3,700.00)	
Call No. 317 R. M. Gradeless.....	3,700.00
Call No. 318 L. W. Ross.....	3,700.00
Call No. 319 L. C. Brothers.....	3,700.00
Call No. 320 W. N. Vaughan.....	3,700.00
Call No. 321 E. R. Meekins.....	3,700.00
Call No. 322 W. R. Stevens(One-half Payment in 1984.....	1,850.00
<b>TOTAL</b>	<b><u>\$41,350.00</u></b>

## FINANCIAL STATEMENT

Balance on hand December 31, 1983 (Checking).....	\$ 4,148.93
Invested in Wachovia Bank & Trust Company (Money Market).....	15,987.93
Invested in Wachovia Bank & Trust Company (Money Market).....	13,000.00
Invested in Home Federal Savings & Loan (Pass Book).....	9,559.12
Received from Interest.....	3,397.11
Received from Payment of Calls.....	37,802.53
<b>TOTAL</b>	<b><u>\$83,895.62</u></b>

## DISBURSEMENTS

Payments to Beneficiaries.....	\$41,350.00
Office Expense.....	1,417.93
Postage.....	533.20
Intangible Taxes.....	7.03
Check returned by Bank.....	10.00
Bank Service Charge.....	36.71
<b>TOTAL</b>	<b><u>\$43,374.87</u></b>
Balance on Hand, First Union Bank December 31, 1984 (Checking).....	384.39
Invested in Wachovia Bank & Trust Company (Money Market).....	15,987.93
Invested in Wachovia Bank & Trust Company (Money Market).....	13,000.00
Invested in First Union Bank Market Access Account.....	11,148.43
<b>TOTAL</b>	<b><u>\$83,895.62</u></b>

## OFFICERS

President.....	J. Donald Phillips
Vice-President.....	Murry L. DeHart
Secretary-Treasurer.....	J. K. Bostick

## TRUSTEES

	YEAR ENDING
Wilbur Teachey.....	1985
R. Bruce Pate.....	1985
Ralph I. Epps.....	1987
Rachel T. Moser.....	1987
Robert F. Bundy.....	1989
David Grissom.....	1989

## CONFERENCE COUNCIL ON MINISTRIES PROGRAM AND POLICY RECOMMENDATIONS

### PROGRAM AND BUDGET TIMELINES

From the DISCIPLINE, 1984:

"All Annual Conference agencies shall submit the elements of program which are to be promoted in, supported by, or implemented by the local churches of the conference to the council for consideration, coordinating, and calendaring prior to presentation to the local churches. The council may request district or Annual Conference agencies to implement a program for the entire conference."

"The council staff shall be responsible, in cooperation with the district superintendents, for the implementation of the conference program." (Par. 726.9b and c)

August 1, 1985.....All dates to be included in the official Conference

Calendar in 1986 are to be in the Conference Council on Ministries Director's office.

- November 1, 1985.....Any supplementary Budget Requests are to be in the Conference Council on Ministries Director's office.
- November 11, 1985.....Conference Council on Ministries Budget Committee Meeting to consider any request for adjustments in 1985 or 1986 budgets.
- November 19, 1985.....Conference Council on Ministries meeting.
- January 6, 1986.....All Proposed Budgets for 1988 and Program Recommendations for 1987 are due.
- January 21, 1986.....Conference Council on Ministries Budget Committee meeting.
- January 23, 1986.....Conference Council on Ministries Program Coordinating Committee meeting.
- February 11, 1986.....Conference Council on Ministries meeting (Budget Requests for 1988 and Program Recommendations for 1987 will be considered.)
- March 14, 1986.....Deadline for all reports to be submitted for THE 1986 BOOK OF RECOMMENDATIONS AND REPORTS

## 1985 SUPPLEMENTAL PROGRAM RECOMMENDATIONS

### A. FROM THE CCOM STAFF

1. That bi-district confirmation-discipling-membership training workshops for pastors be held in the fall on one of the following Mondays: September 23, October 7, 14, 21, 28, November 11, 18, or 25. To be implemented by the CCOM Staff.

### B. FROM THE BOARD OF DIACONAL MINISTRY

1. That a Spiritual Life Retreat be held for the Diaconal Ministers of the North Carolina Conference. To be implemented by the Board of Diaconal Ministry.

### C. FROM THE BOARD OF HEALTH AND WELFARE MINISTRIES

1. That a study be done which will:
  - \*Gather data about the needs of persons in the North Carolina Conference with mental retardation;
  - \*Gather data on the plans for residential alternatives being developed by the State of North Carolina and/or private non-profit groups such as the Association for Retarded Citizens;
  - \*Develop a needs assessment instrument for use with United Methodist families with mentally retarded members;For the purpose of making a recommendation to the Annual Conference in regards to possible ministries to and with mentally retarded persons and their families.
2. That district meetings be held at which time families with mentally retarded members would share their needs. The schedule of the meetings is:
  - August 25.....Durham, Goldsboro, Rockingham, Rocky Mount
  - August 26.....Fayetteville, Greenville, Sanford, Wilmington
  - August 27.....Burlington, Elizabeth City, New Bern, Raleigh

### D. FROM THE BOARD OF THE LAITY

1. That each local church name a coordinator of the United Methodist Men if there is no elected president. It is recommended that the Committee on Nominations and Personnel name someone to this position other than the Lay Leader, with preference given to a Certified Lay Speaker. The coordinator of United Methodist Men is to serve on the Administrative Council or the Administrative Board and the Council on Ministries.

### E. FROM THE MISSIONAL PRIORITY COORDINATING COMMITTEE

1. That the North Carolina Conference make a survey of each ethnic church, including the percentage of the total budget spent for operational expenses, to determine needs in the congregation and community in the following areas: day care centers, thrift shops, educational programs, Scouts, community service programs, improvement of facilities and other areas that are pertinent to the on-going mission and ministry of the church. To be implemented by the Missional Priority Coordinating Committee in cooperation with the Cabinet, district Congregational Development teams and local church trustees.
2. That the need be determined and plans developed for establishing new

- ethnic churches in the Conference. To be implemented by the Missional Priority Coordinating Committee.
3. That scholarship funds be made available to assist at least two ethnic persons to participate in each of the Conference mission work teams in 1985, for a maximum of 12 scholarships. To be implemented by the Missional Priority Coordinating Committee.
  4. That 1986 be designated "The Year of the American Indian" in the Conference and that we begin planning for implementation in 1985. (The State of North Carolina will continue the 400th anniversary celebration and has designated 1986 "The Year of the American Indian.") That a program on this topic be considered for the 1986 session of Annual Conference.

## 1986 PROGRAM RECOMMENDATIONS FOR LOCAL CHURCH CONSIDERATION

- A. SPECIAL DAYS TO BE OBSERVED BY EACH LOCAL CHURCH BY DIRECTION OF GENERAL CONFERENCE
  1. The following are to be observed with special offering:
    - February 9.....Human Relations Day
    - March 9.....One Great Hour of Sharing
    - May 18.....World Order Sunday
    - October 5.....World Communion Sunday
    - December 28.....United Methodist Student Day
  2. The following are to be observed without special offering:
    - April 27.....Heritage Sunday
    - May 4.....Golden Cross Sunday
    - October 12.....Laity Sunday
- B. FROM THE COMMISSION ON ARCHIVES AND HISTORY
  1. That each local church consider locating, identifying and cataloging all historical materials.
  2. That each local church consider supporting the restoration of Lovely Lane UMC with a special offering.
  3. That each local church consider establishing a local church archives.
  4. That each local church consider collecting oral history from its elderly members.
  5. That each local church historian consider keeping a journal and scrapbook of church events.
  6. That each local church consider arranging visits to our Conference historical shrines and landmarks. Assistance will be provided by the District Representative on the Commission on Archives and History.
- C. FROM THE COMMISSION ON CHRISTIAN UNITY AND INTERRELIGIOUS CONCERNS
  1. That each local church consider becoming involved in at least one ecumenical project.
  2. That each local church consider participating in ecumenical projects such as studies of the Common Lectionary, and CROP walks.
  3. That each local church consider joining in ministry with Pan-Methodist congregations, using lists of congregations provided by the Commission on Christian Unity and Interreligious Concerns.
- D. FROM THE BOARD OF CHURCH AND SOCIETY
  1. That each local church consider surveying and reporting to the Board of Church and Society and the Board of Health and Welfare Ministries its findings in regards to accessibility (to real property and facilities) to persons with handicapping conditions.
  2. That each local church consider providing a storage place for clothes and food, in cooperation with other churches and community agencies, to be used for emergencies and the care of migrants and other needy persons.
- E. FROM THE BOARD OF EDUCATION
  1. That each local church consider holding regularly scheduled intergenerational events involving all family members.
  2. That each local church consider providing classes on biblical studies at times convenient to older adults.
  3. That each local church consider holding a FETCH (Find, Encourage, Telephone, Cultivate, High Attendance Sunday), or comparable Sunday School enrollment and attendance campaign.
  4. That each local church consider having a choir exchange with other churches in the district, giving particular consideration to the



F. FROM THE BOARD OF EVANGELISM

1. That each local church or charge consider holding a one-day "Spiritual Life Retreat" (an intensive time of personal and corporate reflection on "What it means to live for Jesus Christ in today's world"), preferably at the beginning of Lent for members of the church.
2. That each local church consider holding a series of services (revival, Lay Witness Mission, preaching mission, Festival of Faith, Discipleship Weekend), preferably during Lent, to heighten commitment and discipleship among the members.
3. That each local church consider observing "Evangelism Sunday" (or Sundays), including an "Each One Bring One" type program to fill the church pews.
4. That each local church consider promoting Bible Studies and other small group studies to strengthen the spiritual life of participants and to challenge each to a personal ministry of sharing his or her faith with others.

G. FROM THE BOARD OF HEALTH AND WELFARE MINISTRIES

1. That each local church consider emphasizing the Methodist Home for Children on Thanksgiving Sunday, November 23.
2. That each local church consider emphasizing the Methodist Retirement Homes on Mother's Day, May 11, and at other times invite speakers from the Methodist Retirement Homes.

H. FROM THE BOARD OF HIGHER EDUCATION AND CAMPUS MINISTRY

1. That each local church, in cooperation with campus ministers, consider entertaining students who cannot be home at Christmas.
2. That each local church consider informing the Board of Higher Education and Campus Ministry about scholarships available through that church.
3. That each local church consider supporting the recruitment of students for Louisburg, Methodist and North Carolina Wesleyan Colleges by inviting representatives from the three colleges to speak to UMYF groups and at services of corporate worship by inviting choirs from the colleges for concerts; by encouraging high school students to consider attending one of the three colleges; and/or by establishing scholarships at each of the colleges.
4. That each local church consider supporting the Blackburn and Cannon Scholarships.

I. FROM THE BOARD OF THE LAITY

1. That each local church consider selecting a Lay Person of the Year and recognizing the recipient on Laity Sunday, October 12, and submitting this person's name to the District Committee of the Laity.
2. That each local church consider encouraging its members to participate in the certified Lay Speaker program.

J. FROM THE METHODIST BOARD OF PUBLICATION

1. That each local church consider accepting as a minimum goal of "Advocate" subscriptions 10% of its membership. For example, a church with 500 members would have a goal of a minimum of 50 families and/or individuals subscribing to the "Advocate".
2. That each local church consider nominating to the Charge Conference a person to be the "Advocate" representative, and that this person be a member of the Administrative Board or Administrative Council of the church.

K. FROM THE BOARD OF MISSIONS

1. That each local church consider scheduling the three church-wide studies, and including children and youth in the study "Caring For God's Earth".
2. That each local church consider scheduling a mission minute during the worship service at least once per month, using materials provided by the Board of Missions.
3. That each local church consider highlighting current mission concerns, projects, or themes through the use of a mission bulletin board placed in a strategic place in the church.
4. That each local church consider scheduling a mission speaker for a worship service or some other church-wide event.
5. That each local church consider supporting an Advance Special

project in the area of the current church-wide studies and/or in the area represented by mission interpreters who speak in the church during the year.

L. FROM THE COMMISSION ON THE STATUS AND ROLE OF WOMEN

1. That each local church consider observing "Women in the Pulpit Sunday", that churches with memberships of 300 or less consider having a woman, lay or clergy, in the pulpit on April 27, or another appropriate date, and churches with over 300 members consider having a clergy woman in the pulpit one Sunday during the year.
2. That each local church consider having a study based on the General Conference document "Words that Hurt, Words that Heal", using the document and leader's guide.

M. FROM THE BOARD OF STEWARDSHIP

1. That each local church organized using the Administrative Council Plan consider electing a Stewardship chairperson and a full committee in order to plan for and work at deepening the Christian commitment of the church membership.
2. That each local church consider using the program "Children Count for Christ" to help children appreciate and understand why the church needs their support.
3. That each local church consider holding a church-wide study on "Discovering A Christian Lifestyle" by D. George Vanderlip as a way of stressing the importance of personal values and their impact on lifestyles.
4. That each local church consider emphasizing the biblical and spiritual nature of stewardship during April, May and June.
5. That each local church consider having a "Day of Stewardship" event using resources provided by the Board of Stewardship.
6. That each local church consider having an estate planning program that will educate and encourage members in the stewardship of possessions.

## 1986 PROGRAM RECOMMENDATIONS DIRECTED TO THE DISTRICT

A. FROM THE COMMISSION ON ARCHIVES AND HISTORY

1. That each District Council on Ministries consider locating, identifying and cataloging all historical materials and artifacts.
2. That the host district for Annual Conference use local church banners for display purposes.

B. FROM THE BOARD OF CHURCH AND SOCIETY

1. That each District Council on Ministries in districts with migrant workers consider developing recreational programs for migrants and Spanish language lessons for the farmers who employ migrants (i.e., Granville County model).

C. FROM THE COMMISSION ON CHRISTIAN UNITY AND INTERRELIGIOUS CONCERNS

1. That each District Council on Ministries consider scheduling a workshop in late February on "Living in a World of Religious Pluralism", for local church chairpersons of Christian Unity and Interreligious Concerns. To be implemented by the Commission on Christian Unity and Interreligious Concerns at the request of the District Council on Ministries.

D. FROM THE BOARD OF EDUCATION

1. That each District Council on Ministries consider holding a district or tri-district symposium on ministry to and with older adults.
2. That each District Council on Ministries consider utilizing Cokesbury Educational Services, Nashville, TN, to conduct a district Sunday School Growth and Renewal Workshop.
3. That each District Council on Ministries consider holding a workshop for workers with children, youth and adult choirs and/or a music festival for children, youth, and adult choirs in late winter or early spring.
4. That each District Council on Ministries consider compiling and distributing to churches a list of substitute organists and pianists.

E. FROM THE BOARD OF EVANGELISM

1. That each District Council on Ministries consider holding a two to three hour Visitation Evangelism Workshop.

2. That each District Council on Ministries consider conducting an "Institute on Evangelism" which will focus on the need for evangelistic outreach within the district.
3. That each District Council on Ministries consider holding a "Pastor's Day Apart" to focus on the personal commitment of each minister to Jesus Christ as Lord and Savior.

#### F. FROM THE BOARD OF LAITY

1. That each District Committee of the Laity, composed of the District Lay Leader as Chairperson, the presidents of United Methodist Men, United Methodist Women, United Methodist Youth Fellowship, and at-large members representing young adults and minorities, consider planning the District Lay Rally, orientation for the Lay Members of Annual Conference, Lay Speaker training, spiritual life retreats, and other lay events.
2. That each District Council on Ministries consider having a Lay Rally, preferably in February.
3. That each District Committee of the Laity consider selecting a Lay Person of the Year and recognizing the recipient at the District Lay Rally.

#### G. FROM THE BOARD OF MISSIONS

1. That each District Council on Ministries consider scheduling a training event on the church-wide mission studies (Native Peoples of North America, Daniel, Caring For God's Earth), including classes for leaders of children and youth, and that study materials be available for purchase and that mission interpreters related to the studies be present if possible.
2. That each District Council on Ministries consider scheduling mission studies on district, sub-district, or cluster-group levels for churches not holding their own studies.
3. That each District Council on Ministries consider having a mission interpreter to itinerate in the district annually.
4. That each District Council on Ministries consider scheduling a Board of Global Ministries staff-pastor dialogue, mission saturation event, or some other district-wide mission interpretation event.

#### H. FROM THE COMMISSION ON RELIGION AND RACE

1. That each District Council on Ministries consider making a demographic survey of the counties within the district for the purpose of discovering unchurched ethnic minority persons.
2. That each District Council on Ministries strongly consider naming an ethnic minority person to serve on the DCOM with voting rights; and that in the case of there being no such person available, an ethnic minority person from another district may be so named.

#### I. FROM THE COMMISSION ON THE STATUS AND ROLE OF WOMEN

1. That each District Council on Ministries consider providing child care at district lay rallies, conferences, January Workshops and other district events as selected by the District Council on Ministries.

#### J. FROM THE BOARD OF STEWARDSHIP

1. That each District Council on Ministries consider having an Interpretation Rally in late summer with an emphasis on local church funding, resourcing, training, and expenditure of funds.
2. That each District Council on Ministries consider having a "Day of Discipleship" training event for pastors and local church Stewardship and Evangelism leaders in estate planning and planned giving and local church discipleship using materials provided by the Conference Board of Stewardship and the Office of Planned Giving.

### 1986 PROGRAM RECOMMENDATIONS DIRECTED TO THE CONFERENCE

#### A. FROM THE COMMISSION ON ARCHIVES AND HISTORY

1. That the computerization of the "Union List" of pastoral appointments be continued through the 1984-88 quadrennium. To be implemented by the Commission on Archives and History.
2. That consideration be given to establishing a Conference Heritage Center during the 1984-88 quadrennium. To be implemented by the Commission on Archives and History and the Conference Council on Ministries.
3. That consideration be given to reprinting Grissom's HISTORY OF

METHODISM IN NORTH CAROLINA. To be implemented by the Commission on Archives and History.

4. That the Conference Trustees provide fireproof storage facilities for historical materials in the archives room of the Methodist Building. To be implemented by the Commission on Archives and History and the Conference Trustees.
5. That all possible Conference historical materials and artifacts be located, identified and catalogued. To be implemented by the Commission on Archives and History.
6. That a set of Conference JOURNALS be placed in the libraries of our Conference colleges and/or fill gaps in the existing sets. To be implemented by the Commission on Archives and History.
7. That a directory of all catalogued materials in the Conference archives, and those retained by local churches and districts, be printed. To be implemented by the Commission on Archives and History.
8. That a research project on the Sunday School movement in the Conference after 1870 be carried out. To be implemented by the Commission on Archives and History.
9. That research be done on the Native American churches in the Conference. To be implemented by the Commission on Archives and History.
10. That a video cassette be produced on all Conference historic churches, sites and landmarks along with taped descriptions. To be implemented by the Commission on Archives and History and the Committee on Communications.
11. That consideration be given to microfilming historical records and documents and to the purchase of microfilm readers for the Methodist Building, the Archives Center, and our colleges where needed. To be implemented by the Commission on Archives and History and the Conference Trustees.

B. FROM THE COMMISSION ON CHRISTIAN UNITY AND INTERRELIGIOUS CONCERNS

1. That a booklet of models for ecumenical and interreligious programs be produced and distributed to each local church. To be implemented by the Commission on Christian Unity and Interreligious Concerns.
2. That consideration be given to a Conference-wide observance of the festival of John and Charles Wesley, to be held with the Episcopal Church. To be implemented by the office of the Bishop with assistance from the Commission on Christian Unity and Interreligious Concerns in cooperation with the Board of Worship.

C. FROM THE CONFERENCE SUMMER SCHOOL BOARD OF DIRECTORS

1. That a Conference Summer School be held at Methodist College August 1-3, 3-6. To be implemented by the Conference Summer School Board of Directors.

D. FROM THE BOARD OF CHURCH AND SOCIETY

1. That consideration be given to an adult study tour of the United Nations and Washington in the spring. To be implemented by the Board of Church and Society.

E. FROM THE BOARD OF DIACONAL MINISTRY

1. That a Spiritual Life Retreat and Interpretational Event be held for the Diaconal Ministers of the North Carolina Conference. To be implemented by the Board of Diaconal Ministry.

F. FROM THE BOARD OF EDUCATION

1. That a "Children's Ministries Notebook" be compiled and made available in the fall to churches through TLC (Teaching, Learning, Caring) team members and the district coordinators of Children's Ministries. To be implemented by the Conference Council on Children's Ministries.
2. That persons from across the Conference be recruited for a March TLC (Teaching, Learning, Caring) training event to be held at a Conference camp. To be implemented by the Conference Council on Children's Ministries.
3. That a Conference-wide event for pastors in counseling young adults who are recently married, or contemplating marriage or remarriage, be held in April at one of the Conference colleges and granting CEU credit. To be implemented by the Board of Education after consultation with the Board of Ordained Ministry and the Committee on Pastoral Care.
4. That a laboratory on Young Adult Ministries be held in March. To be

implemented by the Conference Council on Young Adult Ministries in cooperation with the Board of Education.

5. That a young adult weekend workshop be held in September at one of our camps for participants to improve their communication skills in courtship and marriage. Areas to be addressed include sexuality, finance, childrearing, and blended families. To be implemented by the Conference Council on Young adult Ministries in cooperation with the Board of Education.
6. That a Girl Scout retreat be held in April. To be implemented by the Board of Education and the Commission on Outdoor and Camping Ministries.
7. That a Boy Scout retreat be held at Camp Rockfish September 12, 13 and 14. To be implemented by the Board of Education and the Commission on Outdoor and Camping Ministries.
8. That a Conference-wide Single/Single Again event be considered for May for the purpose of leadership training. To be implemented by the Board of Education in conjunction with the Council on Young Adult Ministries and the Council on Adult and Family Life Ministries.
9. That a Conference-wide Marriage and/or Family Enrichment leadership training event be held in March. To be implemented by the Board of Education in conjunction with the Council on Adult and Family Life Ministries.
10. That a Conference-wide Family Enrichment event be considered for November at Camp Rockfish. To be implemented by the Board of Education in conjunction with the Council on Adult and Family Life Ministries.
11. That a Conference-wide training event for pastors in counseling with separated and divorced persons be considered for May. To be implemented by the Board of Education in conjunction with the Council on Adult and Family Life Ministries after consultation with the Board of Ordained Ministry and the Board of Health and Welfare Ministries.
12. That members for Adult and Family Life Leadership Teams be recruited and trained in September and then made available to help local churches and clusters of churches in adult and family ministries. To be implemented by the Board of Education in conjunction with the Council on Adult and Family Life Ministries.
13. That a tri-district youth weekend be held in the spring focusing on family violence. To be implemented by the Conference Council on Youth Ministries in conjunction with representatives from the District Councils on Ministries.
14. That a Conference-wide predominantly youth tour of the Holy Land be considered for late January or early February as developed by Educational Opportunities. To be implemented by the Conference Council on Youth Ministries.
15. That a Conference-wide Handbell Festival be held March 7-8 at Methodist College. To be implemented by the Fellowship of United Methodists in Worship, Music and the Other Arts in conjunction with the Board of Education.
16. That a Youth Music Workshop Tour be held in June at Methodist College, with consideration given to culminating in a concert tour of England. To be implemented by the Conference Council on Youth Ministries in conjunction with the Fellowship of United Methodists in Worship, Music, and the Other Arts.
17. That a Conference-wide Music Camp for Children be held August 17-20 at Camp Don-Lee. To be implemented by the Fellowship of United Methodists in Worship, Music and the Other Arts and the Camp Don-Lee staff.
18. That persons be recruited and trained for Music Leadership Teams to aid volunteer church musicians in enriching the local church music ministry. To be implemented by the Fellowship of United Methodists in Worship, Music and the Other Arts in conjunction with the Board of Education.
19. That the following Conference-wide youth events be considered:
  - LASER.....February 9-11
  - United Nations Study Tour.....March 15-22
  - Junior High Weekend (Chestnut Ridge).....April 11-13
  - Appalachian Trail Hike.....June 14-21
  - Concert Choir Workshop & Tour (Methodist College) June 15-22
  - Junior High Workshop (Louisburg College).....June 23-29
  - Senior High Workshop (Louisburg College).....July 7-12
  - Annual Conference Session (Methodist College)...July 21-26
  - Work Teams (National and International).....August 9-16



- Leadership Training Seminar.....September 12-14
- Human Sexuality Weekend.....October 10-12
- Senior High Weekend (Chestnut Ridge).....November 7-9
- 20. That a conference-wide Recreation Lab be held in April. To be implemented by the Board of Education.

G. FROM THE BOARD OF EVANGELISM

1. That a "how-to" packet of materials be provided showing ways and means of developing a television ministry on local cable and commercial outlets, and that this packet be distributed to every District Council on Ministries and made available to churches requesting one. To be implemented by the Board of Evangelism.
2. That a Conference-wide Prayer Ministry Retreat be held at one of our Conference camps October 17-18 for the purpose of giving practical assistance in the development of effective prayer ministries in the local church. To be implemented by the Board of Evangelism.
3. That a North Carolina Conference Camp Meeting be held on the campus of North Carolina Wesleyan College May 23-25. To be implemented by the Board of Evangelism.
4. That a "First Annual Consultation on the Growing Church" be held February 7-8. The event will provide helps, latest research, worship and inspirational times, and an introduction to the leaders in the church growth field. To be implemented by the Board of Evangelism in consultation with Board of Worship.
5. That consultants be employed on a short-term pilot project basis to work with small, medium, and large membership churches in developing a five-year plan for Evangelistic Ministry. To be implemented upon request of the Cabinet by the Board of Evangelism.
6. That an Ethnic Minority Local Church resource library on evangelism be established at the Methodist Building. To be implemented by the Committee on Archives and History in consultation with the Design Team for Black Evangelism and the Conference Task Force on the EMLC.
7. That 30-second spots on the ministry of the United Methodist Church continue to be developed for use on local cable television outlets. To be implemented by the Board of Evangelism in cooperation with the Committee on Communications.
8. That a video tape or film be produced highlighting what various churches in the Conference are doing in the area of evangelism. To be implemented by the Board of Evangelism with assistance from Committee on Communications.

I. FROM THE BOARD OF HEALTH AND WELFARE

1. That a packet of materials be distributed to pastors to enable them to help families in caring for the homebound and those in skilled nursing and rest home facilities. To be implemented by the Board of Health and Welfare Ministries.

J. FROM THE BOARD OF HIGHER EDUCATION AND CAMPUS MINISTRY

1. That a minister-in-residence program be held at Louisburg College, Methodist College, and North Carolina Wesleyan College, whereby a minister selected by the Cabinet will serve as a minister-in-residence for one week, with a different minister serving one week each month during February, March, October and November. To be implemented by the Board of Higher Education and Campus Ministry in cooperation with the colleges and the Cabinet.

K. FROM THE BOARD OF THE LAITY

1. That a Conference Lay Person of the Year be selected and honored during the session of Annual Conference. To be implemented by the Board of the Laity.
2. That officer-training workshops (January Workshops) be held in each district during the period of January 13, 14 and 15. To be implemented by the Board of the Laity.
3. That a Conference-wide United Methodist Men's retreat be held April 11-13. To be implemented by the Board of the Laity.

L. FROM THE MISSIONAL PRIORITY COORDINATING COMMITTEE

1. That scholarship funds be made available to assist at least two ethnic persons to participate in each of the conference mission work teams, for a maximum of 12 scholarships. To be implemented by the Missional Priority Coordinating Committee.
2. That workshops and seminars be conducted and resources provided to assist ethnic persons in the sharing of their faith and greater involvement in outreach ministries to the community and beyond. To



- be implemented by the Missional Priority Coordinating Committee.
3. That the ethnic minority churches be surveyed to determine lay and clergy leadership needs and programs developed in response to those needs. Attention shall also be given to the possible use of lay professionals (diaconal ministers) in the churches. To be implemented by the Missional Priority Coordinating Committee.
  4. That an intentional program be developed that will lead to the acceptance of pastoral leadership across racial lines. To be implemented by the Missional Priority Coordinating Committee.
  5. That needs be determined and plans developed for establishing new ethnic churches in the Conference. To be implemented by the Missional Priority Coordinating Committee.
  6. That ethnic persons be encouraged to respond to the call of God to the ordained ministry. To be implemented by the Missional Priority Coordinating Committee.

L. FROM THE BOARD OF MISSIONS

1. That a Conference-wide Missions Interpretation Rally be held in March. To be implemented by the Conference Council on Ministries and the Board of Missions.

M. FROM THE COMMISSION ON OUTDOOR AND CAMPING MINISTRIES

1. On-going Programs

a. Family Camps:

Rockfish.....March 14-16, October 17-19  
 Don-Lee.....July 14-20

b. Adult Hobie Sailing Camps:

Don-Lee.....May 18-24, May 15-31, June 1-7, July 13-19

c. Four-Week Leader-in-Training (LIT) Program:

Don-Lee.....June 15-July 12

d. Three-Week Advanced Sailing Camp:

Don-Lee.....July 20-August 9

e. Two-Week Youth Sunfish Sailing Camps:

Don-Lee..June 15-28, June 29-July 12, July 20-August 2, August 3-16

f. Two-Week Elementary Camps:

Don-Lee.....June 22-July 5, July 27-August 9  
 Rockfish.....August 3-16

g. One-Week Camps for Older Elementary Children and/or Youth:

Don-Lee, Chestnut Ridge, Rockfish....June 15-21  
 Don-Lee, Chestnut Ridge, Rockfish....June 22-28  
 Don-Lee, Rockfish.....June 29-July 5  
 Don-Lee, Chestnut Ridge, Rockfish....July 6-12  
 Chestnut Ridge.....July 13-19  
 Don-Lee, Chestnut Ridge.....July 20-26  
 Don-Lee, Chestnut Ridge, Rockfish....July 27-August 2  
 Don-Lee, Chestnut Ridge, Rockfish....August 3-9  
 Don-Lee, Rockfish.....August 10-16

h. One-Week Horse Base Camps:

Chestnut Ridge...June 22-28, July 6-12, July 27-August 2

i. Three-Day Younger Elementary Camps:

Chestnut Ridge....July 13-16, July 16-19, July 20-23, July 23-26  
 Rockfish.....July 20-23, July 23-26  
 Don-Lee.....August 10-13, August 13-16

j. Two-Week Junior High Camp at Rockfish. June 22-July 5

k. Miscellaneous Camps:

Youth Weekend at Don-Lee.....May 16-18  
 Senior Adult Camp at Don-Lee.....May 27-30  
 Mentally Retarded Camps at Chestnut Ridge...May and June  
 Camp RAINBOW at Don-Lee.....June  
 Caravan Camp for Youth at 4 camps....July 6-19  
 Music Camp at Don-Lee.....August 17-20  
 Boy Scout Camporee at Rockfish.....September 12-14

2. New Program Recommendations

- a. That a winter ski camping program be developed for December, 1985 through February, 1986.
- b. That a Eurail camping program be developed for June thru August.
- c. That a bicycle camping program be developed for June thru August.
- d. That a task force be created to assist churches in developing a local church camping program.
- e. That a Girl Scout Camporee be held at camp in April.
- i. That a Single Parent/Child event be held at Don-Lee, August 29-September 1, in consultation with the Council on Adult and Family Life Ministries.

- g. That a two-week camp for youth be developed at Chestnut Ridge, July 13-26.
- h. That a Counselor-in-Training (CIT) program be developed at Chestnut Ridge.
- i. That a camping program be developed in conjunction with the Diabetes Association at Chestnut Ridge.
- j. That a Treehouse Camp be developed at Rockfish, June 15-231, June 30-July 5, July 6-12, August 3-9, August 10-16.
- k. That a Youth White-Water Canoe Camp, co-sponsored with Youth Ministries, be developed at Rockfish, June 22-28.

P. FROM THE COMMISSION ON STATUS AND ROLE OF WOMEN

- 1. That a spring leadership skill seminar and a fall follow-up session be held for ethnic minority women. To be implemented by the Task Force of Ethnic Minority Women (as planners), COSROW and the Missional Priority Coordinating Committee (as sponsors).
- 2. That child care be provided at the session of Annual Conference. To be implemented by COSROW and the Annual Conference Program Committee.
- 3. That an "Information Fair" be held in a pilot district (Fayetteville or Goldsboro) during the fall to emphasize the needs of women in crisis utilizing the resources of church and community. To be implemented by COSROW and the district involved.

Q. FROM THE BOARD OF WORSHIP

- 1. That a spiritual life retreat for pastors be offered in the spring. To be implemented by the Board of Worship.
- 2. That the lectionary aid booklet be produced. To be implemented by the Board of Worship.

R. FROM THE METHODIST BOARD OF PUBLICATION

- 1. That a subscription campaign for the "North Carolina Christian Advocate" be held in February with February 23 suggested as "Advocate" Emphasis Sunday, and that each local church be asked to report to the charge conference its willingness to participate in the subscription campaign and its progress to date on reaching the minimum 10%-of-the-membership subscription goal. To be implemented by the Methodist Board of Publication in cooperation with the Cabinet.

S. FROM THE BOARD OF ORDAINED MINISTRY

- 1. That a Bishop's Seminar on the Ministry be held March 17-19. To be implemented by the Board of Ordained Ministry.

T. FROM THE PROGRAM COORDINATING COMMITTEE

- 1. That the conference-wide event and other actions relative to the Peace Advocacy and Peace with Justice programs, as recommended by the Board of Church and Society, be coordinated with the Nuclear Crisis and Search for Peace program from the Council of Bishops.
- 2. That the following ways of dealing with Peace Advocacy, Peace with Justice, and Nuclear Crisis and Search for Peace programs be considered:
  - a. A lecturer at the Bishop's Seminar on the Ministry;
  - b. An Annual Conference morning session emphasis;
  - c. A course at Conference Summer School;
  - d. Other ways as developed by a task force.
- 3. That a task force as named by the Bishop be requested to coordinate numbers 1 and 2 above with the appropriate agencies.

## 1986 POLICY RECOMMENDATIONS

A. THE BOARD OF CHURCH AND SOCIETY

- 1. That all resolutions passed at Annual Conference be included in the first Coordinated Mailing sent after Annual Conference.

B. THE BOARD OF HEALTH AND WELFARE MINISTRIES

- 1. That Thanksgiving Sunday, November 23, be designated as a time to emphasize the Methodist Home for Children.
- 2. That Mother's Day, May 11, be designated as a time to emphasize the Methodist Retirement Homes.
- 3. That the North Carolina Conference continue financial support of alcohol treatment centers for the recovering alcoholic.
- 4. That the Task Force on Ministry to Mentally Retarded Adults be

continued for 1986 and that the scope of its work be enlarged to include ministry to all persons with handicapping conditions (visually impaired, physically impaired, hearing and emotionally impaired).

5. That the North Carolina Conference continue its financial support of prison ministries.

#### C. THE BOARD OF MISSIONS

##### 1. Lane One: World Division

- a. MISSIONARY SUPPORT -\$2 Million Special Emphasis Fund for Emerging Personnel Needs (Code No. 008986-5H-Z). Also local church support for a specific missionary is encouraged. You may wish to give special consideration to missionaries assigned to our Annual Conference. Names can be obtained from the Conference Mission Secretary (Rev. Jesse Bone) or by writing The Advance Office, Room 1316, 475 Riverside Drive, New York, NY 10115. A church can be an official mission sponsor with annual support of \$1,000 or more, or \$3.00 per member. Also, salary support for National workers in overseas countries is needed to encourage indigenous missionary leadership (No. 007685-2 H-T).
- b. AFRICAN CHURCH GROWTH AND DEVELOPMENT PROGRAM (No. 008233-0 H-T). To help provide leadership training and church construction in this area of rapid Christian growth.
- c. KOREA: ROSE CLUB FOR EPILEPTICS, INCHON (No. 005323-5 R-A). To provide proper diagnosis, training of doctors and nurses, group therapy and rehabilitation.
- d. HEALTH PROGRAM, GC, BOLIVIA (No. 008767-3 R-A). To coordinate the health programs across Bolivia in which the Methodist Church is participating.

##### 2. Lane Two: National Division

- a. HINTON RURAL LIFE CENTER - A Leadership Training Center in Western North Carolina used by United Methodists in the Southeastern Jurisdiction. For Program (No. 731372-2). For construction of units for small groups and to repair existing building (No. 731374-4).
- b. ROBESON COUNTY CHURCH AND COMMUNITY CENTER - (No. 79174-0). A unique ministry, involving a tri-racial population of 91,000 in Robeson County, NC.
- c. CHEROKEE (NC) UNITED METHODIST CHURCH (No. 7311448-8). This church (90% Cherokee and 10% Black and White) is active in ministry to the Native American community.
- d. OKLAHOMA INDIAN MISSIONARY CONFERENCE: PARISH PARTNERS - (No. 583634-4). Funds to undergird the total local church program, with priority given to the pastor's salary. This Conference is our largest Native American program, containing 11 tribes in 115 churches.

##### 3. Lane Three: United Methodist Committee on Relief

- a. EMERGENCY RELIEF EFFORTS WORLD-WIDE (No. 982-450-8).
- b. SIERRA LEONE: APPLIED NUTRITION PROGRAM (No. 181100-1). This 5-year program seeks to improve the nutritional status of young children and pregnant and lactating women. \$20,000 per year.
- c. BANGLADESH: RURAL DEVELOPMENT (No. 202371-B). To continue an irrigation program and extension training service to local people. \$30,000 per year.
- d. HONDURAS: AGRICULTURE AND LIVESTOCK (No. 519563-4). CEDEN promotes goat raising, increased grain production and agricultural training in isolated regions of Honduras. \$25,000 per year.

##### 4. Lane Four: United Methodist Volunteers-in-Mission (No. 982875-6). United Methodist Volunteers-in-Mission coordinates, facilitates, provides for short-term volunteer groups for service in the United States and overseas.

##### 5. Lane Five: Conference Advance Specials

###### a. General:

- 1) Walnut Terrace Child Care Program, Raleigh
- 2) Coastal Area Ministries - These five outreach ministries reach thousands of people each Summer.
- 3) Conference Mission Team - These funds help short-term volunteers go in United States and overseas to assist with construction or meeting physical or spiritual needs of people.
- 4) United Methodist Camps - The North Carolina Conference has excellent camping programs at (a) Camp Don-Lee, near Arapahoe, (b) Camp Rockfish, near Fayetteville, (c) Camp

Chestnut Ridge, near Efland and (d) Camp Kerr Lake. These funds help with scholarships and with meeting other needs of the camping program.

- 5) District Mission Societies - These may be organized within a District to meet needs in the areas of church extension and missionary needs within the District.
  - 6) Wesley Foundations - (UNC-CH, Chapel Hill; ECU, Greenville; NCSU, Raleigh; PSU, Pembroke) - Funds given assist United Methodist ministries there.
  - 7) District Christmas Offering - This fund is supervised by the District Superintendent.
  - 8) Isa Grant Scholarship Fund - To provide volunteer work team scholarships for persons who could not otherwise participate in a work team experience.
  - 9) NC Food Bank - An ecumenical hunger project. Receives and distributes food that is surplus or cannot be sold. Raleigh.
  - 10) The General Scholarship Fund at Louisburg College, Methodist College and NC Wesleyan College.
  - 11) Learning Together, Inc. - Based in Raleigh, this program provides services for handicapped children, provides workshops and consultations, works with foster children, provides workshops and consultations, works with foster parents and in the rehabilitation of parents who have abused their children or who are at risk in this area.
  - 12) Preservation of Historical Sites - To preserve old historical churches which have been closed.
  - 13) Society of St. Andrew: Potato Project - To provide funds for bagging and shipping potatoes to feed the poor in the United States. Based in Virginia.
  - 14) Shepherd's Staff - An ecumenical ministry for aid in crisis and volunteer support in Beaufort, Hyde, and Tyrrell Counties.
  - 15) Fayetteville Urban Ministry - An ecumenical ministry providing food, clothing, fuel, literacy classes, relational skills.
  - 16) Raleigh Urban Ministry - An ecumenical ministry providing food, housing, overnight shelter, medicine, utilities, clothing, jobs, transportation, basic reading skills.
  - 17) Youth Service Fund.
  - 18) Goldsboro District Ministry to Migrant Farm Workers
- b. Conference Ethnic Minority Local Churches and Projects:
- 1) Black Churches and Projects
    - a) Oxford: St. Peter's parsonage. To assist with loan.
    - b) Bullock: Zora's Chapel. To assist with loan on Fellowship Hall and Educational Building.
    - c) Raeford: Walls Chapel. To assist with costs of newly renovated Sanctuary and Educational Facilities.
    - d) Hoffman: Fletcher's Chapel. To remodel Sanctuary.
    - e) Maxton: Mt. Zion. To help construct new Sanctuary, Fellowship area.
    - f) Raleigh: Wilson Temple. To help fund new Fellowship/Classroom/Office Annex construction.
  - 2) Native American Churches and Projects
    - a) Coharie Mission (Fayetteville District). To assist in funding outreach, nurture, building costs.
  - 3) Tri-Racial Project
    - a) Lumberton: Robeson County Church and Community Center. To assist in retiring building debt.

#### D. PASTORAL CARE COMMITTEE

That professional help for personal, marital, or family problems of ministers under appointment in the NC Conference and their families shall be made available through:

1. The following agencies certified by the American Association of Pastoral Counselors:
  - a. Life Enrichment Center, Raleigh
  - b. Pastoral Care & Counseling Institute of Durham-Chapel Hill, Inc.
  - c. Presbyterian Personal and Family Life Center, Wilmington
  - d. Tidewater Pastoral Counseling Services, Inc., Norfolk, VA.
2. The following individual counselors certified by the American Association of Pastoral Counselors or the American Association of Family and Marriage Therapists:
  - a. The Rev. Leo C. Thompson (Triangle Mental Health Assoc., Raleigh)
  - b. The Rev. Julie B. Forringer (Family Counseling Service, Durham)
3. Professional counselors and therapists having one or more of these

certifications:

- a. Pastoral counselors who are members, fellows, or diplomats of the American Association of Pastoral Counselors, Inc.
- b. Clinical members of the American Association of Marriage and Family Therapists
- c. Certified marriage and family therapists
- d. Psychiatrists with AMA Board certification and state licensure
- e. Clinical psychologists with North Carolina licensure

This professional assistance is available through referral or on volunteer basis with a portion of the cost to be assumed by the Committee on Pastoral Care. The committee will assume a total of \$300.00 per family, per calendar year, which will include up to \$40.00 for the first visit and up to \$25.00 for testing. The remainder of the amount from the \$300.00 limit is to be used to pay one-half of the cost of each additional visit until the appropriate limit is reached. The names of those receiving this help will be anonymous with the submitted bills stating that "a minister" (and/or his/her family) have been to the agency or the individual counselor.

Clergy and their families receiving help from professional counselors or therapists not specified in numbers 1 & 2 should request them to apply to the Committee on Pastoral Care for approval to bill the committee for services rendered. Approval will be given when the proper certification is established. Billing forms then will be provided. Bills are submitted to the Committee on Pastoral Care, Post Office Box 10955, Raleigh, North Carolina 27605.

E. FROM THE COMMISSION ON RELIGION AND RACE

1. That we continue the practice of sending visitation teams to our conference agencies and institutions to examine practices related to our Affirmative Action Plan, the inclusion of ethnic minority persons. To be implemented by the Commission on Religion and Race.

F. FROM THE METHODIST BOARD OF PUBLICATION

1. That the "Advocate" continue to offer special subscription rates to churches in which every resident family subscribes to the "Advocate" and to churches in which every family on the Administrative Board subscribes to the "Advocate", the former to be known as All-Family Plan churches and the latter as All-Administrative Board Plan churches. In small-membership churches in which the functions of the Council on Ministries have been combined with those of the Administrative Board to form an Administrative Council, the rates shall be the same as those for All-Administrative Board Plan churches. In All-Administrative Board Plan churches (including those with Administrative Councils), all other subscriptions may be entered at the special All-Administrative Board Plan rate.

## CAMPING NOMINATIONS

### CAMP CHESTNUT RIDGE:

Jan Thomas, Manager/Director  
Owen Fitzgerald, Cabinet Representative  
1986: Bill Cottingham, Becky Auman, Charles Staton, Rob Teer, Aubry Michael  
1987: Larry Freeman, Jackie Brown, Margaret Holms, Charles Oldham  
1988: Jerry Ward, Margaret Ann Biddle, Dennis Wicker, Sam Loy  
1989: Bill Price, Dennis Levin, Belton Joyner, Grant Shockley

### CAMP DON-LEE:

John Farmer, Manager/Director  
Whit Warren, Cabinet Representative  
1986: Charles Bissett, Gay Blocker, Dan Earnhardt, Jim Harris  
1987: Taylor Ward, Edward Lupton, Richard Cooper, Ed Davis  
1988: James Gaskins, Jim Suggs, Seaborn Blair, Sr.  
1989: Maxine Wiggin, Ed Braswell, Donna Benton, Rufus Butner

### CAMP KERR LAKE:

Wallace Kirby, Cabinet Representative  
1986: Sid Stafford, Allen Wentz, Howard Stewart, Reggie Ponder, Lonnie Ingle  
1987: Bob Spain, Bob Taylor, Susan Dale Bulla, Fred O'Keef, George Gills  
1988: Marshall Floyd, James Carpenter, Phil Hayes, Ken Warner  
1989: Henry Lee, Jimmy Adams, C. B. Mitchell, Suzanna Helms

### CAMP ROCK FISH:

Bob Pryor, Manager/Director  
Herman Winberry, Cabinet Representative  
1986: Susan Lowe, Josh Scull, Keith Glover, Neil Smith, Harold Meacombs  
1987: Greg Howard, Gil Wise, Larry Sneed, Claire Pearson, William Greene



## TRUSTEE NOMINATIONS

### I. Board of Higher Education and Campus Ministry NOMINATIONS PROCEDURE FOR COLLEGE TRUSTEES

How college trustees are selected: The nominating committee of each board of trustees selects a list of nominees to fill vacancies and submits these along with a biographical statement to the full board at its fall meeting; the individual boards of trustees approve these and they are submitted to the Board of Higher Education and Campus Ministry for consideration at its spring meeting. The Board of Higher Education and Campus Ministry has biographical information supplied to it by each institution of higher education. The Board of Higher Education approves the new nominations at its spring meeting, and then presents them to the North Carolina Conference for approval at its June meeting.

A. BENNETT COLLEGE (none to be nominated this year)

B. DUKE UNIVERSITY

Anthony Drexel Duke - Class of 1989

New York City, NY, President of Board of Boys Harbor, Inc. Has Export-Import, real estate, and banking business. A member of the founding family of Duke University.

John A. Forlines, Jr. - Class of 1989

Granite Falls, NC. 1939 grad of Duke; President and Chair of Board of Directors of the Bank of Granite. Past Chp. of the Duke Un. National Council, and President of the General Alumni Association. He is a President's Associate.

Kenneth G. Younger, Jr. - Class of 1989

Cherryville, NC 1949 grad of Duke on a football scholarship. President of Carolina Freight Corp. Member of the Duke Hospital Regional Advisory Board since 1944.

C. GREENSBORO COLLEGE:

Candace Lambeth Flynt\*\* - Class of 1989

Greensboro, NC Author. Greensboro college (BA) 1969, UNC-G (MFA) 1973. Member, St. Francis Episcopal Church.

W. C. Calton\* - Class of 1989

Raleigh, NC President & Gen. Mgr., NC Equipment Co. BS degree in Electrical Engineering from NCSU. Member, Fairmont UMC.

Bland W. Worley\*\* - Class of 1989

Winston-Salem, NC. Retired Chairman of the Board of Barclays American Trustees since 1961. BS degree from the UNC-CH, 1938. Member of UMC.

E. S. Melvin\*\* - Class of 1989

Greensboro, NC. Chairman of 1st Home Federal, former mayor Greensboro, member of West Market UMC.

\* to be confirmed by NC Conference

\*\* to be confirmed by NC and WNC Conferences

D. HIGH POINT COLLEGE (none to be nominated this year)

E. LOUISBURG COLLEGE:

Owen G. Kenan - Class of 1988

Kenan Oil Co., Chapel Hill. Kenan family has been prime benefactor of Louisburg College (this nomination is to fill a vacancy).

Clifton L. Benson - Class of 1989

Raleigh, succeeding himself.

J. Jackson Dean, Jr. - Class of 1989

Louisburg, succeeding himself.

Mrs. Sarah C. Jordan - Class of 1989

Mt. Gilead, succeeding herself.

Fred I. Joseph - Class of 1989

Greensboro, NC, succeeding himself.

Mrs. Willie Lee Lumpkin - Class of 1989

Louisburg, NC, succeeding herself.

Mrs. Kathryn Bullock Royster - Class of 1989

Bullock, NC, succeeding herself.

E. Hoover Taft, Jr. - Class of 1989

Greenville, NC, succeeding himself.

Mrs. Rebecca M. Walker - Class of 1989

Midland, Texas, succeeding herself.

Rev. Dr. Reginald W. Ponder - Class of 1989

Pastor, NC Conference, former trustee from 1976-1984, Chairperson of Finance Committee



F. METHODIST COLLEGE

- Ernie Wendell - Class of 1986  
Active lay person of Durham District, District UMM President  
Frank Barragan - Class of 1989  
Succeeding himself.  
Ralph Hoggard - Class of 1989  
Succeeding himself.  
J. Bernard Stein - Class of 1989  
Succeeding himself.  
Admiral Elmo R. Zumwalt, Jr. - Class of 1989  
Succeeding himself.  
Rev. Dr. Grant Shockley - Class of 1989  
Educator/Minister, Duke Divinity School Faculty.  
Sherrill Williams - Class of 1989  
House/Autry Milling Co., Active lay person in district and conference,  
member Hopewell UMC.  
Rev. George Johnson - Class of 1989  
Pastor, NC Conference, member of Board of Higher Education, Trustee of  
Children's Home.  
Robert Hatfield - Class of 1989  
Vice-President Alcoa Aluminum (Retired), member of St. Luke UMC, Sanford, NC  
John Bond Gillam, III - Class of 1989  
Windsor, NC, member of NC General Assembly, United Methodist from Windsor, NC  
G. NORTH CAROLINA WESLEYAN COLLEGE:  
J. Reese Bailey - Class of 1989  
Succeeding himself.  
Myron C. Banks - Class of 1989  
Succeeding himself.  
Allen C. Barbee - Class of 1989  
Succeeding himself.  
John J. Ferebee - Class of 1989  
Succeeding himself.  
Rev. Dr. John K. Bergland - Class of 1989  
Minister, NC Conference.  
Rev. Alvin M. Horne - Class of 1989  
Minister, NC Conference.

II. Board of Health and Welfare Ministries

TRUSTEE NOMINATIONS FOR THE METHODIST HOME FOR CHILDREN

Class of 1989

- Mrs. Shirley D. Few - Duke Memorial UMC; Director of Development of  
Durham Arts Council; President, YWCA; Junior League of Durham; Durham  
United Way (re-nominated for second four-year term).  
Mr. Stanley C. Harrell - First UMC, Morehead City; NC Chairperson of  
COM; Administrative Board, Staff Parish; Teacher, Adult Sunday School  
Class; New Bern District Lay Leader; Board of Laity; Children's Division  
Rep. from Board of Laity (re-nominated for second four-year term).  
Mrs. Wilton (Dot) Wilkerson - Farmville UMC; Teacher, Sunday School;  
Counselor for UMYF; Chairperson, Committee for Education; Delegate to Annual  
Conference; all offices in UMW (re-nominated for second four-year term).  
Mr. James C. Woodard - Edgerton Memorial UMC; Retired from NC Dept. of  
Corrections (re-nominated second four-year term).  
Rev. Gerald Peterson - Pittsboro UMC, Pastor, Pittsboro, NC, Sanford  
District; Chairperson of Sanford District Task Force on Hunger/Human Need.  
Mrs. Guy H. Boger, Jr. (Jeannine) - St. Luke UMC, Sanford, NC;  
Chairperson of Dept. of Special Education at Lee Senior High School,  
Sanford, NC.  
Mr. Rudolph Pate - United Methodist Layman of Raleigh, NC; 3333 Thomas  
Place, Raleigh, NC.  
Dr. Robert Borgman - Queen St. UMC, Kinston, NC; Teacher, Adult Sunday  
School Class; Counselor for UMYF; Psychologist with Wayne Co. Mental Health,  
Goldsboro, NC.  
Mr. Floyd Sawyer - Member of Administrative Board, Finance Committee,  
Business Director for Seaboard Distributors, Rocky Mount, NC.

Class of 1988

- Mr. George Spaulding - Ashpole Center UMC; Supt. of Sunday School;  
Chairperson of Finance; Building Fund Treasurer (nominated to fill  
unexpired term of Kermit Braswell, Raleigh District).

TRUSTEES TO CONTINUE SERVING THE METHODIST HOME FOR CHILDREN

Class of 1986

- Mrs. John Bullock (Jean) - Wilmington District  
Rev. Hugh Cameron - Goldsboro District

Mrs. Jennings Gaddy (Rosemary) - Raleigh District  
Rev. Jean Hood - Rocky Mount District  
Mrs. Robert B. Jordan, III (Sarah) - Sanford District  
Mrs. Doris A. Litchfield - Raleigh District  
Mr. Thomas K. Norris - Raleigh District  
Mrs. Douglas R. Russell (Carolyn) - Goldsboro District  
Dr. Bert Warren - Greenville District

Class of 1987

Rev. W. Edward Barber - Elizabeth City District  
Mr. Charles C. Braswell - Raleigh District  
Mrs. John D. Davis (Dot) - Raleigh District  
Dr. Henry C. Ferrell - Greenville District  
Mrs. B. D. Goolsby (Elaine) - Durham District  
Mr. R. David Kimball - Burlington District  
Mrs. William B. McCutcheon (Louise) - Durham District  
Rev. Mike Safley - Raleigh District  
Mr. Frank Thigpen - Sanford District

Class of 1988

Mr. Ben Aiken - Raleigh District  
Rev. Robert L. Baldrige - Goldsboro District  
Dr. Robert C. Frazier - Rocky Mount District  
Rev. George W. Johnson - Burlington District  
Rev. Harold F. Leatherman - Rockingham District  
Dr. Jimmie Blake Shuller - Fayetteville District  
Mr. C. B. Smith - Elizabeth City District  
Dr. Nash N. Winstead - Raleigh District  
Mr. George Spaulding - Rockingham District

TRUSTEE NOMINATIONS FOR THE RETIREMENT HOMES, INC.

Class of 1989

Dr. Roger Elliott - Centenary UMC; Pastor, New Bern District;  
Vice-Chairperson of Admissions (re-nominated for second four-year term).

Mrs. Margaret Harper - Wilmington District; Vice-Chairperson,  
Development; Vice-Chairperson, Long-Range Planning (re-nominated for second  
four-year term).

Mr. H. Lyman Ormond - Greenville District; Chairperson of Auditing  
Finance Committee (re-nominated for second four-year term).

Mrs. Matthew E. Perry (Scottie) - St. Paul UMC, Goldsboro; Recording  
Secretary of Board of Trustees (re-nominated for second four-year term).

Rev. Alvin J. Morris - Pastor of Trinity UMC, Red Springs; member of  
the Board of Health and Welfare

Mr. Robby Lowry - Member Pleasant Grove UMC; former Chairperson  
Administrative Board; COM; Finance Committee; Board of Trustees; Sunday  
School Superintendent; Counselor of UMYF; Member, Board of District Trustees.

Rev. E. M. Thompson - Pastor of First UMC, Elizabeth City; member of  
Board of Directors of Methodist Minister's Credit Union; Board of Directors  
of Migrant and Seasonal Farmworkers Assoc., Inc.

Rev. Odell Walker - Pastor of First UMC, Clinton, NC; has served as  
member of TRAFCO; District Missions; District Education; Board of Christian  
Higher Education; NC Methodist Campus Ministries and Adult and Family  
Ministries.

Mr. Frank Brooks (1988) - Part-owner of Brooks-Reynolds in Kinston,  
Member of Queen Street UMC, Lay Leader

TRUSTEES TO CONTINUE SERVING THE RETIREMENT HOMES, INC.

Class of 1986

Mr. Marvin L. Barnes - Durham District  
Miss Margaret L. Covington - Rockingham District  
Mr. Lloyd Gurley - Goldsboro District  
Dr. Louis D. Hayman - New Bern District  
Mr. Kenneth G. Hite - Greenville District  
Mr. Harris Ligon - Wilmington District  
Dr. D. Edmond Miller - Durham District  
Mr. E. Hoover Taft, Jr. - Greenville District  
Mr. Hal A. Thompson - Raleigh District

Class of 1987

Mrs. David Batts (Barbara) - Rocky Mount District  
Mr. Bernie Bean - Burlington District  
Dr. Claude T. George - Burlington District  
Mr. Edward E. Hollowell - Raleigh District  
Mr. Hugh T. Jones - Elizabeth City District  
Mrs. Tom Reeves (Jean) - Sanford District  
Mrs. C. V. Richardson (Lola) - Sanford District  
Mrs. Joyce Vereen - Wilmington District

Mrs. Harriett Wright - Durham District

Class of 1988

Mr. Louis C. Allen - Burlington District

Rev. Paul W. Boone - Durham District

Mr. William W. Davis - Rockingham District

Mr. Halliett W. Mayo - Goldsboro District

Mrs. Earl Peterson (Louise) - Fayetteville District

Mr. Ralph P. Rogers, Jr. - Durham District

Dr. H. Langill Watson - Rocky Mount District

Mrs. Louis R. Wilkerson (Louise) - Raleigh District

Rev. Ben H. Wilson - Rockingham District

## CONFERENCE COUNCIL ON MINISTRIES REPORTS

### COMMISSION ON ARCHIVES AND HISTORY

#### ORGANIZATION OF COMMISSION

The Commission on Archives and History met in Goldsboro on June 21, 1984 to organize for the quadrennium. The following officers were elected: Chairperson, The Reverend Lawrence E. Lugar; Vice-Chairperson, The Reverend Cliff Shoat; and Secretary, the Reverend Jan Fogleman.

#### PLANNING SESSION

The commission met at Methodist College, Fayetteville, North Carolina, August 17-18, 1984 to make some long-range plans. It was a very productive meeting. Three major committees were organized for the quadrennium.

1. The Committee on Historical Records: It will be the responsibility of this committee to put on computer, biographical information of every minister who has served in the North Carolina Conference. In the future it will be possible to trace the ministry and appointments of each individual minister. Mrs. Vivian Mitchell has been, and will continue to be, a great asset to this committee, since she has secured much of the data. The Reverend Jack Benfield is chairing this committee.

2. The Committee on Cataloging: It will be the responsibility of this committee to catalog and set up a filing system for all the material we have in our archives room in the Methodist Building. The Reverend Cliff Shoat is chairing this committee.

3. The Heritage Center Committee: It will be the responsibility of this committee to find and establish a permanent home for our archives. The Reverend Charles Mewborn chairs this committee.

#### DEATH CLAIMS TWO FAITHFUL MEMBERS

Mr. Leroy Mintz, representative from the Wilmington District, and the Reverend James McCallum, Cabinet representative and author. We shall miss greatly these two outstanding men. They served faithfully and well. May their names be recorded in the history of this conference.

#### JURISDICTIONAL MEETING

Eight of our members attended the SEJ Historical Society meeting at Lake Junaluska, July 13-16.

#### ERNEST R. PORTER ON SEJ COMMISSION

The Reverend Dr. Ernest R. Porter, program director for the NC Conference and staff representative on our commission, has been elected vice-chairperson of the SEJ Commission on Archives and History. He will be a great asset to the commission.

#### MEETINGS HELD

The commission held meetings at Queen's Creek, Hubert Charge and St. James in Tarboro in 1984.

#### STEVEN A. HICKLE

This commission is grateful for the leadership of the Reverend Steven A. Hickle, who chaired the commission this past quadrennium.

Lawrence E. Lugar, Chairperson

### COMMISSION ON CHRISTIAN UNITY AND INTERRELIGIOUS CONCERNS

In 1984, the Commission on Christian Unity and Interreligious Concerns completed eight years under the effective leadership of Ralph L. Fleming. Beginning the work of a new quadrennium, the Commission expresses gratitude for that solid foundation and caring spirit.

#### NORTH CAROLINA COUNCIL OF CHURCHES

The North Carolina Conference continues to be one of the chief supporting judicatories for the North Carolina Council of Churches. In 1984, we contributed \$11,000 for the work of the Council. Our Conference

representatives to the North Carolina Council of Churches House of Delegates have been part of the Commission, also.

Legislative concerns of the Council have focused in five areas: Ecology in North Carolina, Migrant Farmworkers, Housing in North Carolina, Alternatives to Prison, and an Expanded Public Defender System. The Council continues to explore possibilities for joint television programming.

#### COMMISSION ORGANIZATION

When the Commission had its planning meeting at Methodist College in August, 1984, it set up its work in four sub-committees. The Sub-committee on Interreligious Concerns will deal with our relationships with non-Christian faith communities, an increasingly important dimension in a religiously pluralistic society. The Sub-committee on Coalitional Unity will handle issues related to how United Methodists can be a part of ecumenical service projects, CROP Walks being a familiar example. The Sub-committee on Pan-Methodism will seek to continue the interests generated during the bicentennial year, how life can be shared with others in the Wesleyan family. The Sub-committee on Traditional Issues will help in interpreting and participating in the National Council of Churches, the World Council of Churches, the Consultation on Church Union, some of the broader relationships of ecumenism.

#### PROMOTIONAL ACTIVITY

The Commission on Christian Unity and Interreligious Concerns has made available resources to help local churches in their observance of the World Day of Prayer, the Week of Prayer for Christian Unity, and the Consultation on Church Union Sunday. "The North Carolina Christian Advocate" and the coordinated mailing have been used to interpret the Interdenominational Cooperation Fund. In 1984, congregations in our Conference paid \$13,712 for the Interdenominational Cooperation Fund.

#### NATIONAL COUNCIL OF CHURCHES

In an effort to have informed and equipped persons in each district, the Commission sent each district representative on Christian Unity and Interreligious Concerns a copy of the 1984 Report of Counciliar Review Committee of the Council of Bishops. This report, first shared with the 1984 General Conference, offered support for the National Council of Churches. The General Conference re-affirmed United Methodism's commitment to the National Council of Churches. The Council of Bishops has established procedures for more intentional involvement in the decisionmaking of the Council of Churches.

#### BAPTISM, EUCHARIST, AND MINISTRY

Three churches in our Conference were asked to conduct studies of "Baptism, Eucharist, and Ministry", the document prepared by the Faith and Order Commission of the World Council of Churches. The resource states places of possible theological and pastoral agreement in sacramental understanding and practice and in ministerial orders. Harker's Island United Methodist Church in Harker's Island, Jonesboro Heights United Methodist Church in Sanford, and Trinity United Methodist Church in Durham began responses which will become part of our United Methodist reaction to the document.

#### OTHER MATTERS

The Commission heard first-hand reports from Collins Kilburn on the world Council of Churches meeting in Vancouver, British Columbia...The Media Center videotaped the public television series on Judaism... Preparations are underway to observe the 50th anniversary of the North Carolina Council of Churches in 1985.

F. Belton Joyner, Jr., Chairperson

## BOARD OF CHURCH AND SOCIETY

"Without change and without risk, I doubt that we can witness with any real power." These words come from the State of the Church at the 1979 North Carolina Annual Conference. They seem as cogent today as then.

Our church has set a goal for enormous membership growth in the years immediately ahead. This "witness with real power" will require more than some special programs, seminars, and training designed by those designated to lead us in evangelism. It requires of us a commitment to demonstrate in every facet of our individual and corporate lives that we are a people who care. We are a people who care about each individual; about each social group; about our neighborhoods, our cities, our counties, our states, our nation, and yes, about every nation, if we truly believe the words of the old hymn, "This is My Father's World". Whenever the Methodist Church has experienced large growth, those were also the times that our social witness was clear.

Our task, then, is to expect and assist change, and then, to risk as required. So let us remember that our Christian heritage began with One who risked ALL. The only questions then are: What changes are being called for? What risk is necessary? This board seeks to assist local churches, and the conference in raising these questions appropriately.

The Peace with Justice national program was reaffirmed by the 1984 General Conference and calls for the church to work for a faithful, disarmed, just and secure world. The three goals are these:

To be obedient to Christ's call to peace and justice.

To work for a peace that promises freedom from racial discrimination and the right to human dignity.

To involve members at the United Methodist Church to growing movements for disarmament, peace in Central America, economic justice and civil rights.

This then calls the whole church and every member to prayer, study and action for peace with justice.

To that end, our board has begun a process this year to locate where special efforts for justice are being called for by our times and the guidance of God. We would be looking for opportunities to assist a local church, a cluster of local churches, or a district in making a response to an ongoing need for justice ministry in a clearly defined area in society. We would be looking for opportunities to assist those in specific local situations in developing and executing a plan of ministry that would be an appropriate ministry and which would serve as a model for other local churches.

At the same time, we are planning opportunities to expand our own awareness of society's needs by planning experiences such as the UN Study Tours. In addition, we present for your consideration, resolutions in two arenas that our study and prayerful consideration has led us to understand are timely and significant. We also present a position paper and ask your endorsement of these three papers.

Bill Bingham, Chairperson

## CONFERENCE SUMMER SCHOOL

### 1984 CONFERENCE SUMMER SCHOOL

The 1984 Conference Summer School was a great success with 671 persons attending the 13 courses. The theme "In the Wesleyan Tradition" was emphasized through such courses as "Our NC Conference Heritage" and "Spiritual Disciplines in the Wesleyan Tradition". A colorful Learning Center and the stirring musical drama "Strangely Warmed" performed by St. James Church, Raleigh, also reminded us of our rich heritage. Dr. Tommy Tyson, Conference evangelist used as the themes of his messages the great Wesleyan doctrines of grace and assurance.

### 1985 CONFERENCE SUMMER SCHOOL

We are excited about what will happen here at Methodist College August 2-4 and 4-7. Our theme will be "Being Third Century Methodists". The 15 courses to be offered are: Daniel, Caring for God's Earth, Native Peoples of North America, Evangelism in the Church School...Teaching Adults, Evangelism in the Church School...Teaching Youth, Evangelism in the Church School...Teaching Children, Words that Hurt...Words that Heal, Ministry of God's People, Living with World Neighbors of Other Faiths, Make a Joyful Noise unto the Lord, The Church and Technology, Spiritual Power in Your Church, United Methodist Men, United Methodist Women...Getting and Keeping Members, and Nurturing for Peace and Justice. Three of these will be offered during the week session as 10 hour courses giving 1 CEU credit. Childcare will be available.

Registration fees will stay the same as last year, \$30.00 for the weekend, \$45.00 for the week. There will a \$10.00 charge for those taking courses giving CEU credit, and the clergy will be eligible for Continuing Education grants. Bishop C. P. Minnick, Jr., will preach once during the weekend session, and preach once and hold an informal rap session during the week session.

Dean for the 1985 Conference Summer School is Mrs. Catharine Vick and Associate Dean is Dr. W. E. Hammond.

Registration forms and posters have been mailed to each church. Additional forms are available in the Reeves Auditorium lobby during Annual Conference. We know that you will continue to support this quality training and enrichment event. Join us in August as we launch out in the third century!

Willie S. Teague, Chairperson  
Conference Summer School Board of Directors



## BOARD OF EDUCATION

### NEW EMPHASIS GIVEN TO THE SUNDAY SCHOOL

"The Sunday School is a group of people who meet together weekly, organized as they need to be organized, with officers and teachers who work with those who are available." The Sunday School, vitally important to the life of the church, has four traditional functions:

1. Outreach - According to the Great Commission, Matthew 28:16-20, making disciples is the charge given us. We are to do this by baptizing and teaching. The Assemblies of God, one of the fastest growing religious bodies in our nation, reports that 90% of that growth comes through the Sunday School. The Southern Baptist Church receives 80% of its new members through the Sunday School. For us, 60% of all new members come through the Sunday School. If we are to grow we must work at the evangelistic task of reaching out and enrolling more children, youth and adults in our classes. We strongly recommend the conference FETCH campaign and its dual emphases on enrollment and attendance.

2. Nurture - Sunday School is the place where we keep up with people. In the midst of a high tech society that is growing increasingly impersonal, Sunday School is called to be a place of high touch.

3. Teaching - Sunday School is a school. In The United Methodist Church 4 1/2 million students are present each week. That's a lot of children, youth and adults learning to be disciples.

4. Developing Leaders - For many of us Sunday school was where we first stood up and became a leader. Yes, Sunday School is very important!

### LEADERSHIP DEVELOPMENT

In the North Carolina Conference more and more people are recognizing the importance of our educational ministry. Last year attendance in Christian Workers Schools totaled 825, a 20% increase over 1983. In addition, 555 persons attended Sunday School Growth and Renewal Conferences held in the Goldsboro, Rockingham and Sanford districts. The primary leader for these was Dr. Warren Hartman, director of research for The Board of Discipleship. At Conference Summer School 106 persons attended the class "Revitalizing Your Church School" led by Dr. Roy Ryan, and 133 persons attended the class "Reaching Out Through The Sunday School," co-led by Kirk McNeill and James Cowell, all of the Board of Discipleship staff, Nashville, Tennessee. Most recently, at the January Workshops, 414 persons attended the class on education. This was the second largest attendance in any of the 16 classes. Conference youth events involved a total of 1,200, again an increase over the previous year. The TLC (Teaching, Learning, caring) program has continued and skilled and enthusiastic leaders are available to help your church strengthen its ministry with children.

We are excited about what is hapening in our churches, districts and conference when it comes to Christian education.

In addition, a statistical report follows this report showing trends in membership and attendance of the Church School. You will notice that for the first time in 15 years, we had a increase of 344 in the number of children enrolled in Church School. This has been brought about by the increased attendance, or the coming back to the church, of young adults. As they return to start their children in the Church School, we are excited at the new avenues of witness that are opening up. You will note that the number of adults enrolled in the Church School lacks only 13 persons of being a break-even figure - the best membership figure also in 15 years. We are only 149 persons short of breaking even with our total number enrolled in the Sunday School - a fantastic figure after losing persons by the thousands for so many years. We are currently in better shape with enrollment and attendance than we have been in a long time - and with the possibilities that FETCH, TLC, the symposium on ministry with and to older adults, and the young adult and youth programs that are scheduled for 1985, we look forward to plus figures in all columns next year. Just imagine what would happen if each of our 840 churches had a membership gain of only one child, one youth, and one adult in 1985!!

J. Edward Morrison, Chairperson

SEE THE "CHURCH SCHOOL TRENDS" GRAPH ON THE FOLLOWING PAGE.



# CHURCH SCHOOL TRENDS

CHILDREN ENROLLED IN CHURCH SCHOOL

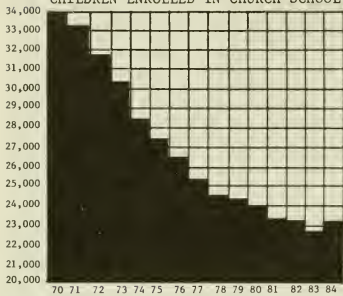

CHURCH MEMBERSHIP

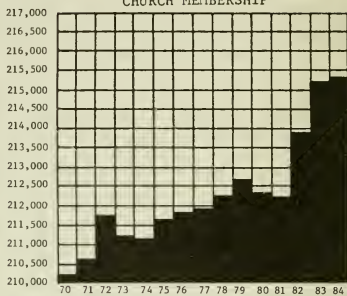

ADULTS ENROLLED IN CHURCH SCHOOL

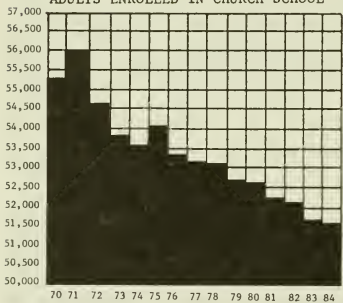

YOUTH ENROLLED IN CHURCH SCHOOL

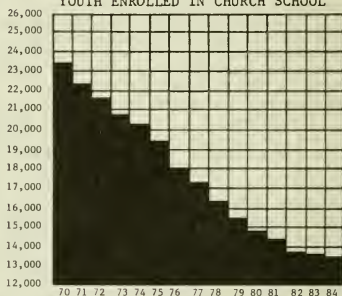

AVERAGE ATTENDANCE SUNDAY SCHOOL

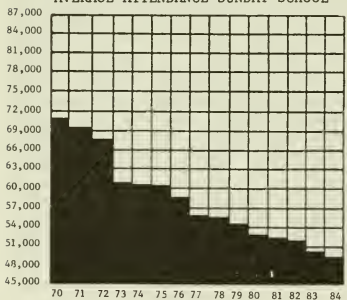

TOTAL ENROLLMENT IN CHURCH SCHOOL

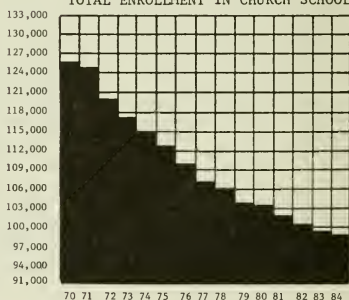

## ETHNIC MINORITY LOCAL CHURCH (EMLC)

During the last four years the EMLC Committee of the NC Conference Council on Ministries (presently the Missional Priority Committee) has been active resulting in many accomplishments.

A publication listing names and addresses of the committee members, pastors of Ethnic Minority churches, church profiles, church and community workers, goals, and objectives of Native American and Black churches, requests for funding/resources, information about EMCL funds, evaluation and application and applications received and grants approved. Also, a conference-wide consultation on the Missional Priority was held for pastors and lay persons and more than 700 persons attended.

Workshops were held in the Black and Native American communities providing knowledge about resources available and skills in proposal writing.

Every EMLC congregation in the Conference has been directly and/or indirectly affected favorably. Annual Conference grants, along with grants from General Boards and Agencies, have made possible innovative and creative ministries in almost every charge. The ethnic minority churches are proud of their special music ministries, church van ministries, senior citizens service program and Christian education resources and equipment. Across the Conference churches have been involved in building and structural improvements and expansions. EMLC pastors and lay persons have gained access, through financial assistance, to conference, jurisdictional and national meetings. Forty-six clergy and lay persons were able to attend a special tour of the General Board of Global Ministries, the office of the General Commission on Religion and Race and the General Board of Church and Society empowering ethnic minority local churches to facilitate mission interaction in domestic and global dimensions.

The Bishop and Cabinet, the Executive Director and Council Staff have given effective leadership in the work of the EMLC Committee, and the members of the Committee have worked efficiently and effectively in concerted efforts to strengthen the Ethnic Minority Local Church.

Jimmy F. Cummings, Chairperson

## BOARD OF EVANGELISM

Significant membership growth characterizes our report for 1984. In 1983 we led the Southeastern Jurisdiction and were third in the United Methodist Church in membership growth. This would have been the same for 1984, except for some extensive purging of numbers for which we had no names on the roll. The majority of our districts reported a net gain of members. An increase in youth making their profession of faith and joining the church indicates spiritual vitality among churches and families. Youth and adults joining by profession of faith totaled 3,187.

Rededications to Christ and His church are on the upswing. Our pastors report these quarterly, and this has been observed as a significant trend. This does not change the statistics but it certainly changes the spirituality.

District events and training for ministries to inactives were held with high caliber leadership from our own Conference pastors. This is an attempt to learn methods and means of decreasing our loss of members "through the backdoor". Since 1957, active participation in all worship services has decreased from 60% to 38%. This is why we are in a drive to activate our inactives.

Evangelism has joined education and missions in a task force to promote the ministry of FETCH. This is a combined attempt to "find" them, be enrolled in church for the purpose of discipling them, "encourage" them to become involved, "telephone" or visit them, "cultivate" them as prospects for discipleship, and to bring all together on a "high" attendance Sunday in the fall.

Special evangelistic ministries abound with an increase in lay witness missions, gifts for ministry workshops, Church School growth training sessions, youth evangelism convocation for Black churches, and visitation workshops. Confirmation classes for youth and adults, as well as training pastors to conduct these, continue to increase.

Preparations have been in operation to respond to the General Conference action to double our membership by 1992. A training session was held by a General Board of Discipleship representative for the Conference board in relationship to these preparations.

We celebrate the good news of 301 churches being organized for regular visitation ministries, 374 churches that set membership goals which were

specific, and 498 churches that reported having confirmation classes for their youth.

Gene Tyson, Chairperson

### Best Ratio of New Members Received on Profession of Faith

(Interpretation: It took fewer members to win another person to Christ. Example, 100 member church receives 10 on profession of faith. This means that it took 10 persons to win 1 new disciple.)

Burlington:	Palmer's Grove	Jimmy Glass
Durham:	Banks	John Wenberg, Jr.
Elizabeth City:	Moyock	Mike Davis
Fayetteville:	Beulah	Edwin Rose
Goldsboro:	St. John, Goldsboro	Angelo Troy
Greenville:	Siloam	Kenneth Harp
New Bern:	Beulaville	William Adkins
Raleigh:	Asbury, Raleigh	David Brownlee
Rockingham:	Walls Chapel	Howard Anderson, III
Rocky Mount:	Lucama	Tony Collier, Jr.
Sanford:	Sardis	James Eastin
Wilmington:	Sharon	Don Skinner
CONFERENCE AWARD:		
Fayetteville:	Beulah	Edwin A. Rose

### Highest Number on Profession of Faith

Burlington:	University, Chapel Hill	George Johnson
Durham:	Epworth, Durham	Brian Gentle
Elizabeth City: (tie)	Moyock	Michael Davis
	Hertford	Henry Bizzell, Jr.
Fayetteville:	Camp Ground, Fayetteville	Tom Holtsclaw
Goldsboro:	St. Paul, Goldsboro	Paul Edwards
Greenville:	Westminster, Kinston	Julian Scott
New Bern:	Trinity, Jacksonville	Rick Commander
Raleigh:	White Plains, Cary	Sam McMillan, Jr.
Rockingham:	Prospect (Native Amer.)	Robert Mangum
Rocky Mount:	First, Wilson	Langill Watson
Sanford:	St. Luke, Sanford	William Gattis
Wilmington:	Green View	Roger Thompson
CONFERENCE AWARD:		
Raleigh:	White Plains, Cary	Samuel D. McMillan, Jr.

### BOARD OF HEALTH AND WELFARE MINISTRIES

A most important ministry of the church is to meet the needs of the people of God. In this report and the reports of the agencies of the conference under the Board of Health and Welfare can be found the goals and purposes of the Board. You will note that the Children's Home report expresses the concern for the total family and especially the families in crisis.

The report of the Methodist Retirement Homes will reveal the concern for the people of God in the twilight years of life. The home in Durham and the Joseph Coble Health Care Facility, the home in Lumberton and the new home, Cypress Glen, to be constructed in Greenville, NC, are examples of tremendous effort and the expending of great resources. The homes are attractive and inviting both from the inside and from the outside.

However beautiful and attractive the buildings and grounds are there must be found in them love, commitment and compassion. These factors are vital and of major concern in the operation of the homes. In the absence of love, commitment or compassion, these homes may as well be prisons, for only the body is housed there.

Our conference, the local churches and our conference leaders have gone to great limits to establish, maintain and uphold these great institutions. We are justly proud of our tradition, our heritage and the institutions that are now in operation. We are challenged to continue and to enlarge upon these ministries, to support the administrators and staff persons serving in our institutions. We must expect and require of all concerned the highest degree of professionalism possible.

The report of the Task Force on Ministry to Adult Mentally Retarded reveals our concerns for persons in these handicapping conditions. It is the goal of the task force to make specific recommendations to the 1986 NC

## Annual Conference.

The Golden Cross report lifts up the church's desire to minister to the whole person. We are pleased to report that any United Methodist that is unable to receive medical treatment may apply for funds from the Golden Cross. There is a limit of \$600 for each applicant.

The church has a wide and varied ministry, one that calls for strong support and cooperation from United Methodists throughout the Conference.

Other developments to be reported on are:

1. The report of the Task Force on Ministry to Adult Mentally Retarded persons.

2. The Board of Health and Welfare sponsors, through Conference financial support, the Day By Day Treatment Center of Selma in Selma, NC. The organization is a highly specialized treatment program for recovering alcoholics, both men and women. The Good Shepherd Home of Lake Waccamaw is also a recipient of Conference funds.

3. Prison ministries are carried on at the Johnston County Correctional Center by Reverend R. G. Gurley. It is recommended by the board that these funds be shared with the Chaplaincy Service, NC Dept. of Corrections, New Hanover County Unit, beginning in 1987. A program of prison ministries has been undertaken by the Wilmington Presbytery in New Hanover County and they have submitted an application to the Board of Health and Welfare for funding.

Joseph C. Parker, Chairperson

## Golden Cross Report for 1984

Golden Cross is part of the Outreach Ministries of our Conference. This program gives financial assistance to United Methodist lay persons who are in need because of medical expenses which are beyond their ability to pay. It is a concrete way we fulfill our Lord's directive to care for the sick and needy in His name.

During 1984, 66 people, representing every district in our Conference received assistance in the amount of \$15,865.88. This is compared to only 31 cases of assistance in 1983. In addition, we contributed \$5,500.00 to the chaplain program at Duke Medical Center and \$1,500.00 each to the Good Shepherd Home at Lake Waccamaw and Day-by-Day Home in Selma.

If you know of someone that needs help with their medical expense, ask your pastor to fill out an application and send it to the district health and welfare chairperson.

You can be proud of the part you have in this vital ministry of the church.

Lloyd Edge, Director

## The Methodist Home for Children

### PRO-FAMILY MINISTRY

The ministry of the Methodist Home for Children is pro-family. This ministry to children, youth, and adults seeks to avoid disruption of the family. It was this focus on the family that brought about the present day transition. The Board of Trustees, the Child Care Study Commission, and the NC Annual Conference all agreed in the actions of 1978-79 that the emphasis of this ministry needed to shift from focus on the child, somewhat in isolation from his/her family, to focus on the family.

This approach to child care represents a profound break with the philosophy that prevailed in the first half of this century. In those days it was assumed that the child could be best served by removing him/her from the "weak" family environment and raising him/her in the "superior" institution. Today we know that our ministry to the child is best done by ministry to the entire family.

### NEW STRATEGIES

This shift in philosophy led to a shift in strategies. No longer would we minister to children on a campus, permanently removing them from their natural families. Children who needed care outside their natural family would be cared for in homes located throughout the Conference, so that as children receive care, their families would also be involved.

Another major strategy is the Family Life component of our ministry. Family Life specialists seek to work at prevention of family disruption. The counselor is available to work with families in their own homes seeking to avoid disruption of the family. These specialists are capable of doing family life education in local churches and assisting local church pastors in improving their family counseling skills.

In order to bring these new strategies into being, significant new funding was required. The 1979 Special Session of Annual Conference

authorized the conversion of the value of the Raleigh campus into assets which would be available for the new property acquisitions necessary to implement the new strategies. It has been almost six years since that action was taken. Your Board of Trustees and staff, together with the Cabinet and the Board of Health and Welfare have worked diligently to accomplish the sale of the campus property.

#### SALE OF PROPERTY

The sale of the remaining 9.42 acres of the campus property was finalized in this way. Following the recommendation of the 1984 Annual Conference, the special Property Committee drew up a set of specifications stating that the seller would "give extra consideration to any offer that includes a proposal that all or part of the property will be used for the purpose of developing and building a housing project for the elderly". The committee decided to advertise for bids on the property and copies of the specifications were sent to all parties who had expressed interest in the 9.42 acres. The bid opening was held on October 22, 1984 and the transaction was finalized on January 9, 1985.

That transaction brought the net proceeds of the total sale of the campus to \$6,928,684. This income has been designated the Property Fund. A portion of these funds together with other designated funds, have already made possible the purchase of four youth homes: Lord Ashley Dr., Raleigh; Fremont; Edenton; and North Hills Drive, Raleigh. Six youth homes remain to be purchased. We are presently in construction of a youth home in Erwin in the Fayetteville District. Plans to purchase homes in North Durham, Laurinburg, and Wilmington are now in progress. Acquisition of two additional homes is projected for 1986, bringing our total number of community based homes to 10.

Plans are now being perfected for a new administrative building to be located on land retained, adjacent to the Methodist Building. The old administrative building was vacated in April and the staff is now temporarily housed in the Makepeace Building. The Board of Trustees has made available a portion of this remaining property to the Annual Conference without cost for future use as determined by the Annual Conference.

#### CONTINUING SUPPORT NEEDED

Capital outlays for 10 youth homes and the new administrative building will reduce significantly the size of the Property Fund. Earnings from the Property Fund and the \$5,927,750 General Endowment Fund are available for use in partially funding the operations of our total program. As we fulfill our transitional goals, the operating budget will increase accordingly. The earnings of the Property Fund and General Endowment, while significant, represent only a portion of the necessary funds to underwrite the year-to-year operating expense of the total program. The continuing budgeted support of the Annual Conference and individual contributions are essential.

We live in a time of unprecedented stress on the family. All of us are aware of the high level of child abuse that has recently come to light. Unstable homes produce unstable children, who if not helped go on to establish instability in the next generation. The teaching-family model of child care that we use in our community-based homes and our family life program offers the reach of Christ's love to our aching world.

This year has been a significant and demanding year for the Home. Much has been done and much yet remains to be done as we accomplish this far reaching transition to family-centered care. Your continuing confidence and support will go far toward enabling us to accomplish the stewardship God is giving to us.

Rufus H. Stark, II, Executive Director

### The Methodist Retirement Homes, Inc.

What an exciting and challenging time to be a provider of retirement and health care for United Methodists. Exciting because how the elderly are cared for is a measure by which our society is judged. Challenging because the best we can do will not measure up to the needs.

In the year 2000 these 65 and older will reach one million in North Carolina - a 55% increase over 1980. By the year 2020 one out of every 4.5 Americans will be retired.

Because the church looks upon the future as a time to be joyful and thankful over the longevity of life, we must use all our talents and resources to make the future, for those who have given us so much, rewarding and fulfilling.

By the time this Conference is in session, we will have already broken ground for the new Cypress Glen Retirement Community in Greenville. Although the Board of Trustees felt it best to build what was known as the



first phase in two segments, we are confident that sufficient funds will be received to allow us to complete both wings housing some 125 members. We are also anticipating building villas even while we are in construction of the main building.

What is happening on our present campuses adds to our excitement. In Durham we will soon start construction on our new villas which will be located behind and adjacent to Spence Lake. These will be beautiful homes what will provide the flexibility so many are seeking in early retirement. There are four different monthly plans whereby residents can choose only the services they desire. This project is self-financing and will require no funds from the Home.

The Coble Health Care Center, which provides both intermediate and skilled nursing care, now has a new administrator. He is Mr. Wayne Powers who moved as associate administrator of the Retirement Home to Coble Health Care Center to take up his duties on March 21. He is a licensed nursing home administrator with a master of science degree in long term care administration.

Wesley Pines has come into its own and has been filled for over a year. The Reverend Paul Bunn, Administrator, says there is now a waiting list of those who are anxious to become residents. Recently, a new apartment building was completed and is occupied. A new villa will be under construction by Annual Conference.

Many have heard about our auxiliary. This organization is active and is providing much needed support for our Homes. Louise Peterson, president, had provided the leadership that has brought the auxiliary to a place of prominence in our Conference.

This report would be incomplete without a word of thanks to the laity of this Conference for their financial support. This year we are receiving \$300,000 from the budget of our Outreach Ministries. We are indeed grateful. This support, along with other funds, will provide benevolent help for some 34% of our Methodist residents and patients who do not have adequate funds to pay the full cost of care.

We are working hard to enlarge our endowment fund so as to be able to do more in the future. In 1984, we spent \$477,759 in benevolent support.

From our Board of Trustees, employees, residents, and patients we share our excitement over our future and say to you...we are proud to be able to share in this caring ministry of the United Methodist Church.

Nathan H. Byrd, Director of Public Relations & Development

## **SEMAR, Inc.**

SEMAR, Inc. was created by the Southeastern Jurisdictional Conference in 1968 to develop and coordinate programs of ministry and service with mentally retarded persons and their families. In 1980 the Jurisdictional Conference asked SEMAR to expand its horizon of ministry to include all persons with handicapping conditions.

While the not-for-profit corporation continues to function under the name of SEMAR, the ministries now include persons who are blind or visually impaired, persons who are deaf or hearing impaired, persons who are physically disabled or mobility impaired as well as persons who are mentally retarded or intellectually impaired.

SEMAR has developed a wide variety of services and ministries over the years through the United Methodist Church in the Southeastern Jurisdiction including:

- Religious Education Classes
- Camping for retarded persons of all ages
- Day Training for pre-school children, young people, and adults
- Work orientation, training and work programs for retarded adults
- Scouting programs for retarded boys and girls
- Residential facilities for retarded children, youth and adults

SEMAR has been involved in assisting a special Task Force on Mental Retardation in our Annual Conference over the last six months. As a result of that study, it has been determined that there are approximately 180,000 retarded persons in North Carolina of whom 106,034 live within the bounds of the North Carolina Annual Conference - and more important, more than 8,000 (8,65) are related to families who are members of the United Methodist Church in our Conference.

The Task Force on Mental Retardation will report on its progress and recommendations as a part of the Board of Health and Welfare Ministries Report. One of the greatest needs that the task force has uncovered is that of residential alternatives for retarded adults.

SEMAR is currently developing a program to encourage families to give or to will a home to the church to enable the church to provide family size



homes for retarded persons all across the church without having to build or buy them. We believe that there are families in EVERY district of the United Methodist Church in the Southeastern Jurisdiction who could give - or leave in a will - a home to the church if they knew of the need.

SEMAR is urging churches with elderly and/or visually impaired persons to have their Sunday Worship Service Bulletins enlarged for use by these persons. A copy machine with enlarging capabilities can provide this type of copy that visually impaired persons can read and thus participate in the church in worship.

SEMAR has requested of the Hymnal Revision Committee that an edition of the proposed new hymnal be published with large type for use by visually impaired persons. There are over a million and a half such persons in the SEJ alone.

Bob Pitzer, Director of SEMAR, has asked me to inform this Annual Conference that new curriculum resources for retarded persons is in the development stage and will be published and ready for distribution in early 1986. Workshops are being planned as soon as the publication date is firm for training workers and teachers how to use the new material with retarded persons.

If your church is not totally accessible, we urge you to secure a copy of the book **ASSESSIBILITY AUDIT** published by the Board of Global Ministries and available through their Service Center in Cincinnati, Ohio and do an audit in your church to identify and find ways of eliminating the barriers in your church that keep people with handicapping conditions from getting in and being a part of the church in fellowship or worship or study.

SEMAR has recommended to the SEJ Council on Ministries and had the recommendation approved urging that NO meetings be held in the United Methodist Church in the Southeast beyond the local church in buildings or facilities that are not accessible.

With more than 8 million persons with handicapping conditions within the bounds of the Southeastern Jurisdiction, approximately 700,000 of whom are members of United Methodist families, we are grateful to have an agency like SEMAR to work with and on behalf of persons with handicapping conditions and their families - and to be, in a sense, the voice of and advocates for persons who look to the United Methodist Church for help - that they may be a part of the church's fellowship - or find through the church ministries that will enable them to live a more normal, productive life because the United Methodist Church cares.

A. Kimsey King, Jr., Representative

## **BOARD OF HIGHER EDUCATION AND CAMPUS MINISTRY**

Bishop Minnick, delegates of the North Carolina Annual Conference, friends and guests, it is exciting to be a part of the Board of Higher Education and Campus Ministry as we have launched into the new quadrennium. Louisburg, North Carolina Wesleyan and Methodist College are making forward strides that will make them stronger for the future; they are recruiting students and working to stay at the level of excellence that you expect from them.

A concern we all share is that of the number of students at your colleges from North Carolina Methodism. You can help by taking an active role as a recruiter for the colleges by promoting Louisburg, Methodist and North Carolina Wesleyan. Encourage your minister and youth counselors to encourage your youth to visit one of your colleges, write for information or visit and talk with college recruiters at College Day at their high school. You and your youth will be enlightened to see the difference that a United Methodist College can make!

This year has been one in which the Minister-in-Residence program again has been beneficial to the colleges and to the ministers who have participated in the program. The alcohol policy on your college campuses has not changed this year. The Student Day Offering has been increased to the point of our Scholarship Committee being able to later in this report to present two Merit Awards of \$500.00 each. I would challenge you to help us give three awards next year. This would mean that as a Conference we would have an offering of \$15,000 on December 29 or another Sunday in the year designated by the local church as United Methodist Student Day.

The Black College Fund for 1985 is down in the amount sent in by this time last year. I hope you will "catch up" on this fund before the end of the year.

Beginning with the 1985 Charge Conference, your church will be asked to report as information to the Board of Higher Education the scholarships that your church has to help your students in their college education. We also encourage every church to consider helping the General Scholarship

Funds of your colleges by making a gift to the Conference Advance Specials for Scholarship Fund.

The Board of Higher Education and Campus Ministry is proud to announce that grants from the General Board of Higher Education have been awarded to Louisburg College and Duke University for the year 1985-1986 to help celebrate the new quadrennium and the theme "Into the Third Century".

The Board of Higher Education will be involved in a S. E. J. Training Event on September 7 from 10:00 a.m. to 4:00 p.m. at Louisburg College. The Reverend Dr. Robert Conn, Assistant General Secretary of the Division of Higher Education of Nashville, TN will come and lead in this training event which will equip our Board with new information for the new quadrennium.

Our hope and goal is that more of you and your churches will support your colleges and students by prayer, gifts, and recruiting of future students. Private church-related colleges are in a unique time frame. Some consider it a crisis - it is also a challenge. It is in our Methodist heritage to be involved in educating the mind, body, and soul. The challenge is that you and I continue to entrust our young men and women with the environment of the church-related campus to feed their hunger with the food of the mind and the soul.

A Statistical Report of Our Colleges for Fall 1984-1985 follows:

	LOUISBURG	METHODIST	WESLEYAN	BENNETT	GREENSBORO	HIGH POINT	DUKE DIV.
<b>ENROLLMENT</b>							
Full-Time (Day)	685	692	483	558	502	895	332
Part-Time (Day)	8	73	45	7	22	37	48
F-T Equiv. (Day)	688	727	506	562	513	913	319
Evening or Night	36	188	96	17	0	401	0
Off Campus	0	0	519	7	0	273	0
Total Head Count	729	953	1,143	575	524	1,333	380
% Retention	63	66	61	0	63	64	94
Men Full-Time	394	385	259	0	201	430	232
Women Full-Time	291	309	224	562	301	465	100
Methodist	163	149	99	138	136	420	280
In State	607	436	325	260	339	494	164
Out-of-State	84	306	189	315	178	438	210
Foreign	2	23	14	25	8	21	6
Day Students	78	765	310	65	144	255	0
Boarding	615	277	314	497	380	671	0
<b>DORMITORIES</b>							
Capacity	630	612	400	584	528	709	0
Dorm Students	615	281	330	497	380	671	0
% Utilization	97	45	83	85	72	95	0
Students receiving Fin. Aid	310	593	402	343	372	566	288
<b>FACULTY</b>							
Full-Time	36	43	38	43	41	54	30
Part-Time	14	13	62	16	20	37	12
Full-Time Equiv.	40	47	40	47	37	62	37.5
Fac./Stud. Ratio	1:17	1:15.5	1:20	1:12.2	1:11.2	1:22	1:9
No. Doctorate Degree	4	20	25	22	26	33	27
Av. Sal. Full-Time	\$18,859	\$17,921	\$20,062	\$17,921	\$21,598	\$21,804	\$40,806

<b>LONG-TERM DEBT:</b>	<b>SPECIAL FUNDS RECEIPTS ----- 1984</b>
Louisburg:.....\$1,594,672.00	Methodist Student Day....\$10,278.87
Methodist..... 3,563,738.00	Black College Fund..... 90,407.44
NC Wesleyan..... 1,691,000.00	

Robert C. Redmond, Chairperson

## Scholarship Recipients 1985

### BLACKBURN SCHOLARSHIP

JoAnn Elizabeth Sill - She is a member of Gardner's Methodist Church in Fayetteville and will be attending Methodist College.

### CANNON SCHOLARSHIP

Ralph Ellis Wall - He is attending Louisburg College.

### MERIT SCHOLARSHIPS

Stephen Hedges - He is a member of Culbreth Memorial Church in Fayetteville and will be attending Methodist College.

Vanessa Levy - She is a member of Beauty Spot Methodist Church on the Pembroke Circuit and she will be attending Methodist College.

Kay Huggins, Chairman, Scholarship Committee

## Campus Ministries

I bring you greetings from United Methodist students, faculty and administrators on college campuses from across North Carolina. As chair of the North Carolina State Commission on Campus ministry, I am pleased to report the work of thirteen Wesley Foundations and campus ministers serving on campuses with a total student population of nearly 130,000.

And the story of campus ministry that you support is exciting:

1. Students gathering in a Wesley Foundation for a fellowship meal and the worship of God.

2. Campus ministers taking students from East Carolina University and the University of North Carolina at Chapel Hill on a mission to Mexico. There they worked with Mexican Methodists, painting and refurbishing two churches.

3. A frightened college student, admitted to a hospital in a strange city, visited by one of our United Methodist Church chaplains. Suddenly a lonely hospital room is made more bearable by the visit of someone who is connected to a local Methodist Church.

Campus ministry means Bible study; "a home away from home", a Christian witness with a State-supported University; a challenge to students to own their faith - to grow and mature spiritually as well as intellectually. The governor of Ohio; former North Carolina Supreme Court Justice, the Honorable Phil Carlton; numerous teachers, extension agents, preachers - all have one thing in common: they are products of Wesley Foundations.

The North Carolina and Western North Carolina Annual Conferences provide the largest share of support for campus ministry - \$413,059.00 in 1985. Through State Commission meetings and annual campus ministry conferences with district superintendents, the work of campus ministry is reported and evaluated. I am glad to say that we have found a creativity, an energy, a spirit of evangelism and service that is indeed impressive.

The North Carolina representatives to the State Commission are: Dr. Wallace H. Kirby, The Reverend Robert C. Redmond, The Reverend Susan Allred, Mrs. Estelle Hillman, The Reverend George Johnson, The Reverend William Presnell, The Reverend Murry DeHart, Jr., Dr. Brian Gentle, and Dr. Ernest Porter. One of our Conference's ministers, The Reverend Bill Sharpe, is Wesley Foundation Director at North Carolina State University. Another, The Reverend James Olive, serves as campus minister at Pembroke State University. The Reverend Mike Weber serves half-time as United Methodist Campus Minister at Duke University.

I would like to thank members of the State Commission for their hard work. I also thank our campus ministers for their dedicated and able work done on behalf of Christ and the Church within higher education. Lastly, I thank you for your generous support of campus ministry.

W. Joseph Mann, Chairperson, State Commission on Campus Ministry

## The Divinity School of Duke University

Among the many resources which support Duke's commitment to excellence in theological education, none is more important than the strong reputation which the Divinity School continues to enjoy as a school of the church. In the 57 years since its founding, more than 3,000 graduates have gone forth to serve in thousands of congregations around the globe. We regard that reputation as a sacred trust. We believe fulfilling that trust requires continuing boldness and imagination if we are to prepare students for ministries equal to the challenges of these perplexing times.

Duke's reputation for intellectual rigor in the service of the church and its ministry continues to grow, as evidenced by the strength and diversity of our student body. With the start of the fall 1984 semester, the Divinity School enrolled 392 students in its professional degree programs (M.Div., M.R.E. and Th.M.) and an additional 60 students in the M.A./Ph.D. program. Our students are men and women from 192 undergraduate schools, 22 denominations and 33 states. Women constitute 30% of the total enrollment and black students constitute 10%. And at a time when many schools are being forced to lower their entrance requirements, the Divinity School continues to maintain its historical commitment to high standards. The quality of our student body has never been better.

While the accomplishments of its distinguished faculty and scholars, and an aggressive international exchange program earn it increasing prominence in American theological education and the ecumenical world, the Divinity School continues to enjoy strong regional, denominational and alumni support as well.

In addition, the Divinity School's unique field education program makes it possible for students to combine remunerative employment and vocational preparation. Funding from the Duke Endowment insures that what our students do by way of self-help while at Duke contributes as much to their competency in ministry as it does to their financial support.

Finally, Duke Divinity School is most fortunate to be able to depend on the generous support of United Methodists nationwide through the Ministerial Education Fund. These are some of the resources which account for Duke's margin of excellence and provide assurance that the Divinity School's ministry in the service of the church will endure. These resources, including the apportionment from the Ministerial Education Fund, have made possible several exciting developments in the life and work of Duke Divinity School this past year, and I want to share that good news with you.

#### OUR FACULTY GROWS FROM STRENGTH TO STRENGTH

We are pleased to celebrate the addition to our faculty of three scholars of the first rank. Stanley Hauerwas, a theologian and ethicist, Dan O. Via, Jr., a New Testament scholar, and William H. Willimon, Minister to the University, are exciting additions to our community. A member of the theological faculty of the University of Notre Dame since 1974, Dr. Hauerwas has been named professor of Theological Ethics at Duke. Dr. Via, who has been teaching at the University of Virginia, has joined us as professor of New Testament. And Dr. Willimon returns to our faculty as professor of the Practice of Christian Ministry after four years as a pastor in South Carolina.

Dr. Willimon's earlier service on the Divinity School faculty marked him as one who has much to contribute to our students and the life of the church. We are thankful for his return. I am also happy to announce the appointment of Dr. Paula E. Gilbert to the faculty effective July 1, 1985. Dr. Gilbert is currently director of Admissions and Student Affairs. She is an ordained elder in the United Methodist Church and will teach in American Christianity while continuing to serve in her administrative capacity. These additions bring to nine the number of faculty members appointed during the past two years.

#### DUKE HOSTS FIRST SOUTHEAST CLERGYWOMEN'S CONSULTATION

United Methodist clergywomen from all over the south gathered at the Divinity School for the first Clergywomen's Consultation on March 4-7, 1985. This was the first time United Methodist women in ministry from all parts of the United Methodist Church's Southeastern Jurisdiction had met together as a group, and we were quite pleased to see close to 200 attend. The Reverend Susan Vogel, dean of students at St. Paul's School of Theology, delivered the keynote address on "Fibers of Ministry - Love, Power and Justice". Other plenary sessions explored the history of women in the South, women's spirituality, and the appointment system in the United Methodist Church. The Consultation also offered clergywomen an opportunity to attend several workshops, as well as daily worship services featuring women preachers.

#### DIVINITY STUDENTS SPONSOR SYMPOSIUM ON EVANGELISM AND MISSIONS

World and national leaders in the field of Christian missions converged on the Duke University campus on January 15 for a three-day symposium on evangelism and missions. The symposium was an occasion for serious examination of the theology and methodology of mission. Major speakers during the three-day event included:

- Bishop Ole E. Borgen (B.D., '62), United Methodist Bishop of Northern Europe and president-elect of the United Methodist Council of Bishops
- Dr. Everett L. Hunt, President of Overseas Missions Society International
- Dr. Rene O. Bideaux (B.D., '58), Deputy General Secretary of the United Methodist General Board of Global Ministries
- The Reverend H. T. Maclin, Executive Director of the Mission Society for United Methodists

#### CONTINUING EDUCATION FROM DISTRICT SEMINARS TO INTERNATIONAL STUDY

Under the leadership of Joe Mann we are carrying on a remarkable program of continuing education for ministry and invite your interest and participation. We are particularly committed to relationship with and understanding of the world church. Accordingly, we offer extensive opportunities for students, alumni and others to learn about international issues, including seminars in Mexico with McMurry Richey, China with Creighton Lacy and the cities of the early church (Paul's travels) with Moody Smith.

The Divinity School's long-standing commitment to international studies has earned it the signal honor of hosting the first two scholars from the People's Republic of China permitted to study religion in the United States. Ms. Deng Wen Wen and Mr. Yen Chang You, members of the faculty of the National Academy of the Social Sciences, arrived on the Divinity School



campus last fall. They are pursuing studies of the role of religion in American life and culture.

These are exciting times at Duke Divinity School as we seek to give our best in the service of the church and its ministries. As a part of the Divinity School's extended family of friends and supporters, the North Carolina Annual Conference is one of our chief partners in that enterprise and our greatest strength. Your loyal support through the Ministerial Education Fund and your continuing involvement in the life of the Divinity School is the envy of the other professional schools in the university and a source of great pride for us. Together we are committed to advancing the life and work of the church through a well-prepared ministry. For more information about these or any of our programs, please contact the Divinity School, Duke University, Durham, NC 27706 (919) 684-3234.

Dennis M. Campbell, Dean

### The J. M. Ormond Fund

The J. M. Ormond Fund for Training Ministers for the Rural Church:  
ENDOWMENT (Market value at 3/31/85).....\$437,520.83  
SURPLUS..... 25,381.10  
ENDOWMENT & INVESTMENT INCOME  
FOR 9 MONTHS ENDING 3/31/85..... 19,981.54

Robert L. Wilson, Director, J. M. Ormond Center

### Louisburg College

Your college at Louisburg continues to be a first class United Methodist two-year institution, and we are proud of our achievements. Recently, when the United Methodist Women were on our campus for the Christian Personhood Retreat, one of them said to me, "How does Louisburg College do what it does?" I replied that quality comes from a caring faculty and staff emphasizing the small details as well as the larger components of academic life. If we are to meet the needs of our total campus community, then we have to look beyond the usual expectations of colleges, to provide the extra ingredients. And we do.

The academic year just completed was a good one, with continued full enrollment and a balanced budget. Endowment monies, especially for scholarships, continue to grow; and we are in better position to meet student financial need. This capability is essential for us as we anticipate reduced federal support in the years ahead. For the 1985-86 year, however, there will be financial aid available for all students who qualify on a need basis. Let me lift forward especially the extension of the Franklinton United Methodist Church to Louisburg College in establishing the Richard Cheatham Scholarship to provide annual monies for a student or students attending the college. It is a prime example of what local churches can do. Our 1985 Commencement speaker was Bishop C. P. Minnick, Jr., who challenged our graduates "for such a time as this", using the Book of Esther as his text.

As we look toward the 1985-86 year, we again anticipate full enrollment. Freshmen applications are 12% ahead of the same time a year ago, with freshman deposits paid almost 30% ahead. The academic program continues to be strengthened, especially in the Science area with the addition of two new Ph. D. faculty. Construction is now underway on the long-awaited Clifton L. Benson Chapel and Religious Life Center, made possible by the dedicated work of the Raleigh District United Methodist Men. Funding has reached the 75% level, and we have initiated the building phase as a venture in faith that United Methodists in our Conference will help us secure the remaining monies necessary.

In 1987 Louisburg College will celebrate the 200th anniversary of its date of founding, and we look forward to having all the people of the North Carolina Conference mark the occasion with us. Although we cannot claim to be all things to all people or to be a campus immune to the social problems and concerns of society, we are in a sense an oasis, in that we try with understanding and compassion to meet the needs of students who come our way in the manner the Church would expect us to follow. Church-relatedness is the basic plank in our missional foundation, and we thrive because the Church is our guide.

We conclude this report with an affirmation of support for one of our able staff members. Dr. Thomas S. Yow, who has been my administrative assistant since 1977, will be leaving immediately following Annual Conference to assume the presidency of Martin College in Tennessee, a United Methodist two-year college similar to Louisburg. Although we and

all in our Conference will miss him, we take this occasion to express appreciation to him for all that he has done and to wish him well in his new administrative role. He is imminently qualified to assume it.

J. Allen Norris, Jr., President

## Methodist College

Bishop Minnick, members of the Annual Conference, ladies and gentlemen. Many pleasant experiences have occurred in the twenty months that I have had the privilege of serving at Methodist College. Among the most pleasant of these experiences has been the opportunity to get to know more closely the Methodists of North Carolina - lay and clergy. I have especially appreciated the invitations to preach in your churches, to speak to meetings of Methodist Men, Methodist Women and Youth groups. Those opportunities to be in your churches have been a joy indeed.

The challenge that I face in this report is to convey the sense of growth and confidence that exists in the Methodist College community without overstating the case. Good things have occurred in enrollment, finances, staff and curriculum. But, we are not yet out of the woods. An accurate report requires that I be positive, but realistic.

Concerning enrollment, this past fall saw the largest freshman class in many years. Our overall enrollment was up twenty percent in the day program and our evening enrollment almost doubled. In the spring semester our total enrollment was 1,035, surpassing 1,000 for the first time in more than a decade.

Our most challenging recruitment problem continues to be in the residential area. This past year we increased our residential enrollment by 13% over the preceeding year. At the present time our applications for new residential students are 54% above last year and we project that our residential enrollment will be up by about 15% over last year. Even with a fifteen percent increase we still will have many empty beds.

One of the recruitment problems that we face, and one with which you can help us, is concern on the part of many prospective students about the cost of attending Methodist College. Quite simply, many students think they cannot afford our college and never bother to consider us. And those students are misled. It is our goal at Methodist College that no student be denied the opportunity to attend Methodist College because of lack of financial resources. Our goal, which we are very close to achieving, is that we will provide a financial aid package that will meet the NEED of any North Carolina student who desires to attend Methodist College. There are Federal grants, some of which reach \$2,000, State grants which will provide \$950, and the various college scholarship programs which assist students who lack resources. In addition, we guarantee at Methodist College a campus job to any residential student who desires to work. In such a job a student can earn up to \$850 per year. In short, we can find a way to make it possible for almost any North Carolina student to afford to attend our college. But not everyone is aware of this opportunity and you can help us in our communications problem.

The second area that I would like to mention concerns the financial health of the college. The generous support of the Annual Conference has helped to put the college in its best financial shape in many years, perhaps in our history. Our alumni giving is up, both in dollars and in percentages, and this year we received a \$600,000 gift to support the economics and business program at Methodist College, a program which is now being expanded. For the first time in our history giving to Methodist College in a single year exceeded 1.3 million dollars.

The scholarship program which you created last year in appreciation for the work of Bill Lowdermilk has generated over \$12,000 for an endowed scholarship. The college and the Annual Conference continues to benefit greatly from Bill's dedicated efforts. Bill is a symbol of the numerous dedicated people whose hard work at Methodist College is a major reason for our existence and success.

We received this year the first Federal grant in our history. This grant supports a special program for first generation college students.

In the financial management area we have made some steps in attacking our maintenance problems. We have been able to do more painting and more tree and shrub planting than in all of the past decade. But as you can see by looking closely we have left many roofs unrepaired and potholes unfilled. We are blessed again this year by the volunteer assistance of about 40 ministers who painted for two days in our residence halls. This program, organized by Tom Holtsclaw of Camp Ground Church was a major advance. I don't know which I enjoyed more, seeing the newly painted rooms or hearing the singing that accompanied the painting.



Two of the Methodist College faculty will attend very competitive National seminars this summer. The fact that we have two people at these much sought after positions testifies to the quality of our faculty. Dr. Sue Kimball will be at Columbia University studying Chaucer and Dr. Robert Christian will be at Stanford University studying romantic literature. Both of these teachers are very involved members of Hay Street United Methodist Church.

The appointment of the first full-time Vice-president for Development at Methodist College in about ten years was announced recently. Gene Clayton, a member of Haymount United Methodist Church, and the Athletic Director here for many years will assume primary responsibility for our efforts to secure a broader base of support.

I want to close my report with a short statement of my understanding of the mission of Methodist College. It involves two parts. First, we want to be a strong academic institution. We want to teach well those skills and wisdom that help to make an educated person. But we want to do more than train the mind - we want to inspire the spirit. We want to produce BETTER HUMAN BEINGS. In this we fulfill our mission as your college - for like you, the church, we want to call men and women to more noble lives marked by caring, concern and commitment. We believe that this mission is important, and we appreciate your support in this venture.

M. Elton Hendricks, President

### North Carolina Wesleyan College

Bishop Minnick, delegates and guests.....this has been another good year for North Carolina Wesleyan College. More than 1100 students have been enrolled in one or more courses.

Our off-campus programs in Raleigh at Athens Drive High school, in Goldsboro at Seymour Johnson Air Force Base, and in Jacksonville and New Bern have provided degree completion opportunities for non-traditional students. These off-campus sites were visited by our regional accrediting agency, the Southern Association of Colleges and Schools, and received a stamp of approval.

The most popular programs of study at Wesleyan continue to be Business Administration, Accounting, Computer Science, and Hotel and Food Service Management. New faculty have been employed in each of these areas to meet student demand.

We are currently in the midst of preparing a long-range plan to see us into the 1990s. An aggressive marketing effort will be included to help us recruit more North Carolina Conference Methodist youth at Wesleyan. (Our College is best known by those who travel I-95 and 301 from New York to Florida. Few persons traveling within the state have the occasion to pass our campus.)

This year we have been involved in expensive maintenance of putting new roofs on buildings, resurfacing all the paving and replacing worn air conditioners.

We hope that you will make plans to attend an old-fashioned camp meeting on our campus next spring (May 23-25). The Board of Evangelism is making plans for the event now and we invite all of you to make reservations and join us next May.

One of the greatest opportunities and the greatest needs we have is for scholarship funds. We appreciate the gift from the Raleigh District. Our General Board of Higher Education will name 2,000 Bicentennial Scholars from among graduating high school seniors this year and next.

Your local church can name a Bicentennial Scholar by pledging \$1,000 toward that student's education. When the student applies and is accepted at North Carolina Wesleyan College, we pledge another \$1,000 toward his expenses. If he or she is chosen as a Bicentennial Scholar, the General Board also puts up \$1,000. That makes \$3,000 the first year.

Let me urge you to put \$1,000 in your local church budget and encourage your youth to apply for designation as Bicentennial Scholars. If accepted, they can receive an additional scholarship of \$2,000 from other sources.

This program can help our Conference colleges and make church-related higher education affordable to young people in your church.

Even if the Bicentennial Scholarship is not possible, other forms of financial aid are available. Please encourage your youth to visit Wesleyan and the other Conference colleges before making a final decision.

Wesleyan has always been known for an excellent academic program. Our faculty are recognized scholars and master teachers. Through a new cooperative education program, many of our students gain valuable on-the-job experience in their field of study while still in college. This is a built-in job placement program, for most continue to work after

graduation for the firms which employed them as students.

This merging of meaningful employment and education provides practical work experience concurrent with classroom theories. Many of our students are employed in the Research Triangle Park; others work in the National Institute of Health and other governmental agencies in Washington as well as in local industries. They earn a portion of their educational expenses while learning on the job and in the classroom.

A lot of good things are happening at Wesleyan. Our athletic teams have had another winning year. Some fine new professionals have been engaged to strengthen our student life program and the campus is buzzing with activity.

Bring a car load of your young people to see Wesleyan. We will be happy to have you as our guests for a few hours or a weekend. It is a fine college and worthy of your continuing interest and support.

S. Bruce Petteway, President

## BOARD OF LAITY

In THE BOOK OF DISCIPLINE, Par. 104, we read: "The heart of Christian ministry is Christ's ministry of outreaching love. Christian ministry is the expression of the mind and mission of Christ by a community of Christians that demonstrates a common life of gratitude and devotion, witness and service, celebration and discipleship. All Christians are called to this ministry of servanthood in the world to the glory of God and for human fulfillment." The task of the Board of the Laity is to assist lay persons to be effective ministers. To this end several important programs were implemented this past year.

District Lay Rallies were held in each of the 12 districts with a total attendance of 8,281. This is the second largest attendance recorded since the rallies began in 1955. Speakers included Bishop C. P. Minnick, Jr., Dr. W. E. Hammond, Dr. Will Willimon, Dr. Wallace Chappell, Dr. Thomas Langford, and Judge J. Taylor Phillips. The rallies featured spirited singing, the recognition of the outstanding high school seniors, and the presentation of the district Lay Person of the Year. The district Committee of the Laity, which is representative of all lay persons, men, women and youth, planned and participated in the rallies.

January Workshops continued to increase in quality and quantity. Every year we announce a new attendance record and this year is no exception. Participating this year were 4,103 persons. The New Bern District took the prize with a total attendance of 438 and an amazing 80 persons in one class! The 1986 January Workshops will include classes for the administrative officers of the church, including the Committee on Finance, trustees, children, youth, young adult, and adult coordinators, and United Methodist Men, United Methodist Women and United Methodist Youth Fellowship.

The Lay Speaker program was changed considerably by the 1984 General Conference. There are now two levels of certification. The first is that of Local Church Lay Speaker. Persons who achieve this distinction have had Administrative Board or Council or Charge Conference approval and then completed a 10-hour basic training course. Basic courses have been held in most of our districts this year with the new materials being used in most cases. Emphasis is given to three aspects of speaking, leading and caring. The second level is that of Certified Lay Speaker; a local church lay leader achieves this level by participating in an advanced 10-hour training course after effective service in his/her local church. Advanced courses have been held at Conference Summer School and in several of the districts. Advanced courses will also be offered at Conference Summer School this August.

Each year the Board of the Laity recognizes a Lay Person of the Year. We are proud to call the names of these special district representatives, who collectively represent more than 500 years in service to the United Methodist Church: Burlington - Lester Ridenhour of Front Street UMC in Burlington, Durham - Ross Townes of Asbury Temple UMC in Durham, Elizabeth City - Mrs. Margaret Saunders of First UMC in Elizabeth City, Fayetteville - Mrs. Alma McRae of John Wesley in Fayetteville, Goldsboro - Miss Daisy Young of Centenary UMC in Smithfield, Greenville - Mrs. Carolyn Harris of Providence UMC, Swan Quarter Charge, New Bern - Grier and Martha Garrick of Trinity UMC in Jacksonville, Raleigh - Col. Roy L. Holley of St. Mark's UMC in Raleigh, Rockingham - Mrs. Alice T. Nelson of St. Peters UMC in Hamlet, Rocky Mount - Mrs. Ophelia Taylor of West Nash UMC in Wilson, Sanford - Larry and Lynda Newsome of Southern Pines UMC in Southern Pines, and Wilmington - Wade Pierce of Pine Valley UMC in Wilmington.

Last year Robert and Leiotte Long of Roxboro shared this honor. The Board has reviewed the list of those honored as district lay persons of the year. They are all capable and enthusiastic representatives of the laity of our churches. The 1985 Lay Person of the Year is Mrs. Margaret Saunders

of the Elizabeth City District and President of our NC Conference United Methodist Women. Margaret has been a leader at First UMC for more than 35 years. She is Chairperson of the Work Area on Missions, and has led her local church in mission studies and the underwriting of financial support for a missionary family. She teaches "Monday School" at Guardian Care and at Winslow Nursing Home. She is an active member of her church school class, the Council on Ministries and Administrative Board. On the district level she has served as Youth Coordinator, Chairperson of Education, and as Vice-President and then President of United Methodist Women. She is on the District Council on Ministries. On the Conference level she is a member of the Council on Ministries, Board of the Laity, Board of Missions, Conference Summer School Board of Directors, and The Methodist Foundation. She is a trustee of the Methodist Retirement Homes, and a member of the Edenton Children's Home advisory board. She is a member of the Jurisdictional Council on Ministries and was delegate to the 1984 General and Jurisdictional Conferences.

J. Allen Norris, Jr., Chairperson

## Report of the Conference Lay Leader

Recently we have marked a rite of passage in our United Methodist Church, as we have recalled our roots planted some 200 years ago. The importance of a rite of passage is not simply the acts of remembering and celebrating, but also and probably most significantly, what it causes us to see in ourselves and in our Church for the present and the future.

WHAT CAN WE BECOME as the Church in our world of today and the foreseeable years ahead? This is the real question we must ask ourselves, clergy and laity alike, as we interact in ministry to ourselves and to those around us in the world parish. Some are even questioning whether the Church we have celebrated can continue to exist as we know it, what with all the pulls and strains upon it. Yet we have set a goal to double our membership within a relatively short time span! To accomplish this goal will require spiritual enrichment, commitment, and diligence in effort; and we as a Church must set our sights accordingly.

I have used as an illustration on several occasions the Church as a "filling station", wherein we as a people of faith join in worship and fellowship to renew ourselves, and the Church as a "diving board", to propel us to become true disciples in spreading the Gospel and serving those round about us. Surely our Church must and will be both, as we enter the third century with what will be required.

When we look at the 1984-85 year, we can see encouraging signs that spiritual enrichment, commitment, and diligence in effort have been our motivation to Church advancement. We have been blessed by the challenges in spiritual growth extended by Bishop C. P. Minnick, Jr., as he has been with us in all twelve districts and in many of our local churches. We have reached new attendance levels in district lay rallies and in the January Workshops. We have seen our Conference Summer School continue to be an excellent experience for training leadership and deepening our faith. The Lay Speaker Program has received renewed emphasis, as we continue to seek to provide new leadership, not only for worship but for church school teaching and sharing with one another. United Methodist Women, United Methodist Men, and United Methodist Youth activities have received emphasis and recognition; and we have increasing participation in all three. Yes, we can see good signs that our Conference is advancing on all fronts, and these signs should give us fortitude for what lies ahead.

Our challenges and needs are many, as we seek to strengthen our ministry to young adults and to our growing older adults. Increased membership will require our concerted effort to provide more and better programs to meet these growing populations within our midst, and our failure to recognize and follow through accordingly will lend credence to those who say that the role of the Church is a lessening one in our Society. We must also address effectively the social, economic, and political issues prevalent in our time and see that the Church as we know it and want it to become is a positive factor in reasonable change. And our steps toward inclusiveness must become broadened ones if we are to secure the faith that has brought us to this point.

So let us observe our significant rite of passage in continued celebration, but in wise assessment of who we are and what we are all about. As Conference Lay Leader I compliment our progress, but call on us as a Church to renew our commitments and dedicate ourselves to extension beyond where we have been to reach toward meeting the needs and challenges that are clearly our task.

J. Allen Norris, Jr., Conference Lay Leader  
267

## United Methodist Men

United Methodist Men continue to be the fastest growing segment of our church. It is support from leaders like Dr. Allen Norris, Conference Lay Leader, and Mrs. Margaret Saunders, President of United Methodist Women, and so many other members of the laity and clergy that we continue to grow both in numerical and spiritual strength.

As we look back at what United Methodist Men have accomplished we can be proud of our organization. Our men have helped to raise the money for a chapel at Louisburg College, a parsonage within the Sanford District and are working to raise money for a swimming pool for Camp Rockfish. These stand out as district projects but are dwarfed by the individual projects that United Methodist Men have accomplished in their own churches.

We can be proud that very district now has either an appointed or elected president and 42% of our church have an active United Methodist Mens Fellowship.

Our Conference ranks third in the nation in percentage of churches with a charter and fifth in the nation in the number of chartered groups.

April 12-14 we held our first ever, men's retreat at Methodist College. Our program got off to a great start on Friday night with a training session for Prayer Covenant groups and information about the Upper Room Prayer Ministry which is one of our national projects. James K. Wagner, Executive Director of the Upper Room Prayer and Healing Ministries was our speaker.

Saturday morning started with a morning watch lead by Rudy Hillman, Conference Vice-President. After singing, lead by Roger Searles, Bishop C. P. Minnick, Jr., lead us in worship. After lunch we heard from Jim Snead, Assistant General Secretary of the General Board of Discipleship and Tom Mallonee, United Methodist Mens President of the Western North Carolina Conference and the Southeastern Jurisdiction.

Then we had two sets of interest groups and after supper a video presentation by Dr. Ross Freeman on a new program, "A Spiritual Journey for Men" which will be introduced at Purdue in July.

Our meeting ended on Sunday with a most meaningful Love Feast lead by Dr. Norris and an inspiring message by R. H. "Red" Bond, President of the Memphis Conference United Methodist Men.

The men attending the meeting voted overwhelmingly to hold the retreat again next year the weekend after Easter at Methodist College.

We have adopted the theme of M A N which stands for Meeting Another's Needs and the theme has been picked up for the Southeastern Jurisdiction Convo '87 - they are using the theme M A N in the Third Century. This event will take place in April of 1987 at Lake Junaluska.

On July 12-14 of this year we will hold our National Congress of United Methodist Men at Purdue with many from our Conference planning to attend.

The Conference Summer School, August 2-4 will have a course for United Methodist Men led by Mr. Pay Smith, Director of Volunteers in Discipleship for United Methodist Men.

As United Methodist Men we must take advantage of the opportunities and meet the challenge of our third century - How well we do this may very well shape the destiny of our Church.

Charles L. Sauls, President

## United Methodist Women

United Methodist women, too, have marked a rite of passage, not only recalling 200 years of Methodism, but also 100 years of women organized for mission.

As we look to the future, United Methodist Women of the North Carolina conference have adopted "Visions of Shalom" as the Quadrennial theme. The dictionary defines vision as "the ability to perceive something not actually visible". As we envision Shalom - peace, wholeness, unity - we realize it is the embodiment of Christ's concern for all humanity.

The year 1984-85 has brought many opportunities for learning, for spiritual growth, for nurturing the seeds of peace and wholeness. Attendance at Regional School, Conference Summer School, New Officer Training in New York and Chicago as well as our own "Do It Day" have provided both knowledge and inspiration for carrying on the work.

Our Annual Meeting in October was planned around the theme "To Love Is to Risk". Bernice Johnson who was completing her service on the Women's Division as Vice-President for Mission and Membership Development, was the speaker. She challenged us to do more than talk about love: to risk



reaching out to those who need to experience the love of Christ through us.

In February the Women's Division conducted a Christian Social Relations Interpretation Workshop for our Conference and District Officers. In March 169 young women attended the 39 and Under Event. This age group is alive with enthusiasm and an eagerness to learn.

The historical records and artifacts of the Women's Missionary organizations of our conference have been placed in the archives in the Davis Memorial Library at Methodist College.

Interest and enthusiasm was everywhere evident in the recent Personhood Retreat at Louisburg College where Elise Eslinger led us down the "Roads to Shalom" and renewed commitment.

The Treasurer's Report for 1984 showed a total of \$313,863 sent to the Women's Division. In addition \$12,000 went to support the work of our three Conference projects, Robeson County Church and Community Center, the Harnett County Project, and the Walnut Terrace Child Development Center. Recently \$1,000 was sent to the Raleigh Board of Missions that we might share in the ministry of Motlalepula Chabaku in the larger Walnut Terrace Community. \$500 was given to the Bill Lowdermilk Scholarship Fund in appreciation for his ministry of love and service. Twelve scholarships were awarded to women attending our Methodist colleges as an investment in the future leadership of our Church.

We have set as goals the organization of at least 36 new units in churches that do not now have an organized unit of United Methodist Women, and a 10% increase in membership throughout the Conference. We continue to strive toward inclusiveness. We remember with thanksgiving Mollye Hughes Briley who worked throughout her lifetime to accomplish this. As a Church and as United Methodist Women we must continue to work for peace and justice, for concerns of the elderly, child and spouse abuse, migrant ministry, alcohol and drug abuse, prison ministries. We must continue an emphasis on Food, Land and Justice, realizing that world hunger is more than the hunger for food.

As we look to the future under the able and inspiring leadership of our Bishop Carlton P. Minnick, may we become a network of Christians - United Methodist women, United Methodist Men, United Methodist Youth - working together to heal the brokenness of our world out of an active and compassionate concern for all people.

Margaret R. Saunders, President

## United Methodist Youth

A very successful year is coming to an end and as president of the North Carolina Conference Youth, I am pleased to say that all of our goals have been met if not surpassed.

The Youth Service Fund (YSF) is money raised by the youth, spent by the youth to benefit the youth. The YSF goal for 1984 was \$13,500. The total amount raised was \$17,900, which makes us the fourth largest fund-raiser in the nation among conference youth. Being near the bottom seven years ago, the North Carolina Conference Youth has made its way up in the national YSF standings. A definite success! I would like to thank the conference youth treasurer, Jim Benedict, for a job well done. However, all the youth of the Conference deserve to be thanked. Thank you.

Last January, the YSF Task Force met to set next year's fund-raising goal and to decide how to use the money raised this year. Our new goal is \$18,500, an ambitious 37% increase over our 1984 goal based on our success this year. We support many IN and OUT of Conference programs such as: a drug addict recuperation center in Brazil, and a chapel at Louisburg College. The Brazilian project is just starting. We are helping with the initial construction costs. The chapel at Louisburg College has been given monies to provide the altar railing. There are many more projects ranging from day care type programs to missionary programs. I stress the importance of the YSF and the need for help in fund-raising. Please encourage the youth of your local church to become involved and increase their support of this much needed youth fund.

The Youth Council of the North Carolina Conference has the responsibility to plan youth events for all the youth of the Conference. We have had great success in planning events in the past and this has sparked many new ideas for future activities. A youth work team went to Jamaica last year to do missionary work. As a member of that team, I can assure you that the experience was both educational and inspirational. The experience gave each team member the opportunity to practice, in a very meaningful way, Christ's teachings. To continue the new tradition, similar teams will be going to Costa Rica and to the west side of New York City this year. I am certainly looking forward to the Costa Rica project in

August.

Other new programs include a youth tour of the Holy Land and, with the cooperation of the Camping Ministries, a youth white water rafting retreat.

Another area I would like to address is involvement in youth events. We are pleased with the number of minority youth who have participated. I would like to see their participation increase, as well as the participation of all the youth of the Conference. The best way to see the numbers grow is for you, as ministers and lay persons, to support your local and Conference youth programs. I especially urge you to encourage the youth of your local church to become more involved in Conference level activities. Let the youth know of the great opportunities they have to contribute to the life of the church. Together we can build an even more worthwhile youth ministries program.

Lastly, I would like to thank all of the Conference youth officers for all their hard work and dedication, and the adults who have actively supported the Conference youth, specifically, Mike Safley, Associate Director of COOM for Youth and Young Adult Ministries.

Steven W. Hutchins, President

## BOARD OF MISSIONS

When we hear the name Board of Missions, we must not think only of missionaries or lands in other countries. Missions is the outreach of the church, here and abroad, from work teams of local churches in their own neighborhood, to new church development, to studying in small groups about other cultures and peoples, to giving to appeals for hunger and relief of human need.

### THE AFRICA CHURCH GROWTH AND DEVELOPMENT FUND

In 1984, \$36,179.89 was given to this fund. Our Conference chose to give \$1,000.00 for every 150 years or \$150,000.00 to Africa Church Growth and Development as part of the celebration of the anniversary of Melville B. Cox going to Africa. The total that has been given now is \$112,581.04.

### CHURCH AND COMMUNITY

Grants have been given to rural and urban churches, and the Church and Community Center and the Walnut Terrace Project totaling over \$90,000.00.

### HINTON RURAL LIFE CENTER

One of our own ministers in our Conference is now executive director of the Hinton Rural Life Center. Our Board of Missions has recommended that \$4,000.00 be given annually to the center to support the program as our part as the North Carolina Annual Conference.

### THE ADVANCE SPECIAL

1. We are trying to limit to a maximum of four, the Advance Specials in any category other than Conference Advance Specials.

2. We are trying to hold before the church the need for missionary salary support.

3. We want to lift up at the Fall Charge Conferences that particular country related to the churchwide study that has been scheduled for that year.

Our Giving to Advance Specials for 1984 was:

World	\$194,224.66
National	21,206.90
UMCOR	630,442.30 (includes tornado & hurricane relief \$352,103.76)
Conference	70,522.43
TOTAL	\$916,396.29

This was a record year of giving in the Conference. Giving was down in National and World Advance; however, the response of churches to the Tornado and Hurricane Crisis in our Conference and the Ethiopian and African Hunger Crisis giving to the advance almost tripled over 1983. In 1983, giving to the Advance was \$326,070.23. The response in 1984 was \$916,396.29. This is an increase of \$590,326.06.

### ITINERATION

The missionaries who itinerated through our Conference are: Angelina Parma, Ronald Schooler and Jack and Barbara Theis.

### MISSION STUDIES

In 1984 there were 587 mission studies reported using the guidelines. There were other studies held which were not conducted by the particular guidelines.

### CHURCH GROWTH AND DEVELOPMENT

These district teams have been organized, and they are all in the process of meeting to determine their actions they need to take to assist the churches in their respective districts.

### VOLUNTEERS IN MISSIONS

UMVIM (United Methodist Volunteers in Missions) handbooks are now



available for \$5.00 and may be purchased from Mrs. Mary Whanger.

Overseas Work Team Report 1984:

- Dalvey, Jamaica.....February 6-15
- Antigua.....April 21-30
- Dalvey, Jamaica.....July 13-22

Youth Work Team to Falmouth, Jamaica

In-Conference Work Team Report 1984:

- St. John's UMC, Goldsboro.....June 1-3
- Robeson and Scotland Counties.....September 28-30
- The Henderson Settlement,  
Red Bird Missionary Conference....October 14-20
- Tornado Relief Projects in Greene County....December 1

New Teams Planned:

Three teams planned to complete the Dalvey Project. The Reverend Tom Curtis, the SEJ UMVIM coordinator, is preparing to undertake a major research project to develop a thesis that will indicate the significance of volunteers in mission programs in the United Methodist Church. Our Conference UMCIM Committee has been asked to work with him on the overseas project. The project will be Operation Peace which will be the rebuilding of a large community center next to the Wesley Church in Kingston, Jamaica.

MISSION EDUCATION

Staff-Pastor Dialogues were held in April this year in the following districts: Burlington, Raleigh, Rockingham, Rocky Mount and Elizabeth City.

MISSIONARY SALARY SUPPORT

The ceiling for missionary salary support has been changed. It now stands at \$18,000.00 for single missionaries and \$36,000.00 for couples.

Ten Dollar Club Calls for 1984 made possible the following grants:

- Arapahoe.....\$25,000.00
- Asbury.....10,000.00
- Johnson Memorial.....25,000.00
- Branch Street.....15,000.00
- Mount Carmel.....2,000.00
- Christ.....2,000.00
- Purdie.....15,000.00
- Africa Church Growth & Development....25,000.00

The Memberships of the Ten Dollar Club in Each District Are:

- |                     |                   |
|---------------------|-------------------|
| Burlington.....373  | New Bern.....443  |
| Durham.....373      | Raleigh.....780   |
| Elizabeth City..232 | Rockingham....364 |
| Payetteville...427  | Rocky Mount...237 |
| Goldsboro.....305   | Sanford.....278   |
| Greenville.....226  | Wilmington....203 |

CHURCH EXTENSION

We are grateful to David Brownlee for his leadership in the Church Extension Committee over the past years. This committee is planning now for the development of new churches in strategic areas.

ETHNIC MINORITY LOCAL CHURCH

The Board of Missions gives to the building needs of our Ethnic Minority Local Churches as well as to the program needs.

We extend a word of thanks to Mrs. Julia McLean Williams for her very able leadership of our North Carolina Annual Conference Board of Missions. She served in parts of two quadrenniums and you could not help but feel her strong devotion to this area of ministry of our Lord's church. She resigned her position this past February to assume her new position with the Mission Society. We want to grow as the Board of Missions of our Conference following the mandate of our Lord, "Go ye into all the world". Our task is great, but He makes us ready by preparing the way and going with us, strengthening us as we go forth in His Name.

Caswell E. Shaw, Jr., Chairperson

COMMISSION ON OUTDOOR AND CAMPING MINISTRIES

OUR PHILOSOPHY OF CAMPING

The camping ministry of the United Methodist Church provides an experience in Christian community that values persons as creations of God and helps them to understand and appreciate their worth in relationship to God, others, self, and all living things. In these relationships, and especially in natural settings, spiritual growth and renewal are amplified by the revelation of God's Spirit at work in others and in self through rhythms of encounter and apartness, activity and reflection.

Attendance at Our Camps in 1984:

CAMP	SUMMER RESIDENT	OTHER	TOTAL
Chestnut Ridge	508	3616	4124
Don-Lee	1100	2202	3302
Rockfish	255	4547	4802
TOTALS	1865	10365	12228

OUR CAMPS

CAMP CHESTNUT RIDGE is located on a beautiful tree-studded ridge among the hills of Orange County just off I-85 near Hillsborough. Here small group camping takes place with 12 campers working with two counselors. Emphasis is placed on living with others while growing together in Christian life and faith. Horseback riding is a special opportunity offered at the Ridge. Mrs. Jan Thomas is the manager/director, Route 1, Box 96, Efland, NC 27243 (919) 563-5196.

CAMP DON-LEE, our oldest camp, is located at the mouth of the Neuse River where it opens into the Pamlico Sound. Eight boys and eight girls are in the typical small group living community and they participate daily in sailing Sunfish and Flying Scot sailboats as they work with two counselors in developing skills, community, and an awareness of God's universe. Reverend John Farmer is the manager/director, Route 2, Box 80A, Araphoe, NC 28510 (919) 249-1106.

CAMP KERR LAKE is located on Kerr Lake near Henderson. It is open on weekends in April, May, September and October, and week long June-August. There is a picnic shelter, a boat ramp, a day camping area, A-frames, and 24 campsites for tents or trailers. Over 2000 persons use this camp each year. Reservations are made through the Camp Registrar, Box 10955, Raleigh, NC 27605 (919) 832-9560 or 1-800-621-5467.

CAMP ROCKFISH, which is located on the Tom Upchurch Lake 15 miles SW of Fayetteville, provides Christian community in small group camping with 8-14 campers and two counselors. There is time to find one's special niche in God's world, to learn, to pray, and to plan together. Canoeing on the creek, and a night in the tree house are special opportunities at Rockfish. Mr. Bob Pryor is the manager/director, Route 1, Box 15, Parkton, NC 28371 (919) 424-3529.

CAMPING OPPORTUNITIES

Resident summer camping is available at Chestnut Ridge, Don-Lee, and Rockfish. You can take groups to these three camps the year round for weekend retreats. Day camping and picnicking are available at all four of our camps. Local churches are encouraged to see camping in the out-of-doors as an ideal setting for the development of Christian community and character for worship, for growth, for personal development, for the development of one's spiritual life, and for developing an awareness of our responsibility as stewards of God's creation. Your church, your UMYF, your UMW, your UMM, or your Sunday school class from your church can adopt a cabin at one of our camps or come and help with a work day at a camp in the spring.

For reservations at all of our camps, call or write Camp Registrar, NC Annual Conference, Box 10955, Raleigh, NC 27605 (919) 832-9560 or 1-800-621-5467.

The Commission on Outdoor and Camping Ministries was authorized by the 1983 NC Annual Conference, and came into being in June of 1984 with 25 members. Local committees were organized for the first time in 1984 for all four camps, and work camps have been held at each camp. A fine resident camping program has been planned for 1985 and 1986.

Proposals for a master plan and a capital fund drive will be presented to the 1986 NC Annual Conference. Moving from a very detailed study that was done of our camping ministries in 1982, we are presently working on a master plan for camping that will carry us into the 21st Century. Details of this plan will be presented to the NC Annual Conference in 1986 for the conference's approval, and approval will be sought for a Capital Fund Drive to be conducted across the conference in 1987.

Sam D. McMillan, Jr., Chairperson

COMMISSION ON RELIGION AND RACE

In keeping with our role as the monitoring and advocating agent of the church, the Commission on Religion and Race is continually viewing and reviewing the many levels of the NC Conference where racial awareness and inclusiveness is still lacking.

Our commitment to the Missional Priority is one way of assessing our commitment to racial pluralism and inclusiveness and we must keep before us the fact that, "The work of Religion and Race is the task of the whole church".

We applaud our bishop and offer our support to assist in determining the depth of the commitment of our Conference in the area of open-itineracy.

Several strides have been made toward inclusiveness; however, it is felt that the Conference has not yet benefited by the experiences ethnic minorities bring to it. Our perception of our progress differs significantly between ethnic minorities and Caucasian persons.

The NC Conference is not utilizing its ethnic minority leadership, in fact, some ethnic minority persons are over-utilized thus depriving others of opportunities to serve.

The commission has sent teams of its members to visit and monitor the number of ethnic minorities represented in our institutions and agencies. The following is submitted by way of statistics: Blacks - two administration, three staff persons, 36 maintenance and one trustee. Native Americans - one staff person, 13 maintenance. Asians - two administration/faculty. The greatest percentage of ethnic minorities are students at our institutions of higher education.

The commission for the first time this year felt the need to monitor the practices of employment in our Annual Conference offices (Council on Ministries and Treasurer's office) and we are recommending to the NC Annual Conference that steps be taken to actualize racial and ethnic minority inclusiveness in these areas. Our Conference camps have been added responsibilities of the commission and a report of the findings in this area will be given at a later date.

An Affirmative Action program is in force at all of our institutions and agencies with the exception of one and the visitation team recommended to that agency the adoption of one as soon as possible.

Your commission has been in the position to provide scholarship assistance to your ethnic minority brothers and sisters for the Adult Study Tour and for the National and Jurisdictional Meetings of Black Methodist for Church Renewal (BMCR).

Many of our boards and agencies have not elected a coordinator of Religion and Race as is the policy of this Conference; however, the commission shall continue to work toward making this a reality.

A recent recommendation from this commission has been an attempt to make us more racially inclusive at the district level - that is to have ethnic minority representation on every district council on ministries where there are none. It is hoped that the funding for this shall come first from our districts and then from the Conference Commission on Religion and Race.

The significance of the visit to our Conference by the General Commission on Religion and Race has not yet been felt; however, we are sure that much will be derived from this visit that will give impetus to our continued work for this quadrennium.

The United Methodist Church (NC Conference) has come a long way in its efforts to become an inclusive church. Some notable victories have been achieved. We have some celebrating to do, but racism is still too apparent at every level in the life of the church and in this Conference and as such, it still remains our unfinished agenda. It will require "Our Lord, who is able to cleanse and forgive; change and review; heal and reconcile".

Gwen C. Henderson, Chairperson

## COMMISSION ON THE STATUS AND ROLE OF WOMEN

The NC Conference Commission on the Status and Role of Women (COSROW) moves into the new quadrennium with renewed commitment to its functions as described in the DISCIPLINE, Par. 2202. In our roles as advocate, catalyst and monitor, we work on behalf of women and their empowerment for full participation in the total life and mission of the church. We believe, furthermore, that such inclusion of women is one of the ways whereby man and woman alike are enabled, as the Body of Christ, to be partners in ministry. To this end, we are engaged in a number of programs across our Conference. A few of the major emphases are described below.

### DISTRICT COSROW REPRESENTATIVES

We are pleased to begin our work for the 1985-1988 quadrennium with a new structure for COSROW. We now have on the commission a representative from each of the 12 districts in our NC Conference. These members sit on the District Councils on Ministry (DCOM) as COSROW chairpersons and have the following responsibilities: 1) to relate the commission's concerns and programs to the DCOM; 2) to help implement programs directed to the districts; 3) to resource and assist local church COSROW chairpersons; and 4) to communicate district and local church concerns to the Conference commission.

#### LOCAL CHURCH REPRESENTATIVES AND JANUARY WORKSHOP TRAINING

The General Conference of 1984 made it possible for each local church to elect a Status and Role of Women chairperson as a member of the Administrative Board and the Council on Ministries or the Administrative Council. We are pleased with this action but are disappointed that across the NC Conference few churches have chosen to elect this officer. Some churches see themselves as already including women fully in leadership/worship/educational opportunities and responsibilities. We believe that every church, including these described, can benefit from the kind of self-evaluation that a Status and Role of Women work area can direct. We urge that every church in the NC Conference select this chairperson and put her to work. The Conference commission is eager to provide resources and instruction for any local church Status and Role of Women leader.

#### CHILD CARE

COSROW seeks to be faithful to our commitment and to the recommendation by the 1984 session of Annual Conference that child care be provided at district meetings and at the 1985 sessions of Annual Conference and Conference Summer School. Our district chairpersons continue to work through their DCOM's to offer this ministry at meetings on the district level. Child care is being offered at the Annual Conference for the first time during the 1985 session. Such an effort is an enormous one, and there are numerous difficulties yet to be resolved. It is apparent, however, that child care is a vital means for the inclusion of parents, especially mothers, in the total life of the church.

#### INCLUSIVE LANGUAGE

We are pleased that the course "Words that Hurt...Words that Heal" will be offered at the 1985 Conference Summer School. While the issue of inclusive language is an emotional and difficult one, it is essential that individuals and groups struggle with it and understand why it is important. In so doing, we will discover that it is possible, when we speak to and about each other as well as to and about God, to use words which are not strictly male-gender terms.

#### ETHNIC MINORITY WOMEN

Our commitment to the Ethnic Minority Local Church Missional Priority focuses upon hopes for a leadership skill development seminar for ethnic minority women in 1986. We will work with the missional priority coordinating committee and with ethnic minority women to plan such an event.

#### WOMEN IN THE PULPIT

COSROW encourages every local church to utilize the leadership skills of women in worship by having a "Women in the Pulpit" Sunday. As a part of our concern for open itineracy, we particularly encourage churches of 300 or more members to have an ordained clergywoman preach during some major worship service during the year.

Carrie W. Parrish, Chairperson

### BOARD OF STEWARDSHIP

"And this they did - but first gave their own selves to the Lord, and unto us by the will of God." II Corinthians 8:5

Paul reported that the Macedonian Christians received the grace of God and out of their poverty responded liberally to others' needs. They ministered to the needs of other Christians through a financial gift. But, first, in order to prepare for this act of generosity, they gave themselves.

It is easier to give pennies than personality. We often give money without involving ourselves. The biblical basis for service is to first give ourselves to a need and then assist financially. This process is also affirmed as good stewardship.

Your Board of Stewardship exists in order to educate our people in the correct style of life and attitude of giving. It is to this end that we have given ourselves to serve the members of the local churches.

#### ORGANIZING THE BOARD

The first step was to organize ourselves (40 persons) so as to operate efficiently to carry out our mandate to serve the stewardship leaders of our local churches. An executive committee composed of 10 persons was created with the following concerns within stewardship assigned to specific persons.

Stewardship Education  
Proportionate Giving and Tithing  
Time and Abilities  
Christians/Financial Planning

Planned Giving  
Funding the Local Church  
Christian Life Style  
Economics and Management

A task force from within the board was organized to prepare a local



church manual to explain the process and to motivate pastors and leaders in developing discipleship within the members of all of our local churches. This material will be presented in 1986.

#### TRAINING IN STEWARDSHIP

Several training experiences are provided for each level of programming in order to raise the level of expertise in these areas. These include:

- A January Workshop class for training local church leaders in stewardship and finance.

- An SEJ Workshop for training the district director of stewardship.

- A Time/Stress Management Workshop was held for pastors in the Greenville District.

- An Interpretation Workshop in each district was resourced by the Board of Stewardship.

#### ADMINISTRATIVE PROCEDURES WITHIN THE CONFERENCE

How to get programs implemented in the local church is the major concern of the Board. To expedite this process some lines of support were established to bring aid and resources to the local level at their request.

- Task Forces are named to respond to local church requests for implementation of programs.

- District Directors are trained to seek out needs and to respond to local church requests. Their initiative is applied toward developing district emphasis.

- COM staffperson in the Methodist Building will coordinate assistance for the local church (Call the Reverend Clyde Dunn at 832-9560).

- Board Committees concentrate on specific areas within stewardship: Stewardship Education - The Reverend Suzanna Helms, Chairperson; Funding the Local Church - The Reverend Johnny Branch, Chairperson; Giftedness - Ms. Lynn Thigpen, Chairperson; Christian Life Style - The Reverend Dr. Tommy Yow, Chairperson.

#### STEWARDSHIP FOCUS FOR 1985

Some special efforts, events and emphasis are being highlighted this year for special consideration by the Conference and the local church. These include:

- An effort to effectively use Conference funds and educate members on how they are used.

- A local church study on the biblical and theological basis for stewardship in a one night setting.

- An Ethnic Minority Stewardship Workshop.

- Encouragement and promotion of the Conference program on Planned Giving.

- Financial/Interpretation Workshops in each district.

- Stewardship education especially designed for children (a manual is available for this purpose).

- Tithing cells organized in local churches.

"He which soweth sparingly shall reap also sparingly; and he which soweth bountifully shall reap also bountifully. Every man (person) according as he purposeth in his heart, so let him give; not grudgingly, or of necessity; for God loveth a cheerful giver." II Corinthians 9: 6-7

C. Franklin Grill, Chairperson

## TASK FORCE REPORTS

### Bicentennial Task Force

The past four years have been exciting and rewarding for the Bicentennial Task Force. It is with a bit of sadness we conclude our job.

In these years, we have seen a renewed interest in the history of the Methodist Church and local church history. Many of our churches have already written their local church history and many are now in the process.

We are grateful to the churches of our Conference for making church banners and sharing them with us. They showed hard work, imagination and beauty.

The 200th anniversary of the Methodist Church has been celebrated across our Conference. There have been dramas, visits by historical persons of our past, studies of our history and theology, hymn sings and district gatherings.

April 20, 1985 saw us at Green Hill House celebrating the 200th anniversary of the first official Annual Conference of the Methodist Church. We are indebted to the people at Louisburg United Methodist Church and the Davis family (owners of Green Hill House) for making this a memorable occasion.

The highlight of our 1984 Annual Conference. The masterful narration of the parade of banners and processional of the participants in the celebration by Dr. Ralph Hardee Rives will long be remembered. Francis Asbury, portrayed by Dr. Robert Borom, Ashland United Methodist Church, Columbia, SC, reminded us of the past and called us to the future. It was a great celebration.

We could not have had so successful a celebration of our Bicentennial without you, the people. You made it happen.

To the members of my committee I say a million thanks. You made my job easy.

On to the third century.

Lawrence E. Lugar, Chairperson

## Church School Evangelism and Extension

The Task Force on Church School Evangelism and Extension is proud to report that progress is being made across the Conference in the strengthening of existing Church Schools and in the starting of new ones.

Legislation was passed at the 1984 session of the NC Annual Conference asking each local church to participate in a program designed to improve Church School enrollment and attendance beginning this August. The program is called FETCH, which stands for Find, Encourage, Telephone, Cultivate, High Attendance. FETCH asks us all to celebrate a High Attendance Day on Sunday, October 13. The goal is for each church to increase its Church School enrollment 10% and attendance by 15% over 1984 by October 13. This can be done by each church in the Conference...but it won't happen without hard work. By now your church should be organized to make FETCH successful.

Each district has been asked to begin at least one new Church School as a mission project during 1985. Many districts have already begun the process and some have seen the need to begin more than one.

Each local church has been asked to consider starting new classes for those persons not now being reached by the church, such as young adults, single adults, the divorced, latch-key children, and persons with handicapping conditions. Each local church should start at least one new Church School class in 1985.

With this renewed emphasis in the NC Conference the 20-year decline in Church School enrollment and attendance will be reversed!

Robert O'Keef, Chairperson

## FETCH

What is FETCH? It is an intentional method used to increase the enrollment and attendance in the local church program of Christian education, especially in the Sunday School. FETCH has been used successfully by churches of various sizes in the North Carolina Conference. It is not a contest; it is a movement. Its purpose is to increase the number on the roll rather than reduce it. Studies show that growing churches focus their attention on enrollment, the adding of new members to Sunday school classes.

Why have such a program? The Great Commission demands that we reach out and extend our teaching ministry to everyone. "Go therefore and make disciples of all nations, baptizing them in the name of the Father and of the Son and of the Holy Spirit, teaching them to observe all that I have commanded you." Matt. 28:19-20a. The Bible constantly underscores the need for growth in Christian maturity. See Eph. 4:15, Col. 1:10, I Pet. 2:2, 2 Pet. 3:18.

What is needed to make it work? For FETCH to work in your church it will take: 1) A congregation willing to make the Sunday School a major priority; 2) A pastor who participates in planning and promotion; 3) Attendance goals and promotion; 6) An ongoing program of visitation. If your members will commit themselves to these essentials FETCH will work for you.

How is it administered? A representative of each adult and youth class, the Pastor, the Church School Superintendent, the Education Chairperson, teachers, counselors, and others interested in the program of Christian education should take the lead. Even if you have an Education Work Area, you should name a FETCH Task Force with the above persons as members. This task force will want to make sure that adequate training is provided all workers.

What about the dates given for FETCH? There is a reason for the specific steps given in the program. There is also great merit in all



churches in the district and Conference following the same schedule. This program may be tailored according to the specific needs of your local church. You will want to plan a suitable kick-off for FETCH, including a service of dedication for workers and teachers.

What is you need help? Members of your district Task Force on Church School Evangelism and Extension and your Conference Council on Ministries staff will be available if you need help.

**FIND...August 18-31.** Compare the church roll book with class rolls and make a list of persons not now enrolled. Ask class members and church members to give the names of friends and family members not in a class at the present time. Enrollment is "the key" to growth. Have an area canvass.

**ENCOURAGE...September 1-14.** Write letters of welcome to all of the prospective class members identified during the "Find" campaign. Tell of the value of being part of an organized Christian fellowship which is committed to the study of our faith. Tell others about what is happening throughout the life of the local church.

**TELEPHONE...September 15-28.** Make one or more phone calls to every person who has been identified as a prospective class member. Make this a most personal call urging them to be a part of a class in the church.

**CULTIVATE...September 29-October 12.** Visit all persons identified as prospective class members. Visit all those who have shown an interest through steps F, E and T. Take copies of curriculum resources with you. Be enthusiastic as you share what is happening in the various classes in the church. "Enroll" persons at this time in a class.

**HIGH ATTENDANCE SUNDAY...October 13.** This is a day to celebrate! Each local church will be given a specific numerical goal by the District Task Force. On October 13, you will want to recognize all new class members. This is also Laity Sunday and a great time to recognize the place of persons serving as teachers, counselors and administrators. You will want to have a service of recognition and dedication for them.

## **FETCH Address to Annual Conference**

FETCH is a straight-forward effort to increase the enrollment and the attendance of the Sunday Schools in the North Carolina Conference. It is the purpose of the Task Force on Church School Evangelism and Extension to inspire pastors and laity to a new commitment to the teaching-learning ministry, and to bring about a greater enthusiasm for Sunday School growth, numerical and spiritual formation growth.

We have gone through two decades in which it has been popular to low rate the Sunday School as an arm of Christian education in the local church. I trust this period of debunking and selling short the Sunday School is over. There are signs that indicate this. It is a marvel that the Sunday School has survived as well as it has. Consider sociologists and religious analysis have almost delighted in saying that the Sunday School is the most wasted hour of the week. I am not here to cast stones, but in our colleges and seminaries there is not often heard an encouraging word about the school we call Sunday School.

It has come to pass that the teaching-learning ministry as found in our Sunday Schools is not considered a prime area of responsibility by the pastor. Pastor-Parish Relations Committees say, not with a bitter note, but with a yearning note, I wish our pastor would do more to encourage and inspire the work of the Sunday School.

Even the general church, I fear, has lowered its vision of the Sunday School movement. This can be seen in organization and reorganization of local church structure. On the Annual Conference level consider this: Until the late 1960's, two-thirds of the entire Conference staff were engaged in Christian Education ministries. In those days if we did not cut it in the church School, we were not considered effective. Then came the concept on the Annual Conference level and the local church concept of a Council on Ministries. Many good and great things have resulted from this structure but one net effect has been a lessening of time and effort of the teaching-learning ministry, especially in the Sunday Schools.

This is not an effort to blame anyone. As chairman of the NC Conference Board of Education at the time of the new structure, I helped dismantle all the old plans. Look at this on the local church level. Prior to 1968, one group in the local church that usually met regularly other than the Administrative Board, was the Commission on Education. This group usually met monthly to look after the concerns of the Sunday School and, of course, Christian Education in the local church. That was its prime concern. Now, when the Council on Ministries in the local church meets, all the concerns of the local church are considered. One item on a long

of the concerns of the Church School. Regular meetings of Sunday School officers and teachers have decreased. Workers' conferences of all those who teach or work in the Church School are unknown to some schools. In spite of all the forces that have converged to kill off the Sunday school, it has survived and I submit it is one of the healthiest groups in the local church, and in many places is the strategic base of discipleship and witness.

I submit that great things happen in the Sunday School. We need a new climate of concern for the teaching-learning ministries and for the Sunday School, a new spirit of encouragement for its mission, a commitment to its values. I trust you will not think I am tampering with the New Testament when I claim that Jesus began his public ministry by going to Sabbath School. He announces his mission as Messiah by reading from the book of Isaiah. The test was printed in the quarterly. Yes, I suggest that the results we desire in our Sunday Schools are similar to what took place in the Nazareth school that day. Dr. Luke describes the scene by telling us that after Jesus read from the book, he handed it over to one of the teachers and sat down. "All there fastened their eyes on Jesus." I take it that is our aim. Let me repeat the golden text again, "All there fastened their eyes on Jesus".

In 1970, we had 34,477 enrolled in our children's division; today, 23,192. In 1970, we had 23,481 enrolled in our youth division; today, 13,454. In 1970, we had 55,352 enrolled in our adult classes; today, 51,665. In 1970, our total enrollment was 126,352; today, we have 100,167. Average attendance in 1970 was 71,092 per Sunday. In 1984, the average was 50,328. To put this another way, 20,767 persons less hear about Christ and His Church on a given Sunday than in 1970.

In the Fayetteville District I wish I could report that the report is different. But I cannot. In 1984, we had 35 less on any given Sunday than in 1983. The challenging part of this is that if each Sunday School in the Fayetteville District had averaged just one more per Sunday, we could have reversed a 20-year downtrend.

For the Conference as a whole, we average 392 less on any given Sunday in 1984 than in 1983. And here again, if every Sunday School in the Conference had averaged only one more per Sunday, a 20-year downtrend would be reversed. But in the 1984 Conference report, there is the sign, and I consider it a "Johannine" sign. In 1984, we have more children enrolled in the Sunday School than we had in 1983 - 344 more, in fact, true for the first time in 19 years. I submit to you that often when God gets ready to do something great in His Church, He starts with children or even a child. May this "Johannine" sign be a beginning of a new movement in the Sunday School.

One of the centralities that we lay hold of is the certainty of the evangelistic mission of the Sunday School. Yes, the Sunday School is a school. It is a teaching-learning ministry. It is an agent of fellowship. It is for discipleship and spiritual formation. But also it is to reach out and bring others into the orbit of the love of God. I fear we have seen only the nurture purpose and not the outreach mission of the Sunday School. The Sunday School that is focused on its members only will in the very nature of the Christian life become less and less. A growing Sunday School is almost always focused out. Walter Towner said, "The Church School that is not evangelistic is not Christian." Please don't resist this. What if every Sunday School class had two roll books - one of its present members, another of prospective members. Every class from nursery to adult an evangelistic arm as well as a nurturing arm. If a class does not have a list of folks it is endeavoring to pray into that class, what does that say about the nature and mission of that class?

Arn and McGravin in their book *A NEW VISION OF THE SUNDAY SCHOOL* say, "Outward-focused Sunday Schools in contrast to inward-focused Sunday schools, see evangelism and education as two sides of the same coin; two tasks to achieve one goal. Carrying out Christ's great commission, to reach and make disciples to lost people is the motivation for Christian education in most growing Sunday Schools."

Bishop Richard Wilke, in his first year as episcopal leader of the Arkansas Area, was asked early on about the loss of membership in the Arkansas area, 5% decline in the past four years. In his reply he told of what he did as pastor of First United Methodist Church in Wichita. I quote, "We tried 18 ways to grow in downtown Wichita and failed. Then we tried Sunday School and succeeded. We had nine adult classes 10 years ago. Now we have 19 adult classes with 700 adults." If we are going to be strong where we need to be strong, we will be clear that our purpose is nurture and outreach, education and evangelism, fellowship and witness. Not one or the other but both.

Take a look with me at four all important values of the Sunday School:

1) It is the No 1 evangelistic arm of the Untied Methodist Church. I am going over ground that you have been over before. I do so intentionally. This path is well-worn because it leads somewhere. Hear this: from 62% to 67% of those who have been received into the Church on profession of faith and first decisions for Christ have come through the Sunday School. This is true year after year. You say, "Oh, you're talking about children." Yes, but also about youth and adults. United Methodists have been surveying membership rolls to determine where we are losing members. Findings are revealing that we have no more losses than other years due to deaths. We are not losing members to other denominations. The fact is we are receiving more persons from other denominations than we are losing. Our losses are in the area of profession of faith and first decisions for Christ. This points to how strategic the Sunday School is as an evangelistic arm of the Church.

In 1967, we received into our Church in this Conference 4,309 persons on profession of faith. Three thousand one hundred and seventy-four of those came through our Sunday Schools. In 1983, the figures are: Persons by profession of faith 3,381; from the Sunday School, 2,200. There is some truth to the old proverb "As goes the Sunday School, so goes the Church." The Sunday School is the No. 1 evangelistic arm of the Church.

Last year, I asked one pastor of a small membership church, "What happened this year that brought you your greatest joy? He replied, "A 57 year old man in our adult Sunday School class professed faith in Jesus Christ. We baptized him and two members of his family. It was a great day for us."

2) The Fellowship of the Small Group. This can hardly be overemphasized. The place in the local church where there is the offer of fellowship and caring values of the small group for all ages every week is the Sunday School. Nothing in the way of small groups has the overall impact of Sunday School as this offers nurture and fellowship. Caring and support are experienced in the face to face give and take of small groups. Such can be provided in our Sunday Schools for all ages every week.

Our Church has just put out the first issue of a new publication under the title "People to People, Reaching out through the Sunday School." That such a sheet is being published is another sign of a new commitment to the values of the Sunday School. I quote from the first issue about a growing Sunday School, "Sunday School helps us communicate. We're like a family. We love each other. Sunday School binds us together." Fellowship deepens and intensifies in the class. Christian growth thrives in a climate of courageous caring such as can be found in a Sunday School class.

In a survey the largest single reason given by those who have returned to Sunday School is the need for Christian fellowship. Thirty-five percent of those who identified their reason for coming to a class listed Christian fellowship. I do not mean to say we can create Christian fellowship, rather I affirm it is our Lord's gift to us when we gather in His marvelous Name. One more thought on fellowship in the Sunday School class. A person who comes into membership in the church is less likely to become inactive if he or she finds and becomes a part of a Sunday School class. The Sunday School can help close the back door.

3) The Sunday School is the number one school in the church's teaching-learning ministry, save only the Christian home. Critics argue that often it is not much of a school. But a great deal does occur in the Sunday School. One of the purposes of the church School is to help persons understand the Christian faith and heritage that comes to us through the Bible and the church. And this biblical church heritage is passed on in a teaching-learning ministry. How does a person who does not know about Jesus respond to him? I am aware that we can know about Jesus and not know Jesus. But persons of all age groups will hear about Jesus in the Sunday School. Over fifty thousand persons next Sunday will hear about our Lord all the way from the nursery to adult classes. There is a knowledge dimension, a content dimension to the gospel of Jesus Christ. Christian disciples are called to know and to feel. The Sunday School at its best is a teaching-learning community.

Father John Wesley urged the people called Methodists to unite the two so long divided: learning and vital piety.

I arrived at a small frame church for Sunday School. The men's Bible class consisted of perhaps 12-14 persons present. Class business was presented, offering taken. Then a retired school principal got up and cracked open the lesson. It was on Romans, but he had a grasp on it. Then he involved the class in discussion - not sharing of ignorance, but a discussion on the points in the lesson. He summed it up. We all read the key verse and prayed together. A meaningful, stimulating session. I said to myself, "Any person in this entire community would be a better person and a stronger disciple by taking part in this class. The Sunday School is

the number one arm of the teaching-learning ministry. Let's get on with it!

4) The Sunday School is where leaders are developed. Leaders are not made, they are grown. We have in the Sunday Schools nearly 12,000 persons who are in action every week - EVERY WEEK!!! Where does the laity study and lead and act every week? Basic training in church leadership so often begins in the Church School. Few other organized groups for all age groups meet every week. But in the Sunday School teachers study, leaders prepare, class officers function, plans are made.

I remember a poised and radiant woman leading and speaking to a large group. In the course of her speech she told that she got her start by leading a devotional period in a Sunday School class. One young adult man told me that a highlight of the week for him was the person who spoke at the opening assembly of the adult division. If we are going to be strong where we need to be strong in the development of lay leadership, I submit that the laity is in action every week in the Sunday School. Where else are we giving 12,000 persons leadership positions which offer opportunities for the laity every week to lead and grow and reach out?

FETCH is a straight-forward, very simple plan to increase enrollment and attendance in our Sunday Schools. We have some high goals. The foundation blocks are fellowship and caring. Please do with me a bit of possibility thinking. Let's do this in order to help us see that goals can be achieved.

If every Sunday School averaged one more person present each Sunday than last year, we would reverse a 20 year trend and show an increase. Or if in each district we organized 10 new Sunday School classes, 10 new classes, we would have 120 over the Conference. If each new class averaged 10 persons present per Sunday, and we just held our own in all other classes, we would not only reverse a 20 year trend, we would have the most persons enrolled and in attendance hearing about Jesus than we have had in three years.

Try this one. If each Sunday School in our Conference increased its enrollment by five, yes, just five, we would have the highest enrollment we have had in six years. If we organized one new Sunday School in each district and that new school averaged 40 persons present, we would turn our decreases into increases.

We have set enrollment month for September and a high attendance day for October 13. Each Sunday School will be given a goal. Consider: If each Sunday School would take its high attendance in 1984 and increase that by three on October 13, we would have more persons in Bible study on that day than we have had on any one Sunday in eight years. Let these possibilities thrill your souls! When persons hear about Him, some always fall in love with Him. And others fall more in love with Him.

Would you say to me - Herman, much thinking about the Sunday School has made you mad. Then I say to you, I would that you were as I am about the Sunday School save for these losses and chains of debate. I do not appeal to Caesar, I do not wish to go to Rome. It is enough for me to make a case before our Bible-believing Bishop, to my colleagues in the Cabinet, to my brothers and sisters in the covenant ministry, to my lay brothers and sisters in Christ. I say, let there be in the year 1985 a mighty movement in the Sunday School. Let this not be an emphasis but a movement. Knights of the cross, there is no need to gather around the washbowl of Pilate and wring our hands over the Sunday School. Great things happen in the Sunday School. In the Sunday School we read and study about the mighty acts of God, but more, we are a celebrating community in which the mighty acts of God are performed.

Let not this FETCH program be just a program and one more set of reports. Let it be the year of the Sunday School, a new movement in the teaching-learning ministry.

In the matchless name of Jesus Christ, let our Church School be a place where the weak grow strong and the strong grow great.

Hallelujah! Amen!

Herman S. Winberry, Cabinet Representative

## Council on Children's Ministries

### COMPOSITION

The Conference Council on Children's Ministries is composed of 27 persons including 12 district coordinators, 13 representatives from conference divisions and committees, and two at-large members. The council meets twice each conference year, and committees meet at other times as needed.

### PURPOSE



The purpose of the council is to strengthen the children's ministry in local churches and districts of the NC Annual Conference.

#### PROGRAMS

Teaching, Learning and Caring Teams (TLC) for leaders of children continue to be an important part of our work. Fourteen churches or groups of churches have used TLC Team persons in a variety of ways including curriculum consultation, teacher training workshops, creative activities courses, etc.

The TLC Team annual training event was held overnight at Camp Chestnut Ridge in March, 1985. Twenty-eight persons have contracted to fill at least two assignments this year. These committed leaders may be required by a local church or a group of churches to lead in an event by contacting Children's Ministries, P O Box 10955, Raleigh, NC 27605 (919) 832-9560 or 1-800-621-5467.

A Children's Ministries resource book is being prepared by the CCOM. Designed to provide practical help in 12 areas of children's ministry, the booklet will be ready in Fall 1985. Churches may request a copy along with a consultation by one of the TLC Team members.

TLC Team members will offer leadership for the course "Evangelism in the Church School - Teaching Children" at Conference Summer School, August 1985.

Focus '85 - a national conference on ministry with children with the theme "Children, The Word and The World" will have four CCOM representatives attend its July meeting in Nashville, TN.

Children's Service Fund: We are very proud of our accomplishments in this area of Christian Missions. In 1984, \$2,424.00 was given by churches to the Children's Service Fund.

Doris Litchfield, Chairperson

### Council on Youth Ministries

#### COMPOSITION

The Conference Council on Youth Ministries (CCYM) is composed of both youth and adults. Membership includes the 12 adult district coordinators, the five elected Conference youth officers, the seven at-large members chosen by the five elected Conference youth officers, one youth from each district elected by district caucuses at A. C. S., and four junior high youth chosen by participants at Junior High events.

#### PURPOSE

The purpose of the council shall be to strengthen the youth ministry in local churches and districts of the NC Annual Conference.

#### PROGRAMS AND EVENTS

Under the present chairperson, the Reverend Marshall R. Old, the following programs and events were held: LASER (Legislative Affairs: Study, Explore, Respond); United Nations/Washington Study Tour; Junior High Weekend; Rally Day; Appalachian Trail Hike; Youth Music Workshop and Concert Tour; Junior High Workshop; Senior High Workshop; Annual Conference Session (A. C. S.); Senior High Weekend; Human Sexuality Weekend.

#### TRAINING

The council is also responsible for conducting numerous training workshops in the area of youth ministry in local churches across the conference. Resource persons for retreat programming are also available.

#### YOUTH SERVICE FUND

We are proud of the accomplishments of NC Conference youth in the area of Christian missions. Giving to the Youth Service Fund totaled \$17,964.48 in 1984. Six missional projects in our Conference and an additional five out-of-conference projects were funded.

Marshall R. Old, Chairperson

### Council on Young Adult Ministries

#### COMPOSITION

The Conference Council on Young Adult Ministries is composed of the District Coordinators of Young Adult Ministries, and either one lay or clergy person from each district so that there is one lay person and one clergy person from each district. Our new quadrennial organization includes an executive committee to help guide the work of the council.

#### PURPOSE

The purpose of the council is to provide programs and events for young adults and to promote young adult ministries on the local and district levels.

#### PROGRAMS

During the previous year the Conference Council on Young Adult Ministries has offered to Conference young adults a spiritual enrichment weekend at the Ramada Inn, Atlantic Beach, centered around the theme, "Invitation to Practice". Wallace Chappell, formerly of the Board of Discipleship, was our key resource person. Additionally, the Conference Council on Young Adult Ministries co-sponsored a Single/Single Again Retreat also at Atlantic Beach. These events were February 8-10 and May 3-5 respectively. The council is also considering ways to strengthen young adult work on the local level. Currently, a training lab for young adult workers is being planned for the spring of 1986. Another goal is the placing of resource material into the hands of young adult leaders through the coordinated mailings. The feeling of the council is that a great area of ministry stands before us in which we hope, by God's grace, to effectively serve for the strengthening of the church and the people.

David A. Banks, Chairperson

### Council on Adult and Family Life Ministries

The Adult and Family Council is excited about the ministries planned for 1985. Due to conflicts in scheduling leadership, the Council is planning to offer a leadership training event later in 1985 for a new program designed by the Board of Discipleship entitled "Celebrate Marriage". This is an entry-level marriage enrichment program intended to introduce couples in the local church to marriage enrichment. The Board of Discipleship will be certifying leaders and are encouraging pastors and interested lay persons to seek certification. Details will be forthcoming.

By the time this report is distributed our Single/Single Again Retreat will have been completed. This event was entitled, FAITH: Friendships Affirming Intimacy, Trust and Hope. The Reverend Willie Teague, who has been involved with the Jurisdictional leadership team since its beginning, was the featured leader. He was assisted by Dr. Michael L. Hale. This is a growing ministry within our Conference.

In November the Council is planning a Family Enrichment retreat built on the program, "Understanding Us" designed by Dr. Patrick Carnes. This event will help families discover those special qualities which make them a family. Families will have an opportunity to celebrate their uniqueness.

The Council is assisting the Board of Education in planning an Older Adult Symposium in November. The theme for the one-day event will be "An Affirmation of Aging". We are planning an exciting event and look forward to this ministry.

The Adult and Family Council is appreciative of the support of the Council on Ministries and especially the Board of Education.

#### TASK FORCE ON CRISIS AND FAMILY LIFE

At the 1980 Session of the Annual Conference, a resolution was passed that "the Bishop and Cabinet shall appoint a special task force to investigate and make recommendations as to how, as an Annual Conference we can design and implement creative and effective ministries and resources in response to the crisis in Family Life in our nation".

The report of the task force to the 1981 Annual Conference outlined six areas of concern which included: 1) Investigating Needs; 2) Providing resources; 3) Leadership Development; 4) Focus on the Ethnic Minority Local Church and Family Life; 5) Focus on the Family Life Component of Strengthening the local Church for Evangelistic Mission in the World; 6) Focus on the National Youth Ministry Organization concern for family life and youth.

Investigation of needs has been a difficult task. Informally, many persons have indicated that there are great needs in the area of family life but a formal survey proved to be unsuccessful. A one-page survey of needs was devised and sent to pastors and family coordinators in two districts, but only a few persons took the time to complete and return them. Some means to assess needs should be devised in the future.

There are now many resources available to churches in the area of marriage and family life. A list of materials is to be available from the Conference office in the area. The Methodist Children's Home has expanded its ministry in this area, at the direction of the Annual Conference in 1979, with the establishment of the Family Life department in 1984.

Continuing leadership development, the Conference Council on Ministries, through the work of the Board of Education and the assistance of the Adult and Family Council, has provided for training and certification opportunities in the area of marriage and family enrichment for the past three years.

Although the numerical response to family life in the Ethnic Minority Local Church was minimal, the results proved to be interesting. A meeting



for members and ministers of Black churches was held in Fayetteville at John Wesley United Methodist Church, October 9, 1982. We learned that family life has been going through a transition in the Black church but not as dramatically as that of predominantly White churches. Most of the participants were concerned that many Black families were adopting the values of white middle-class families.

Native American churches were invited to a similar meeting on November 7, 1982 at Prospect United Methodist Church. The results of this gathering proved to be an affirmation of the Native American family rather than a focus on problems. Native American families and churches in our Conference experience a positive view of the family.

Programatically, the task force was not as successful as it could have been, but we do think that the very existence of the task force brought some important attention to the issues of family life. The Conference Council on Ministries, and particularly the Board of Education and the Adult and Family Council have been increasingly supportive of family issues. The issue of Singles and Single Again persons, and the single parent family is one of the most critical, if not the most critical issues in family life today. The Southeastern Jurisdiction has had a strong program in this area in recent years.

The original motion of the 1980 Annual Conference charged the Task Force on Crisis in Family Life with "making recommendations as to how an Annual Conference can design and implement creative and effective ministries and resources..." Through the normal structure of our church and conference we have the means to fulfill this charge. We need to insure that the structure is open and sensitive to the concerns of our Conference in the area of family life.

Michael L. Hale, Chairperson

## Hunger/Human Need

World hunger has been on the minds and hearts of our United Methodists in eastern North Carolina, especially during 1984 and 1985. We gave \$191,170.56 for Africa hunger relief and \$51,832.47 for general hunger ministries world-wide through the UMCOR Hunger Advance.

Plans are being made to promote a conference-wide World Hunger Advance, using the fish bank of UMCOR during Lent of 1986.

This Conference cares about world hunger, but is being challenged to do much more than before.

Further, this Conference demonstrates concern for hunger and poverty in eastern North Carolina where unemployment is still high and many are still economically deprived. In 1984, \$82,500.00 was appropriated from central funds to be granted by the Task Force on Hunger/Human Need. Fifty-seven hunger/human need ministries from each of our 12 districts asked for a total of \$181,194.00 to help to feed, to clothe, to provide shelter, to provide medical care, to provide transportation, to provide fuel and utilities, to secure employment, to provide other services and substances for emergency and continuing circumstances of basic survival and human dignity; \$82,500.00 was granted to those 57 ministries.

One hundred twenty-five thousand dollars (\$125,000.00) was requested by the task force for 1985 and granted.

The Task Force on Hunger/Human Need is grateful to be a part of helping this Conference to reach out beyond and next door to persons hungry, poor and deprived... "In as much as ye have done it unto one of the least of these..."

Robert Lee Mangum, Chairperson

## A Quadrennial Congregational Development and Church Growth Report

The Annual Conference of 1984 approved a Quadrennial Conference-Wide Congregational Development and Church Growth Plan for establishing new churches and revitalizing existing congregations to win new disciples, reclaim inactive members and nurture all members.

This has been in operation since the fall of 1984 with the following events and accomplishments:

1. Conference-wide training and information meeting in November.
2. Wide-Area Long-Term Trends Analysis and Profile Study of every local church, giving population trends, membership changes, and financial strength over a period of 13 years, from 1970 to 1983.
3. District Teams have been established in all 12 districts and at least three meetings have been held by each. At least 16 persons serve on each team.

4. The Conference committee met in February in Goldsboro to hear reports from all districts. At that meeting the following projects, information, and plans were reported:

A. Three dominant trends emerged:

1) churches are planning an extensive public relations attempt to raise the image, vision, and optimism relative to the good things going on in the churches. The gist is "to get the story out".

2) Six districts propose to consider realignment of some charges in order to strengthen the base for ministry and fellowship.

3) Thirteen areas were identified by five districts as considered sites for new congregations.

B. A variety of projects already begun: One district is conducting an extensive study of three counties and their needs. All churches on another district are doing a self-study with such to conclude with a mission statement. One district adopted goals dealing with the establishment of three Sunday School extensions. Another district has undertaken a concerted effort to develop lay ministries and lay involvement in all levels of ministry. One district has divided itself into four sub-districts as study teams. A metropolitan district conducted a thorough study of population changes and the influence these changes have on the churches. The other districts are involved in realignments, self-studies, and new church planting.

5. This year of 1985 shall be spent in further explorations by the district. In the fall another Conference committee meeting will be held to consider Conference-wide projects to be presented to the programming process for 1987 by the CCOM.

b. For your information. The Wide-Area Trends Analysis and Local Church Profile of Membership, Attendance, and Finances, conducted by ACTS, Association for Christian Training and Service, turned up the following:

- All but 3 of our 56 counties of the NC Conference experienced a population increase, totaling (for the 53) 15.7% or 385,816.

- The churches in those counties had a gain of 1.3% - From 1970 to 1983 our Conference received 41,258 new members on confession of faith, a number that exceeds the total membership of any one of 10 other United Methodist Conferences in the USA.

- Of the churches studies (804), 364 gained 23,131 and 441 churches lost 18,044 members.

- This study documented the following: 30 churches gained 6,690 members; 90 gained 10,518; 99 churches gained 4,369; and 145 gained 1,554 members; 93 lost 7,216; 84 lost 4,095; 137 churches lost 5,074; and 127 churches lost 1,664.

- Overall losses cannot be attributed to loss of population.

- The highest gain in population occurred in Dare County (91.2%) with the resident churches gaining only 4.5% Orange County had a gain of 33.9% in population but a 2.3% gain in church members.

- Overall, the ethnic minority population constitutes one-third (33.1%) of the population of the Conference. Warren County has the highest concentration of ethnic minorities, 63.7%. Dare County is lowest with 6.8% of the total.

- According to projected population increase in our 56 counties, if we maintained the current ratio of members to population, by the year 2000, our overall membership increase should be 43,000. The same theoretical increase applied to the past 12 years would have given us 32,022 more members. We gained only 2,688. This means that our strategy for growth needs to be carefully analyzed.

The Conference Committee

## THE BOARD OF WORSHIP

The Board of Worship met at Methodist College August 17 and 18, 1984 to begin the planning process of its quadrennial work. The board agreed to continue its yearly publication of our lectionary aid booklet. An Arts Festival was planned for September of 1985, and a workshop on supplemental worship resources was planned in conjunction with Duke Divinity School Office of Continuing Education and the Western NC Conference Board of Worship. February 1, 1985, a consultation on "Baptism, Eucharist, and Ministry" was held at Duke Divinity School in conjunction with the North Carolina and western NC Commissions on Christian Unity, Boards of Ordained Ministry and Boards of Worship. The board has analyzed the results of the Worship survey which are a part of this report. The work of the board for the remainder of the quadrennium will reflect our interpretation of the survey. The board was asked to design the worship services for the Bishop's Seminar on the Ministry and was pleased to have the opportunity to

design inclusive worship services. The question of the relationship between spiritual formation and worship has been identified as a major issue to be addressed during this quadrennium.

#### 1984 WORSHIP SURVEY

In January of 1984, the Conference Board of Worship, in conjunction with the Western NC Conference, distributed a survey designed to summarize worship practices throughout the Conference and to discover ways that the Board of Worship could better serve the pastors.

Three hundred and eighty nine completed surveys were returned giving a broad sampling of worship practices in the conferences. The following is a brief summary of the survey results.

Worship ministry (preaching and worship leadership) was ranked most important to the respondents, with pastoral ministry, outreach ministry, education ministry, and administrative ministry trailing in that order. Consistent with these priorities, the majority of the respondents have taken conference and/or district level continuing education courses in worship.

The great majority (86.9%) of the ministers plan every act of worship or every act of worship except the anthem. Only 8% of the pianists, 19% of the organists and 32% of the choir directors help in planning worship.

About 20% of the churches use a "Word and Table" type format with the sermon preceding the offering.

Just as one pattern of worship seems to predominate, so does a set of common "acts of worship". Sixty percent or more of our respondents usually use a Call to Worship, Invocation, three hymns, Silent Prayer, Prayer Requests, Pastoral Prayer, Responsive Reading, Apostles' Creed, Announcements, Gloria Patri, Offering, Anthem, Doxology, one or more scripture lessons, Sermon, Children's Sermon/Time, Invitation to Christian Discipleship, Benediction, and Choral or Congregational Response. There is some variety in the types of prayers and in the number of scripture lessons used.

There is widespread emphasis on the Church Year, especially Lent/Easter and Advent/Christmas. Surprisingly, Pentecost Day is widely celebrated (77.4%). Laity Sunday (79.7%) and Revivals (85.6%) are celebrated almost as widely as the seasons of Lent and Advent. Mother's Day, Father's Day, Homecoming, and Thanksgiving are "secular" holidays with general observance in our churches.

Scripture remains central to our worship. One scripture passage is usually used by 49.6% of the pastors; 35.5% report reading two, and 20.8% report three (some checked more than one answer). Fifty-seven and nine-tenths percent always or generally select scripture readings from the lectionary and larger percentages always or generally relate scripture to either the church year or to the sermon topic for the Sunday. Use of the lectionary is more common among younger pastors and pastors serving churches with average attendance of more than 100.

Formal sermon evaluation is largely neglected. Ninety-one percent rely on informal comments from laity while, 43.3% listen to the recorded sermon, and only 15.2% use organized methods of obtaining feedback. The most used resources for sermon preparation are as follows (in descending order of popularity): commentaries, translations, THE INTERPRETER'S BIBLE, concordance, previous sermons, sermon periodicals, INTERPRETER'S DICTIONARY OF THE BIBLE, sermons by other ministers, Greek word study, study with other ministers, and Hebrew word study (35 out of 389!).

The traditional baptismal service (#828 in the BOOK OF HYMNS) is used by 89.9% of the pastors. Only 12.6% use the baptismal ritual in the SUPPLEMENTAL WORSHIP RESOURCES series. 93.3% have baptized by sprinkling in the last two years, while only 16.5% have used immersion and 10.8% pouring. 90% have preached on baptism at least once in the last two years. There is one area of significant division. 39.1% have performed rebaptisms and 45.0% report they would rebaptize if requested to do so. Of the ministers under 40, 23.4% have rebaptized and 28.2% would rebaptize if requested. Of the ministers 40 or over, 49.8% have rebaptized and 53.6% would rebaptize if requested. 29% of the elders have rebaptized and 31.6% would rebaptize if requested. Of the elders who would rebaptize, 24% are under 40 and 78% are 40 or over.

A plurality of churches (48.6%) celebrate Holy Communion 1-5 times per year; 33.4% celebrate it 6-11 times and 16.7% celebrate it 12 or more times (including a third of the Black or Native American pastors). The traditional short form is most used, though the communion text in the SUPPLEMENTAL WORSHIP RESOURCES series has wider use (28.3%) than does the baptismal ritual in that same series (see above). Of the pastors under 40, 37% use the supplemental communion text; of the pastors 40 or over, 22.7% use the supplemental text. It is common to preach on the meaning of the sacrament, 95.6% having done so at least once in the previous two years.

In the great majority of churches (93.6%) children take part in worship by serving as acolytes. Children's sermons (84.1%) and children's choirs (76.9%) are also common during worship. In 16.7% of the churches, the children attend a separate "children's church". In all of these churches, however, children also participate in the main worship service during a "children's time" or as acolytes or choir members.

Youth appear to be less involved in worship-leading experiences than children. In 72% of the churches youth serve as ushers. Fewer churches have youth serving as acolytes (62.5%) but 43.7% do use youth as readers.

The statistics indicate that worship is primarily seen as an adult activity. Out of the total church family, adults attend worship in the largest percentages, followed by children and finally youth. Only 25% of the churches had a youth worship attendance rate of 51% or better, whereas 41.4% of the churches had an adult attendance rate of 51% or better. Adults were involved most commonly as choir members and readers (both 97.2%), ushers (96.9%), musicians (83.3%), and lay speakers (81.5%).

Lay adults are educated about worship by the senior pastor in 96.9% of the churches, with the Worship work area doing the same in 47% of the churches. The senior pastor is somewhat less involved in educating youth and children in worship, although the pastor remains more responsible for educating youth (90%) and children (88.7%) than does the youth coordinator (64.3%) and children's coordinator (62%).

The means of education most used by churches to instruct their children (79.7%) and youth (76.9%) in worship is the confirmation class, followed by Sunday School and acolyte training in that order. Education for adults comes primarily through the Sunday School in 64.5% of the churches. In the majority of churches the choir program (62.7%) and instruction during worship itself (6.4%) provided additional adult education. For the adults, Sunday School and choir became the replacement for confirmation and acolyte training as the place to receive worship education.

THE BOOK OF HYMNS (the United Methodist Hymnal) is used in nearly all (97.7%) of the churches, with the COKEBURY HYMNAL running a distant second at 4.8%. Only 1.8% are using the new SUPPLEMENT TO THE BOOK OF HYMNS and 5.4% (including all of the Black respondents) are using the new SONGS OF ZION hymnal. A few use the UPPER ROOM HYMNAL and others.

The most popular procedures for teaching new hymns to the congregation are: using a new hymn as a choir anthem (used by 60.2% of the churches), Hymn of the Month (27.5%), and Song Sundays (19.0%). 17.5% of the respondents do not use any method for teaching new hymns.

Adult choirs are found in most (94.1%) of the churches, children's choirs are the next most common (62.0%) followed by youth choirs (42.7%). Handbell choirs are found in 11.6% of the churches.

Pianos are the most often used musical instrument in worship (97.2%); electronic organs are used by 73.8% of the churches and pipe organs by only 16.7%. 12.1% use handbells. Guitars are the most popular non-keyboard instrument, used by 64.0%, followed by brass instruments at 35.2%.

By far, the training most asked for by the respondents was in Involving Lay People in worship (45.8%). 25% to 30% of the respondents asked for training in Children in Worship, Creative Use of the Hymnal, Resources for Preparation, and youth in Worship. Other areas checked by over 20% of the respondents included Introduction to the Theology and Practice of Worship, Planning of Worship Services, Observance of the Church Year, Sermon Preparation, Theology and Practice of Baptism, use of New Worship Resources, and Media in Worship.

Involving Lay People in Worship was also the training pastors most often requested for their lay people (60.4%) with Observance of the Church Year included (in descending order): Introduction to the Theology and Practice of Worship, Theology and Practice of the Lord's Supper, Theology and Practice of Baptism, Introduction to the New Music and Hymns, Use of the Hymnal, Evaluation of Sermons, Children and Worship, Development of Worship Aids, and Youth in Worship. The pastor, choir director, choir members, organist or pianist, ushers, worship committee members and church school teachers were listed by at least 50% of the pastors as people who would benefit from additional training.

The final question in the survey pertains to matters that enable people with handicapping conditions to participate in worship. The slight majority of churches now provide wheelchair access to the sanctuary (55.3%). Tape ministry for shut-ins is provided by 45.5% and large print Bibles/devotional books by 39.6%.

Willie S. Teague, Chairperson



## COMMITTEE ON COURTESIES AND RESOLUTIONS REPORT

We began our 160th Session of the North Carolina Annual Conference in historic manner by singing "And Are We Yet Alive". This was intended as a paean of praise and thanksgiving that God has blessed us and enabled us to meet again in His name with joy.

Often we sing it so perfunctorily that it seems more like a dirge. This year we gathered with hope and enthusiasm under the brotherly and supportive leadership of Bishop C. P. Minnick, Jr.

We welcome with enthusiasm Bishop Minnick and his charming associate in ministry, Mary Ann Minnick. We anticipate with pleasure many years in spiritual partnership.

Bishop Minnick has set the tone for a joyous, but genuinely Wesleyan Conference by the Bible Study with which we began each morning, and the excellent preaching of Bishop Emerson Colaw with which we climaxed each evening. We thank God for Bishop Colaw's challenge to the candidates for ordination, and his challenge to each of us to hope in God and believe in the possibility of a better world through the power of Christ available to each of us, and to all of us.

We would pray that all of us might share the enthusiasm and the vision of Christ and His Church evidenced by the 15 persons ordained as deacons, the 8 persons ordained as elders, and the one consecrated for Diaconal Ministry.

In a message to the Council of Bishops, Bishop Richard B. Wilke is reported to have lamented that negative factors in United Methodists threaten continued decline, and possible death of the church unless positive changes are effected. He stated publicly his doubt that the Methodist Churches could double their membership as proposed by the General Conference in 1984, and perceived a growing decline.

We are pleased to report new vitality discernable in our Conference as evidenced by strong reports on the renewal of the Church School and positive expectations of growth; plans for accelerating emphasis on Church Growth and membership cultivation; and the greater emphasis on the importance of the ministry of the laity.

Twelve churches were recognized for the largest number of persons received on profession of faith. These have set an example in church growth and discipleship.

The persons recognized as District Lay Persons of the year in each district, along with Mrs. Charles Saunders of the Elizabeth City District, give evidence of growing involvement in the total ministry of life and talents.

We thank God for the faithful service of the 22 pastors who retired at this session, representing more than 600 years of ministerial service to the United Methodist Church. This is the largest number to have retired at any North Carolina Conference Annual Conference.

In loving acknowledgement of years of service, we recognized the eleven ministers and seven minister's wives who have died since last we met. The Reverend Judi Smith challenged us to walk forward resting on Jesus' promise, "I will be with you always".

We learned of exciting things our churches are doing in ministry, from tornado relief, to potatoe projects, to new chapel construction at Louisburg. New ventures in ministry by Conference agencies and local churches piqued out interest, and demonstrated ways we each could serve more effectively.

We would be remiss should we fail to express our appreciation to Dr. Elton Hendricks and his associates at Methodist College for the careful preparation and the willing hospitality extended to each of us. We thank Dr. James H. Bailey and the pastors and laity of the Wilmington District for serving as our host district, and doing it well. We thank Bill Norton and members of the press for the communication services which support the Conference, almost without our perception of their presence.

In a successful Annual Conference, which this has been, a host of people work around the clock that we might meet without interruption. To each of these persons we wish to express our appreciation, understanding that their service may be unnoticed by us, but is certainly known to God, in whose name we gather.

Few know, or understand the hours of faithful work that are represented by the labors of Mrs. Troy (Robbie) Barrett and Mrs. Maness (Vivian) Mitchell in the preparation of voluminous reports and the transcription of the Conference Minutes. To these and their helpers we express appreciation.

As we part, let us take a moment to state our thanks to one or more of those who serve us before we rush back to our varied assignments. Let us give careful attention to the reading of the appointments aware that this

first appointive action of Bishop Minnick represents for him and for us a new beginning. Let us depart with the same enthusiasm which has been proclaimed regularly from this pulpit, that we may confidently expect what we often profess, that when reports are made at the 161st Annual Conference Session, we may honestly report, "These are the best reports we have ever made".

Thomas A. Collins, Chairperson

## BOARD OF DIACONAL MINISTRY

We are excited about the new directions in Diaconal Ministry. We now have a CANDIDACY JOURNAL for all new diaconals going through the candidacy process. In order to facilitate this process four persons were trained this spring as spiritual mentors for those in the diaconal program. These persons are Martha Garrick, William Weisser, Carol Dell and Phyllis Gantz.

This is a counterpart of the supervising pastor of those in the ordained ministry.

We elected new officers for this quadrennium. Chairperson - Phyllis Gantz, Vice-Chairperson - Dennis Goodwin, and Secretary - Brigitte Freeman. The officers along with our Cabinet Representative, James C. P. Brown, and our Director of Ministerial Relations/Diaconal Ministry Registrar, Joseph B. Bethea, met in Atlanta last fall in an interpretation event concerning the new HANDBOOK FOR THE BOARD OF DIACONAL MINISTRY.

On March 28, a representative from the General Board was with all the diaconals, those considering Diaconal Ministry, and the Board of Diaconal Ministry, to interpret the 1984 General Conference changes in the DISCIPLINE and to look at future directions for Diaconal Ministry.

We have begun consultation with the Board of Ordained Ministry regarding the Ministerial Education Fund. We look forward to future cooperation between the two boards.

Our board recommends support from the Annual Conference for the amendment concerning vote for Diaconal Ministers in the Annual Conference. Voting status would be provided for Diaconal Ministers as is the vote for presidents of United Methodist Women, United Methodist Men, United Methodist Youth Fellowship, etc. (DISCIPLINE, Par. 35, Article 1)

We continue to work directly with 13 church educators and 12 church musicians who are certified as Directors of Christian Education or Music. We work closely with 18 Diaconal Ministers. Their consecration to the office of Diaconal Ministry is the church's recognition of God's call, the individual's response to that call, and the authorization of such persons for designated service and ministry.

We recommend the consecration to Diaconal Ministry of Brigitte Freeman and we welcome the following persons into our Annual Conference as Diaconal Ministers: Carol Dell at the Epworth UMC in Durham from the Minnesota Conference, Carol Denise Conner at University UMC in Chapel Hill from the South Georgia Conference; Directors of Christian Education: Kimberly Perdue at Long Memorial UMC in Roxboro who is newly certified; and Director of Music: Susan Parker at St. Luke's UMC in Sanford who transferred from the Western North Carolina Conference.

Phyllis L. Gantz, Chairperson

Report of Professional Educators  
DIRECTORS OF CHRISTIAN EDUCATION

Certification Renewed:

Biddle, Miss Margaret Anne (Margaret Anne).	Director of Christian Education
P O Box 2597	Front Street UMC
Burlington, NC 27216	Burlington, NC 27216
227-1689	227-6263

Gantz, Miss Phyllis Louise (Phyllis).....	Program Director
4706 Creedmoor Road	Benson Memorial UMC
Raleigh, NC 27612	Raleigh, NC 27612
847-0757	787-0789

Gattis, Mrs. William H. (Irene).....	Leave of Absence
Route 12, Box 673	
Santord, NC 27330	
775-3288	

Jacobs, Mr. Harold Dean (Harold).....	Director of Christian Education
Route 3, Box 196	Prospect UMC
Maxton, NC 28364	Maxton, NC 28364
521-8669	521-2111



Lineberger, Mrs. Pam Baker (Pam).....Native Amer.Chur.Dev.Program  
 P O Box 533 P O Box 75  
 Long Beach, NC 28461 Pembroke, NC 28372  
 278-3768 457-9521, Ext. 532

Norton, Mrs. Mary Jane Pierce (Mary Jane).Director of Christian Education  
 P O Box 840 Board of Discipleship  
 Nashville, TN 37202 Nashville, TN 37202  
 (615) 366-7568 (615) 327-2700, Ext. 268

Walker, Miss Wanda Gail (Gail).....Director of Children's Ministries  
 344 Raleigh Street First UMC  
 Hamlet, NC 28345 Hamlet, NC 28345  
 582-0707 997-4516

Williams, Mrs. Richard (Carolyn).....Volunteer  
 410 S. Fourth Street Centenary UMC  
 Smithfield, NC 27577 Smithfield, NC 27577  
 934-8915 934-2333

Williams, Mr. Richard J. (Richard).....Director of Christian Education  
 410 S. Fourth Street Centenary UMC  
 Smithfield, NC 27577 Smithfield, NC 27577  
 934-8915 934-2333

Womack, Mrs. Leslie Castle (Leslie).....Leave of Absence  
 P O Box 355  
 Norlina, NC 27563  
 456-2231 257-3242

New Certification:

Perdue, Ms. Kimberly Dare.....Director of Christian Education  
 302 S. Lamar Street Long Memorial UMC  
 Roxboro, NC 27573 Roxboro, NC 27573  
 599-1194

ASSOCIATE IN CHRISTIAN EDUCATION

Certification Renewed:

O'Connor, Mrs. Francis J. (Tacoma).....Associate in Christian Education  
 513 N. Hyde Park Avenue Carr UMC  
 Durham, NC 27703 Durham, NC 27703  
 688-2864 596-7210

Vaughan, Mr. Stephen W., II (Stephen).....Associate in Christian Education  
 2000 E. Sixth Street St. James UMC  
 Greenville, NC 27834 Greenville, NC 27834  
 758-5752 752-6154

MINISTER OF CHRISTIAN EDUCATION

Certification Renewed:

White, The Reverend John H. (John).....Minister  
 3808 New Hope Road St. James UMC  
 Raleigh, NC 27604 Raleigh, NC 27604  
 876-7781 876-5796

Report of the Professional Church Musicians  
 DIRECTOR OF MUSIC

Certification Renewed:

Argo, Mr. David Anthony (Tony).....Director of Music  
 1700 Fort Bragg Road Haymount UMC  
 Fayetteville, NC 28303 Fayetteville, NC 28303  
 484-0181

Davenport, Mrs. Charles (Laura).....Director of Music  
 P O Box 1423 First UMC  
 Wilson, NC 27893 Wilson, NC 27893  
 243-3653 237-6121

Estes, Mrs. Barbara Eve (Barbara).....	Director of Music
100 S. Church St.	First UMC
Rocky Mount, NC 27801	Rocky Mount, NC 27801
443-0275	977-0400
Hollowell, Ms. Martha Jo (Martha).....	Program Director
4300 Mill Village Road	Total Life Center
Raleigh, NC 27612	Raleigh, NC 27612
781-4798	
Jacobs, Mr. Harold Dean (Harold).....	Director of Music
Route 3, Box 196	First UMC
Maxton, NC 28364	Maxton, NC 28364
521-8669	521-2111
Jenkins, Mrs. James W. (Anne).....	Director of Music
3504 McAllister Place	Benson Memorial UMC
Raleigh, NC 27612	Raleigh, NC 27612
787-5916	787-0789
Johnson, Mrs. Floyd (Marilyn).....	Leave of Absence
1408 Kimberly Road	
New Bern, NC 28560	
638-1372	
Moore, Mrs. J. Hilton (Elizabeth).....	Director of Music
205 E. New Bern Road	Shady Grove UMC
Kinston, NC 28501	Kinston, NC 28501
523-3059	523-8780
Searles, Mr. Roger Frank (Roger).....	Director of Music
204 E. Chestnut Street	St. Paul UMC
Goldsboro, NC 27530	Goldsboro, NC 27530
735-6565	734-2965
Stocks, Mrs. Lois Hardee (Lois).....	Director of Music
Route 3, Box 88	Salem UMC
Greenville, NC 27834	Simpson, NC 27879
752-6820	752-1273
Weisser, Mr. William James (Bill).....	Director of Music
228 W. Edenton Street	Edenton Street UMC
Raleigh,, NC 27603	Raleigh, NC 27603
828-7257	832-7535
Wright, Miss V. Caroline (Caroline).....	Director of Music
322 Front Street	Hertford UMC
Hertford, NC 27944	Hertford, NCC 27944
	426-5467

Certification Transferred from Another Conference:

Parker, Mrs. Susan Martin (Susan).....	Director of Music
P O Drawer 1268	Saint Luke UMC
Sanford, NC 27330	Sanford, NC 27330
766-2012	775-5912

Transferred from Western NC Conference

Report of the Diaconal Ministers  
 DIACONAL MINISTERS

Consecration Renewed:

Argo, Mr. David Anthony (Tony).....	Director of Music
1700 Fort Brgg Road	Haymount UMC
Fayetteville, NC 28304	Fayetteville, NC 28303
	484-0181

Bidle, Miss Margaret Anne(Margaret Anne).	Director of Christian Education
P O Box 2597	Front Street UMC
Burlington, NC 27216	Burlington, NC 27216
227-1689	227-6263

Davenport, Mrs. Charles (Laura).....Program Coordinator  
P O Box 1423 First UMC  
Wilson, NC 27893 Wilson, NC 27893  
243-3653 237-6121

Estes, Mrs. Barbara Eve (Barbara).....Director of Music  
100 S. Church Street First UMC  
Rocky Mount, NC 27801 Rocky Mount, NC 27801  
443-0275 977-0400

Gantz, Miss Phyllis Louise (Phyllis).....Program Director  
4706 Creedmoor Road Benson Memorial UMC  
Raleigh, NC 27612 Raleigh, NC 27612  
847-0757 787-0789

Gattis, Mrs. William H. (Irene).....Leave of Absence  
Route 12, Box 673  
Sanford, NC 27330  
775-3288

Garrison, Jr., Mr. Robert H. (Bob).....Leave of Absence  
4616 Woodridge Drive  
Raleigh, NC 27612  
787-2374

Jacobs, Mr. Harold Dean (Harold).....Director of Music/Education  
Route 3, Box 196 Prospect UMC  
Maxton, NC 28364 Maxton, NC 28364  
521-8669 521-2111

Johnson, Mrs. Floyd J. (Marilyn).....Leave of Absence  
1408 Kimberly Road  
New Bern, NC 28560  
638-1372

Norton, Mrs. Mary Jane Pierce (Mary Jane)..Director of Christian Education  
P O Box 840 Board of Discipleship  
Nashville, TN 37202 Nashville, TN 37202  
(615) 366-7568 (615) 327-2700, Ext. 268

O'Connor, Mrs. Francis J. (Tacoma).....Associate in Christian Education  
513 N. Hyde Park Avenue Carr UMC  
Durham, NC 27703 Durham, NC 27703  
688-2864 596-7210

Penley, Mr. W. Donald (Don).....Personal Leave  
Durham, NC 27705  
493-2728

Searles, Mr. Roger Frank (Roger).....Director of Music  
204 E. Chestnut Street St. Paul UMC  
Goldsboro, NC 27530 Goldsboro, NC 27530  
735-6565 734-2965

Stocks, Mrs. Lois Hardee (Lois).....Director of Music  
Route 3, Box 88 Salem UMC  
Greenville, NC 27834 Simpson, NC 27879  
752-6820 752-1273

Vaughan, Mr. Stephen W., III (Stephen).....Associate in Education/Music  
2000 E. Sixth Street St. James UMC  
Greenville, NC 27834 Greenville, NC 27834  
758-5752 752-6154

Walker, Miss Wanda Gail (Gail).....Director of Christian Education  
344 Raleigh Street First UMC  
Hamlet, NC 28345 Hamlet, NC 28345  
582-0707 997-4516

Weisser, Mr. William James (Bill).....Director of Music  
228 W. Edenton Street Edenton Street UMC  
Raleigh, NC 27603 Raleigh, NC 27603  
828-7257 832-7535

Williams, Mr. Richard J.(Richard).....Director of Christian Education  
410 S. Fourth Street Centenary UMC  
Smithfield, NC 27577 Smithfield, NC 27577  
934-8915 934-2333

Womack, Mrs. Leslie Castle (Leslie).....Leave of Absence  
P O Box 355  
Norlina, NC 27563  
456-2231 257-3242

Consecration Transferred from Another Conference:

Conner, Ms. Carol Denise (Denise).....Diaconal Minister of Education  
P O Box 403 University UMC  
Chapel Hill, NC 27514 Chapel Hill, NC 27514  
929-7191

Transferred from South Georgia Conference

Dell, Ms. Carol Renee (Carol).....Program Director  
3002 Hope Valley Road Epworth UMC  
Durham, NC 27707 Durham, NC 27707  
493-6107 498-6557

Transferred from Minnesota Conference

Retired:

Ballance, Miss Bernice (Bernice)  
P O Box 247  
Lillington, NC 27546

Ballance, Miss Ethelynde (Ethelynde)  
58 N. Stewart Street  
Raeford, NC 28376

Offutt, Mrs. Alma Whitfield (Alma)  
Box 1143  
Kinston, NC 28501

## JOINT COMMITTEE ON DISABILITY

The Joint Committee on Disability acts as the advocate of those ministers in the North Carolina Conference who are forced by physical or emotional disability to seek temporary or permanent relief from their appointment. The committee is given the responsibility to study the problems of disability within the Conference, to provide a continuing personal ministry to those who are disabled, and to make recommendations to the appropriate agencies of the Conference for each minister seeking Disability Leave, including the source of their disability income.

The following recommendations are presented to the 1985 session of the North Carolina Conference:

1. The Joint Committee on Disability will make available upon request the necessary forms for any minister to make application for Disability Leave. In all cases the applications must be completed by the minister, the physician, and the district superintendent before the request for Disability Leave can be acted upon. It is the recommendation of the Joint Committee on Disability that such requests be presented before May 15 for inclusion in the committee's report to the Annual Conference.
2. The Joint Committee on Disability may require psychological examinations when deemed necessary by the committee. These will be done by a physician approved by the committee, and in such a case the committee may share the expense of the examination in an amount not to exceed \$100.00.
3. The Joint Committee on Disability will study each application for Disability Leave submitted by ministers of the Conference to determine the recommendation of the minister's physician and district superintendent, particularly as it reflects the anticipated length of the minister's disability. The medical reports will be sent to the medical consultant of the Joint Committee on Disability for an interpretation of the minister's disabling conditions. The General Board's medical consultant will determine if the minister is eligible for benefits paid through the Comprehensive Protection Plan. From July, 1981 to December, 1981, disability benefits were paid through new coverage under the Disability and Survivor Benefit Fund of the General Board of Pensions as adopted by the 1981 Session

of the Annual Conference. Beginning on January 1, 1982, disability benefits from the General Board of Pensions were transferred to coverage under the new Comprehensive Protection Plan.

4. We recommend that ministers who may not be eligible for benefits paid by the Comprehensive Protection may be placed on Disability Leave with benefits paid through the Emergency Relief Fund. The Joint Committee on Disability, in reviewing the minister's application, may recommend a short-term leave with benefits equal to (or less than) those provided by the Comprehensive Protection Plan. This could include a monthly benefit based on 40% of the Denominational Average Salary and the cost of the minister's coverage under the Conference insurance program of hospitalization and life insurance.
5. We recommend that an interim monthly grant of \$250.00 will be made for the first five months a minister is granted Disability Leave with benefits paid through the Comprehensive Protection Plan. This grant would be terminated during the five months period if the minister began to receive Social Security benefits.
6. The Joint Committee on Disability will review the progress of each minister on Disability Leave at least annually. This review will include both recommendations from the minister's physician and district superintendent as well as opportunities for continuing fellowship with the minister to develop further possibilities of assistance in his/her disabled circumstances. Those receiving aid from the Emergency Relief Fund will be reviewed at the end of their first six months of Disability Leave.
7. We recommend that the expenses of travel, telephone, postage, and other materials for the committee be paid from the Emergency Relief Fund.
8. We recommend the following ministers to be placed on Disability Leave for the first time:
  - A. Herbert Franklin Horne
  - B. A. Kimsey King, Jr.
9. We recommend the following ministers to be continued on Disability Leave:
  - A. Clingman Carter Capps
  - B. Frederick F. Dillon (AM)
  - C. Paul Wesley Evans (AM)
  - D. William H. Farmer (AM)
  - E. Robert Norman Knight
  - F. Robert Fulton McKee
  - G. Evander Parnell (AM)
10. We recommend that ministers and congregations in the communities in which our disabled ministers reside seek to establish a supportive relationship with those on Disability Leave to maintain good fellowship and provide for pastoral opportunities. It is further recommended that housing needs and other special problems of our disabled ministers be considered by these congregations and communities in the light of the contribution made to our United Methodist Church by those on disability during their years of service. We can all become better standards of the gift of life and skill as we share in this ministry of caring and concern.

Jack L. Hunter, Chairperson

## DISASTER RELIEF COMMITTEE

This is a report of gratitude given to the people of the NC Conference for their gracious outpouring of love, physical labor and financial aid to the victims of the 1984 tornadoes and hurricane.

Your response has been through countless individuals, churches, districts, the NC Conference and ecumenical agencies.

UMCOR and Conference personnel were immediately on the scene with experienced counsel and financial assistance. The NC Conference made \$25,000.00 immediately available to tornado relief and \$10,000.00 to hurricane victims. This was the first of \$352,103.76 received to date for victims of which \$50,000.00 of this came from UMCOR.

Some 225 responses to victims have been made through your Conference resources. In addition we have worked through ecumenical agencies to go even further in our response to people in need.

Thank you on behalf of all those who have had hope restored and love expressed.

George W. Johnson, NC Conference Disaster Coordinator

## DISTRICT CONFERENCE RECORDS

DISTRICT	HARD BACK BINDING	MINUTES SIGNED BY D.S. & SEC.	STATE OF CHURCH	ROLL OF ATTENDANCE	BOOK OF REPORTS	DIST. FIN. REPORT PROGRAM
Burlington	Yes	Yes	No	Yes	Yes	Yes
Durham	Yes	No	No	Yes	Yes	Yes
Elizabeth City	Yes	No	No	No	Yes	Yes
Fayetteville	Yes	No	No	No	Yes	Yes
Goldsboro	Yes	Yes	Yes	Yes	Yes	Yes
Greenville	Yes	Yes	No	Yes	Yes	Yes
New Bern	Yes	Yes	Yes	Yes	Yes	Yes
Raleigh	No	Yes	No	Yes	Yes	Yes
Rockingham	Yes	Yes	Yes	Yes	Yes	Yes
Rocky Mount	Yes	Yes	No	No	Yes	Yes
Sanford	No	Yes	No	Yes	Yes	Yes
Wilmington	Yes	by Sec.	No	No	Yes	Yes

Bruce D. Taylor, Chairperson

## COMPOSITE REPORT OF THE DISTRICT SUPERINTENDENTS

I would, first of all, take this opportunity to express appreciation and joy for the leadership of our own Bishop, Carleton P. Minnick, Jr. Bishop Minnick has come into the North Carolina Annual Conference and brought with him a ray of sunshine. His open, loving and genuine style of ministry is welcomed by the North Carolina Conference. Sir, we are grateful for your ministry in this place. Your cabinet expresses appreciation to you for the many positive aspects of your ministry to date.

It would be a simple matter for me to stand here today and read statistics to you from a prepared text. However, it seems to me that every statistic, every number, every individual or act of ministry is an act of the laity and clergy of the North Carolina Conference as a whole. I will not, therefore, stand here and recite to you a long list of accomplishments church by church, or district by district. Rather I will indicate some areas in which we are strong, some areas in which we are not quite so strong, and some dreams for the future.

1. One of the strengths of the North Carolina Conference is the strength of the laity. Lay folks in our Conference are yearning for more responsibility. No longer are they willing to sit on the sidelines and watch ministry take place. They are asking to be given leadership roles in every area of the church's ministry. Lay men and lay women as well as young people across this Conference are awakening to the fact that they are sons and daughters of God and that He has called them too, to a special ministry in His name. No longer are they willing to just sit and listen, but now they are wanting to reach out and act and do in His name.

We can see the results of this new accelerating eagerness among the laity. If a church builds a new sanctuary on the coast or a new fellowship hall on the other side of the Conference in another small church; or if one embarks on a million dollar building program in one of the larger churches, it is simply saying that lay people are at work. They are responding to the leadership within their own ranks as well as to the clergy leadership at that place. And so we give thanks as a church builds a new parsonage or struggles to construct new classrooms that are sorely needed in some place that is even struggling to survive. We can give thanks to God that it is the small and the large church that makes up the North Carolina Conference. After all, it was St. Paul who reminded us that we are all one body and that we have many members. And if one member suffers, then it effects the whole body. And if one member is glorified, then the whole body rejoices. We cannot separate the members from the body without doing traumatic things to the body itself.

Of course, this means that we must lean on each other. That regardless of the size of the congregation, one church is just as important to the body as any other. So, together we go about doing the ministry of Christ. But the scripture tells us if one member fails, then the whole body is affected by it. When the ministry takes place on the coast, or in the central piedmont, or across the coastal plains, it is all the same body doing the work of Christ.

Today we give thanks for lay men and lay women, old, young, white, Black, and Native American, who in their place, day by day, work to do the things of God as they understand them in the North Carolina Conference. This is one of the things that makes our Conference great!

2. We also have a concern for evangelism. This year along in the North



Carolina Conference - from July 1 through March 31 - there were 1070 children baptized and brought into the church by profession of faith. During this same period of time 989 adults were brought into the church by profession of faith. We have all learned that it is not the minister alone who wins people to Christ. It is also interested lay persons who care about neighbors, friends and family. It is lay persons who are thinking more about the love of God and who give this loving care and concern for people. This is one of the main reasons persons are baptized and brought into the church.

Oh, we cannot minimize the role of the clergy in all of this but if we are honest we must never overlook the fact that concerned, dedicated lay people are those who often bring them to us that we may touch them.

And too, we must never forget that evangelism is our priority whether it be done through missions, the church school, or whatever means. God speaks through many concerns and issues.

3. The work and ministry of the youth of our Conference cannot be overlooked. The Conference youth rally held at White Plains UMC in Cary, NC which brought over 800 young people together to witness, worship and plan for a more involved ministry to young people in Eastern North Carolina surely has not been paralleled in any conference. They bring not only a lovely and gifted spirit to our Conference, but a caring, loving attitude that is welcome. We take note of their special emphasis to the Youth Service Fund project.

The work of the United Methodist Women and the United Methodist Men in our Conference is beautiful to see. The women have long held out the beauty of serving the Lord through study and work. Their endeavors in outreach and mission are applaudable. Our men are showing signs of new life and vitality through their growth and work within the various churches of our Conference. How grateful we are for the dedication and work of these two groups of the body.

4. We would be remiss if we did not say a word of appreciation to all the churches and all of the clergy in your leadership and response to the call for help during the tornado, hurricane and food crises appeals. What a grand response there was. The total given for the global food crisis alone was almost \$200,000.00. World hunger offerings topped \$51,000.00, while hurricane relief amounted to over \$36,000.00. How grateful we are for this outpouring of love and concern.

5. The clergy of our Conference are among the best to be found anywhere. For the most part they are the ones who seek diligently to do the work of Christ in the places where they live. They go where they are sent (most of the time), without too much complaining. Many of them are eagerly searching for those who need the saving touch of Christ in their lives.

These clergy persons are interested in every phase of the life and ministry of the church. They seek diligently to raise the budgetary items each year because they see the need. They promote the program of their church and the Conference because they realize the program is not a mandate handed down, but a ministry that we seek to share cooperately with the local church and the Conference staff. It is not unusual for these clergy persons to work late into the night in order that the work get done. The Bishop and Cabinet are not unmindful of the hard work and dedication of the clergy of our Conference and we give heartfelt thanks to you for your support and care in all the areas of the church's life and ministry.

However, after saying all that has been said, allow me to speak concernig some dreams the Cabinet is dreaming these days:

1. We are dreaming that charge conferences can become more exciting because our lay people and clergy persons are more excited about the ministries that have been entrusted to us.

2. We are dreaming that our churches will become more open to the ministries which can be performed by women and ethnic clergy within our Conference. The dream is that hearts and pulpits will be opening to a greater extent to these persons who have also been called of God to do ministry in this place.

3. We also have a dream that the clergy in our Conference will find once again a new love for one another. We dream that where there are feelings of envy, greed or jealousy that these may pass and we may become a fellowship of love and trust. It is our dream that cliques and self-interest groups may be a thing of the past and that we will become a community of people, called of God and giving our allegiance to him first and foremost. Those of us in this Cabinet commit ourselves to the fact that we shall strive to treat all clergy in an equitable and fair manner, giving each person due consideration and that no person or group of persons will have undue influence on our fairness and our consideration in making the appointments of this Conference.

4. We dream that lay people will be understanding and tolerant as we seek to re-align charges which will help us to better utilize the clergy talent present in the Conference, and thereby to more effective ministry. Hopefully, the laity will join us in seeing churches, whether large or small, as being equal in importance to the needs of and in importance to the North Carolina Annual Conference.

So there is a dream emerging from the Cabinet. A dream that we might all become brothers and sisters in the faith. That we can see each other's good potential and that we can work to the glory of God for each other's benefit. That fairness and honesty and above-board dealings will be the rule of the day within the Cabinet and among all of us throughout this Conference.

For, you see my friends, the world cannot stand anything less than our very best in these times. The world calls us to attempt great things for God! And there is not time to waste!

I was watching T. V. the other day. A woman was sitting on the ground. She was tattered and dirty and her body was thin - so thin, in fact, that it looked like skin draped over bones. Her eyes were hollow holes in her head and stared bleakly into space. In one hand she held a bowl of porridge, in the other a starving child. I watched as she scraped the last bit of porridge from the bowl and gave it to the child. Then she looked up. I cannot lose sight of those haunting, searching eyes. They continue to follow me. There is not enough time left to do anything but follow the Master and do his will. We don't have time to hurt each other, to cut each other nor do each other in. Jesus Christ brought us to this place, to this ministry. And He said, "Go into all the world and preach, and teach, and heal, and love. Be my body, my hands, my voice in this place".

May God help us if we settle for less!

J. Thomas Smith, Cabinet President

## COMMISSION ON EQUITABLE SALARIES

By disciplinary provision and moral obligation, the Commission on Equitable Salaries is instructed to "support ministry in the charges of the Annual Conference by: 1) recommending Conference standards for ministerial compensation; 2) administering funds to be used in salary supplementation; and 3) providing counsel and advisory material on ministerial compensation to district superintendents and pastor-parish relations committees". (DISCIPLINE, Par. 722.2)

That provision often placed the commission in a contradictory spot. "Assumption of the obligations of the itinerant ministry required upon admission to the traveling connection places upon the church a counterobligation to provide adequate support for the entire ministry of the church." (DISCIPLINE, Par. 717) "The commission shall carefully study the NEEDS for...ministerial support within the Conference and the SOURCES of income, and shall recommend annually to the Conference a schedule for minimum salaries for all...pastors." (DISCIPLINE, Par. 722.3) In other words, ministers are required to spend considerable expense, time and energy in preparing for and executing ministry. Common sense recognizes the increased pressure upon a local church to provide an ever increasing salary for its minister. Churches with dwindling resources find themselves spending more and more on pastoral compensation and less and less on property, program and expansion. Clergy and laity are caught in the proverbial place between a rock and a hard spot.

The commission has spent considerable time in examining the situation. Solutions are not included in this report. However, we do have recommendations whose implementation will help us move towards "fair and equitable salaries" for all those who "assume the obligations of the itinerancy", and simultaneous "fair and equitable management" of the resources of the local church in ministry and mission.

I. We recommend that, in 1985-86, the Bishop's Task Force on Charge Realignment make a study of all part-time appointments to determine, by provisions of the DISCIPLINE, Par. 201-204: 1) if they are AUTHENTIC churches and 2) if they can be enabled to become more AUTHENTIC churches through charge realignment.

II. We recommend that there be a determination in 1985-1986 of the number of full-time ministers who can be supported by the resources of this Annual Conference. We further recommend that such information be utilized to determine by February 15 of each year the number of full-time members the Conference can receive in any given year. We recommend that this information be determined by a committee of the Bishop, his Cabinet, the Board of Ordained Ministry and the Equitable Salary Commission.

III. Recommended Schedule of Minimum Salaries for 1986:

A. Salary Schedule

1. With respect to the ever increasing cost of living for all, we recommend that the minimum full-time salary level be raised by a percentage equal to the percentage of raise enjoyed by all ministers for the Conference year 1985:

MINISTERS UNDER FULL-TIME APPOINTMENT

(FC, AM, PM, LP)	1985	1986
Salary and Utilities.....	\$14,600.00	\$15,600.00
(Utilities to be specified by Charge Conference)		

STUDENTS (LP's or Conference Members)

Salary and Utilities.....	\$ 9,900.00	\$10,250.00
(Utilities to be specified by Charge Conference)		

2. We recommend that the full-time minimum salary levels be adjusted annually by the percentage figure of average raises in the Conference for the current conference year.
3. Guidelines affecting student pastors as adopted by previous Annual Conference sessions will continue to govern the use of equitable salary funds for student pastors. For reference, the DISCIPLINE, Par. 442, 717, and 722, provides the basis for our work.

B. Travel Allowance:

Although travel is reimbursed by the charge as an item of ministerial expense, it is expected that the charge would provide at least \$1,800.00 for travel expense. A charge receiving equitable salary support may provide this \$1,800.00 travel allowance, but any travel allowance in excess of \$1,800.00 will result in a reduction of equitable salary support.

C. Pension Program:

Charges receiving Equitable Salary Fund support are responsible for paying the total amount required for the Ministerial Pension Plan and the Comprehensive Protection Plan based on their pastor's total income for salary and utilities (including funds from the Equitable Salary Fund, Duke Endowment, and any other sources).

IV. Principles Governing the Use of Equitable Salary Funds:

The Pastor's salary is the responsibility of the charge; therefore, the charges of the North Carolina Conference should be so arranged as to be able to assume full salary support. The commission urges each charge receiving Equitable Salary funds, its pastor, and the District Superintendent responsible for that charge to administer the affairs of that charge to the end that it may move as rapidly as possible toward total self-supprrt. To enable the Conference, the commission, and the District Superintendents to carry on their cooperative efforts in understanding, in harmony, and for the greatest good for all concerned, the following principles and procedures are set forth:

- A. In considering the salary for the charge, all income, including salary, bonuses, and other benefits not specifically excluded, are included as salary in determining appropriations from the Equitable Salary Fund.
- B. Charges must be so arranged that no more than one-third of the total salary will come from the Equitable Salary Fund on the first application from the charge. Newly established congregations will be given special consideration during the first five years of their existence. Other charges seeking more than one-third supplement must provide specific information with their application, indicating the reasons for their inability to meet these guidelines. Information shall be made available to the Commission on Equitable Salaries and the District Superintendents regarding the term of Equitable Salary support, giving the date of its inception and the present amount of support being received by the respective charges.
- C. When the division of a charge is desired, Equitable Salary funds will be used only upon the recommendation of the Bishop, of the "Bishop's Task Force on the Division of Circuits", and the approval of the Cabinet.
- D. In the division of a charge in which one church seeks to become a station church, it is recommended that such a church shall assume all salary obligations and its proportionate share of all apportionments.
  1. It is recommended that the remainder of the charge in such a division assume full pastoral support and its proportionate share of all apportionments. In no case will the Commission on Equitable Salaries provide more than one-third of the salary required for such a division.

2. When there is a division of a charge forming one or more student appointments, each newly created charge must pay two-thirds of the pastoral support established by the division.
- E. The Commission on Equitable Salaries further recommends that each charge which is receiving, or shall hereafter receive, Equitable Salary Fund assistance, shall reduce this aid by at least ten (10) percent each year until the charge has achieved full self-support in ten years. The Commission wants to be clear at this point that its intent in this recommendation is that the charge will accept in full whatever increases are made in the minimum salary for their pastor each year and receive ten (10) percent less each year in aid from Equitable Salary funds than granted the previous year. Newly established churches are expected to move toward full self-support during the first five years following their organization. The District Superintendents are to inform all charges receiving aid or making applications for assistance in the future of these requirements.
- F. Any Equitable Salary Fund supplement will be terminated immediately upon information that the pastor has taken full time secular employment. Such a charge may be reinstated at such time as its pastor returns to a full time or student status. Exceptions to this provision may be permitted only by the approval of the executive committee of the Commission on Equitable Salaries upon the recommendation of the District Superintendent of the pastor seeking for emergency reasons to be employed outside of his/her ministerial responsibilities.
- G. No Equitable Salary Funds will be used for associate pastors in other than a larger parish arrangement of churches.
- H. Equitable Salary Funds are sent to charges who have applied for their use to provide their pastor with the minimum salary established by the Annual Conference. The monthly salary supplement checks sent by the Conference Treasurer are to be deposited by the charge treasurer in the charge account and used to pay the pastor his/her appropriate monthly salary. The checks are not to be endorsed and cashed by the pastor.
- I. Churches receiving Equitable Salary Funds will conduct an annual financial campaign to accurately gauge the level of financial support the local church can reasonably expect from its members.
- J. We remind the Conference of provisions in the DISCIPLINE, Par. 717, which states: "Primary responsibility for the payment of pastoral salaries remains with individual pastoral charges." 2) "This schedule of minimum salaries shall be observed by the bishops and districts superintendents in arranging charges and making appointments."

The commission plans further consultation and study with other Conference agencies and resources to seek ways to more adequately provide for the temporal needs of our pastors and churches.

Charles K. Morrison, Chairperson

# CONFERENCE COUNCIL ON FINANCE AND ADMINISTRATION

## I. Recommended Conference Budget to be raised January 1, 1986 to December 31, 1986

	Raised in 1984	Being Raised in 1985	Operating Budget 1985	Request for 1986	Increase (Decrease)	% Increase (Decrease)	% of Total Budget
<b>MINISTERIAL SUPPORT</b>							
District Supt. Fund: Salaries	\$422,160	\$460,685	\$465,360	\$483,720	\$23,035	5.00%	7.17%
District Supt. Fund: Travel	\$48,000	\$50,000	\$51,051	\$52,000	\$2,000	4.00%	0.77%
Office of Ministerial Relations	\$7,600	\$7,600	\$69,190	\$74,130	\$3,530	5.00%	1.10%
Dist. Supt. Fund: Cabinet Exp.	\$23,088	\$23,000	\$23,088	\$24,200	\$1,200	5.22%	0.36%
Board of Ordained Ministry	\$43,100	\$45,100	\$47,100	\$53,900	\$8,800	19.51%	0.80%
Episcopal Fund	\$30,234	\$140,422	\$149,493	\$189,915	\$39,493	26.76%	2.22%
Conf. Claimants - Pensions	\$904,948	\$960,500	\$904,948	\$995,000	\$34,500	3.59%	14.74%
Minister's Retirement Fund	\$81,365	\$89,827	\$81,365	\$87,590	(\$2,237)	(2.49%)	1.30%
Equitable Salaries Fund	\$280,000	\$287,000	\$285,600	\$290,000	\$3,000	1.05%	4.30%
Minister's Moving Expense	\$67,000	\$75,000	\$80,000	\$80,000	\$5,000	6.67%	1.19%
Joint Comm. on Disability	\$20,000	\$30,000	\$30,000	\$30,000	\$0	0.00%	0.44%
Sub-Total	\$2,019,895	\$2,232,134	\$2,178,124	\$2,320,455	\$88,321	3.96%	34.37%
<b>CONNECTONAL &amp; CONFERENCE ADMINISTRATION</b>							
General Administration	\$56,591	\$61,977	\$61,977	\$62,462	\$485	0.78%	0.93%
Jurisdictional Conference	\$44,356	\$46,334	\$48,334	\$49,954	\$1,620	3.35%	0.74%
Temporary General Aid	\$18,196	\$19,685	\$19,685	\$18,175	(\$1,510)	(7.67%)	0.27%
Annual Conf. Expense	\$44,000	\$44,000	\$46,500	\$46,640	\$6,000	6.00%	0.69%
Conf. Secretary's Office	\$20,300	\$22,200	\$21,831	\$24,500	\$2,300	10.36%	0.36%
Conference Journal	\$30,500	\$30,500	\$30,500	\$30,500	\$0	0.00%	0.45%
Conf. Book of Recommendations	\$2,800	\$2,800	\$2,800	\$3,600	\$800	28.57%	0.05%
Conference Directory	\$1,200	\$1,200	\$1,200	\$1,200	\$0	0.00%	0.02%
Conf. Treasurers Office	\$50,820	\$35,050	\$67,734	\$36,600	\$1,550	4.42%	0.54%
Administrative Staff	\$148,295	\$156,300	\$156,028	\$165,600	\$9,300	5.95%	2.45%
Bonding of Local Treasurers			\$3,000	\$3,500	\$3,500	0.05%	0.05%
Office Equip. & Service	\$550	\$31,500	\$550	\$3,300	\$21,800	69.21%	0.79%
Conf. Board of Trustees	\$3,000	\$3,000	\$3,000	\$3,550	\$550	0.00%	0.01%
Episcopal Residence	\$14,000	\$14,000	\$14,000	\$3,000	\$0	0.00%	0.04%
Staff Parsonage Maintenance	\$4,000	\$4,000	\$4,000	\$4,000	\$0	0.00%	0.21%
Legal Counsel	\$2,000	\$2,000	\$2,200	\$2,000	\$0	0.00%	0.06%
Insurance Committee	\$2,000	\$2,000	\$2,000	\$2,000	\$0	0.00%	0.03%
Bishop's Discretionary Fund	\$15,000	\$15,000	\$16,500	\$2,000	\$0	0.00%	0.03%
Contingency Fund			\$16,500	\$15,000	\$0	0.00%	0.22%
Sub-Total	\$456,408	\$494,096	\$502,239	\$536,581	\$42,485	8.60%	7.95%
<b>GENERAL AND ANNUAL CONFERENCE BENEVOLENCES</b>							
World Service	\$622,598	\$706,477	\$706,477	\$751,621	\$45,144	6.39%	11.13%
CONFERENCE COUNCIL ON MINISTRIES	\$131,150	\$135,800	\$140,560	\$141,000	\$5,200	3.83%	2.09%
COM Office Meetings & Programs							



COM Staff Salaries	\$360,000	\$380,000	\$395,690	\$388,600	\$8,600	2.26%	5.76%
COM Task Forces			\$13,050	\$12,700	\$1,700		0.19%
Board of Church & Society	\$16,594	\$16,080	\$13,594	\$16,660	\$580	3.61%	0.25%
Board of Education	\$17,250	\$20,715	\$18,975	\$21,715	\$1,000	4.83%	0.32%
Camps Maintenance	\$173,500	\$186,329	\$213,975	\$193,782	\$7,453	4.00%	2.87%
Comm. on Outdoor & Camping Minist		\$4,300	\$3,600	\$4,500	\$200	0.07%	0.07%
Board of the Lally	\$12,475	\$13,475	\$14,746	\$14,775	\$1,300	9.65%	0.22%
Board of Stewardship	\$9,710	\$9,800	\$10,681	\$9,100	(\$700)	(7.14%)	0.13%
Board of Evangelism	\$25,000	\$26,750	\$30,500	\$37,456	\$10,706	40.02%	0.55%
Board of Worship	\$4,500	\$4,000	\$4,950	\$4,000	\$0	0.00%	0.06%
Comm. on Christ, Unity & Interr.	\$13,300	\$13,800	\$14,332	\$14,300	\$500	3.62%	0.21%
Board of Health & Welfare Min.	\$3,200	\$6,400	\$5,920	\$3,300	(\$3,100)	(48.44%)	0.05%
Other Health & Welfare Min.			\$3,000	\$12,500	\$12,500		0.19%
Methodist Home for Children	\$150,000	\$205,000	\$150,000	\$215,250	\$10,250	5.00%	3.19%
Methodist Retirement Homes	\$300,000	\$300,000	\$300,000	\$315,000	\$15,000	5.00%	4.67%
Golden Cross Fund	\$25,000	\$25,000	\$26,050	\$17,125	(\$7,875)	(31.50%)	0.25%
Board of Missions	\$198,938	\$211,775	\$212,852	\$212,650	\$875	0.41%	3.15%
Board of Higher Education Optg.	\$2,000	\$2,000	\$2,000	\$2,500	\$500	25.00%	0.04%
College Sustaining Fund	\$829,250	\$850,712	\$850,712	\$893,247	\$42,535	5.00%	13.23%
College Debt Retirement	\$352,700	\$352,700	\$352,700	\$352,700	\$0	0.00%	5.22%
Campus Ministry	\$165,000	\$172,000	\$166,500	\$181,600	\$9,600	5.58%	2.69%
Comm. on Archives & History	\$3,900	\$4,075	\$4,290	\$4,075	\$0	0.00%	0.06%
Board of Diaconal Ministry	\$2,550	\$2,550	\$2,550	\$2,700	\$150	5.88%	0.04%
Comm. on Religion & Race	\$5,800	\$5,800	\$6,380	\$6,350	\$50	0.86%	0.09%
N.C. Christian Advocate	\$28,000	\$35,000	\$37,000	\$47,700	\$12,700	36.29%	0.71%
Comm. on Status & Role of Women	\$2,315	\$2,400	\$2,546	\$3,600	\$1,200	50.00%	0.05%
COM Sub-Total	\$2,832,132	\$2,986,461	\$2,997,153	\$3,128,885	\$142,424	4.77%	46.35%

SPECIAL CONCERNS

Seminary Visitation	\$3,000	\$3,200	\$3,300	\$3,300	\$100	3.13%	0.05%
Joint Comm. on Higher Education	\$5,000	\$5,250	\$5,500	\$5,500	\$0	0.00%	0.01%
Comm. on Nominations	\$500	\$500	\$500	\$500	\$0	0.00%	0.01%
Comm. on Episcopacy	\$500	\$500	\$544	\$500	\$0	0.00%	0.01%
Comm. on Disaster Preparedness	\$0	\$1,000	\$1,000	\$1,000	\$0	0.00%	0.01%
Native American Concerns Comm.	\$0	\$2,000	\$1,384	\$2,000	\$0	0.00%	0.03%
Sub-Total	\$9,500	\$13,050	\$12,728	\$13,300	\$250	1.92%	0.20%
Total	\$5,940,533	\$6,432,218	\$6,396,721	\$6,750,842	\$318,624	4.95%	100.00%
General Conf. Totals	\$827,619	\$928,561	\$928,561	\$982,173	\$53,612	5.77%	14.55%
Jurisdictional Conf. Totals	\$44,356	\$48,334	\$48,334	\$49,954	\$1,620	3.35%	0.74%
Annual Conf. Totals	\$5,068,558	\$5,455,323	\$5,419,826	\$5,718,715	\$263,392	4.83%	84.71%

Adopted CPA Meeting: March 12, 1985  
 Revised March 26, 1985



## II. Financial Policies:

1. The Outreach Ministries Fair Share Apportionments for 1986 shall be based on the formula adopted in 1979, which computes the apportionments from the average of the total monies disbursed by each church in the three years immediately previous to the apportionment year less the appropriate exclusions each year. The current exclusions : Payments on Outreach Ministries; principal and interest on indebtedness; buildings and improvements; local benevolences paid directly by the local church; General and Conference Advance Specials; Ten Dollar Club; up to \$2400 travel paid by a charge for each pastor; One Great Hour of Sharing; World Wide Communion; Human Relations; Methodist Student Day; Pension Funding Crusade; UMW funds sent to District or Conference treasurer; housing allowance paid in lieu of furnished parsonage to a minister serving under Episcopal appointment in a charge of the Conference.
2. Apportionments to the churches shall be made by the Council on Finance and Administration (CFA) based on the current formula for the Outreach Ministries apportionments. Each cause shall be paid proportionately out of the income from acceptance up to the amount fixed by the Annual Conference upon the recommendations of the council. In the event collections shall fall short, all items shall be paid pro-rata or proportionate excepting prior claim items: (Fixed obligations on Conference owned property; salaries paid directly from the Conference treasurer's office; Pensions; General World Service; General Administration Fund). In the light of possible unforeseen and emergency need within the Annual Conference, the Council on Finance and Administration is authorized to make supplementary appropriations between sessions of the Annual Conference. Such supplementary appropriations shall be made only from available undesignated funds and shall be reported in the Conference JOURNAL for purposes of information.
3. The Lake Junaluska Development Fund shall continue based on a minimum goal of 50 cents per member per year (\$2.00) over the four-year period 1985-1988 inclusive. This is based upon the membership at the close of the calendar year 1983 as reported in the 1984 JOURNAL.
4. The following special offerings shall be taken in each local church and remitted to the Conference treasurer as separate items. They are not to be included in the Fair Share Apportionments: World Communion Sunday, United Methodist Student Day, One Great Hour of Sharing, Human Relations Day, World Order Sunday, North Carolina Council of Churches.
5. Outreach Ministries Apportionments will be delivered from the treasurer's office to the District Superintendents by July 15. The District Superintendents will then, as soon as possible, distribute the apportionments, without adjustments, to the churches.
6. No Conference agency's budget shall incorporate funds to be appropriated to a non-conference agency, without specific approval of the Council on Ministries for program budget items or the Council on Finance and Administration for all non-program budget items.
7. No transfer of funds shall be made from one line item in the Conference Budget to another without approval of the Council on Finance and Administration.
8. The Episcopal Fund, General Administration Fund, Jurisdictional Conference, Temporary General Aid, World Service, College Sustaining Fund, and College Debt Retirement will be raised and paid out in the same year. All other funds will be raised and paid out in the subsequent year on a schedule determined by the Council on Finance and Administration.
9. The Council shall consider an appropriation to the Conference Fund for Human Need at the close of the fiscal year. The supplemental appropriation in 1984 to the Fund for Human Need was \$125,000.
10. Any Conference or non-conference agency which receives Conference funds in excess of \$1,000 shall submit, with any budget request, an annual detailed, audited budget report of all receipts, disbursements, and assets. Such reports received shall remain on file in the treasurer's office. An agency may be exempted (for just cause) from this reporting requirement by CFA for non-program agencies, or in the case of program agencies, by the Council on Ministries.

## III. Approval to Solicit Funds:

Approval is given to the requests of the following agencies for the privilege of soliciting funds throughout the District or Conference.

1. Christmas Offering for District Superintendents' program and/or

projects.

2. The Board of Missions for the promotion of the Church Extension Ten Dollar Club.
3. The Commission on Outdoor and Camping Ministries to solicit from church groups and individuals, materials and money for specific projects for the four camps of the North Carolina Conference.
4. The State Commission on Campus Ministry for the privilege of private solicitation for special gifts for the benefits of special works in the state-supported institutions of higher education.
5. Methodist Retirement Homes, Incorporated; Methodist Home for Children; Louisburg College; Methodist College, and North Carolina Wesleyan College for the privilege of private solicitation and receipt of such funds as may be directed thereto with the understanding that such solicitation or private campaign may not be taken into the local churches of the Conference through solicitation in classes or other groups or by the use of membership lists of entire churches which might be provided, and that solicitation not be made through the "North Carolina Christian Advocate".
6. The Methodist Foundation, Incorporated, as provided in its charter.

IV. Organization and Procedure (Presented for Information Only)

1. The Council on Finance and Administration will continue to use McGladrey Hendrickson & Pullen as auditors unless otherwise advised.
2. The president, vice-president and secretary of the Council on Finance and Administration and the Conference treasurer shall serve as the executive committee of the Council on Finance and Administration.
3. The Conference treasurer will include in his monthly financial reports, for any given month, all monies received in his office by 8:30 a.m. on the 5th day of the following month, except when the 5th falls on a weekend or holiday the report will include the funds received by 8:30 a.m. the following workday.
4. Requests for supplemental appropriations for the operating budget for 1986 shall be delivered to the treasurer's office no later than January 10, 1986.
5. Requests for the budget to be raised by 1987 shall be delivered to the treasurer's office no later than March 3, 1986.
6. Requests for special supplemental appropriations shall be delivered to the treasurer's office at least 10 working days prior to a scheduled CFA meeting.
7. The treasurer, at his discretion, may approve minor overexpenditures of a budget line item up to \$1,000 or 5% of the line item, whichever is less. A request for such overexpenditure shall be submitted in writing in advance and shall state the reason for the request. The overexpenditure will be reported to CFA and will be listed in the Conference JOURNAL.
8. Requests for the purchase/lease of specific data processing equipment or services must be approved by CFA. The request must address the problem of compatibility of the project with the current Annual Conference data processing service. The approval of funds to begin a project does not constitute approval for the purchase/lease of specific equipment or services.
9. Monies paid by the churches shall be reported to the statistician by the pastors at the end of the year on the Table II, Financial Report. The Table I and Table II reports for 1985 shall be due to the statistician no later than January 24, 1986.
10. All remittances for General Church items must be received in the treasurer's office by 8:30 a.m. on December 31, 1985 in order to receive credit for 1985.
11. All remittances for Annual Conference items must be received in the treasurer's office by 8:30 a.m. on January 14, 1986, in order to receive credit for 1985.
12. Any request from the churches for adjustments to apportionments must be made to the Council on Finance and Administration on or before Wednesday prior to Thanksgiving (November 27, 1985).

V. District Superintendent's Salary:

The percentage change in District Superintendent's salary for 1986 and subsequent years shall be the same as the average percentage change in salary (salary, travel, utilities) for that year for all full-time pastors serving local charges in the North Carolina Annual Conference.

Randolph R. Few, President

# INSURANCE COMMITTEE

## GROUP TERM LIFE

The following claims were paid in 1984:

Nicolas T. Cucare.....	\$ 5,750.00
James F. Sawyer.....	1,000.00
Joyce V. Early.....	1,000.00
George D. Pappendick.....	\$23,000.00
James H. McCallum.....	\$ 5,750.00
Crawford B. Hicks.....	\$ 5,750.00
Joe C. Shore.....	1,000.00
Robert M. Gradeless.....	\$ 1,000.00
Leon W. Ross.....	\$ 1,000.00
Willis R. Stevens.....	\$ 1,000.00
Spouses and Children:	
Pamela Cummings.....	\$ 1,000.00
Peggy A. Sabiston.....	\$ 1,000.00

Since 1968 we have had a good working relationship with Fidelity & Guaranty Life Insurance Company. This year the Group Term program was put out for bids. After the bids were analyzed, the Insurance Committee decided to award the contract to State Farm Life Insurance Company. All of the benefits and operating procedures will be identical with our current plan with the exception of the value of the policy. The policy has been upgraded, effective January 1, 1985 to \$15,000.00 for active ministers, \$7,500.00 for retired ministers up to age 72, then \$1,000.00 with premiums continuing at \$103.00 per year. Benefits for any minister retiring prior to 1978 will remain at \$5,000.00.

## BLUE CROSS/BLUE SHIELD

The year's experience with Blue Cross/Blue Shield on the Administrative Service Only plan has proven very effective. This plan has enabled us to oversee costs more effectively than our previous program. The cost control effected with this plan enables us to maintain premium costs for 1986 at the same rate as 1985 and 1984; that is, no premium increase! The Insurance Committee recommends that the Conference continue with the present ASO plan with the Pre-Admission Certification feature. The committee would like to express appreciation to the members of this Conference for their acceptance of these changes in administrative procedures.

We also would like to emphasize that with a toll free telephone number, and a staff person in the Treasurer's office we are now able to give better personal attention to claims inquiries.

We are all aware of Medicare/Medicaid changes for our retired people. The reduction in Medicare benefits has made it necessary for the Blue Cross/Blue Shield premiums to be increased for this group. Because of this substantial increase, the health insurance for our retired group was put out for bids, and an analysis of the bids indicated that it did not seem expedient to make any change in carriers at this time. Therefore, our retired people will continue to be covered under the Blue Cross/Blue Shield program with the Board of Pensions paying the premiums.

We were instructed to consider the feasibility of adding lay employees at the local church to our Blue Cross/Blue Shield plan. Letters were sent to every charge in the Conference. Since less than 50 responses were received to this questionnaire, it is the opinion of the committee that there was insufficient interest to pursue the matter further. It is the recommendation of the Insurance Committee that any future consideration of benefits to lay employees be conducted by the Board of Laity.

The Insurance Committee considers it a privilege to be involved in the care and well-being of our families. We wish you good health and long life.

Norwood L. Jones, Chairperson

## METHODIST BOARD OF PUBLICATION, INC.

"The North Carolina Christian Advocate" is a ministry. Its purpose is to strengthen every other ministry in which the United Methodist Church is involved. The "Advocate" is a support ministry, promoting, enhancing, lifting up every other ministry of the church. This ministry is as varied as the work of the church it serves. The "Advocate" is also an associate minister making calls in the homes of member families every week. The "Advocate" carries the story of God's love to these families, telling them how this love is lived out in the life of our churches and inspiring them

to be better disciples of our Lord Jesus Christ.

I am happy to report another good year in the ministry which the "Advocate" represents. Our circulation continues in the range of 20,000. This means some 60,000 or more United Methodists are reading its pages. As grateful as we are for this excellent list of subscribers, research has shown us that this circulation figure can be doubled almost over night. Some of our churches have discovered how to send us excellent circulation lists year after year. They do it by personal contact and telephone calls. If all of the churches were to do this, our research reveals that our circulation would almost immediately double. We are anxious to extend our circulation in order that this ministry may touch more hearts and be of even greater service to the church. On the basis of this research we have established a goal which we hope every church will adopt: that every United Methodist family in North Carolina receive one friendly telephone call about the "Advocate" every year, year after year. The caller will either ask the member family to renew or subscribe. No arm twisting, just an enthusiastic call about the church newspaper. Every member family should subscribe to their church's official newspaper.

I continue to find this ministry as exciting as the day I first assumed the editorship. And, I continue to be exceedingly grateful for a fine staff without whose dedication this ministry could not succeed. This work requires a great deal of overtime and often weekend work, all of which is cheerfully done by our two full-time staff members and our part-time bookkeeper without overtime pay. Mrs. Ruth Laughlin continues as our news editor and Mrs. Marie Fulton as our circulation manager. Mrs. Margaret Hinshaw is our part-time bookkeeper.

The "Advocate" is also deeply indebted to the members of the Board of Publication, Inc. and its officers as well as the cabinets of our two conferences and our bishops for their time and efforts on its behalf.

It should be noted that everyone who writes for the "Advocate" does so as a labor of love. Thus, an extra share of appreciation goes to our regular columnists who discharge their duties with such expertise and diligence.

This year I have been traveling among our 26 districts in the state speaking to the ministers about this ministry of the printed word. Prior to this I had been traveling each year to the districts speaking primarily to our local church "Advocate" representatives. This next conference year I propose to use this time to travel among the districts seeking news and stories to enhance the quality of the "Advocate". This next year, therefore, our promotional work, as such, will be handled largely through the mail to the ministers and their "Advocate" representatives.

We encourage our local church to send us their news stories and pictures. We do not make any charge for publishing pictures as we believe these add greatly to the coverage of any event. We prefer black and white glossy prints where possible, although some color prints reproduce very satisfactorily.

Thank you for your support and your prayers.

C. A. Simonton, Jr., Editor

## THE METHODIST PUBLISHING HOUSE

Bishop Minnick, members and friends of the North Carolina Annual Conference. It is good to see all of you and to have the opportunity to enjoy the warm fellowship of this session of your great Annual Conference. Thank you for giving us a few minutes of your very busy schedule to say a word or two about the operation and mission of your United Methodist Publishing House.

First of all, I am happy to bring greetings from our President and Publisher, Dr. Robert K. Feaster, and all 1,400 employees of the publishing house. We want you to know that we are grateful for the opportunity to serve you through one of our church agencies; an agency charged with the responsibilities of publishing, printing and distributing resources that will assist you in the accomplishment of the church's mission. Thank you for the continued utilization of these resources. You constitute both the leadership of our church and the market for these products.

Secondly, Bishop Minnick, I would like to recognize some persons here whose contributions at the publishing house as a writer of church school resources or as a good book author has helped us greatly to perform our task. They are Dr. F. Belton Joyner, Jr., Dr. J. Conrad Glass, Dr. Garland Knott, Ms. Jean Whicker, Dr. Lloyd Bailey, Sr., Mr. Harvey Estes, Ms. Carol Dell, and your former Bishop, William R. Cannon. I would like those present to please stand.

Thirdly, let me mention briefly two highlights of our current



operation: In response to the General Conference commitment and goal of a 20 million member denomination by 1992, we are offering assistance to every new congregation and new church school; for new congregations we will donate supplies, hymnals, BOOK OF DISCIPLINE, and many other official forms that are necessary and needed for a new congregation; and for the new Sunday School, a year's supply of Sunday School resources. Both offers will total in cost about \$1,500.00.

Also, I am happy to recognize our manager for our Cokesbury display, our own Miss Sue Henry.

## **HYMNAL REVISION COMMITTEE**

How thrilled the three of us are to be serving on this General Conference committee charged with such an important task. The work goes well, we are on schedule although the most difficult part of our work lies ahead, and we anticipate with joy the production by our committee of a hymnal that will serve the denomination well into the next century.

We appreciate the great response by lay and clergy across the church to the surveys concerning favorite hymns and the use of existing worship resources. Our intention is to listen carefully to our constituency so that the new hymnal will be both beautiful in its quality and beloved by its users.

Helen G. Crotwell, Harold Dean Jacobs, Charles M. Smith

## **BOARD OF ORDAINED MINISTRY**

**ORDINATION:** Ordination represents a moment of profoundest meaning and significance in the life of those persons called to ministry in the church. For the gathered community of Christians at the Ordination Service is that sobering moment when we are aware of standing in a continuing tradition going all the way back to the beginnings of the Christian Church. In hushed awe we are witness to an historic continuity with the original resurrection faith which has been an inestimable blessing to the human race for two thousand years. With such reverence of feeling, we are privileged to present the report of the Board of Ordained Ministry to the Executive Session of the 1985 North Carolina Annual Conference.

Following are the recommendations of candidates to be ordained Deacons and Elders, for those to be received into the various categories of membership in the Annual Conference.

Following are the recommendations of 15 candidates to be ordained Deacon, eight to be ordained Elder; for 16 persons to be elected to Probationary Membership, eight to be elected to full membership in the Annual Conference; and the recommendations for various changes or continuance of status in Annual Conference relationship.

These recommendations come from ten full days of meetings held by the Board of Ordained Ministry since January 2 of this year, plus many other meetings by various committees of the Board. All those recommended for ordination and election to membership have been examined by the Board of Ordained Ministry on their call to Ordained Ministry, on Theology and Doctrine, and on Preaching and Worship.

**ORDINAL:** The Ordination Service, scheduled for Monday evening, June 3, is new this year, being the alternate service developed on the initiative of the Council of Bishops and adopted for use by the 1980 General Conference. The alternative ordinal expresses sensitivity to current concern for inclusive, non-sexist language. Although written in contemporary class English, it is liturgical in character. In language and in action, it embodies the theology of the pastoral office. We commend it to you with enthusiasm as a model of what the Ordinal will be for many years to come.

### **MISCELLANEOUS REQUIREMENTS**

The Board of Ordained Ministry would remind the Annual Conference and the ministerial candidates preparing for membership relationships to the North Carolina Conference that several actions of past Annual Conference sessions have established requirements that go beyond the basic step found in the BOOK OF DISCIPLINE.

For Full Time Local Pastors, the Board recommended that ministers having completed the basic Five Year Course of Study continue to attend the Course of Study School in the Summer, enrolling in at least four years of Advanced Studies during any six year period. These courses, offered on a seminary level would increase the competency of our Full Time Local Pastors (1980).

For Associate Membership, the Board recommended that the academic requirement be raised to the four-year baccalaureate degree (1974).

For Full Connection, the Board recommended that only those persons who had completed the M. Div. degree (or its equivalent) in seminary be elected to Full Membership (1975). Within the M. Div degree, the Board has recommended that certain specific courses be included to provide the ministerial candidate with competence in preaching and worship as well as a knowledge of our United Methodist history, doctrine, and polity. The following specific guidelines were recommended:

Each student must complete the following seminary level courses to be eligible for Full Connection and Elder's Orders (1979):

1. A course in preaching that includes a practicum, laboratory, or field experience in the preparation, delivery, and evaluation of sermons.
2. A course in public worship that includes the theory and practice of planning and leading public worship.
3. The course requirements contained in Par. 423.3c of the 1984 BOOK OF DISCIPLINE be fulfilled by completing these three separate and distinct courses:
  - a. United Methodist Polity
  - b. United Methodist Theology and Doctrine
  - c. A History of Methodism

H. Langill Watson, Chairperson

## COMMITTEE ON CONTINUING EDUCATION

The Continuing Education Committee of the Board of Ordained Ministry has the responsibility of developing continuing education programs that will enable ministers to fulfill the Disciplinary requirements. According to the 1984 DISCIPLINE, Par. 446.1, "Ministers shall be expected to continue their education throughout their careers, including carefully-developed personal programs of study augmented periodically by involvement in organized educational activities." The DISCIPLINE (Par.447) further states that, "in most cases a minister's continuing education program should allow for leaves of absence for study at least one week each year and at least one month during one year of each quadrennium. Such leaves shall not be considered as part of the minister's vacation and shall be planned in consultation with the charges or other agencies to which they are appointed, as well as the bishop, district superintendent, and Annual Conference Continuing Education Committee."

In providing the resources to enable pastors to meet the minimum requirement of the DISCIPLINE, the Committee on Continuing Education has edited a new brochure that applies to all ministers of the North Carolina Annual Conference. The brochure contains information defining education, the role of the local church and how the pastor's continuing education can be financed. The brochure is printed as part of this report and follows:

### CONTINUING EDUCATION FOR MINISTRY IN THE NORTH CAROLINA ANNUAL CONFERENCE

**Rationale:** A prime expectation of every minister of the North Carolina Annual Conference is professional growth. In recent years one of the major avenues through which such growth occurred has been continuing education. The General Conference of the United Methodist Church has recognized this by requiring annual participation in a continuing education program by each ordained minister seeking appointment. (1984 Discipline, Par.422.1c)

**Definition:** Continuing education is defined as an organized structured program of formal study under competent leadership with clearly defined goals and objectives. Here the key words are "organized," "competent leadership," and "clearly-defined goals and objectives." By this definition certain activities, though worthwhile, are not considered "continuing education," e.g. recreational programs, promotional meetings, worship services, entertainments, undirected reading and study travel (except for limited lecture, seminar or workshop time), and the like.

**The Conference Program:** The Conference Board of Ordained Ministry, through the Committee on Continuing Education, performs three functions: (1): It sets minimum continuing education standards for ministry; (2) it establishes guidelines for continuing education; and (3) it seeks to insure their availability.

(1) **Minimum Standards.** The North Carolina Conference has established as a minimum standard one Continuing Education Unit (CEU) to be earned by each minister from an approved continuing education program each year. One CEU is defined as ten contact hours of participation in an approved



continuing education program.

(2) Guidelines for Continuing Education Programs. CEU's will be approved for those programs sponsored by organizations which are accredited by (a) a regional educational agency (such as the Southern Association of Colleges and Schools), (b) a professional accrediting agency (such as the American Medical Association) or (c) the Council on the Continuing Education Unit. It should also be noted that only those programs which relate directly to ministerial growth and development will be approved.

(3) Insuring their Availability. Efforts by the Board of Ordained Ministry to insure the availability of continuing education programs include encouraging conference-related and other colleges within the conference bounds to offer courses for ministers, providing supplementary financial aid for ministers, publicizing approved programs, and identifying specific subject areas for need programs.

Role of the Local Church: In addition to the minister, the local church has a significant stake in the success of continuing education programs. The local church, therefore, has an important role to play in continuing education. The Pastor-Parish Relations Committee of the local church:

(1) Confers with the pastor and the District Superintendent in the development of a continuing education program which will enhance the total ministry of the church.

(2) Provides "leaves of absence for study at least one week each year and at least one month during one year of each quadrennium." Such leaves of absence are not to be considered vacation time. (1984 Discipline, Par. 447)

(3) Recommends to the church's Finance Committee budgetary funds to be applied toward the minister's continuing education program.

In providing funds for continuing education programs the Pastor-Parish Relations Committee should insure that only those programs which meet both the definitions and specific guidelines above are funded.

Financial Aid to Ministers: Funding for continuing education is the combined responsibility of the participant, the congregation, the sponsoring institution, and the Annual Conference funds for continuing education are derived as a portion of Conference acceptances of the Ministerial Education Fund. Thus, it is not possible (nor is it desirable) for the Conference to assume a major responsibility.

All persons under episcopal appointment to charges, Conference staff positions, district superintendencies, and Conference-related agencies and institutions are eligible for grants from conference funds provided:

(1) The program does not lead to advancement from one level of Conference relationship to another nor does it lead to the acquisition of an advanced degree.

(2) The program meets the definitions and Conference guidelines described above.

(3) The applicant has documented his or her efforts to secure funding from other sources, including local church, Duke Endowment, and personal.

(4) The application for a grant is filed on the appropriate form which furnishes complete information about the event and bears the signatures of the applicant, the Pastor-Parish Relations chairperson, and the District Superintendent.

In providing grants, the Conference will place limits as follows:

(1) The maximum grant to an individual applicant over one Conference year is \$300.00.

(2) For a one-week event \$150.00 will be the maximum grant; for a two-week event, \$300.00.

(3) The event must involve some definite measure of intensive study by the participant and offer at least one Continuing Education Unit.

(4) The Conference may fund no more than 75 percent of the cost of any continuing education event.

Monitoring Continuing Education Units:

(1) The District Superintendent, in annual consultation, may suggest to the minister the area of continuing education he or she should take to facilitate his or her professional growth. The pastor's annual Continuing Education Report will be given to the District Superintendent at the annual consultation.

(2) Ministers shall have the responsibility for securing from the institution granting continuing education credit a record of earned credit and providing a copy of this record to his or her District Superintendent.

(3) The District Superintendent will send the pastor's continuing education report to the Director of Ministerial Relations on an annual basis so that this report can be placed in the pastor's permanent file (and possibly on computer). This information will include course title and continuing education credits.

(4) It is the responsibility of each minister to determine, in

consultation with the Committee on Continuing Education, if a proposed program meets the criteria prior to participation and funding.

Albert F. Fisher, Chairperson

## MINISTERIAL EDUCATION FUND COMMITTEE

**MINISTERIAL EDUCATION FUND ASSISTANCE:** The Ministerial Education Fund remains the major source of support for theological education in The United Methodist Church for the 1981-1984 quadrennium. When the local church remits the Ministerial Education Fund to the Conference treasurer, it is divided two ways. The larger portion (75%) is sent to the Division of Higher Education and Ministry in Nashville to be divided among the United Methodist seminaries for their operating expenses and for scholarship help to minority and special students. The remaining 25% portion is retained by the Board of Ordained Ministry in the North Carolina Conference.

The Board of Ordained Ministry may use its funds to provide scholarship assistance for ministerial education, for continuing education, and for recruitment. However, the amount of funds available during the past few years and the number of students seeking to prepare for ordained ministry has made necessary the use of almost all of the funds for scholarships for ministerial candidates.

### Ministerial Education Fund

Raised in 1984 (75% of Apportionment).....\$258,941.35

Portion retained by

Board of Ordained Ministry (25% of total)....\$ 64,735.33

Assistance granted (1984-85):

Scholarships to ministerial candidates (54)..\$ 58,093.76

Loan assumptions for persons received

By transfer..... -0-

Funds recovered:

Individuals making repayment after

Being discontinued.....\$ 3,333.33

Annual Conference reimbursement for

Transfer out..... -0-

Scholarships granted: Seminaries - 50

Asbury Theological Seminary..... 3

Duke Divinity School.....38

Gammon Theological Seminary ..... 4

Southeastern Baptist Theological Seminary..... 3

University of Chicago Divinity School..... 1

Wesley Theological Seminary..... 1

Colleges - 2

UNDERGRADUATE SCHOOLS

Oral Roberts University..... 1

UNC Wilmington..... 1

Grants to students eligible for full scholarship were based on 35% of the actual educational cost (tuition, and fees and an annual \$300.00 book allowance). For students at Duke Divinity School this was \$1,547.00 for full-time students (four courses) and \$1,187.00 for student pastors (three courses) annually.

The need to continue our support of the Ministerial Education Fund at the present level, and to increase where possible, is borne out by these statistics of our present group of students preparing for ministry and the need to move further into continuing education opportunities for the ministers already in the field.

Ben C. Rouse, Chairperson

## PASTORAL CARE COMMITTEE

The Pastoral Care Committee serves the North Carolina Conference both as a sensitive listener to the needs of clergy and their families and as an agent for response to these needs. At the present time, the primary function of the committee is in providing financial assistance clergy and/or their families for counseling and therapy and for participation in programs of personal growth and marriage and family enrichment.

As this quadrennium begins, a broadened purpose and function is under study. Critical areas of concern that the committee hopes to make meaningful responses to include:

- attrition of clergy from ordained ministry;
- conflict between role expectations and personal

- identity for clergy and clergy spouses;
- issues regarding parsonage life;
- the whole health of clergy, physical and emotional, and programs of preventive and recreational care; and,
- the itinerancy and working clergy spouses.

James E. Creech, Chairperson

## PSYCHOLOGICAL TESTING/EVALUATION COMMITTEE

Psychological Testing and Evaluation is a psychological assessment program of the Board of Ordained Ministry. It serves two basic purposes: Nurture, and selection. The nurture aspect is for the benefit of the candidate seeking Conference membership. The selection aspect is for the benefit of the Conference. Nurture is accomplished when the psychological assessment provides the candidate information pertinent to the achievement to the achievement and maintenance of maximum psychological adjustment in professional ministry by identifying specific areas of potential problems and offering concrete suggestions to remedy them. Selection is accomplished when the assessment program provides early detection of unacceptable behavior patterns which could jeopardize effective ministry.

The testing program uses personality, interest, and religious interest inventories to measure fitness and competency for ministry. This Conference year a new approach was taken in the testing arrangements. All candidates (23 individuals) for Conference membership were tested in a group setting by the staff of The Career and Personal Counseling Center. In due time each candidate went to the center, located on the campus of St. Andrews Presbyterian College, for the private evaluation of the testing results. This new approach proved to be a vital convenience for the candidates especially those who were students in seminary.

There is a recommendation by the General Board of Ordained Ministry that each Conference consider beginning the psychological testing and evaluation at the first stage (Candidacy stage) in the steps into the Ordained Ministry. This stage is typified when men and women declare their interest and desire to explore possibilities for ministry. The Committee on Psychological Testing and Evaluation will investigate and discuss this recommendation and render a report to the Board of Ordained Ministry during the 1985-1986 Conference year.

Milton T. Mann, Chairperson

## NORTH CAROLINA PASTORS' SCHOOL

The North Carolina Pastors' School and Duke University Divinity School Convocation will be held November 4-6, 1985. Dr. John Deschner of Perkins School of Theology will be the Gray Lecturer and Dean Dennis Campbell of Duke Divinity School will give the Hickman Lectures. Dr. Arie Brouwer, general secretary of the National Council of Churches of Christ, will be the keynote speaker, and the Bishop's C. P. Minnick, Jr. and Bevel Jones have been invited to be the Convocation Preachers. Several seminaries, carrying one continuing education unit, will be offered to participants.

This event grows in numbers and esteem each succeeding year and early registration becomes a necessity for those who wish to take the seminars. The 1984 school and convocation was highlighted by Fred Craddock's lectures on preaching and nine seminars taught by professors from Duke and other Christian agencies. We join with our colleagues from the Western North Carolina Conference and the leaders of The Divinity School in looking forward eagerly to the 1985 gathering.

The following nominations are presented for membership on the Board of Managers from the North Carolina Conference:

- Class of 1986 - F. Owen Fitzgerald, Jr., Edith Gleaves
- Class of 1987 - Ernest R. Porter, H. Langill Watson
- Class of 1988 - G. Robert McKenzie, Jr., Charles M. Smith
- Class of 1989 - Albert F. Fisher, William W. Sherman, Jr.

Charles M. Smith, Chairperson  
Board of Managers

## BOARD OF PENSIONS

### REPORT A - GENERAL INFORMATION

- I. We recommend that the expense account of the Board of Pensions and such independent consultation expense necessary during 1986 be paid from

funds designated as Administrative Expense in the Board of Pensions Budget.

II. Statement of Earnings from Methodist Foundation, Inc.:

Earnings credited to the Board of Pensions from funds invested in Methodist Foundation, Inc. in 1984 = \$758,866.09. The percentage earnings as of December 31, 1984, was 9.63% on Market Value.

III. We recommend special appropriations for the following persons in the indicated amounts:

Ministers:

A. To be paid by the General Board of Pensions:

1. Matt R. Gardner, an amount equal to one year of credit.
2. John R. Poe, an amount equal to one year of credit.

B. To be paid from the Pensions Support Fund:

1. Oscar Cummings, monthly payment of \$116.17.
2. Willie J. Evans, monthly payments of \$270, plus premiums for group health and life insurance.
3. James E. Mahoney (LP), an amount equal to one year of credit.
4. Charles I. Umstead, Jr., an amount equal to 1/3 of the 1985 NC Conference average salary (\$5,735.74) plus premiums for health and life insurance, and that this arrangement remain in effect until the Board of Pensions presents alternative action to the Annual Conference.

Surviving Spouses:

- A. Mrs. Grace Dyson Batchelor, an amount equal to one year of credit.
- B. Mrs. Aileen Blue Dunn, buildup to 20% of the denominational average salary for 1982 with 2% annual increase.
- C. Mrs. Doris Dellinger Reynolds, buildup to 20% of the denominational average salary for 1982 with 2% annual increase.

Children (buildup to 10% of the denominational average salary for 1982 with 2% annual increase):

- A. Amanda Lynn Griffis
- B. Pamela Jean Griffis
- C. James Richard Stanford
- D. Sharon Lynn Stanford
- E. James Randolph Wall
- F. Ralph Ellis Wall

IV. We recommend the following ministers for Disability Leave:

- A. Clingman Carter Capps - Continued, (Effective February 1, 1984)
- B. Frederick F. Dillon (AM) - Continued, (Effective June 1, 1984)
- C. Paul Wesley Evans (AM) - Continued, (Effective June 1, 1980)
- D. William Herbert Farmer (AM) - Continued, (Effective June 1, 1984)
- E. Herbert Franklin Horne - Effective June 1, 1985
- F. Arnold Kimsey King, Jr. - Effective June 1, 1985
- G. Robert Norman Knight - Continued, (Effective June 1, 1983)
- H. Robert Fulton McKee - Continued, (Effective August 15, 1983)
- I. Evander Parnell (AM) - Continued, (Effective June 1, 1985)

V. Claimants removed from responsibility roll by death:

- |   |          |
|---|----------|
| A. Rev. Robert M. Gradeless.....            | 07/08/84 |
| B. Rev. Leon W. Ross.....                   | 07/20/84 |
| C. Mrs. Horace (Lottie Lee) Jones.....      | 09/09/84 |
| D. Rev. Lloyd C. Brothers.....              | 09/09/84 |
| E. Rev. William N. Vaughan.....             | 10/01/84 |
| F. Mrs. Howard P. (Eunice R.) Powell.....   | 10/15/84 |
| G. Rev. Earl R. Meekins.....                | 10/20/84 |
| H. Mrs. William (Peggy J.) Sabiston.....    | 11/04/84 |
| I. Mrs. James G. (Lydia D.) Lupton.....     | 11/08/84 |
| J. Rev. Carey H. Brigman.....               | 12/07/84 |
| K. Rev. Willis R. Stevens.....              | 12/08/85 |
| L. Rev. Fred J. Duplissey.....              | 01/04/85 |
| M. Rev. Alan D. Gray.....                   | 01/05/85 |
| N. Mrs. Samuel E. (Florence E.) Wright..... | 01/28/85 |
| O. Mrs. James A. (Mildred) Auman.....       | 03/10/85 |
| P. Rev. John D. Long.....                   | 03/14/85 |
| Q. Mrs. Franklin S. (Phala) Love.....       | 03/19/85 |

VI. New Claimants:

- A. Mrs. Carey H. (Ella Mae) Brigman
- B. Mrs. Robert M. (Alice C.) Gradeless
- C. Mrs. Alan D. (Saralee W.) Gray
- D. Mrs. John D. (Elizabeth L.) Long
- E. Mrs. Earl R. (Blanche H.) Meekins
- F. Mrs. Leon W. (Annie C.) Ross
- G. Mrs. Willis R. (Elma H.) Stevens

VII. Ministers retiring this year:

A. Par. 453.1 (Mandatory Retirement - Age 70) None

B. Par. 453.2a (Early Retirement - 20 or more years under appointment)

- JAMES WINFRED HAMILTON (Age 56, 31.50 years under appointment, 31.50 years of North Carolina pension credit)
- NOAH BRIGHT HILL, JR. (Age 62, 32.75 years under appointment, 32.75 years of North Carolina pension credit)
- CHARLES EVERETT PRICE (Age 61, 23.00 years under appointment, 23.00 years of North Carolina pension credit)
- ARTHUR WILLIAM WINSTEAD (Age 61, 27.00 years under appointment, 27.00 years of North Carolina pension credit)

C. Par. 453.2b (Retirement with Actuarially Reduced Benefits - Age 62 or 37 years under appointment) None

D. Par. 453.2c (Regular Retirement - Age 65 or 40 years under appointment)

- WALTON N. BASS (Age 65, 18.50 years under appointment, 18.50 years of North Carolina pension credit)
- ROY OLIVER BURGESS (Age 65, 33.00 years under appointment, 12.00 years of North Carolina pension credit)
- WILLIAM HOYT CHEEK (Age 65, 30.75 years under appointment, 30.75 years of North Carolina pension credit)
- SIMEON FOSTER CUMMINGS (Age 64, 31.75 years under appointment, 31.75 years of North Carolina pension credit)
- LEWIS ALBERT DILLMAN (Age 65, 31.75 years under appointment, 31.75 years of North Carolina pension credit)
- JOHN PAUL EDWARDS (Age 62, 40.25 years under appointment, 40.25 years of North Carolina pension credit)
- WILLIAM NELSON FULFORD (Age 65, 29.00 years under appointment, 29.00 years of North Carolina pension credit)
- GRADY LEE KINLEY (Age 65, 35.75 years under appointment, 35.75 years of North Carolina pension credit)
- LESTER POLK JACKSON (Age 66, 37.75 years under appointment, 32.75 years of North Carolina pension credit)
- JOHN THOMAS MAIDES, JR. (Age 65, 38.75 years under appointment, 38.75 years of North Carolina pension credit)
- CHARLES HALL MEWBORN (Age 66, 33.75 years under appointment, 33.75 years of North Carolina pension credit)
- SAMUEL STREET MOORE (Age 66, 30.75 years under appointment, 30.75 years of North Carolina pension credit)
- JULIAN PIERCE MOORMAN (Age 66, 43 years under appointment, 11.00 years of North Carolina pension credit)
- WARREN BERNARD PETTEWAY (Age 65, 43.75 years under appointment, 43.75 years of North Carolina pension credit)
- HENRY ROBERT WARREN (Age 65, 17.00 under appointment, 17.00 years of North Carolina pension credit)
- LUTHER VERNON WESLEY (Age 65, 17.50 years under appointment, 17.50 years of North Carolina pension credit)
- EDGAR E. WHITLEY (Age 65, 23.50 years under appointment, 13.50 years of North Carolina pension credit)
- JOHN EVERETTE WOOD (Age 66, 32.75 years under appointment, 32.75 years of North Carolina pension credit)

VIII. Local Pastors retiring this year.....None

IX. Appointments Beyond the Local Church (Par 1606.4h) in 1984-1985:

A. With pension credit by the Annual Conference:



Robert L. Baldrige  
John K. Bergland  
Joseph B. Bethea  
Charles V. Bryant  
Paul G. Bunn  
Douglas L. Byrd  
Nathan H. Byrd  
Clyde H. Dunn

John A. Farmer  
Michael L. Hale  
A. Kimsey King, Jr.  
Ernest R. Porter  
William D. Sabiston  
Michael W. Safley  
Rufus H. Stark  
Kelly J. Wilson, III

B. With pension responsibility on the agency/institution served:

Dennis M. Adams	Donald F. Gum	Benjamin F. Potter
P. Wesley Aiken	J. Milton Hadley	Robert E. Price
Gayle T. Alexander	Stephen B. Hall	John E. Reed
J. C. Alexander	Robert G. Harris, Jr.	Allen Richardson
Gilbert W. Beeson, Jr.	M. Elton Hendricks	Russell E. Richey
Rene o. Bideaux	Leon E. Hill	James P. Rickards
Bobby C. Black	John W. Hobbs	Charles K. Robinson
John R. Blue	O. Kelly Ingram	Robin J. Scroggs
Phillip S. Brown	Julius O. Jernigan	Richard D. Shannonhouse
Wesley F. Brown	C. Reginald Johnson	William G. Sharpe
Paul C. Browning	Harvey B. Johnson	Grant S. Shockley
Leonard C. Byers, II	David C. Joyce	C. Alison Simonton
Dennis M. Campbell	T. Garland Knott	Sidney E. Stafford
Daniel Ross Chandler	Brooks B. Little	Edwin D. Stanfield
George P. Chandler	William P. Lowdermilk	James A. Starnes
Corbin L. Cherry	Hubert A. Maddry, Jr.	David C. Steinmetz
John G. Cottingham	Tracy A. Maness	John L. Stokes
Richard L. Cox	W. Joseph Mann	W. Denver Stone
Ronald D. Cyr	J. Alexander Maultsby	Leo C. Thompson
Thomas A. Danek	Walter N. McDonald	Tommy Tyson
David E. Daniel	Carleton P. McKita	James M. Waggoner
Franklin D. Daniels	J. Samuel McMillan	James H. Warren
Norman A. Desrosiers	George C. McGill	James I. Warren, Jr.
Jan J. Dickens	Paul A. Mickey	Walter P. Weaver
H. Dennis Draper	James Fogle-Miller	John E. Williams
Edward C. Elliott	Julian P. Moorman	Johnnie J. Williams
J. Harvey Estes	Miles Murphy, Jr.	Malcolm C. Willingham
Albert F. Fisher	Donald C. Nagel	A. J. Wilson, III
Julie B. Forringer	John K. Ormond, Jr.	Robert L. Wilson
Douglas E. Fox	Robert T. Osborne	Samuel J. Womack
Morton L. Funkhouser	Milford Oxendine, Jr.	Eldon G. Woodstock
J. William Garrison	James H. Pace	Samuel Wynn
J. Conrad Glass	John S. Pearsall	Thomas S. Yow
Albert E. Goldfinch		

X. Recommendations for additional service credit:

- A. Daniel K. Christenberry, one year of credit for 1948-1949.  
B. Berry O. Barbour, two and one-half years of credit for 6/2/66 to 12/31/68.

REPORT B - RECOMMENDATIONS FOR THE PENSION PROGRAM

I. Past Service Liability

- A. Past service will continue to be paid on the defined benefit concept (per service year rate) for all service rendered to the North Carolina Conference through December 31, 1981. This plan is expected to continue until all persons with past service benefits and their surviving spouses have died.
- B. Goal of defined benefits (per service year rate) has been defined in the BOOK OF DISCIPLINE for many years as 1% of the Conference Average Salary. The 1985 CAS for the North Carolina Conference is \$19,100.00.
- C. The current rate is \$180.00 per service year. Participation in the new Ministerial Pension Plan required that an Annual Conference continue to increase its past service rate as the Conference Average Salary increases, to at least 0.9% of the CAS to continue to participate fully in the new pension program. We propose that the past service rate beginning July 1, 1985 be increased to \$195.00 per service year and that per service rate for 1986 be established at \$210.00 per service year, and that further increases will be



presented to the Annual Conferences of the future as the Conference Average Salary increases.

- D. To fund the past service rate with the General Board of Pensions will require an annual payment of \$1,238,267.00 in 1985 and \$1,410,000.00 in 1986.

E. 1985 Operating Budget (Revised):

This increase cost of past service is off-set by earnings from the Calvin Little Estate and Methodist Pension Fund Crusade and does not increase the askings in Outreach Ministries.

Annual Cost for Past Service Liability (\$180.00)	\$1,238,267.00
Insurance - Group Health	260,000.00
Group Life	3,000.00
Pension costs for ministers in Conference appointments	130,000.00
Board of Pensions administration	7,500.00
Pension Support Fund	+ 15,000.00
	<u>\$1,653,767.00</u>

Less:

Methodist Foundation earnings	\$700,000.00	
Pension Reserve Fund (Little Est.)	+ 48,819.00	
	<u>\$748,819.00</u>	- 748,819.00
Being raised in 1984 to be spent in 1985		<u>\$ 904,948.00</u>

F. 1986 Operating Budget (Revised):

Annual Cost for Past Service Liability (\$210.00 rate)	\$1,410,000.00
Insurance - Group Health	260,000.00
Group Life	3,000.00
Pension costs for ministers in Conference appointments	140,000.00
Board of Pensions administration	7,500.00
Pension Support Fund	+ 15,000.00
	<u>\$1,835,500.00</u>

Less:

Methodist Foundation earnings	\$750,000.00	
Pension Reserve Fund (Little Est.)	+ 125,000.00	
	<u>\$875,000.00</u>	- 875,000.00
Amount to be raised in 1985 for use in 1986		<u>\$ 960,500.00</u>

- G. To increase any past service rate will always involve accepting an unfunded liability that must be satisfied by either a single cash payment, a series of planned payments, or a combination of both.

II. Ministerial Pension Plan (MPP)

Guidelines for the Ministerial Pension Plan and the Comprehensive Protection Plan are contained in the 1983 and 1984 JOURNAL OF THE NORTH CAROLINA CONFERENCE. Thus we call to your attention only those guidelines that are relevant to these programs.

- A. Service on and after January 1, 1982 will be funded on a new concept, called a defined contribution plan. This plan is basically deferred salary, and creates no unfunded liability because it builds an account of funds for a specific minister as his/her salary is paid.

- B. Funding is based on a percentage of Plan Compensation. Plan Compensation is calculated as follows:

Take Cash Income (salary plus utilities) i.e.	\$15,000.00 and
Add Housing Allowance (20% of cash income)	+ 3,000.00 and
Plan Compensation will be	<u>\$18,000.00</u>

- No travel funding is ever used in Plan Compensation calculations as this is considered by the General Board of Pensions to be an item of local expense.
- The utility allowance of the pastor is not considered by the General Board of Pensions to be more than 10% of the total Cash Income, regardless of the amount set at the Charge Conference.
- The funding formula will not include an amount for utilities. This means that only 90% of the Cash Income will be the base for Plan Compensation.

4. Where a cash Housing Allowance is provided as a part of the compensation for an appointment or where the pastor chooses to live in housing other than the parsonage provided by the charge, the housing Allowance in the Plan Compensation calculation shall be considered 20% of the Cash Income, regardless of the amount of the cash Housing Allowance.
- C. The Ministerial Pension Plan contribution from the local church is to be paid monthly to the Conference Treasurer for transmission to the General Board of Pensions.
- D. These contributions are placed in the individual minister's Church Account to be available for benefits when the minister becomes eligible for payment in the retired relationship. The following options are available at that time:
1. A life annuity with 100% to the surviving contingent annuitant.
  2. A life annuity with 75% to the surviving contingent annuitant.
  3. A life annuity with 50% to the surviving contingent annuitant.
  4. A single-life annuity with ten years certain.
  5. A single-life annuity with five years certain.
  6. A single-life, (no refund) annuity.
- E. Each minister who is eligible for benefits will be required to designate beneficiaries for the benefits he/she is qualified to receive.
- F. We recommend that the following schedule of participation in the Ministerial Pension Plan be adopted and implemented to bring the North Carolina Conference participants into the intended structure of the Ministerial Pension Plan:

YEAR	SALARIES AND UTILITIES	MPP PERCENTAGE
1982	90%	9%
1983	90%	9%
1984	90%	10%
1985	90%	10%
1986	90%	*10%
1987	90%	11%
1988	90%	11%
1989	90%	11%
1990	90%	*12%

\*Steps indicated/required in the Pension Plan Document

### III. Comprehensive Protection Plan (CPP)

- A. This part of the program contains provisions for a death benefit, disability income, and funding for the peerage portion of the ministerial Pension Plan. In addition to the provisions of a death benefit for either the spouse or the surviving spouse of a minister, the Comprehensive Plan also includes educational benefits for the children of a deceased minister. This part of the new plan is only available to those ministers serving full time.
1. Death benefits provide 150% of the denominational average salary as the benefit paid on the death of an active minister through age 46, dropping on a graduated basis to 105% at age 55, 70% at age 62, and 20% upon retirement at any age.
  2. Disability payments are based on 40% of the Denominational Average Salary in effect at the time the minister is placed on disability.
  3. The peerage program provides for a contribution from the Comprehensive Protection Plan to the minister's Church Account of a sufficient amount to provide the minister with a total contribution for the year based on the Denominational Average Compensation. This would provide every minister in the North Carolina Conference under appointment to a full time charge (Conference Member and Local Pastor) with an annual Church Account accumulation of 9% of Plan Compensation based on the Denominational Average Compensation.

B. The cost of the Comprehensive Protection Plan is a 4.1% contribution

of actual Plan Compensation. This minister will be required to pay 1.0% of the 4.1% as provided in the Comprehensive Protection Plan, and the church or charge will pay the additional 3.1%.

#### IV. Minister's Personal Account

- A. The pension program provides that a minister who participates in the Ministerial Pension Plan shall contribute 3% of actual Plan Compensation annually to his/her Personal Account.
- B. These funds would be available in a lump sum or in a variety of other options when the minister reaches age 60, or may be left to accumulate as an additional amount for monthly pension benefits.
- C. The minister's personal account contributions can be made in one of three ways:
1. A tax-deferred annuity contribution. This option requires that the amount of the monthly contribution to the minister's personal account be withheld from his/her salary by the charge treasurer according to a signed agreement between the minister and the charge, and sent to the General Board of Pensions by the charge treasurer. The amount withheld should not be declared as income by the minister at the end of the year for either income tax or self-employment (Social Security) tax. The General Board of Pensions should be notified by the minister that he/she desires the contributions to be tax-deferred, and the monthly billing card should reflect that type of contribution.
  2. A personal tax-deductible contribution. This option allows the minister to send the monthly contribution from funds received from the charge treasurer. The General Board of Pensions presumes this type of contribution to be the minister's preference unless they are notified otherwise. This type of contribution can be deducted from the minister's income for income tax purposes on the line for Individual Retirement Account (IRA) contributions.
  3. A personal tax-paid contribution. This option also allows the minister to send the monthly contribution from funds received from the charge treasurer, but he/she must inform the General Board of Pensions that the contributions are so intended. The advantage of this type of contribution is that you may remove all such contributions at a later time without having to pay further taxes. Interest earned by such contributions is, however, taxable.

#### V. Implementation of the Program

The benefit program adopted by your Conference Board of Pensions seeks to provide a wider range of support for the minister's family through death benefits for every member of the family, disability income for the minister in time of great stress, educational benefits for children of deceased ministers, minimum annuity benefits for surviving spouses, and the build-up of contributions to the Church Account of these ministers whose compensation is below the Denominational Average Salary.

#### A. Cost of the past service pension program:

Annual Cost for Past Service Liability (\$225.00 rate projected for 1987)		\$1,600,000.00
Insurance Program - Group Health		260,000.00
Group Life		3,000.00
Pension costs for ministers in Conference appointments		150,000.00
Board of Pensions administration		7,500.00
Pension Support Fund		+ 15,000.00
		<u>\$2,035,500.00</u>
Less:		
Methodist Foundation earnings	\$ 750,000.00	
Pension Reserve Fund	+ 290,500.00	
	\$1,040,500.00	
Amount to be raised in 1986 for use in 1987		- 1,040,500.00
The budget request for 1986 is less than that raised in 1982.		\$ 995,000.00

B. Costs of the Ministerial Pension Plan/Comprehensive Protection Plan will be borne by the local charge as an item of ministerial support according to the Plan Compensation of the minister and the category of the charge.

Full Time (Conference Member/Local Pastor) - 13.4% of Plan Compensation  
Student (Conference Member/Local Pastor) - 10.0% of Plan Compensation  
Less Than Full Time (Conference Member/Local pastor) - 10.0% of salary  
Interim or Retired Supply - no pension responsibility

C. We propose that the past service rate beginning July 1, 1985, be increased to \$195.00 per service year, that beginning January 1, 1986, per service rate be increased to \$210.00 per service year, and beginning January 1, 1987, the per service rate be increased to \$225.00.

D. The minister will make regular payments to the Conference Treasurer for his/her portion (1%) of the Comprehensive Protection plan.

E. The minister will make regular payments to the General Board of Pensions for his/her Personal Account (3%).

#### F. Summary

It is obvious that there has been a great improvement on the benefits currently being received by our retired families. The per service year rate has increased from \$82.00 per service year in 1978 to \$195.00 beginning July 1, 1985. A minister retiring this year with forty years of pension credit will receive a monthly benefit of \$650.00, compared with \$273.33 in 1978. This is a 138% increase in a seven year period!

#### VI. Resolution from the 1984 Conference

I move, following both our own past practice of providing equal pensions for all ministerial members and following the current practice under the new pension program of the large majority of another annual conferences in our church, that the North Carolina Conference change our procedure so that all ministerial members will have equal pensions based on service years when they retire.

The 1984 General Conference made changes in the rules and regulations so that all deferred salary benefits must be based on the minister's plan compensation and paid out on the basis of the minister's actuarial life expectation. No provision is now made to equalize benefits under the Ministerial Pension Plan.

#### VII. Conclusion

Our constant aim is to provide our retired families with their needs for an adequate income to purchase essentials for living as well as to insure adequate care in case of illness. To these ends our recommendations are directed, and their satisfaction is found in the acceptance of the North Carolina Conference and its membership.

#### REPORT C - HOUSING EXCLUSION ALLOWANCE

Resolution Relating to Rental/Housing Allowances for Retired or Disabled Ministers of this Conference:

WHEREAS, the religious denomination known as the United Methodist Church has and functions through ministers of the gospel who are duly ordained or licensed; and

WHEREAS, the practice of the United Methodist Church is to provide a parsonage or a rental allowance as part of the gross compensation for each of its active ordained or licensed ministers; and

WHEREAS, pensions paid to retired ordained or licensed ministers of the United Methodist Church are considered as deferred compensation and are paid to said retired ordained or licensed ministers in consideration of previous, active service, and disability benefits are considered payments in lieu of compensation for active service; and

WHEREAS, the Internal Revenue Service has recognized that the North Carolina Annual Conference is the appropriate organization to designate a housing/rental allowance for retired ordained or licensed ministers who are members of this Conference; and

WHEREAS, the disabled minister has the same legal relationship to an

Annual Conference as does the retired minister and, thus, this Annual Conference is also the appropriate organization to designate a housing/rental allowance for a disabled ordained or licensed minister who is a member of this Conference.

NOW THEREFORE BE IT RESOLVED:

1. An amount equal to 100% of the pension payments received by a retired minister (including amounts received in this respect from the Duke Endowment), or 100% of the disability benefit payments received by a disabled minister, during the year of 1985-1986 be and is hereby designated as a rental/housing allowance respectively for each retired or disabled ordained or licensed minister of the United Methodist Church who is or was a member of the North Carolina Annual Conference at the time of his or her retirement or disability;

2. The pension or disability payment to which this rental/housing allowance applies shall be the pension or disability payment resulting from all service of such retired or disabled ordained or licensed minister from all employment by any local church, Annual Conference, General Agency, or institution of the United Methodist Church or of any former denomination that is now a part of the United Methodist Church, or from any other employer who employed the minister to perform services related to the ministry and who elected to make contributions to the pension or benefit funds of the United Methodist Church for such retired minister's pension or disabled minister's benefits.

NOTE: The rental/housing allowance which may be excluded from a minister's gross income is limited to the lesser of (1) the amount of the rental/housing allowance designated by the minister's employer or other appropriate body, (2) the amount actually expended by the minister to provide his or her housing, or (3) the legally-determined fair rental value of the parsonage or other housing provided. As specified in Rev. Rul. 71-280, 1971 C.B. 92, "the only amount that will qualify for exclusion under section 107(2) of the Code as 'rental allowance' is an amount equal to the fair rental value of the home, including furnishings and appurtenances such as a garage, plus the cost of utilities." Beginning in 1984, there is no longer a sick pay or disability income exclusion available with respect to disability benefit payments. Therefore, the full amount of disability benefit payments will be taxable income to the recipient beginning in 1984.

#### REPORT D - CALVIN M. LITTLE ESTATE

The Board of Pensions calls attention to the substantial per service year rate increase which has been made with the last couple of years. The rates have changed from \$164.00 per service year for 1983 to a recommended per service year rate of \$225.00 for 1987. This increase has come about from funds other than through the Annual Conference apportionments in Outreach Ministry asking.

Among these funds are the monies received in 1983 and 1984 through the Calvin M. Little Estate. The Calvin Little Estate gave a total of \$140,890.79 to the Board of Pensions. Every minister who has years of pension service in which the per service year rate is a fact is the beneficiary.

We of the Board of Pensions are grateful to those who were responsible for the Calvin M. Little grant for pension funds. We strongly recommend ministers and lay persons use their influence wherever possible to lead others in making bequests or grants that the pension benefits may continue to increase.

# STATISTICIAN REPORT

Table I - 1984

	1983	1984	% Change
<b>C H U R C H M E M B E R S H I P</b>			
1 Total full members reported at close of last year.....	213945	215165	0.6%
2 Received this year on Confession of Faith of Restored.....	3381	3121	-7.7%
3 Received from other United Methodist churches.....	3235	3453	6.7%
4 Received from other denominations.....	2183	2150	-1.5%
5A Total removed by Charge Conference action.....	664	1671	151.7%
5B Removed by withdrawal.....	584	372	-36.3%
5 Total Removed by Charge Conference action or withdrawn.....	1248	2043	63.7%
6 Removed by transfer to other United Methodist churches.....	2359	2674	13.4%
7 Removed by transfer to other denominations.....	1540	1441	-6.4%
8 Removed by death.....	2432	2347	-3.5%
9 Total full members at close of this year.....	215165	215384	0.1%
10 Average attendance at principal weekly worship service(s).....	72448	73740	1.8%
11 Number of persons baptized this year (all ages).....	3311	3262	-1.5%
12 Preparatory members now on roll(all baptized children under 16)....	19744	20210	2.4%
13 Number of persons on constituency roll (Par.231.4).....	9717	10857	11.7%
14 Total enrolled in confirmation classes this year.....	2530	2399	-5.2%
<b>C H U R C H S C H O O L</b>			
15 Number of leaders.....	12072	11856	-1.8%
16 Children in all classes and groups.....	22848	23192	1.5%
17 Youth in all classes and groups.....	13718	13454	-1.9%
18 Adults in all classes and groups.....	51678	51665	-0.0%
19 Total church school membership.....	100316	100167	-0.1%
20 Average attendance in the Sunday Church School.....	50720	50328	-0.8%
21 Average attendance in other ongoing classes/groups for learning....	19141	19753	3.2%
22 Average attendance in short-term classes/groups for learning.....	28581	31008	8.5%
23 Church school members joining the church on confession of faith....	2200	2093	-4.9%
<b>U N I T E D M E T H O D I S T M E N</b>			
24 Membership in chartered United Methodist Men.....	7013	7171	2.3%
25 Amount paid for projects.....	214125	220172	2.8%
<b>U N I T E D M E T H O D I S T W O M E N</b>			
26 Membership in United Methodist Women.....	28172	28057	-0.4%
27 Amount paid for local church .....	604682	603615	-0.2%
<b>P R O P E R T Y A N D O T H E R A S S E T S</b>			
28 Value of church land, buildings and equipment.....	264344864	284708729	7.7%



29	Value of church-owned parsonages and furniture.....	35942649	38396629	6.8%
30	Value of other assets.....	14092613	18310596	29.9%
31	Indebtedness on items 28,29,30 at end of year.....	12401018	11507350	-7.2%
32	Other indebtedness.....	226987	181858	-19.9%

### Table II - 1984

	1983	1984	% Change	% of Total
<b>L O C A L C H U R C H E X P E N D I T U R E S</b>				
33	Principal and Interest paid on indebtedness, loans, mortgages.....	2905201	3113578	7.2%
34	Paid on building and improvements (not includ. funds borrowed).....	5035294	5859147	16.4%
35	Current expenses for program (including church school).....	3448951	3964725	15.0%
36	Other current operating expense (not includ. program expense).....	7124054	7935663	11.4%
37	Benevolences paid directly by local church.....	757267	898205	18.6%
	Sub-totals	19270767	21771318	13.0%
<b>P A S T O R A L S U P P O R T L O C A L C H U R C H</b>				
38	Pastor's salary.....	7238759	7775277	7.4%
39	Associate's salary (under episcopal appointment).....	363394	408897	12.5%
40A	Pastor's utilities.....	1108284	1237213	11.6%
40B	Associate's utilities.....	48546	56112	15.6%
40	Total utilities and other cash allowances.....	1156830	1293325	11.8%
41A	Pastor's travel.....	1188994	1262564	6.2%
41B	Associate's travel.....	56268	56430	0.3%
41	Total Travel.....	1245262	1318994	5.9%
	Sub-totals	10004245	10796493	7.9%
<b>M I N I S T E R I A L S U P P O R T O T H E R T H A N L O C A L C H U R C H</b>				
43	Pension and benefit funds remitted to the Conf. Treas.....	2274228	2462840	8.3%
44	District Superintendent's Fund.....	460900	492374	6.8%
45	Episcopal Fund.....	119825	130011	8.5%
46	Equitable Salary Fund.....	245063	279510	14.1%
47	Temporary General Aid Fund.....	19421	18164	-6.5%
48	Pension Funding Crusade.....	19617	7361	-62.5%
	Sub-totals	3139054	3390260	8.0%
<b>C O N N E C T I O N A L A D M I N I S T R A T I O N F U N D S</b>				
49	Interdenominational Cooperation Fund.....	13794	13695	-0.7%
50	General Administration Fund.....	56623	56497	-0.2%
51	Jurisdictional administration fund.....	44360	44290	-0.2%
52	Area and conference administration funds.....	321364	379690	18.1%
53	District work fund.....	240716	255604	6.2%
54	Lake Junaluska.....	64684	65871	1.8%
	Sub-totals	741541	815647	10.0%

B E N E V O L E N C E S				
55 World Service and Conference Benevolences.....	1566163	1635602	4.48	3.888
56 Ministerial Education Fund.....	237993	257853	8.38	0.618
57 Black College Fund.....	85758	90224	5.28	0.218
58 Missional Priorities Fund.....	77546	78209	0.98	0.198
59 Lovely Lane Restoration.....	1715	4879	184.58	0.018
60 General Advance Specials.....	353990	846698	139.28	2.018
61 Youth Service Fund.....	9640	12658	31.38	0.038
62A One Great Hour of Sharing.....	32812	36406	11.08	0.098
62B World Communion.....	17446	16780	-3.88	0.048
62C U.M. Student Day.....	9503	10284	8.28	0.028
62D Human Relations Day.....	9101	10457	14.98	0.028
62 Total General Church Offerings.....	68862	73927	7.48	0.188
64 SeJ TV Ministry.....	561	469	-16.48	0.008
65 Conference Advance Specials.....	65524	68922	5.28	0.168
66 Higher Education.....	1008899	1345043	33.38	3.198
67 \$10 Club.....	95711	101181	5.78	0.248
68 Health and welfare agencies.....	546027	477350	-12.68	1.138
69 General Conference TV Ministry.....	325	220	-32.38	0.008
70 Other benevolences sent to the conference treasurer.....	10822	73389	578.18	0.178
Sub-totals	4129536	5066624	22.78	12.018

U N I T E D M E T H O D I S T W O M E N				
71 U.M.W. Cash sent to district or conference U.M.W. Treas.....	350598	359269	2.58	0.858
72 Grand Total Paid (add lines 33-71 in paid column).....	37635741	42199611	12.18	100.008

NOTE: The tables above are preliminary figures and are subject to change upon audit.

## CONFERENCE BOARD OF TRUSTEES

The Conference Board of Trustees has met four times since the last Conference session. Other meetings have been held by the Executive Committee and the Staff Parsonage Committee. Much effort has been devoted to developing a plan to maintain properly the seven parsonages owned by the Conference for staff members of the Conference Council on Ministries. We have made available an interest free loan to the Committee on the Episcopal Residence for a much needed renovation of the Episcopal residence.

The significant part of our report and that which requires Conference action is our request for permission from the Annual Conference to build an addition to the Methodist Building. A representative of our board has explained the reason for this request at each district training session of clergy and lay members in the Conference. I would like to give a brief history of the Methodist Building.

A committee headed by O. L. Hathaway called the Methodist Headquarters Committee was established in 1959. At the Conference session held in Rocky Mount in 1960, the Methodist Headquarter Committee, which had previously been established and had chosen Charlie W. Davis, Jr. as the architect, gave a report which generated a mild explosion. The resolution was a decision to have a special session of the Conference to consider the issue.

Bishop Garber called the session at Jarvis Memorial in Greenville for September 9, 1960. The Conference authorized the committee to proceed with the building.

The building was completed and the open house was held Sunday, April 29, 1962. Bishop Garber gave an address and led the "Act of Consecration" which about six hundred people attended. With the completion of landscaping, the total cost was \$662,000. The plan was to pay for the building and maintain it with rent from other tenants plus \$16,000 per year to be paid by the Conference in lieu of rent for the space used by Conference agencies. This year the last payment has been made and the Methodist Building is now debt free. The Conference has invested \$316,398 or slightly less than \$16,000 per year for twenty years. The building is valued at about one and one-fourth million dollars. Though there was considerable controversy over building the headquarters, I know of no one today who questions the wisdom of the decision.

The Board of Trustees feels the time has come when we need to take another step forward. In January, we became aware of three facts. First, our tenant, College Foundation, needed more space; secondly, the Council on Ministries needed additional space; for example, a larger conference room, a working center, and a Media Center. The third fact was the generous decision of the trustees of the Home for Children to make property available to the conference "without cost" that is adjacent to our property and facing Glenwood Avenue. We express deep appreciation for this magnanimous act. We immediately requested F. Carter Williams and Associates, an architectural firm in Raleigh, to do a Feasibility Study. An advisory committee was named to work with the architects. This Committee was made up of trustees and non-trustees. Conference Staff and Council people consulted with the architects about the use of the space.

The architects have advised that we construct a building on the property that is being given by the Home for Children. In approaching this, the plan would be that the Council on Ministries would use the new facilities and therefore, it would be designed for this use and, of course, other conference agencies - the bishop's office and other areas that are now in the part of the building where the Conference agencies are meeting. College Foundation would like all of the space in the present building so the tentative study has indicated that the minimum amount of space needed would be about 25,000 feet.

The architectural firm has indicated that in order to do this and to renovate the present building, because the air conditioning and heating systems must be replaced regardless of what we do, would cost approximately 1.7 million dollars.

The Trustees now have available about 250,000 dollars so we would need to make a loan that we would propose to be done over a 30 year period. We have the approval of CFA who endorses the project and have agreed to help make money available so that it could be financed if you approve of this request.

We move then, Bishop Minnick, that you grant us permission to proceed with the addition. And I would like at least to present Mr. Wells with the architectural firm, a good Methodist in Raleigh, just to stand. If there are technical questions, he can answer them.

Thank you very much.

#### METHODIST BUILDING ADDITION:

The Conference Board of Trustees is requesting permission from the Annual Conference to build an addition to the Methodist Building in Raleigh. This project will be financed totally with the income from rents/lease, therefore NO FUNDS ARE BEING REQUESTED FROM THE CHURCHES.

In January of 1985, the Conference Board of Trustees was made aware of the need for additional meeting space in the Methodist Building, the intent of the Methodist Home for Children Board to donate property to the Conference, and the need of the current Methodist Building tenant for additional space. The Trustees immediately employed F. Carter Williams, Architects, and appointed an advisory committee to conduct a feasibility study of a possible addition to the building. The architects were given the following instructions:

1. Provide the Conference new offices with the same space.
2. Provide a larger meeting room which could accommodate a COM meeting and serve as a worship center.
3. Add space for a media studio for video production.
4. Add lease office space for the current tenant.
5. Finance the project with no increase in Outreach Ministries Apportionment.

The results of the study were presented to the Board of Trustees on May 9, 1985. The following alternatives were presented:

1. Take no action.
2. Add a minimum structure to the south of the present building.
3. a. Add a 20,000 sq. ft. structure to the south of the present structure.  
b. Add a 15,000 sq. ft. structure to the west of the present structure.
4. Sell the present structure and relocate the offices.

The advisory committee, the architect, and the Board of Trustees have agreed that option 3.a which is to make an addition to the south is the most feasible. Several of the reasons for this conclusion are:

- Additional and more appropriate space can be provided at no cost to the Annual Conference.

- A larger meeting room is needed in the Methodist Building.

- A media video production facility is needed.

The Methodist Building is 20 years old. The Conference invested \$316,398 over the 20 years, provided office space for the Conference staff, and now has a building worth \$1,281,000.

This project will be financed with a loan from the Conference Council on Finance and Administration. The loan will be repaid from rent receipts.

The Board of Trustees acknowledges with appreciation the donation of land which has been offered by the Methodist Home for Children Trustees.

For more information, contact the Conference Treasurer's Office at 1-800-621-5467 or 919-832-9560 or Dr. Charles Mercer, Chairman of the Board of Trustees, or Mr. Myron Banks, Vice-Chairman of the Board.

Charles H. Mercer, Chairperson

### UNITED METHODIST FOUNDATION, INCORPORATED

In 1955, principally under the direction and guidance of Gurney P. Hood, the United Methodist Foundation, Inc. was chartered to serve as an investment pool and trustee for any agency of the Conference when requested. As of December 31, 1984, the Foundation completed its 30th year of service to this Conference.

This past year's operation again reflects a most favorable performance. Net dividends paid to unit holders was \$1,192,736 - an increase of \$200,256 over the previous year. Total net assets at the year's end had a market value of \$13,293,226 - an increase of \$849,036. This increase was from two sources, new outside funds of \$554,061, and net trading gains of \$294,975.

There were no major changes in the operating policies and guidelines of the Foundation. And, as in the past, the Board of Pensions and the Minister's Retirement Fund continues to hold 81% of the units with a year end market value of \$10,879,160. First Union National Bank continues to manage the investment portfolio (exclusive of mortgage loans) and has exceeded the guidelines as set by the Investment Committee and the actual expectations as set out by the General Board of Pensions.

The unqualified audit by McGladrey, Hendrickson & Pullen, CPA's for the year ending December 31, 1984, is on file in the Conference Treasurer's office for review by any member of this Conference.

I am pleased to report that the Office of Planned Giving, under the direction of Dr. John Bergland, Executive Vice President, has completed three years of operations as part of the Foundation. This stewardship

emphasis, long neglected in the Conference, now appears to be on a sound footing, well received throughout the Conference, and producing many tangible results.

In accordance with guidelines as set out by this Conference, new officers and trustees have been nominated and elected for the current quadrennium. They are: President, Thomas Chandler; Vice-President, Nelson Gibson; Secretary-Treasurer, Herb Stout.

The United Methodist Foundation, Inc., during the past thirty years, has grown to a strong position as an investment pool and trustee for agencies of this Conference, when requested. There is every reason to expect that the Foundation will continue to serve this purpose so well conceived back in 1955 - by Gurney P. Hood.

S. L. Gullledge, Jr., President, 1964-1984

## FOUNDATION RECOMMENDATION

The Methodist Foundation Board of Directors recommends a change in the charter relative to membership. A provision in the BOOK OF DISCIPLINE which prohibits members from serving on any board or agency which receives Conference funds has necessitated the first change. The second change is self explanatory.

### CHANGE 1

A. Delete Part II.(c) That person holding the office of Chairperson of the Conference Council on Finance and Administration; and, II.(d) Three members elected from the Conference Council on Finance and Administration.

B. Change Par. II.(e) to read: Eight members elected by the Conference Council on Finance and Administration from the Conference at-large based upon their recognized ability in investments.

### CHANGE 2

Change all references in the charter from "Methodist Foundation" to "United Methodist Foundation".

Tom Chandler, President

## OFFICE OF PLANNED GIVING

The Office of Planned Giving of the United Methodist Foundation has been blessed by having Dr. John K. Bergland as its Executive Vice President. John came to this office two years ago from the Divinity School at Duke where he gained experience in planned giving.

Many of you may not be familiar with the work of this office, for most of the trust agreements, wills and individual arrangements must be held in confidence. The fruits of John Bergland's work may not be fully known for several decades yet. There are, however, some things which can be told which provide evidence of his ministry in this position.

In two short years he has organized and conducted 82 wills clinics and planned giving seminars. He has preached 72 times in local churches using as his theme, "How One Can Leave His Mark in This World Through Planned Giving". He has held seven district Methodist Foundation banquets to uplift the cause of personal philanthropy.

We can report on more than 15 endowments which have been completed and which will earn funds in perpetuity to benefit local churches and Conference agencies. Many others are in progress or are contained in wills and other confidential documents and will not be made public for years to come.

Some of you may be familiar with the newsletter LEGACIES, which John has developed and distributed widely across the Conference. The emphasis on planned giving has been made through countless brochures and pamphlets which he has developed and distributed to inform and educate us on this complex subject.

You will hear in a few moments about the United Methodist Founders Society, organized to honor those who make possible significant endowments. The bronze circuit rider sculpture is symbolic of Dr. Bergland's work across this Conference.

He is leaving this work to move back into the Parish ministry. We will miss him but his work for the Foundation will never be forgotten. A search committee has been formed. The Conference Treasurer is the contact person.

Dr. Bergland, this token of our gratitude is presented in appreciation for your leadership in the Office of Planned Giving.

S. Bruce Petteway, Chairman



## OFFICE OF PLANNED GIVING REPORT

This is the third report I have made to the North Carolina Annual Conference in the interest of the Office of Planned Giving and the Methodist Foundation.

As you know, the Methodist Foundation, incorporated in 1955, has been given two responsibilities in its charter. The first is to provide a trustworthy depository for the permanent funds of United Methodists in North Carolina. An Investment Committee named by the Board of Directors faithfully discharges that responsibility. Their record of wise and faithful money management is outstanding. The second function of the foundation is to encourage gifts and wills and to promote the stewardship of accumulated assets. Estate planning is important not only for the financial support it provides, usually through endowments for our institutions and programs, but is also of strategic importance to individuals and families who are member of our local churches.

Financial planning precedes planned giving. Only about fifty percent of our people have taken the initial step in estate planning - making their own will.

Wills Emphasis Week, the second Sunday following Easter, provided the occasion to distribute information regarding the importance of a will through a bulletin insert. More than 80,000 of these were sent out to our local churches.

I have travelled through the church and am grateful for the ways in which I have been welcomed and received. Most Sunday mornings have found me meeting with Adult Sunday School Classes and with local church leadership responsible for the stewardship program. Pastors have been generous in their invitation to preach and I have welcomed the opportunity to bear witness to my faith in Christ.

The 1984 DISCIPLINE OF THE UNITED METHODIST CHURCH included for the first time references to planned giving in the sections related to the Work Area of Stewardship. New resources are being developed by the National Division of Stewardship. There is a growing number of persons who can provide excellent leadership in this area. Almost every local church has attorneys, trust officers, insurance brokers and financial planning professionals who will gladly provide the ways and means of planned giving.

A planned gift is one that requires a professional to put it in place. Planned giving still remains a largely untapped resource and opportunity in the life of the church. I commend the North Carolina Conference for its wisdom in being the first Annual Conference to create a Foundation and encourage you to give it lasting support.

John K. Bergland, Executive Vice-President

## OTHER REPORTS

### THE CANDLER SCHOOL OF THEOLOGY

Greetings from Candler. Our 1984-1985 academic year has been one of major accomplishment. This year our enrollment has reached a record 699. Of that number 475 are in the Master of Divinity program, preparing for local church ministry.

Candler has begun to develop a plan to strengthen its offerings in preaching. We are particularly concerned about basic speaking skills of students and are launching a program to assist each incoming student in need of improvement in public speaking.

Candler has also laid plans to increase its supervision of student pastors who serve churches while attending seminary. Atlanta businessman O. Wayne Rollins, chairman and chief executive officer of Rollins, Inc., has contributed \$1 million for a program in pastoral supervision and church ministries at Candler. The gift will establish a professorship in practical theology and church ministries, provide scholarships for student pastors and endow continued funding of these programs. Dr. John Freeman has been appointed to direct field supervision in the North Georgia Teaching Parish and to serve as an assistant professor of practical theology.

Scholars Press, a nationally recognized publishing consortium which specializes in printing and distributing scholarly works in religion and related fields, will affiliate with Emory and Candler this year. They are expected to move to our campus this fall.

Candler has made significant headway in its efforts to support students, particularly as a result of the Sherman Scholarship Fund. The



donors to this fund, Mr. and Mrs. Frank Sherman, wish to assist those who are committed to an evangelical, biblically based ministry in our denomination. By 1985, 150 Sherman Scholars will be receiving major assistance as they prepare at Candler for Christian ministry.

The Pitts Theology Library continues to build its collection of African Christian Church materials and is fast becoming the leading repository of this material in the world. Total volumes in this library now exceed 388,000.

The Institute for World Evangelism, which we co-sponsor with the World Methodist Council, has plans for a major seminar on evangelism in the summer of 1985 in Australia. The work of this Institute continues to bless those who wish to improve the outreach of the Church in a world in need of Christ.

I am pleased to report to you on our progress and to thank you for the sustaining help which comes to us from the Ministerial Education Fund. Without that assistance Candler could not hope to continue to accomplish all it has for the life of the Church.

James Waits, Dean

## THE DUKE ENDOWMENT

The Duke Endowment, now sixty-one years old, has proven to be one of the outstanding philanthropies of all times. When James B. Duke signed the Indenture creating The Duke Endowment on December 11, 1924, he established a charitable trust, with the expressed purpose "...to make provision in some measure for the needs of mankind along physical, mental and spiritual lines..."

Mr. Duke specified the beneficiaries of the charitable trust as not-for-profit hospitals and child care institutions in the two Carolinas, rural United Methodist churches in the two Annual Conferences of the United Methodist Church in North Carolina, together with retired ministers and widows and children of deceased ministers of those conferences, and four educational institutions - Duke University, Davidson College, Furman University and Johnson C. Smith University. In talking about the Indenture, Mr. Duke concluded that he might have extended aid to other causes and to other sections of the country but asserted his belief that "so doing probably would be productive of less good by reason of attempting too much." History has sustained Mr. Duke's wisdom in defining very specifically the beneficiaries of the trust.

Mr. Duke's concern for rural United Methodist congregations, ministers and their families, was an outgrowth of his early personal experience in the Methodist Church in rural Durham County. He knew the importance of the circuit-riding Methodist preachers to the spiritual life of his family and neighbors. The Duke Endowment support of rural United Methodist churches continues to be fulfilled in the manner specified by Mr. Duke, namely, grants for rural church building programs, grants to maintain and operate rural churches and to assist annually retired ministers and dependents of deceased ministers.

Under the Building Rural Churches Program, the Trustees of The Duke Endowment continue to support churches through grants for building programs as well as through consultation on the part of the staff of the Rural Church Division and a strong commitment for excellence in church buildings in the two North Carolina Annual Conferences. The Rural Church Program of The Duke Endowment is unique, giving rural United Methodist churches in North Carolina an opportunity for quality in building not known elsewhere.

In a never-ending attempt to meet the needs of rural United Methodist churches in the two North Carolina Annual Conferences, the Committee on Rural Churches of The Duke Endowment has approved and will recommend at the July meeting of the Trustees that \$100,000 be appropriated for weatherization programs in one district in the North Carolina Conference and one district in the Western North Carolina Conference. Recognizing the continued increase in energy costs, this program provides a way to reduce measurably the amount of money churches will have to invest in energy. If the pilot projects prove successful, we would anticipate offering this service to the other districts in the two Annual Conferences. The weatherization program will be a joint project of the North Carolina Energy Conservation Fund, the Rural Church Division of The Duke Endowment and the local congregations. The purpose of this venture is to make the rural churches in the two districts as energy efficient as possible. The Duke Endowment will provide all the materials for the weatherization program; the North Carolina Energy Conservation Fund will be responsible for purchasing the materials, doing the energy audit in each church and training people to install the conservation measures; and the local

congregations will provide the volunteer labor to do the installation work.

The significance of the weatherization program is the opportunity it offers The Duke Endowment to help many small rural churches that have not had a building program in the last sixty-one years and do not anticipate building in the near future. By helping in the weatherization program, The Duke Endowment can assist those who would not otherwise be beneficiaries of Mr. Duke's generosity.

This past Conference year was the first year of a new quadrennium in the United Methodist Church. Both the North Carolina and the Western North Carolina Conference received new Bishops; and since there has been a number of district superintendent changes in the last few years, the two Bishops and their Cabinets were invited to come to Duke and meet with the staff people from The Duke Endowment and the Duke Divinity School. One of the goals of the Rural Church Division is to publicize as much as possible the assistance available to rural United Methodist churches in the State of North Carolina. It is the conviction of this office that that can be done best by the district superintendents of the United Methodist Church. Ours is a connecational system and the superintendents, better than anyone else, are aware of the needs of churches within their districts. The meetings with the two Cabinets were very fruitful and the Bishops and Cabinets were very responsive.

The provisions of the Indenture represented what Mr. Duke felt was a personal Christian duty. He was confident that rural Methodist churches were where "we were to look, in a large measure, for the bone and sinew of our country". The Duke Endowment today continues to try to fulfill Mr. Duke's concern and dream.

ANNUAL REPORT	Number of Beneficiaries	Amount of Grants	Totals
<b>I. CHURCH BUILDING</b>			
North Carolina Conference	29	\$384,000.00	
Western North Carolina Conference	40	588,750.00	
TOTAL BUILDING GRANTS			\$ 972,750.00
<b>II. CHURCH MAINTENANCE FUND</b>			
A. Specific Operating Programs			116,500.00
B. Regular Pastorates:			
NC Conference	1	1,650.00	
Western NC Conference	8	11,150.00	12,800.00
C. Student Programs:			
Summer Assistants	66	232,200.00	
Winter Assistants	45	39,300.00	
Student Pastors	105	96,676.00	368,176.00
D. In-Service Training	179		29,016.00
E. Parish Development:			
NC Conference	5	19,032.00	
Western NC Conference	9	22,600.00	41,632.00
F. Church & Community Study Grants:			
NC Conference	1	1,000.00	
Western NC Conference	1	1,000.00	2,000.00
TOTAL MAINTENANCE GRANTS			\$ 570,124.00
<b>III. SUPERANNUATE GRANTS</b>			
NC Conference (\$25.00 per )		\$158,267.19	
Western NC Conference (Service Year)		317,776.57	
TOTAL SUPERANNUATE GRANTS			\$ 476,043.76
GRAND TOTAL			\$2,018,917.76

Albert F. Fisher, Director, Rural Church Development

### GENERAL COUNCIL ON MINISTRIES REPORT

The North Carolina Conference is privileged in the 1984-88 quadrennium to have three members on the General Council on Ministries. In addition to myself, we have Robby Lowry, who was named in the procedure to assure inclusive representation, and Carl King, who was chosen by the Southeastern Jurisdiction College of Bishops to be the SEJ youth member of the General Council. Thus, we have the opportunity to assume greater influence in the programming of the General Church.

As the quadrennium progresses, we will be reporting to the Conference Council on Ministries as well as to the Annual Conference. We will be following how the current missional priority is being emphasized and at the same time joining in discussion of other priorities to be considered by the 1988 General Conference. It is my honor to chair one of the basic committees of GCOM, the Research Committee, and to serve on the Council's Executive Committee. I trust that my service, along with that of Robby

Lowry, Carl King, and our Conference representatives to other General Church Boards and Agencies will reflect well on the North Carolina Conference.

J. Allen Norris, Jr., Basic Representative

### HINTON RURAL LIFE CENTER

Hinton Rural Life Center began in 1957 with a vision, a building, and four and one-half acres of land in Hayesville, North Carolina. The Center came into being as the result of a gift of property from Mr. and Mrs. J. Walter Moore of Hayesville; a gift of money by Mrs. Harold H. Hinton in memory of her late husband, Harold H. Hinton, of Athens, Georgia; and contributions of money, materials, and labor made by people and churches interested in the development of a rural life center under the auspices of the Methodist Church. Twenty-five years ago Hinton's ministry was a dream - an idea in the minds of United Methodists concerned about the church's role in town and country areas. Today the Hinton Rural Life Center, a mission agency of the United Methodist Church, occupies about thirteen acres of land on Lake Chatuge, and a small staff carries out an innovative ministry with churches of small membership in town and rural areas. In addition to the original Lodge, a cottage in memory of James Sells, one of the original Hinton visionaries, provides facilities for small retreat and workshop groups.

In 1985 alone, workshop events included: The Holy Earth Movement: Alternative Agriculture, Images of New Life in the Small Membership Church, Solar Energy "Hands On" Workshop, Evaluation of Co-operative Ministries, Evangelism and Church Growth, Serving a First Appointment in Town and Rural Settings, Leadership in Cooperative Ministries, Team Building, Affirming the Small Membership Church, Spiritual Formation and Peacemaking Seminar.

This agency is a project of the National Division of the Board of Global Ministries and part of its history, purpose, and bylaws reads, "The purpose of the Hinton Rural Life Center is to create a conscience and conviction concerning our responsibility to man and to God for the conservation, development, and right use of the total resources of life". It is people ministering to people in workshops, consultation, resources, research, youth ministries, internships, and retreat facilities.

### PROPOSED CONSTITUTIONAL AMENDMENTS

The 1984 Session of the General Conference held in Baltimore, Maryland, May 1-11, proposed by more than the required two-thirds vote the following constitutional amendments and ordered their presentation to the Annual Conference for vote:

1984-25

DISCIPLINE, Par. 1 - delete "ecclesiastical and legal" - The paragraph would then read: "Paragraph 1. Article 1. Declaration of Union. - The Evangelical United Brethren Church and The Methodist Church shall be united in one Church. The united church, as thus constituted, is, and shall be the successor of the two uniting churches."

1984-26

DISCIPLINE, Par. 6 - delete "automatically vest in The United Methodist Church." - Add "...be held and administered in accordance with the BOOK OF DISCIPLINE."

The paragraph would then read: "Paragraph 6. Article VI. Title to Properties - Titles to properties in The Evangelical United Brethren Church and The Methodist Church shall, upon consummation of the union, be held and administered in accordance with the BOOK OF DISCIPLINE..."

1984-27

DISCIPLINE, Par. 35 - add following "together with a lay member elected by each charge," "the diaconal ministers"

The paragraph would then read: "Paragraph 35. Article 1. - The Annual Conference shall be composed of ministerial members as defined by the General Conference, together with a lay member elected by each charge, the diaconal ministers, the conference president of United Methodist Women, the conference president of United Methodist Men, the conference lay leader, district lay leaders, the president or equivalent officer of the conference young adult organization, the president of the conference youth organization, and two young persons under twenty-five (25) years of age from each district to be selected in such manner as may be determined by the Annual Conference..."

### A Resolution on Capital Punishment

In spite of heartening statistics on serious crimes, the fear of crime compels continuing support for capital punishment in the United States. Since 1973, more than a dozen executions have been implemented. In 1984 alone there were 10 executions, including two in North Carolina: James H. Hutchins and Velma Barfield.

WHEREAS the Social Principles of the United Methodist Church oppose capital punishment and urge its elimination from all criminal codes and

WHEREAS capital punishment eliminates all possibilities of earthly redemption, and

WHEREAS the teachings of Christ do not support capital punishment, and WHEREAS there is no empirical evidence that capital punishment is a deterrent to crime, and

WHEREAS the execution of the criminal does little to comfort the family of the criminal's victim and the exhaustive system of appeals can create undue hardships on the families of victims, and

WHEREAS the record of capital punishment in the United States is marked by racial and class distinction, and

WHEREAS the legal system that implements capital punishment to promote mercy has injected arbitrariness,

THEREFORE BE IT RESOLVED that the North Carolina Conference of the United Methodist Church opposes capital punishment and urges that more attention be focused on the poverty and strife that would promote one to kill another human being, and

BE IT FURTHER RESOLVED that copies of this resolution be sent to Senators John East and Jesse Helms, to Governor James G. Martin, Lt. Governor Robert Jordan, and distributed to the news media by the Office of Communications of the North Carolina Conference.

### A Resolution on Central America

To fulfill Christ's mandate to give concrete expressions of love to the suffering and to respond to the 1984 General Conference resolutions on "Assistance and Sanctuary for Central American Refugees" and "Concern for Human Rights in Central America", this North Carolina Annual Conference:

- 1) Joins the team of United Methodist bishops, led by our own Bishop C. P. Minnick, Jr., who visited Nicaragua in January 1985, in acting to:
  - protest United States support for "contra" activity
  - urge negotiated non-violent settlements
  - be constant in prayer for peace
- 2) Designates Central America Week for March 1986, to be observed throughout our Conference through education, worship, and actions and asks the Board of Church and Society to provide local churches with resources, speakers and programs for this observance.
- 3) Expresses support to United Methodist congregations who have chosen to be or will choose to be sanctuary churches for Central American refugees and extends our appreciation for General Board of Global Ministries' and General Board of Church and Society's support of United Methodist Sanctuary Churches and United Methodists indicted for their sanctuary work, including Phil Conger and Peggy Hutchinson.
- 4) Urges churches in this Conference, in accordance with the General Conference resolution on "Sanctuary", to consider the opportunity to join the underground railway of sanctuary churches and pledges the support of the Conference and its agencies in such witness.
- 5) Deplores government infiltrating and wiretapping of churches and indictment of sanctuary workers whom we believe to be acting in accordance with the Refugee Act of 1980 and the 1967 United Nations Protocol Relating to the Status of Refugees.
- 6) Urges our members and churches to join Christians in North and Central America in observing the 24th of each month as a special day of prayer for justice and peace in Central America. (In El Salvador the Mothers and Wives of the Disappeared gather for a vigil on this day each month.)
- 7) A. We, as a body of United Methodists, express to the communist regimes infiltrating Central America, our strongest opposition to their presence and the active attempt to overthrow the governments of Central America, and we, therefore, call for an

immediate and unconditional withdrawal of all arms and foreign soldiers from South America, thereby removing the threat of war and suffering due to war in our hemisphere.

- B. We call upon the government leaders of Central America to submit to Christ's example of love and compassion, thereby illuminating the social injustices that have caused the revolution by the people of Central America.
  - C. We call upon the government leaders of Central America to immediately stop the slaughter of its citizens and the destruction of its resources.
  - D. We call upon the government leaders of Central America to stop immediately the persecution of Christians, pastors of churches, evangelists, and missionaries in their countries, and to restore the freedom of worship of God and expression of faith throughout the land without fear of reprisals.
  - E. We call upon the government leaders of Central America to grant amnesty to all political prisoners held in prisons in Central America, and to return these prisoners to their families safely.
- 8) Asks members to endorse the recent Council of Bishops' recommendations concerning Central America; they are as follows:
- express to the United States President its strong opposition to the recently ordered trade embargo between the United States and Nicaragua
  - call for unrestricted travel rights to Nicaragua
  - support the organizing of peace/study tours to Nicaragua
  - urge United States church groups to covenant relationships with local congregations in Nicaragua, try to persuade the President and Congress to support the Contadora peace initiatives and proposals and to engage in bilateral negotiations with Nicaragua for a non-violent settlement of disagreements
  - express appreciation to members of Congress who opposed further financial assistance to rebels fighting the Nicaraguan government.

#### **A Resolution on Charitable Deductions for Federal Income Tax**

WHEREAS recent tax proposals within the Treasury Department may seek to severely limit or abolish the charitable deduction for federal income tax purposes; and

WHEREAS it has been public policy for the government to encourage philanthropic giving and charitable work through the maintenance of a charitable deduction from federal income tax since the inception of the federal income tax law; and

WHEREAS it is reported that among proposals under consideration are the elimination of the charitable deduction for non-itemizing taxpayers originally enacted in 1981, the elimination of deductions for charitable gifts under 2% of the taxpayers adjusted gross income, and the limitation of charitable deductions for gifts of appreciated property to actual costs plus an inflation factor, or actual market value, whichever is less; and

WHEREAS studies indicate that the impact of such proposals would be to decrease the total of charitable gifts, as well as to significantly reduce the leadership gifts to charitable causes, on the order of an \$800 million (27%) decrease in giving to institutions of higher education, and an eight billion dollar (18%) decrease in giving for religious purposes, and an overall decrease in charitable giving of 17%-20%, or \$10-\$12 billion; and

WHEREAS in light of proposals to curtail or cut back government programs in support of education and for the provision of social services, it is expected that churches and other non-profit organizations will move to take on a greater role in these areas; and

WHEREAS in order to assume such a role, such organizations will need to make greater demands upon their constituencies for financial support; and

WHEREAS the tax proposals as reported would instead negatively impact upon the levels of such support, therefore

BE IT RESOLVED that the North Carolina Conference of the United Methodist Church hereby records its strong support for maintenance of the existing rules regarding income tax deductibility for all charitable contributions, continuation of the charitable deduction for non-itemizing taxpayers, and continuation of the current rules concerning gifts for appreciated property at market value.

BE IT FURTHER RESOLVED that the North Carolina Conference of the United Methodist Church instruct the secretary and the treasurer of the Conference to send a copy of this resolution to President Reagan, Secretary of the Treasury Baker and all members of the North Carolina congressional delegation.



God is sovereign. The scriptures and Christian living witness to this faith. Consequently, God will have the final word; human destructiveness will not finally frustrate God's will. The intention God has for human life will be achieved. Our confidence is in God. Nevertheless, as Christians, we are called to be stewards of this, God's world.

Genesis 1:27-2:1

- So God created man in his own image, in the image of God he created him; male and female he created them.
- God blessed them and said to them, "Be fruitful and increase in number; fill the earth and subdue it. Rule over the fish of the sea and the birds of the air and over every living creature that moves on the ground.
- Then God said, "I give you every seed bearing plant on the face of the whole earth and every tree that has fruit with seed in it. They will be yours for food. And to all the beast of the earth and all the birds of the air and all the creatures that move on the ground - everything that has the breath of life in it - I give every green plant for food". And it was so.
- God saw all that he had made, and it was very good. And there was evening, and there was morning - the sixth day.
- Thus the heavens and the earth were completed in all their vast array.

Our responsibility as God's stewards and in covenant relationship with God (a relationship of love and redemption) demands that we prayerfully with reason and strength oppose the escalating arms race. This weapons race misdirects resources, funds and energy from the alleviation of human suffering. This race also threatens a devastating nuclear holocaust - a human inspired destruction of all the good which God has and is creating. The multitude of nuclear bombs are human creations and we cannot stand idle as their number increases.

Therefore, be it resolved that we United Methodists call for all nations of the world to disarm so as to reduce this real possibility of wholesale destruction.

Be it resolved that copies of this resolution be sent to the United Methodist Office of Communications for release to the news media, our president, senators, congressmen, and governor, as well as to the Soviet leadership, and leaders of all countries with nuclear capability.

### **A Resolution from The Board of Health and Welfare Ministries**

WHEREAS the following legislation was enacted during the 1984 General Conference, found in the 1984 BOOK OF DISCIPLINE, Pr. 730.4 (23):

"The Annual Conference and each health and welfare institution shall have a clearly stated document which describes their legal and financial relationships; provided that no such document shall impose as a party to it The United Methodist Church and/or the General Board of Global Ministries."

BE IT RESOLVED that the North Carolina Annual Conference approve the necessary steps to carry out this legislation of the General Conference and that a committee be appointed to develop a mutual agreement between the Annual Conference and each institution concerning their relationships. The document to be developed shall include the legal and financial relationships of the North Carolina Annual Conference and the Health and Welfare Institutions. The committee is to be comprised of representatives from the Board of Health and Welfare and the Institutions providing the services, (The Methodist Retirement Homes and The Methodist Home for Children), and appropriate legal counsel.

### **A Resolution on South Africa**

To express our firm belief that racism is a rejection of the teachings of Jesus Christ and that racism denies the redemption and reconciliation of Jesus Christ, and to respond to the 1984 General Conference resolution on Southern Africa which calls the system of apartheid "racism in its cruelest form", this North Carolina Annual Conference:

- 1) Declares that in Jesus Christ, who is victorious over sin and death, the power of apartheid is broken and in the fullness of time is doomed to fall.
- 2) Renounces any hold that apartheid may have upon our Annual Conference, our churches or our church investments and programs.



- 3) Urges our churches to make this same declaration in their own name and to proclaim their support for a "Free South Africa".
- 4) Expresses support for our bishops, pastors, church members, and national church staff who have participated in the Free South Africa and TransAfrica witness at the South African embassy and consulates.
- 5) Urges involvement of United Methodists in efforts to stop the sale of the Krugerrand in our communities (Krugerrand Information Service, 1-800-356-4653, gives information regarding dealers in all areas.)
- 6) Requests Bishop Minnick to appoint a Committee on South African Investments to implement the 1985 General Conference resolution to "encourage United Methodist and United Methodist agencies and institutions to join with others in their communities to close accounts with and withdraw funds from banks and divest from corporations doing business in South Africa." This committee shall implement, within the North Carolina Annual Conference, the April, 1985, resolution on South Africa enacted by the General Board of Global Ministries by distributing the requests of that resolution to each local church and agency of the North Carolina Annual Conference, requesting that each church and agency having invested funds support the requests of the resolution. It is recommended that this committee include representation from the Board of Church and Society, EMLC, the Board of Missions, COSROW, Finance and Administration, Religion and Race, the Board of Trustees, the Board of Pensions, and the Cabinet. Participant's expenses on the committee shall be paid through the organization they represent.
- 7) Observe September 25 and the Sunday preceding it (September 22) as world-wide South Africa Day.

## A Resolution on Victims of Crime

### THEOLOGICAL STATEMENT

The bible clearly states a concern for the victims of crime and recognizes that all victims have rights. In the Scriptures, the criminal was accountable to the victim or the head of the victim's household. Provisions for compensation or physical punishment applied for crimes against citizens, slaves, and even the unborn (Exod.21:20, 23-25).

Crime was an offense against both the victim and God, the giver of the law. Society was responsible for enforcing the law and executing justice. God held the community responsible for the crimes it failed to punish (cf. Lev. 18:26-28; 26:3-45; Deut.28). In the New Testament, Christ's statement to Pilate (John 19:11a) meant that civil government was held accountable for justice. Christians were encouraged to support government in enforcing the law, even if the government was not based on biblical authority (Romans 13:1-5). Laws of common decency were the result of God's grace, regardless the government that enacted them. Society was responsible for the protection of its citizens and the enforcement of the law.

Biblical law required the criminal to compensate the victim (Lev. 5:1-5; 24:18, 21a; Exod. 21:18-19, 33-36; 22:1-16). Penalties were set for their deterrent value (Deut. 19:20; 17:13; 21:21), and to cover the victim's losses. Fines were paid directly to the victim or to the victim's family. Christ carried this concept a step further in the story of the "Good Samaritan" (Luke 10:29-37). Jesus criticized his own people for their lack of compassion for the victim. Being a good neighbor meant getting involved, even if the law didn't require it. The victim's suffering was reason enough for people to cover the costs of crime.

Vengeance was never a right of the victim. The penalty of "an eye for an eye", etc. (Exod. 21:22-24; Lev. 24:19-20; Deut. 19-21) attempted to make the penalty fit the crime, as opposed to the excesses of pure revenge. The avenger was strictly limited to the extent of punishment and acted on behalf of society. Vengeance was a divine prerogative (Deut. 32:35, 41, 43). Jesus confirmed this in his statement on the treatment of the offender (Matt. 5:43-44). Paul's advice to the church at Rome was to leave vengeance to God (Rom. 12:14-21).

### VICTIM'S RIGHTS IN TODAY'S SOCIETY

Our legal system has the difficult task of protecting society from the criminal. Persons keep criminals away from the public and serve as punishment for crime. Fines are set for their deterrent value, not as payment for the damage of the crime. Victims are compensated after society collected its dues and punishment is completed. Victims are forced to work with a system far more concerned with the crime and the criminal than with the needs and emotions of the victim. When the victim is the last priority of society, justice is easily forgotten.

The young lawyer's Division of the North Carolina Bar Association compares the rights of the criminal to the rights of the victim thus:

"For the Criminal:

- Pre-arrest/Arrest: - Must be informed of rights
- Receives free medical attention
- Provided with free attorney
- Pre-trial: - May be released
- May get help finding work & psychological counseling
- Has right to speedy trial
- May succeed in delaying trial
- Trial: - Has right to confront victims and witnesses
- Has right to remain silent
- Has right to appeal
- Sentence: - Has right to have emotional & financial problems considered
- Has right to make a statement to the judge
- Post-sentence - Has access to medical & psychological treatment
- Has access to educational & job development
- Has good time credit available
- May be eligible for early parole
- May get work release, free education & other rehabilitation services

FOR THE VICTIM

"The victim has no choice in becoming a victim. The victim's rights, if any, are entirely dependent on the understanding and sympathy of law enforcement officials, district attorneys and judges. Their rights are never guaranteed and most often ignored.." ("Final Committee Report 1983-1984, Crime Victim Services", Young Lawyers Division, North Carolina Bar Association, Raleigh, North Carolina)

While the laws hold the criminal accountable to society, the victim often is left with a loss unrequited. Lengthy legal procedures require the victim to open wounds of grief and loss without consideration of effect. Even when the criminal is punished, victims may not feel that the punishment fits the crime and are rarely consulted during plea bargaining or sentencing. Victims rarely feel safer after the police and courts have finished with the case.

Victims may suffer grievous personal loss or injury as a result of crime. Apart from the physical or material damage, victims suffer emotional scars that may never heal. Very few agencies or resources exist to help the victim through the crisis. Churches often do not know how to help a victim with the emotional or physical needs resulting from a crime. Victims even find themselves blamed for carelessness that may have left them vulnerable.

CHRISTIAN RESPONSIBILITIES

We call upon all Christians and Christian institutions to condemn crime in our society. Criminal acts are not only contrary to the laws of the land, but to God's intent that all people live in harmony with one another. Failure to condemn crime is the same as complicity in crime.

As Christians, we affirm the right of all people to live free from fear. Life, liberty, and the pursuit of happiness are more than constitutional rights; they are part of the freedom which God intends for humanity. Victims of crime are people whose rights have been violated and who need to regain a sense of their own worth and freedom. Civil authorities are rightly entrusted with the protection of the innocent from the predators in society. Support of those responsible for protecting society is an inherent part of our affirmation.

Churches and Christian institutions should develop methods to assist victims in dealing with feelings of anger and helplessness. These feelings need to be expressed without developing into hatred or vengeance. Victims need support through the lengthy process of resolving the legal, material, physical, psychological, and spiritual effects of their ordeal.

PUBLIC POLICIES

Laws are needed to improve the efficiency of the courts. A speedy trial is a right of both the defendant AND the victim.

We call upon the legislatures, to enact and fund policies which meet the needs of victims. Programs such as victim compensation, help with medical expenses, and counseling services are needed to help the victim recover from the effects of crime. Funding should first be obtained from the criminal's personal assets, or from work performed by the criminal during incarceration or parole.

Services should automatically be provided to victims to inform them of their rights in the trial and the procedures necessary for a conviction. The victim should be told about parking, child care, explanation to

employers, and other services which may help them to appear in court.

The victim should be considered when scheduling trials; court appearances are necessary, but continue the hardship already experienced. Victims should be heard during sentencing, and plea bargaining. Victims should be notified of and be heard at parole hearings. Victims should be notified when the offender is released from custody. In cases where the victim consents, criminals should be allowed to meet with victims or listen indirectly to the victim to hear the effects of the crime.

We ask law enforcement agencies to be sensitive to the emotional needs of victims. Victims must be allowed the dignity of their humanity while providing the necessary evidence for the police.

#### DISTRIBUTION

The Secretary of the Annual Conference will distribute this position paper to the following state public officials and media:

The Governor, Lieutenant Governor, Speaker of the House, Attorney General, Secretary of Crime Control and Public Safety, and the news media.

## SOCIETY OF ST. ANDREW

### POTATO PROJECT PARTNERS

What are Potato Project Partners? They are churches that covenant with the Society of St. Andrew to help feed the hungry of America.

#### THE POTATO PROJECT:

The Potato Project is a produce salvage program that provides direct food relief to our nation's poor while addressing one of the major causes of hunger - food waste. This two pronged attack on hunger is responsible for distributing millions of pounds of potatoes and yams to hungry Americans in a nationwide direct relief effort. At a total cost of less than four cents per pound, nutritious produce (that is normally dumped to rot) is salvaged and distributed to food banks, Native American Reservations, and other agencies working to feed the poor and hungry. Expansion of this project is currently limited only by available finances.

#### ADVANTAGES OF BEING A POTATO PROJECT PARTNER:

The Partner Program is action oriented. Being a Partner provides a way for a congregation to directly aid the poor and hungry of our nation.

It's good stewardship. Contributions to the Potato Project feed potatoes to hungry Americans for less than four cents per pound.

It's effective. Studies consistently show that one of the major causes of hunger is food waste. Being a Partner allows congregations to attack hunger at one of its root causes - waste.

#### WHAT DOES THE POTATO PROJECT OFFER ITS PARTNERS?

A bi-monthly newsletter for pastors and other local church leaders responsible for program planning. The newsletter will keep you up to date on the progress of the Project in your area and around the nation.

Potato Project bulletin inserts will be available on request to help keep the hunger issue before congregations.

A specially designed poster identifying the church as a Potato Project Partner. This can be used to acquaint church members with the project and to hold the church's participation before its members.

Potato Project descriptive brochures are available in quantity on request. These are useful in acquainting church members with the basis message of the project.

Additional services are also available. Video tape programs and slide presentations on the Project, advice on creating local hunger ministries and other hunger related ministries, are a few examples.

#### WHAT DOES A POTATO PROJECT PARTNER AGREE TO DO?

Place the hunger issue prominently on the church agenda, with emphasis on involving the congregation in feeding the hungry both locally and nationally.

Designate a person who will serve as the contact between the local church and the Potato Project staff. This person may be the pastor or a member of the congregation. This person will receive the bi-monthly newsletter and all other regular mailings.

Support the ongoing work of the Potato Project with financial contributions. This should be done while maintaining or increasing local and denominational hunger commitments. To become a full partner, we ask a church to make a commitment to cover the cost of shipping of a tractor trailer load of potatoes (45,000 lbs.) at an average cost of 3.5 cents per pound. This is a financial commitment of \$1,500. Congregations that can commit to more than one truckload add much needed support to the Potato Project's ministry to our nation's hungry.

#### WHY THE POTATO PROJECT PARTNERS PROGRAM?

Since its inception in June of 1983, the Potato Project has grown at a

dizzying pace. The potential for further growth, both in potatoes and other produce, is nearly limitless. The simplicity of the concept and the effectiveness of the program have caught the imagination of congregations across the nation. We are continually asked, "How can our church become involved?" The Potato Project Partners Program is a response to these appeals. The Partners Program provides a way for local churches to share in this exciting ministry. By participating, your congregation can become more concerned and actively involved in the plight of the hungry in our nation. At the same time your congregation will be playing an important role in shaping the future of the most innovative hunger ministries to appear in recent years. You will truly be a Potato Project Partner.

# CONTENTS

## INDEPENDENT AUDITORS' REPORT ON THE FINANCIAL STATEMENTS

### FINANCIAL STATEMENTS

Fund balance sheet  
Statement of revenue, expense or  
distribution and fund balances  
Notes to financial statements

## INDEPENDENT AUDITORS' REPORT ON THE SUPPLEMENTARY INFORMATION

### SUPPLEMENTARY INFORMATION

Fund balance sheet information:  
Summary of investments  
Other assets  
Statement of revenue, expense or distribution  
and fund balances information:  
Revenue from charges by district  
Detail schedules of fund activities:  
Schedule 1 - Ministers' Retirement Fund  
2 - Equitable Salaries Fund  
3 - Joint Committee on Disability  
4 - Conference Treasurer's Office Expense  
5 - Staff Parsonage Maintenance  
6 - Council on Ministries Office, Meetings,  
Program  
7 - Council on Ministries - Staff Salaries  
8 - Board of Education  
9 - Camps Maintenance  
10 - Board of Laity  
11 - Board of Evangelism  
12 - Committee on Christian Unity and  
Interreligious Concerns  
13 - Golden Cross Fund  
14 - Board of Missions  
15 - College Sustaining Fund  
16 - College Debt Retirement  
17 - Board of Ordained Ministry  
18 - Conference Board of Pensions  
19 - Ministerial Education Fund  
20 - Media Center  
21 - Ten Dollar Club  
22 - Conference Board of Trustees  
23 - Board of Trustees Reserve Fund  
24 - Methodist Building - Operating Fund  
25 - Conference Summer School  
26 - Youth Activities  
27 - Camp Program - Don Lee  
28 - Camp Program - Chestnut Ridge  
29 - Camp Program - Rockfish  
30 - Camp Program - Kerr Lake  
31 - Supplementary Appropriations (1984)  
32 - Supplementary Appropriations (1985)  
33 - Interest Earned on Central Funds

To the Council on Finance and Administration  
North Carolina Conference, S.E.J., of The  
United Methodist Church  
Raleigh, North Carolina

We have examined the fund balance sheet of Herb Stout, Treasurer, North Carolina Conference, S.E.J., of The United Methodist Church, as of December 31, 1984, and the related statement of revenue, expense or distribution and fund balances for the year then ended. Our examination was made in accordance with generally accepted auditing standards and, accordingly, included such tests of the accounting records and such other auditing procedures as we considered necessary in the circumstances.

In our opinion, the financial statements referred to above present fairly the financial position of Herb Stout, Treasurer, North Carolina Conference, S.E.J., of The United Methodist Church, at December 31, 1984, and the revenue, expense or distribution and fund balances for the year then ended, in conformity with generally accepted accounting principles applied on a basis consistent with that of the preceding year.

*McGladrey Hendrickson & Pullen*

Raleigh, North Carolina  
March 7, 1985



FUND BALANCE SHEET  
December 31, 1984

ASSETS	Cash	Investments (Note 5)
ANNUAL BUDGET FUNDS		
Central Funds	\$ 830,435	\$ 7,086,262
District Superintendents' Fund Salaries	-	-
District Superintendents' Fund Travel	-	-
Native American Assistant to Cabinet	-	-
District Superintendents' Fund Cabinet Expense	-	-
Episcopal Fund (Note 7)	-	-
Conference Claimants - Pensions	-	-
Ministers' Retirement Fund	-	-
Equitable Salaries Fund	-	-
Minister's Moving Expense	-	-
Joint Committee on Disability	-	-
General Administration (Note 7)	-	-
Jurisdictional Conference (Note 7)	-	-
Temporary General Aid (Note 7)	-	-
Annual Conference Expense	-	-
Conference Secretary's Office Expense	-	-
Conference Journal	-	-
Conference Book of Recommendations	-	-
Conference Directory	-	-
Conference Treasurer's Office Expense	-	-
Administrative Staff	-	-
Bonding of Church Treasurer	-	-
Conference Board of Trustees Expense	-	-
Episcopal Residence - Maintenance	-	-
Staff Parsonages Maintenance	-	-
Legal Counsel	-	-
Insurance Committee	-	-
Bishop's Discretionary Fund	-	-
Contingency Fund	-	-
Director of Ministerial Relations	-	-
World Service (Note 7)	-	-
Council on Ministries Office, Meetings and Programs	-	-
Council on Ministries Salaries	-	-
Council on Ministries - Task Forces	-	-
Board of Church and Society	-	-
Board of Education	-	-
Committee on Camping and Outdoor Ministries	-	-
Camps Maintenance	-	-
Board of the Laity	-	-
Board of Stewardship	-	-
Board of Evangelism	-	-
Board of Worship	-	-
Committee on Christian Unity and Interreligious Concerns	-	-
Board of Health and Welfare Ministries	-	-
Methodist Home for Children	-	-
Methodist Retirement Homes, Inc.	-	-

<u>Due From Other Funds</u>	<u>Accounts Receivable</u>	<u>Other Assets</u>	<u>Total Assets</u>
\$ 5,678	\$ 118,703	\$ -	\$ 8,041,078
465,360	-	-	465,360
51,051	-	-	51,051
4,000	-	-	4,000
23,088	-	-	23,088
-	-	-	-
904,948	-	-	904,948
81,365	-	-	81,365
285,600	-	-	285,600
80,000	-	-	80,000
30,000	-	-	30,000
-	-	-	-
-	-	-	-
-	-	-	-
46,500	-	-	46,500
21,831	-	-	21,831
30,500	-	-	30,500
2,800	-	-	2,800
1,200	-	-	1,200
67,734	-	-	67,734
156,028	-	-	156,028
3,000	-	-	3,000
550	-	-	550
3,000	-	-	3,000
14,000	-	-	14,000
4,400	-	-	4,400
2,200	-	-	2,200
2,000	-	-	2,000
16,500	-	-	16,500
69,190	-	-	69,190
-	-	-	-
140,560	-	-	140,560
395,690	-	-	395,690
13,050	-	-	13,050
13,594	-	-	13,594
18,975	-	-	18,975
3,600	-	-	3,600
213,975	-	-	213,975
14,746	-	-	14,746
10,681	-	-	10,681
30,500	-	-	30,500
4,950	-	-	4,950
14,332	-	-	14,332
5,920	-	-	5,920
150,000	-	-	150,000
300,000	-	-	300,000

FUND BALANCE SHEET  
December 31, 1984

ASSETS	Cash	Investments (Note 5)
Golden Cross Fund	\$ -	\$ -
Prison Ministries	-	-
Board of Missions	-	-
Board of Higher Education Operating Fund	-	-
College Sustaining Fund (Note 7)	-	-
College Debt Retirement (Note 7)	-	-
Campus Ministry	-	-
Board of Ordained Ministry	-	-
Committee on Archives and History	-	-
Board of Diaconal Ministry	-	-
Committee on Religion and Race	-	-
North Carolina Christian Advocate	-	-
Committee on Status and Role of Women	-	-
Council on Ministries Task Force on Aging	-	-
Bicentennial Celebration Task Force	-	-
NC/WNC Council on Ministries Task Force	-	-
Seminary Visitation	-	-
Seminar on the Ministry	-	-
Joint Committee on Higher Education	-	-
Committee on Nominations	-	-
Committee on Episcopacy	-	-
Committee on Disaster Preparedness	-	-
Native American Concerns Committee	-	-
	<u>\$ 830,435</u>	<u>\$ 7,086,262</u>
 SPECIAL FUNDS		
Board of Pensions	\$ -	\$ 4,124,405
Pension Funding Crusade	-	3,368,445
Ministers' Retirement Fund	-	2,251,764
Television Ministry	-	-
World Order Sunday	-	-
Youth Service Fund	-	-
Missional Priorities	-	-
Ministerial Education Fund	-	-
Interfaith Disaster Response Fund	-	-
Advance Specials World Missions	-	-
Conference Advance Specials	-	-
Board of Missions	-	-
Ministers' Group Insurance and Pension Fund	-	-
Insurance and Pension	-	-
Contingency Reserve Fund	-	-
Emergency Fund	-	-
Blackburn Scholarship Fund	-	51,914
Media Center	-	-
Task Force on Crisis in Family	-	-
Joint Advisory Committee on Higher Education	-	-

Due From Other Funds	Accounts Receivable	Other Assets	Total Assets
\$ 26,050	\$ -	\$ -	\$ 26,050
3,000	-	-	3,000
212,852	-	-	212,852
2,000	-	-	2,000
-	-	-	-
-	-	-	-
166,500	-	-	166,500
47,100	-	-	47,100
4,290	-	-	4,290
2,550	-	-	2,550
6,380	-	-	6,380
37,000	-	-	37,000
2,546	-	-	2,546
-	-	-	-
-	-	-	-
-	-	-	-
3,300	-	-	3,300
5,500	-	-	5,500
500	-	-	500
500	-	-	500
544	-	-	544
1,000	-	-	1,000
1,384	-	-	1,384
<u>\$ 4,226,092</u>	<u>\$ 118,703</u>	<u>\$ -</u>	<u>\$12,261,492</u>

\$ 1,138,030	\$ 225,130	\$ -	\$ 5,487,565
1,261	-	-	3,369,706
188,320	68,783	-	2,508,867
468	-	-	468
617	-	-	617
16,474	-	-	16,474
14,376	-	-	14,376
86,926	-	-	86,926
271,462	-	-	271,462
-	25,945	-	25,945
14,423	-	-	14,423
16,864	-	-	16,864
-	-	-	-
497,393	-	4,189	501,582
787,615	-	525	788,140
126,694	-	-	126,694
246	-	-	52,160
9,563	-	-	9,563
3,050	-	-	3,050
1,255	-	-	1,255

FUND BALANCE SHEET  
December 31, 1984

ASSETS	Cash	Investments (Note 5)
Council on Ministries - Itinerant Teams	\$ -	\$ -
New Life Mission Work	-	-
Roy Turnage Scholarship Fund	-	-
Historical Book Sales	-	-
Office of Planned Giving	-	-
Ten Dollar Club	-	-
Missions, Inc.	-	-
Annual Conference Merit Scholarship	-	-
Youth Council	-	-
Central Supplies	-	-
Holding Reserve	-	-
Flower Fund	-	-
Conference Board of Trustees (Note 6)	-	-
Episcopal Residence	-	-
Episcopal Residence Fund - Invested in Building Fund	-	-
Staff Parsonages - Invested in Building Fund	-	-
Methodist Retirement Homes, Inc.	-	211,105
Pat Brannon Campership Fund	-	-
Camp Staff Scholarship Fund	-	-
Campership Fund	-	-
Myra V. Morris Campership Fund	-	-
Camps Advance Special Fund	-	-
Methodist Building Capital Fund	-	-
Board of Trustees Reserve Fund	-	78,117
Methodist Building Operating Fund	-	-
Conference Summer School	-	-
Regional Three Adult Event	-	-
Young Adult Activities	-	-
Youth Activities	-	-
Youth Activities Reserve Fund	-	-
Camp Don Lee	-	-
Camp Chestnut Ridge	-	-
Camp Rockfish	-	-
Camp Kerr Lake	-	-
United Methodist Men	-	-
Interdenominational Cooperation	-	-
One Great Hour of Sharing	-	-
World Communion	-	-
Methodist Student Day	-	-
Human Relations Day	-	-
Black College Fund	-	-
Lake Junaluska	-	-
Lovely Lane Restoration	-	-
General Conference Television Ministry	-	-
General Conference Remittance	-	-
	\$ -	\$10,085,750
<b>ELIMINATION OF INTERFUND ACCOUNTS RECEIVABLE AND PAYABLE</b>	\$ -	\$ -
	\$ 830,435	\$17,172,012





FUND BALANCE SHEET  
December 31, 1984

LIABILITIES AND FUND BALANCES	Accounts and Apportionments <u>Payable</u>	Due to <u>Other Funds</u>
ANNUAL BUDGET FUNDS		
Central Funds	\$	141 \$ 8,040,937
District Superintendents' Fund Salaries	-	-
District Superintendents' Fund Travel	-	-
Native American Assistant to Cabinet	-	-
District Superintendents' Fund Cabinet Expense	-	-
Episcopal Fund (Note 7)	-	-
Conference Claimants - Pensions	-	-
Ministers' Retirement Fund	-	-
Equitable Salaries Fund	-	-
Minister's Moving Expense	-	-
Joint Committee on Disability	-	-
General Administration (Note 7)	-	-
Jurisdictional Conference (Note 7)	-	-
Temporary General Aid (Note 7)	-	-
Annual Conference Expense	-	-
Conference Secretary's Office Expense	-	-
Conference Journal	-	-
Conference Book of Recommendations	-	-
Conference Directory	-	-
Conference Treasurer's Office Expense	-	-
Administrative Staff	-	-
Bonding of Church Treasurer	-	-
Conference Board of Trustees Expense	-	-
Episcopal Residence - Maintenance	-	-
Staff Parsonages Maintenance	-	-
Legal Counsel	-	-
Insurance Committee	-	-
Bishop's Discretionary Fund	-	-
Contingency Fund	-	-
Director of Ministerial Relations	-	-
World Service (Note 7)	-	-
Council on Ministries Office, Meetings and Programs	-	-
Council on Ministries Salaries	-	-
Council on Ministries - Task Forces	-	-
Board of Church and Society	-	-
Board of Education	-	-
Committee on Camping and Outdoor Ministries	-	-
Camps Maintenance	-	-
Board of the Laity	-	-
Board of Stewardship	-	-
Board of Evangelism	-	-
Board of Worship	-	-
Committee on Christian Unity and Interreligious Concerns	-	-
Board of Health and Welfare Ministries	-	-
Methodist Home for Children	-	-
Methodist Retirement Homes, Inc.	-	-

<u>Total</u> <u>Liabilities</u>	<u>Fund</u> <u>Balances</u>	<u>Total</u> <u>Liabilities and</u> <u>Fund Balances</u>
\$ 8,041,078	\$ -	\$ 8,041,078
-	465,360	465,360
-	51,051	51,051
-	4,000	4,000
-	23,088	23,088
-	-	-
-	904,948	904,948
-	81,365	81,365
-	285,600	285,600
-	80,000	80,000
-	30,000	30,000
-	-	-
-	-	-
-	-	-
-	46,500	46,500
-	21,831	21,831
-	30,500	30,500
-	2,800	2,800
-	1,200	1,200
-	67,734	67,734
-	156,028	156,028
-	3,000	3,000
-	550	550
-	3,000	3,000
-	14,000	14,000
-	4,400	4,400
-	2,200	2,200
-	2,000	2,000
-	16,500	16,500
-	69,190	69,190
-	-	-
-	140,560	140,560
-	395,690	395,690
-	13,050	13,050
-	13,594	13,594
-	18,975	18,975
-	3,600	3,600
-	213,975	213,975
-	14,746	14,746
-	10,681	10,681
-	30,500	30,500
-	4,950	4,950
-	14,332	14,332
-	5,920	5,920
-	150,000	150,000
-	300,000	300,000

FUND BALANCE SHEET  
December 31, 1984

LIABILITIES AND FUND BALANCES	Accounts and Apportionments Payable	Due to Other Funds
Golden Cross Fund	\$ -	\$ -
Prison Ministries	-	-
Board of Missions	-	-
Board of Higher Education Operating Fund	-	-
College Sustaining Fund (Note 7)	-	-
College Debt Retirement (Note 7)	-	-
Campus Ministry	166,500	-
Board of Ordained Ministry	-	-
Committee on Archives and History	-	-
Board of Diaconal Ministry	-	-
Committee on Religion and Race	-	-
North Carolina Christian Advocate	-	-
Committee on Status and Role of Women	-	-
Council on Ministries Task Force on Aging	-	-
Bicentennial Celebration Task Force	-	-
NC/WNC Council on Ministries Task Force	-	-
Seminary Visitation	-	-
Seminar on the Ministry	-	-
Joint Committee on Higher Education	-	-
Committee on Nominations	-	-
Committee on Episcopacy	-	-
Committee on Disaster Preparedness	-	-
Native American Concerns Committee	-	-
	\$ 166,641	\$ 8,040,937
SPECIAL FUNDS		
Board of Pensions	\$ -	\$ -
Pension Funding Crusade	-	-
Ministers' Retirement Fund	102,688	-
Television Ministry	-	-
World Order Sunday	-	-
Youth Service Fund	-	-
Missional Priorities	-	-
Ministerial Education Fund	-	-
Interfaith Disaster Response Fund	-	-
Advance Specials World Missions	-	25,945
Conference Advance Specials	-	-
Board of Missions	-	-
Ministers' Group Insurance and Pension Fund	-	-
Insurance and Pension	-	-
Contingency Reserve Fund	-	-
Emergency Fund	-	-
Blackburn Scholarship Fund	-	-
Media Center	-	-
Task Force on Crisis in Family	-	-
Joint Advisory Committee on Higher Education	-	-

<u>Total</u>	<u>Fund</u>	<u>Total</u>
<u>Liabilities</u>	<u>Balances</u>	<u>Liabilities and</u>
		<u>Fund Balances</u>
\$ -	\$ 26,050	\$ 26,050
-	3,000	3,000
-	212,852	212,852
-	2,000	2,000
-	-	-
-	-	-
166,500	-	166,500
-	47,100	47,100
-	4,290	4,290
-	2,550	2,550
-	6,380	6,380
-	37,000	37,000
-	2,546	2,546
-	-	-
-	-	-
-	-	-
-	3,300	3,300
-	5,500	5,500
-	500	500
-	500	500
-	544	544
-	1,000	1,000
-	1,384	1,384
<u>\$ 8,207,578</u>	<u>\$ 4,053,914</u>	<u>\$ 12,261,492</u>

\$ -	\$ 5,487,565	\$ 5,487,565
-	3,369,706	3,369,706
102,688	2,406,179	2,508,867
-	468	468
-	617	617
-	16,474	16,474
-	14,376	14,376
-	86,926	86,926
-	271,462	271,462
25,945	-	25,945
-	14,423	14,423
-	16,864	16,864
-	-	-
-	501,582	501,582
-	788,140	788,140
-	126,694	126,694
-	52,160	52,160
-	9,563	9,563
-	3,050	3,050
-	1,255	1,255

FUND BALANCE SHEET  
December 31, 1984

LIABILITIES AND FUND BALANCES	Accounts and Apportionments Payable	Due to Other Funds
	\$	\$
Council on Ministries - Itinerant Teams	-	-
New Life Mission Work	-	-
Roy Turnage Scholarship Fund	-	-
Historical Book Sales	-	-
Office of Planned Giving	-	-
Ten Dollar Club	-	-
Missions, Inc.	-	-
Annual Conference Merit Scholarship	-	-
Youth Council	-	-
Central Supplies	-	34,532
Holding Reserve	131,713	-
Flower Fund	-	-
Conference Board of Trustees	-	-
Episcopal Residence	-	16,841
Episcopal Residence Fund - Invested in Building Fund	-	-
Staff Parsonages - Invested in Building Fund	-	-
Methodist Retirement Homes, Inc.	1,041	-
Pat Brannon Campership Fund	-	-
Camp Staff Scholarship Fund	-	-
Campership Fund	-	-
Myra V. Morris Campership Fund	-	-
Camps Advance Special Fund	-	-
Methodist Building Capital Fund	-	-
Board of Trustees Reserve Fund	-	-
Methodist Building Operating Fund	-	-
Conference Summer School	-	-
Regional Three Adult Event	-	-
Young Adult Activities	-	-
Youth Activities	-	-
Youth Activities Reserve Fund	-	-
Camp Don Lee	-	14,953
Camp Chestnut Ridge	-	-
Camp Rockfish	-	-
Camp Kerr Lake	-	-
United Methodist Men	-	28
Interdenominational Cooperation	-	-
One Great Hour of Sharing	-	-
World Communion	-	-
Methodist Student Day	-	-
Human Relations Day	-	-
Black College Fund	-	-
Lake Junaluska	-	-
Lovely Lane Restoration	-	-
General Conference Television Ministry	-	-
General Conference Remittance	-	-
	<u>\$ 235,442</u>	<u>\$ 92,299</u>
ELIMINATION OF INTERFUND ACCOUNTS		
RECEIVABLE AND PAYABLE	\$ -	\$(8,133,236)
	<u>\$ 402,083</u>	<u>\$ -</u>

See Notes to Financial Statements.





STATEMENT OF REVENUE, EXPENSE OR DISTRIBUTION AND FUND BALANCES  
Year Ended December 31, 1984

	Fund Balances 1-1-84	Supplemental Appropriations and Other Revenue	Total
<b>ANNUAL BUDGET FUNDS</b>			
District Superintendents' Fund Salaries	\$ 426,160	\$ 300	\$ 426,460
District Superintendents' Fund Travel	50,000	-	50,000
Native American Assistant to Cabinet	4,570	-	4,570
District Superintendents' Fund Cabinet Expense	23,000	309	23,309
Episcopal Fund (Note 7)	-	-	-
Conference Claimants - Pensions	904,948	-	904,948
Ministers' Retirement Fund	74,583	-	74,583
Equitable Salaries Fund	285,600	1,135	286,735
Minister's Moving Expense	82,500	-	82,500
Joint Committee on Disability	29,000	844	29,844
General Administration (Note 7)	-	-	-
Jurisdictional Conference (Note 7)	-	-	-
Temporary General Aid (Note 7)	-	-	-
Annual Conference Expense	43,000	16,625	59,625
Conference Secretary's Office Expense	20,542	-	20,542
Conference Journal	30,500	122	30,622
Conference Book of Recommendations	2,800	1,044	3,844
Conference Directory	1,200	-	1,200
Conference Treasurer's Office Expense	62,550	5,337	67,887
Administrative Staff	146,030	1,500	147,530
Bonding of Church Treasurer	-	-	-
Conference Board of Trustees Expense	605	-	605
Episcopal Residence - Maintenance	3,000	2,232	5,232
Staff Parsonages Maintenance	14,000	1,147	15,147
Legal Counsel	3,850	-	3,850
Insurance Committee	1,600	-	1,600
Bishop's Discretionary Fund	2,011	-	2,011
Contingency Fund	20,000	-	20,000
Director of Ministerial Relations	21,393	44,174	65,567
World Service (Note 7)	-	-	-
Council on Ministries Office, Meetings and Programs	127,150	79	127,229
Council on Ministries Salaries	403,698	-	403,698
Council on Ministries - Task Forces	-	-	-
Board of Church and Society	14,894	120	15,014
Board of Education	12,853	-	12,853
Committee on Camping and Outdoor Ministries	-	-	-
Camps Maintenance	161,020	13,526	174,546
Board of the Laity	13,761	120	13,881
Board of Stewardship	10,010	-	10,010
Board of Evangelism	28,995	-	28,995
Board of Worship	3,740	300	4,040
Committee on Christian Unity and Interreligious Concerns	13,448	-	13,448
Board of Health and Welfare Ministries	3,148	3,000	6,148
Methodist Home for Children (Note 7)	-	-	-
Methodist Retirement Homes, Inc.	300,000	-	300,000

Expense or Paid	Current Fund Balances 12-31-84	Funds Reclaimed 12-31-84	Allowable Contingencies	Revenue From Outreach Ministries	Supplemental Appropriations From Contingency Fund	Fund Balances 12-31-84
426,460	\$ -	\$ -	\$ -	\$ 422,160	\$ 43,200	\$ 465,360
49,948	52	52	51	48,000	3,000	51,051
4,040	530	530	-	-	4,000	4,000
23,309	-	-	-	23,088	-	23,088
130,234	(130,234)	-	-	130,234	-	-
904,948	-	-	-	904,948	-	904,948
74,583	-	-	-	81,365	-	81,365
286,735	-	-	-	280,000	5,600	285,600
79,115	3,385	3,385	3,385	67,000	9,615	80,000
29,844	-	-	-	20,000	10,000	30,000
56,591	(56,591)	-	-	56,591	-	-
44,356	(44,356)	-	-	44,356	-	-
18,196	(18,196)	-	-	18,196	-	-
59,625	-	-	-	44,000	2,500	46,500
19,011	1,531	1,531	1,531	20,300	-	21,831
30,622	-	-	-	30,500	-	30,500
3,844	-	-	-	2,800	-	2,800
845	355	355	355	-	845	1,200
67,753	134	134	134	50,820	16,780	67,734
139,766	7,764	7,764	-	148,295	7,733	156,028
-	-	-	-	-	3,000	3,000
603	2	2	-	550	-	550
5,232	-	-	-	3,000	-	3,000
15,147	-	-	-	14,000	-	14,000
2,292	1,558	1,558	400	4,000	-	4,400
897	703	703	200	2,000	-	2,200
2,010	1	1	-	2,000	-	2,000
14,895	5,105	5,105	1,500	15,000	-	16,500
65,271	296	296	-	40,237	28,953	69,190
622,598	(622,598)	-	-	622,598	-	-
117,819	9,410	9,410	9,410	131,150	-	140,560
374,243	29,455	29,455	-	319,763	75,927	395,690
-	-	-	-	-	13,050	13,050
15,014	-	-	-	13,594	-	13,594
9,624	3,229	3,229	1,725	17,250	-	18,975
-	-	-	-	-	3,600	3,600
164,571	9,975	9,975	9,975	173,500	30,500	213,975
12,984	897	897	896	12,475	1,375	14,746
8,181	1,829	1,829	971	9,710	-	10,681
25,896	3,099	3,099	2,500	25,000	3,000	30,500
3,004	1,036	1,036	450	4,500	-	4,950
12,416	1,032	1,032	1,032	13,300	-	14,332
5,439	709	709	320	3,200	2,400	5,920
-	-	-	-	150,000	-	150,000
300,000	-	-	-	300,000	-	300,000

STATEMENT OF REVENUE, EXPENSE OR DISTRIBUTION AND FUND BALANCES  
Year Ended December 31, 1984

	Fund Balances 1-1-84	Supplemental Appropriations and Other Revenue	Total
Golden Cross Fund	\$ 25,300	\$ 220	\$ 25,520
Prison Ministries	-	-	-
Board of Missions	193,567	-	193,567
Board of Higher Education Operating Fund	1,900	108	2,008
College Sustaining Fund (Note 7)	-	-	-
College Debt Retirement (Note 7)	-	-	-
Campus Ministry	-	-	-
Board of Ordained Ministry	40,829	12,561	53,390
Committee on Archives and History	8,960	10	8,970
Board of Diaconal Ministry	2,426	15	2,441
Committee on Religion and Race	5,943	41	5,984
North Carolina Christian Advocate	45,466	-	45,466
Committee on Status and Role of Women	2,200	-	2,200
Council on Ministries Task Force on Aging	1,200	-	1,200
Bicentennial Celebration Task Force	3,575	100	3,675
NC/WNC Council on Ministries Task Force	4,000	-	4,000
Seminary Visitation	3,200	-	3,200
Seminar on the Ministry	5,000	-	5,000
Joint Committee on Higher Education	550	-	550
Committee on Nominations	550	60	610
Committee on Episcopacy	550	548	1,098
Committee on Disaster Preparedness	1,000	-	1,000
Native American Concerns Committee	2,000	-	2,000
	<u>\$ 3,694,375</u>	<u>\$ 105,577</u>	<u>\$ 3,799,952</u>
<b>SPECIAL FUNDS</b>			
Board of Pensions	\$ 5,136,315	\$ 2,082,246	\$ 7,218,561
Pension Funding Crusade	3,362,345	13,461	3,375,806
Ministers' Retirement Fund	2,188,359	348,158	2,536,517
Television Ministry	342	469	811
World Order Sunday	-	1,234	1,234
Youth Service Fund	12,175	18,964	31,139
Missional Priorities	9,920	78,339	88,259
Ministerial Education Fund	77,162	262,064	339,226
Interfaith Disaster Response Fund	-	345,759	345,759
Advance Specials World Missions	-	846,230	846,230
Conference Advance Specials	13,301	61,865	75,166
Board of Missions	11,534	40,073	51,607
Ministers' Group Insurance and Pension Fund	(16,875)	1,118,068	1,101,193
Insurance and Pension	-	1,577,925	1,577,925
Contingency Reserve Fund	669,238	425,754	1,094,992
Emergency Fund	126,694	-	126,694
Blackburn Scholarship Fund	50,580	5,330	55,910
Media Center	4,915	8,284	13,199
Task Force on Crisis in Family	3,056	-	3,056
Joint Advisory Committee on Higher Education	1,255	-	1,255

Expense or Paid	Current Fund Balances 12-31-84	Funds Reclaimed 12-31-84	Allowable Contingencies	Revenue From Outreach Ministries	Supplemental Appropriations From Contingency Fund	Fund Balances 12-31-84
24,470	\$ 1,050	\$ 1,050	\$ 1,050	\$ 25,000	\$ -	\$ 26,050
-	-	-	-	3,000	-	3,000
179,652	13,915	13,915	13,914	198,938	-	212,852
2,008	-	-	-	2,000	-	2,000
829,250	(829,250)	-	-	829,250	-	-
352,700	(352,700)	-	-	352,700	-	-
166,500	(166,500)	-	-	165,000	1,500	-
53,390	-	-	-	43,100	4,000	47,100
8,312	658	658	390	3,900	-	4,290
2,441	-	-	-	2,550	-	2,550
5,136	848	848	580	5,800	-	6,380
44,466	1,000	1,000	-	28,000	9,000	37,000
1,941	259	259	231	2,315	-	2,546
-	1,200	1,200	-	-	-	-
3,212	463	463	-	-	-	-
-	4,000	4,000	-	-	-	-
2,786	414	414	300	3,000	-	3,300
4,127	873	873	500	5,000	-	5,500
-	550	550	-	500	-	500
610	-	-	-	500	-	500
1,053	45	45	44	500	-	544
615	385	385	-	-	1,000	1,000
616	1,384	1,384	1,384	-	-	1,384
<u>5,911,246</u>	<u>\$(2,111,294)</u>	<u>\$ 109,131</u>	<u>\$ 53,228</u>	<u>\$5,940,533</u>	<u>\$ 280,578</u>	<u>\$ 4,053,914</u>
1,730,996	\$ 5,487,565	\$ -	\$ -	\$ -	\$ -	5,487,565
6,100	3,369,706	-	-	-	-	3,369,706
130,338	2,406,179	-	-	-	-	2,406,179
343	468	-	-	-	-	468
617	617	-	-	-	-	617
14,665	16,474	-	-	-	-	16,474
73,883	14,376	-	-	-	-	14,376
252,300	86,926	-	-	-	-	86,926
74,297	271,462	-	-	-	-	271,462
846,230	-	-	-	-	-	-
60,743	14,423	-	-	-	-	14,423
34,743	16,864	-	-	-	-	16,864
1,101,193	-	-	-	-	-	-
1,076,343	501,582	-	-	-	-	501,582
71,550	1,023,442	(109,131)	(53,228)	(10,627)	(280,578)	788,140
-	126,694	-	-	-	-	126,694
3,750	52,160	-	-	-	-	52,160
3,636	9,563	-	-	-	-	9,563
6	3,050	-	-	-	-	3,050
-	1,255	-	-	-	-	1,255

STATEMENT OF REVENUE, EXPENSE OR DISTRIBUTION AND FUND BALANCES  
Year Ended December 31, 1984

	Fund Balances 1-1-84	Supplemental Appropriations and Other Revenue	Total
Council on Ministries - Itinerant Teams	\$ 211	\$ -	\$ 211
New Life Mission Work	736	-	736
Roy Turnage Scholarship Fund	-	-	-
Historical Book Sales	2,068	30	2,098
Office of Planned Giving	21,988	38,103	60,091
Ten Dollar Club	91,783	104,915	196,698
Missions, Inc.	2,536,724	892,574	3,429,298
Annual Conference Merit Scholarship	592	950	1,542
Youth Council	222	1,503	1,725
Central Supplies	(11,213)	29,076	17,863
Holding Reserve	-	2,650,987	2,650,987
Flower Fund	33	121	154
Conference Board of Trustees	336,576	9,102	345,678
Episcopal Residence	(974)	12,656	11,682
Episcopal Residence Fund - Invested in Building Fund	77,691	-	77,691
Staff Parsonages - Invested in Building Fund	313,029	-	313,029
Methodist Retirement Homes, Inc.	199,104	20,795	219,899
Pat Brannon Campership Fund	313	-	313
Camp Staff Scholarship Fund	851	232	1,083
Campership Fund	363	2,074	2,437
Myra V. Morris Campership Fund	1,770	728	2,498
Camps Advance Special Fund	13,370	7,068	20,438
Methodist Building Capital Fund	673,886	8,966	682,852
Board of Trustees Reserve Fund	109,996	144,101	254,097
Methodist Building Operating Fund	-	191,186	191,186
Conference Summer School	745	26,107	26,852
Regional Three Adult Event	8,250	-	8,250
Young Adult Activities	18	-	18
Youth Activities	-	93,411	93,411
Youth Activities Reserve Fund	6,899	1,818	8,717
Camp Don Lee	(14,047)	169,591	155,544
Camp Chestnut Ridge	41,678	64,413	106,091
Camp Rockfish	(1,408)	45,293	43,885
Camp Kerr Lake	2,050	6,013	8,063
United Methodist Men	60	578	638
Interdenominational Cooperation	-	13,712	13,712
One Great Hour of Sharing	-	36,398	36,398
World Communion	-	16,769	16,769
Methodist Student Day	-	10,279	10,279
Human Relations Day	-	10,452	10,452
Black College Fund	-	90,220	90,220
Lake Junaluska	-	65,888	65,888
Lovely Lane Restoration	-	5,089	5,089
General Conference Television Ministry	-	220	220
General Conference Remittance	-	183,736	183,736
	<u>\$16,063,680</u>	<u>\$ 12,189,377</u>	<u>\$28,253,057</u>
ELIMINATION OF TRANSFERS BETWEEN FUNDS	\$ -	\$ (1,905,074)	\$(1,905,074)
	<u>\$19,758,055</u>	<u>\$ 10,389,880</u>	<u>\$30,147,935</u>

See Notes to Financial Statements.

Expense or Paid	Current Fund Balances 12-31-84	Funds Reclaimed 12-31-84	Allowable Contingencies	Revenue From Outreach Ministries	Supplemental Appropriations From Contingency Fund	Fund Balances 12-31-84
-	\$ 211	\$ -	\$ -	\$ -	\$ -	\$ 211
-	736	-	-	-	-	736
-	-	-	-	-	-	-
-	2,098	-	-	-	-	2,098
60,091	-	-	-	-	-	-
119,000	77,698	-	-	-	-	77,698
726,533	2,702,765	-	-	-	-	2,702,765
500	1,042	-	-	-	-	1,042
1,357	368	-	-	-	-	368
45,471	(27,608)	-	-	-	-	(27,608)
2,650,987	-	-	-	-	-	-
121	33	-	-	-	-	33
325,092	20,586	-	-	-	-	20,586
28,523	(16,841)	-	-	-	-	(16,841)
-	77,691	-	-	-	-	77,691
-	313,029	-	-	-	-	313,029
3,509	216,390	-	-	-	-	216,390
-	313	-	-	-	-	313
-	1,083	-	-	-	-	1,083
2,005	432	-	-	-	-	432
1,646	852	-	-	-	-	852
3,874	16,564	-	-	-	-	16,564
-	682,852	-	-	-	-	682,852
75,811	178,286	-	-	-	-	178,286
191,186	-	-	-	-	-	-
23,984	2,868	-	-	-	-	2,868
6,770	1,480	-	-	-	-	1,480
-	18	-	-	-	-	18
92,811	600	-	-	-	-	600
5,148	3,569	-	-	-	-	3,569
170,497	(14,953)	-	-	-	-	(14,953)
79,191	26,900	-	-	-	-	26,900
43,169	716	-	-	-	-	716
4,646	3,417	-	-	-	-	3,417
666	(28)	-	-	-	-	(28)
13,712	-	-	-	-	-	-
36,398	-	-	-	-	-	-
16,769	-	-	-	-	-	-
10,279	-	-	-	-	-	-
10,452	-	-	-	-	-	-
90,220	-	-	-	-	-	-
65,888	-	-	-	-	-	-
5,089	-	-	-	-	-	-
220	-	-	-	-	-	-
183,736	-	-	-	-	-	-
<u>\$10,577,084</u>	<u>\$17,675,973</u>	<u>\$ (109,131)</u>	<u>\$ (53,228)</u>	<u>\$ (10,627)</u>	<u>\$ (280,578)</u>	<u>\$17,440,671</u>
<u>\$ (1,905,074)</u>	<u>\$ -</u>	<u>\$ -</u>	<u>\$ -</u>	<u>\$ -</u>	<u>\$ -</u>	<u>\$ -</u>
<u>\$14,583,256</u>	<u>\$15,564,679</u>	<u>\$ -</u>	<u>\$ -</u>	<u>\$5,929,906</u>	<u>\$ -</u>	<u>\$21,494,585</u>



## NOTES TO FINANCIAL STATEMENTS

### Note 1. Significant Accounting Policies

Real estate, major additions to real estate, and major purchases of furniture and equipment are stated at cost. Minor purchases of furniture and equipment and minor repairs are expensed as incurred. The Conference does not provide for depreciation.

Fund balances within this report include unexpended funds raised during the Conference year ended December 31, 1984, which are to be expended during the year ending December 31, 1985.

### Note 2. Funds

Fund transactions included within this report represent all funds administered by the treasurer, except for The Methodist Foundation, Inc. This report does not necessarily present all funds of the North Carolina Conference, S.E.J., of The United Methodist Church.

### Note 3. Subsequent Receipts and Disbursements

Cash receipts and cash disbursements in the amount of \$921,483 and \$685,053, respectively, were actually received or disbursed subsequently to December 31, 1984. These transactions are applicable to the conference year ended December 31, 1984, and are, therefore, included in the accompanying financial statements.

### Note 4. Pension Fund

In 1981 the Conference began participating in the pension program of the General Board of Pensions which basically provides that benefits accruing for service years after 1981 will be funded currently through contributions from the minister and his/her church or charge. Further, the Conference agreed to fund the past service liability for service years prior to 1981. On January 1, 1985 the actuarially computed unfunded liability based on a per service rate of \$180 was approximately \$16,900,000.

### Note 5. Investments

Investments are stated at cost. Market value of investments at December 31, 1984 was \$18,700,839.

### Note 6. Accounts Receivable

The accounts receivable of the Conference Board of Trustees includes \$20,586 representing net rentals not yet remitted by the former rental agent. Although the collectibility of this amount is uncertain, the Administration feels that this entire amount will be collected.

### Note 7. Fund Balance

Certain funds represent amounts raised and expended during the current year. As a result, these funds have no assets, liabilities or fund balance.

To the Council on Finance and Administration  
North Carolina Conference, S.E.J., of The  
United Methodist Church  
Raleigh, North Carolina

Our examination was made for the purpose of forming an opinion on the basic financial statements taken as a whole. The supplementary information included hereinafter is presented for purposes of additional analysis and is not a required part of the basic financial statements. Such information has been subjected to the auditing procedures applied in the examination of the basic financial statements and, in our opinion, is fairly stated in all material respects in relation to the basic financial statements taken as a whole.

*McGladrey Hendrickson & Pullen*

Raleigh, North Carolina  
March 7, 1985

**FUND BALANCE SHEET INFORMATION**  
**December 31, 1984**

SUMMARY OF INVESTMENTS (at Cost)  
 December 31, 1984

Central Funds:		
Bonds, notes, and debentures (market value \$6,113,608)	\$6,120,307	
Investment in Methodist Foundation, Inc. (market value \$1,098,774)	<u>965,955</u>	\$ 7,086,262
Conference Board of Pensions:		
Investment in Methodist Foundation, Inc. (market value \$4,424,378)	\$3,847,446	
Stock - 60 shares American Telephone & Telegraph (market value \$1,170)	3,180	
General Board of Pensions:		
Superannuate Endowment Fund	95,717	
Short term interest rate account	<u>178,062</u>	4,124,405
Pension Funding Crusade:		
Investment in Methodist Foundation, Inc. (market value \$3,873,978)		3,368,445
Ministers' Retirement Fund:		
Investment in Methodist Foundation, Inc. (market value \$2,535,368)		2,251,764
Methodist Building Reserve Fund:		
Investment in Methodist Foundation, Inc. (market value \$94,674)		78,117
Methodist Retirement Homes, Inc.:		
Investment in Methodist Foundation, Inc. (market value \$233,196)		211,105
Blackburn Scholarship Fund:		
Savings accounts and certificates with bank		<u>51,914</u>
		<u>\$17,172,012</u>

OTHER ASSETS (at Cost)  
 December 31, 1984

Board of Missions, Inc.:		
Kill Devil Hills Property	\$ 22,357	
Onslow County Property	400	
Rocky Mount Property	9,176	
Chatham County Property	13,016	
Pine Valley Jacksonville Property	63,000	
Trailers	<u>65,576</u>	
Total - Board of Missions, Inc.		\$ 173,525
Episcopal Residence Fund:		
Residence -		
2301 Beechridge Road		
Raleigh, North Carolina	\$ 68,500	
Furniture	<u>9,191</u>	
Total - Episcopal Residence Fund		77,691
Staff Parsonages - Invested in Building Fund:		
Parsonage -		
3341 Hampton Road		
Raleigh, North Carolina	\$ 25,186	
Parsonage -		
2513 Colton Road		
Raleigh, North Carolina	27,114	
Parsonage -		
2809 Old Orchard Lane		
Raleigh, North Carolina	51,641	

Parsonage - Hillock Drive Raleigh, North Carolina	60,000	
Parsonage - 2527 St. Mary's Street Raleigh, North Carolina	31,000	
Parsonage - 3117 Cartwright Drive Raleigh, North Carolina	63,588	
Parsonage - 428 Northbrook Drive Raleigh, North Carolina	<u>54,500</u>	
Total - Staff Parsonages - Invested in Building Fund		313,029

OTHER ASSETS (at Cost)  
December 31, 1984

Methodist Building:		
Building	\$670,485	
Land improvements	<u>12,367</u>	
Total - Methodist Building		\$ 682,852
Contingency reserve:		
Refundable membership	\$ 100	
Travel deposit	<u>425</u>	525
Central supplies:		
Inventory		6,924
Insurance and pension:		
Deposit		<u>4,189</u>
		<u><u>\$1,258,735</u></u>

REVENUE FROM CHARGES BY DISTRICT  
Year Ended December 31, 1984

	Total	Elizabeth			Fayetteville
		Burlington	Durham	City	
Outreach ministries	\$5,929,906	\$ 526,408	\$617,888	\$ 375,344	\$ 467,233
Revenue for specials:					
Ministerial Education Fund	\$ 258,062	\$ 22,444	\$ 28,487	\$ 18,158	\$ 21,219
Interdenominational Cooperation Fund	13,712	1,249	1,764	1,078	864
One Great Hour of Sharing	36,408	3,184	3,190	1,672	2,369
World Communion	16,769	1,387	1,489	1,144	1,243
Methodist Student Day	10,279	896	1,088	751	973
Human Relations Day	10,452	937	1,165	634	758
Black College Fund	90,220	7,000	10,943	6,014	6,570
Lake Junaluska	65,888	5,368	6,698	4,236	5,750
Advance Special - General - Undirected	806,843	98,579	72,435	43,781	60,113
Conference Advance Specials	69,645	3,523	3,455	4,163	4,021
Youth Service Fund	13,856	309	1,726	1,017	259
Ten Dollar Club	103,895	9,600	8,990	4,890	10,085
Pension Funding Crusade	7,361	133	100	70	5,025
Missional Priorities	78,271	6,296	8,799	5,358	6,421
Other	5,777	711	714	241	173
	<u>\$1,587,438</u>	<u>\$ 161,616</u>	<u>\$151,043</u>	<u>\$ 93,207</u>	<u>\$ 125,843</u>
	<u>\$7,517,344</u>	<u>\$ 688,024</u>	<u>\$768,931</u>	<u>\$ 468,551</u>	<u>\$ 593,076</u>

DISTRICT

	Greenville	New Bern	Raleigh	Rockingham	Rocky Mount	Sanford	Wilmington
\$ 422,907	\$ 435,298	\$ 459,992	\$ 888,712	\$ 430,435	\$ 505,396	\$ 406,537	\$ 393,756
\$ 15,668	\$ 17,058	\$ 21,957	\$ 41,213	\$ 18,560	\$ 19,409	\$ 19,466	\$ 14,423
671	1,014	923	2,128	1,230	870	1,138	783
2,113	4,117	2,247	8,315	1,939	1,523	3,038	2,701
1,476	1,391	1,447	2,683	951	1,093	1,087	1,378
669	845	1,110	1,407	707	927	414	492
1,265	718	918	1,157	700	777	755	668
5,294	6,371	8,545	14,459	6,988	6,175	7,320	4,541
4,960	4,574	6,147	10,261	4,453	4,147	5,504	3,790
55,965	65,563	69,186	122,863	46,569	53,685	64,660	53,444
2,109	7,099	4,957	24,278	3,198	7,511	3,599	1,732
1,566	718	725	1,804	1,660	919	1,993	1,160
8,245	5,718	10,861	20,872	8,367	5,085	6,737	4,445
-	-	151	1,336	40	35	301	170
5,061	5,658	6,704	12,251	5,865	5,563	6,054	4,241
337	378	389	1,017	501	136	572	608
\$ 105,399	\$ 121,222	\$ 136,267	\$ 266,044	\$ 101,728	\$ 107,855	\$ 122,638	\$ 94,576
\$ 528,306	\$ 556,520	\$ 596,259	\$ 1,154,756	\$ 532,163	\$ 613,251	\$ 529,175	\$ 488,332



**DETAIL SCHEDULES OF FUND ACTIVITIES**  
**Year Ended December 31, 1984**

**SCHEDULE 1**

**MINISTERS' RETIREMENT FUND**

Funds available for use in 1984		\$ 2,262,942
Income:		
From ministers (participating)	\$ 39,810	
From institutions	8,834	
Interest on investments:		
Methodist Foundation	<u>224,931</u>	
Total income		<u>273,575</u>
Total		\$ 2,536,517
Distribution:		
Paid to retired ministers:		
Barney L. Davidson	\$ 16,765	
George W. Ports, Jr.	15,528	
Samuel L. Wood	8,362	
Brooks Patten	17,649	
C. Graham Nickens	15,530	
C. Maness Mitchell	17,652	
Hyder F. Crawley	14,202	
Kelly J. Wilson, Jr.	16,573	
Death benefits:		
Lawrence Bridges	1,598	
R. S. Brodie	1,598	
Wade Mullikin	1,780	
Withdrawals:		
Leon E. Hill	687	
Jay E. Clark	552	
Milford Oxendine, Jr.	733	
Harold T. Pickett	255	
Frederick F. Dillon	1,137	
Refund of 1983 payment	<u>(263)</u>	
Total distribution		<u>130,338</u>
Operating balance December 31, 1984		\$ 2,406,179
Appropriation		<u>81,365</u>
Funds available for 1985		<u>\$ 2,487,544</u>
Consisting of:		
Annual budget funds	\$ 81,365	
Special funds	<u>2,406,179</u>	
		<u>\$ 2,487,544</u>

**SCHEDULE 2**

**EQUITABLE SALARIES FUND**

Funds available for use in 1984		\$ 285,600
Income:		
1983 supplement		<u>1,135</u>
Total		\$ 286,735

Expense:		
Board expense	\$	1,663
Allocation to districts:		
Burlington District		16,327
Durham District		23,543
Elizabeth City District		13,727
Fayetteville District		27,016
Goldsboro District		18,836
Greenville District		12,358
New Bern District		33,493
Raleigh District		41,353
Rockingham District		50,777
Rocky Mount District		18,104
Sanford District		13,701
Wilmington District		<u>15,837</u>
Total distribution and expense		<u>286,735</u>
Operating balance December 31, 1984	\$	-
Appropriation		280,000
Supplemental appropriation		<u>5,600</u>
Funds available for use in 1985	\$	<u>285,600</u>
Consisting of:		
Balance with conference treasurer	\$	<u>285,600</u>

DETAIL SCHEDULES OF FUND ACTIVITIES  
Year Ended December 31, 1984

COMMISSION ON EQUITABLE SALARIES  
ALLOCATION TO DISTRICTS  
For 1984 Conference Year Ended December 31, 1984

Burlington District:		
Chestnut Ridge	\$	1,758
Elfland		875
Eno-Palmers Grove		1,050
Hightower		2,236
Leasburg		2,362
Lebanon		2,900
Rock Creek		1,678
Saint Luke's		1,100
Union Grove		<u>2,368</u>
Total	\$	<u>16,327</u>
Durham District:		
Andrews-Soapstone	\$	960
Asbury Temple		9,850
White Memorial		1,500
Ellis Chapel		1,250
Granville Circuit		889
Granville-Vance		528
Mount Tabor-Riverview		600
Tabernacle		2,800
Ca-Vel		1,966
Stem-Bullock		<u>3,200</u>
Total	\$	<u>23,543</u>

Elizabeth City District:	
Aulander	\$ 4,046
Currituck	2,981
Harrellsville	<u>6,700</u>
Total	\$ <u>13,727</u>
Fayetteville District:	
Coharie Mission	\$ 3,600
Calvary	7,800
Mamers	6,182
Spring Lake	1,946
Tabor	1,600
Wesley-Black's Chapel	5,239
Cumberland	<u>649</u>
Total	\$ <u>27,016</u>
Goldsboro District:	
Corinth-Antioch	\$ 2,125
Whitley-Elizabeth	972
Airboro	1,094
Saint John	8,360
Micro-Fellowship	1,507
Seven Springs	1,000
Asbury	1,125
Airboro-Zion	1,197
Turkey-Friendship	<u>1,456</u>
Total	\$ <u>18,836</u>
Greenville District:	
Trinity	\$ 1,250
Belhaven-Trinity	350
Grimesland	3,031
Hobgood	1,167
Jamesville	1,250
Kinston Circuit	1,403
Bath	2,170
Stokes	<u>1,737</u>
Total	\$ <u>12,358</u>
New Bern District:	
Bridgeton	\$ 624
Broad Creek	1,111
Core Creek	2,000
Cherry Point	2,000
Pine Valley	14,698
Midway-Bethlehem	810
Pamlico Parish	7,000
Saint Peters	<u>5,250</u>
Total	\$ <u>33,493</u>
Raleigh District:	
Saint Francis	\$ 13,897
Holly Springs	3,557
Mount Carmel-Hermon	2,700
Macon	1,501
Cokesbury	9,260
Layden Memorial	3,710
Jenkins Memorial	1,600
Avent Ferry	3,780
Warren	<u>1,348</u>
Total	\$ <u>41,353</u>

Rockingham District:	
Ellerbe	\$ 1,782
Fletcher Ch.-St. Peter	1,200
St. Peter	1,635
Asbury-Pineview	5,000
Branch Street	3,800
Mount Zion-Wall's Chapel	900
Prospect	2,900
Robeson County Cooperative Ministry	12,166
Maxton Circuit	900
Saint Paul-Beaver Dam	5,556
Pembroke Circuit	5,799
Ashpole-Hickory Grove	5,864
Pleasant Grove-Fairview	3,275
<b>Total</b>	<b>\$ 50,777</b>
Rocky Mount District:	
Battleboro	\$ 2,945
Bethesda-Hollister	2,300
Lucama-Sims	1,016
Nash	3,310
Red Oak	1,284
Rich Square	1,600
Hornes	2,500
Sandy Cross	400
Seaboard	849
Hart	1,375
Whitakers	525
<b>Total</b>	<b>\$ 18,104</b>
Sanford District:	
Lighthouse	\$ 8,592
Mt. Pleasant-Grove-Chapel Change	168
Sanford Circuit	4,941
<b>Total</b>	<b>\$ 13,701</b>
Wilmington District:	
Clarkton-Circuit	\$ 858
Riegelwood	3,429
Saint John-Smith	5,736
Bolivia	583
Old Dock	1,500
Whiteville Circuit	3,731
<b>Total</b>	<b>\$ 15,837</b>
<b>Total all districts</b>	<b>\$ 285,072</b>

### SCHEDULE 3

#### JOINT COMMITTEE ON DISABILITY

Funds available for use in 1984	\$ 29,000
Income:	
1984 supplement	844
<b>Total</b>	<b>\$ 29,844</b>

Distribution:		
Travel/meeting expense	\$	256
Pastors:		
William Farmer		1,250
Frederick Dillon		1,500
H. Robert Warren		9,266
Crawford Hicks		1,294
Christian White		4,486
R. Noman Knight		2,500
Robert F. McKee		1,500
Clingman Capps		2,000
Pastors - other benefits		<u>5,792</u>
Total distribution		<u>29,844</u>
Operating balance December 31, 1984	\$	-
Appropriation		20,000
Supplemental appropriation		<u>10,000</u>
Funds available for 1985	\$	<u><u>30,000</u></u>

#### SCHEDULE 4

##### CONFERENCE TREASURER'S OFFICE EXPENSE

Funds available for use in 1984	\$	62,550
Income:		
MHC computer fee	\$	3,708
Miscellaneous computer fees		25
Computer label service		<u>1,604</u>
Total income		<u>5,337</u>
Total	\$	<u>67,887</u>

Distribution:	\$	617
Office expense		9,000
Office audit		5,298
Office telephone		7,381
Postage and machine		4,152
Printing and supplies		39,175
Data processing		855
Equipment maintenance		<u>1,275</u>
CFA meetings		
Total distribution		<u>67,753</u>
Operating balance December 31, 1984	\$	134
Reclaimed from operating balance		(134)
Allowable contingency		134
Apportionment		50,820
Supplemental appropriation		<u>16,780</u>
Funds available for 1985	\$	<u><u>67,734</u></u>

**SCHEDULE 5****STAFF PARSONAGE MAINTENANCE**

Funds available for use in 1984		\$ 14,000
Income:		
1984 supplement	\$ 61	
Refund on insurance	<u>1,086</u>	
Total income		<u>1,147</u>
Total		\$ <u>15,147</u>

Distribution:		
Cartwright Drive	\$ 532	
Colton Place	1,445	
Hampton Road	827	
Hillock Drive	1,330	
Northbrook Drive	757	
Old Orchard Lane	5,230	
Saint Mary's Street	4,597	
Miscellaneous	<u>429</u>	
Total distribution		<u>15,147</u>
Operating balance December 31, 1984		\$ -
Appropriation		<u>14,000</u>
Funds available for 1985		<u><u>\$ 14,000</u></u>

**SCHEDULE 6****COUNCIL ON MINISTRIES OFFICE, MEETINGS,  
PROGRAM**

Funds available for use in 1984		\$ 127,150
Income:		
Deposit from clergy partners		<u>79</u>
Total		\$ <u>127,229</u>
Distribution:		
Office expense	\$ 36,050	
Council and committee expense	6,495	
Program and materials	873	
District COM	12,000	
Age Level Ministries	9,973	
Task Force on EMLC	2,288	
Task Force on Hunger	874	
Communications	19,295	
Conference Summer School	9,500	
Leadership Development	6,068	
Equipment	7,403	
Transferred to ministerial relations	3,000	
Methodist College Invisible Fire	<u>4,000</u>	
Total distribution		<u>117,819</u>
Operating balance December 31, 1984		\$ 9,410
Reclaimed from operating balance		(9,410)
Allowable contingency		9,410
Appropriation		<u>131,150</u>
Funds available for 1985		<u><u>\$ 140,560</u></u>



**SCHEDULE 7****COUNCIL ON MINISTRIES - STAFF SALARIES**

Funds available for use in 1984	\$ 403,698
Income	<u>-</u>
Total	\$ 403,698

Distribution:		
Staff salaries	\$ 264,204	
Other benefits	43,299	
In-conference travel	20,141	
Out-of-conference travel	6,362	
Transferred to ministerial relations	<u>40,237</u>	
Total distribution		<u>374,243</u>
Operating balance December 31, 1984		\$ 29,455
Reclaimed from operating balance		(29,455)
Appropriation		319,763
Supplemental appropriation		<u>75,927</u>
Funds available for 1985		<u>\$ 395,690</u>

**SCHEDULE 8****BOARD OF EDUCATION**

Funds available for use in 1984	\$ 12,853
Income	<u>-</u>
Total	\$ 12,853

Distribution:		
Meeting of agency (travel)	\$ 2,566	
Training and connectional	548	
Office expense and miscellaneous	285	
Scholarships	2,248	
S.E.J. Leadership Development Center	615	
Conference approved programs	<u>3,362</u>	
Total distribution		<u>9,624</u>
Operating balance December 31, 1984		\$ 3,229
Reclaimed from operating balance		(3,229)
Allowable contingency		1,725
Apportionment		<u>17,250</u>
Funds available for 1985		<u>\$ 18,975</u>

**SCHEDULE 9****CAMPS MAINTENANCE**

Funds available for use in 1984	\$ 161,020
Income	<u>13,526</u>
Total	\$ 174,546

Distribution:	
Miscellaneous	\$ 362
Commission administration	2,027
Camp maintenance, FICA, taxes, hospital and life insurance	23,560
Camp maintenance, ins. liability	4,350
Camp maintenance, ins. fire	1,369
New vehicle	19,409
Don Lee salaries, mgr./dir.	7,257
Don Lee salaries, maintenance coord.	10,339
Don Lee equipment	4,936
Don Lee maintenance	16,118
Don Lee equipment maintenance	4,415
Don Lee salary maintenance	161
Don Lee utilities	1,961
Chestnut Ridge salary, mgr./dir.	5,425
Chestnut Ridge salary, assistant	11,452
Chestnut Ridge maintenance	7,199
Chestnut Ridge salary maintenance	1,587
Chestnut Ridge equipment maintenance	10,041
Chestnut Ridge building maintenance	1,375
Chestnut Ridge utilities	3,364
Chestnut Ridge equipment	1,558
Rockfish salary, mgr./dir.	6,512
Rockfish salary maintenance	7,454
Rockfish maintenance	5,680
Rockfish equipment	1,172
Rockfish equipment maintenance	1,407
Rockfish utilities	899
Kerr Lake salary maintenance	767
Kerr Lake maintenance	2,093
Kerr Lake equipment	<u>322</u>
Total distribution	<u>164,571</u>
Operating balance December 31, 1984	\$ 9,975
Reclaimed from operating balance	(9,975)
Allowable contingency	9,975
Appropriation	173,500
Supplemental appropriation	<u>30,500</u>
Funds available for 1985	<u>\$ 213,975</u>

## SCHEDULE 10

### BOARD OF LAITY

Funds available for use in 1984 \$ 13,761

#### Income:

January workshops	\$ 111
Other income	<u>9</u>
Total income	<u>120</u>
Total	\$ 13,881

#### Distribution:

January workshops	\$ 7,143
Meetings of agency (travel)	2,342
Train events for officers	44
Conference lay leader expense	1,522
Conference president of UMM	314
District lay rallies	1,033
Conference UMM rally	450
Dues and awards	<u>136</u>
Total distribution	<u>12,984</u>

Operating balance December 31, 1984	\$	897
Reclaimed from operating balance		(897)
Allowable contingency		896
Apportionment		12,475
Supplemental appropriation		<u>1,375</u>
Funds available for 1985	\$	<u><u>14,746</u></u>

### SCHEDULE 11

#### BOARD OF EVANGELISM

Funds available for use in 1984	\$	28,995
Income		<u>-</u>
Total	\$	28,995

#### Distribution:

Meeting of agency	\$	4,064
Supplies, printing, postage		726
Promotion, literature		451
Training and connectional meetings		4,854
Program Committee expense		927
S.E.J. assessment		240
Coastal Ministries		12,700
Design Team - Ethnic		<u>1,934</u>

#### Total distribution

25,896

Operating balance December 31, 1984	\$	3,099
Reclaimed from operating balance		(3,099)
Allowable contingency		2,500
Appropriation		25,000
Supplemental appropriation		<u>3,000</u>
Funds available for 1985	\$	<u><u>30,500</u></u>

### SCHEDULE 12

#### COMMITTEE ON CHRISTIAN UNITY AND INTERRELIGIOUS CONCERNS

Funds available for use in 1984	\$	13,448
Income		<u>-</u>
Total	\$	13,448

#### Distribution:

Administration	\$	1,343
Program and responsibilities		73
N. C. Council of Churches		<u>11,000</u>

#### Total distribution

12,416

Operating balance December 31, 1984	\$	1,032
Reclaimed from operating balance		(1,032)
Allowable contingency		1,032
Appropriation		<u>13,300</u>
Funds available for 1985	\$	<u><u>14,332</u></u>

### SCHEDULE 13

#### GOLDEN CROSS FUND

Funds available for use in 1984	\$	25,300
Income:		
Contributions		<u>220</u>
Total	\$	25,520
Distribution:		
Other medical expense	\$	15,866
Chaplain Program Duke Hospital		5,500
Good Shepherd Home, Lake Waccamaw		1,500
Office expense		104
Day By Day Home		<u>1,500</u>
Total distribution		<u>24,470</u>
Operating balance December 31, 1984	\$	1,050
Reclaimed from operating balance		(1,050)
Allowable contingency		1,050
Appropriation		<u>25,000</u>
Funds available for 1985	\$	<u><u>26,050</u></u>

### SCHEDULE 14

#### BOARD OF MISSIONS

Funds available for use in 1984	\$	193,567
Income		<u>-</u>
Total	\$	193,567
Distribution:		
Board of Missions expense and training	\$	11,244
S.E.J. Missionary Conference assessment		510
Church and community		2,188
Education and civilization		1,659
S.E.J. Youth Conference Scholarship		2,850
Promotion of Advance		25
Interpretation/Cultivation		298
Rural grants		22,700
Robeson County Church and Community Center		31,500
Church and community workers		27,422
Approp. church and parsonages		13,000
Reserve for special approp.		4,000

EMLC Building Assistance	20,000
EMLC Program Fund	6,800
Urban grants	15,540
Work Team, Home/Foreign	17,329
Church Extension Promotion	587
UMVIM	<u>2,000</u>

Total distribution	<u>179,652</u>
Operating balance December 31, 1984	\$ 13,915
Reclaimed from operating balance	(13,915)
Allowable contingency	13,914
Appropriation	<u>198,938</u>
Funds available for 1985	<u>\$ 212,852</u>

### SCHEDULE 15

#### COLLEGE SUSTAINING FUND

Funds available for use in 1984	\$ -
Income	<u>829,250</u>
Total	\$ 829,250

#### Distribution:

Louisburg College	\$ 248,775
High Point College	24,048
Greensboro College	24,048
Methodist College	248,775
N. C. Wesleyan College	248,775
Duke Divinity School	31,512
Bennett College	<u>3,317</u>

Total distribution	<u>829,250</u>
Fund balance December 31, 1984	<u>\$ -</u>
Appropriation to be raised in 1985	<u>\$ 850,712</u>

### SCHEDULE 16

#### COLLEGE DEBT RETIREMENT

Funds available for use in 1984	\$ -
Income	<u>352,700</u>
Total	\$ 352,700

#### Distribution:

Methodist College	\$ 157,743
N. C. Wesleyan College	102,701
Louisburg College	<u>92,256</u>

Total distribution	<u>352,700</u>
Fund balance December 31, 1984	<u>\$ -</u>
Appropriation to be raised in 1985	<u>\$ 352,700</u>

## SCHEDULE 17

### BOARD OF ORDAINED MINISTRY

Funds available for use in 1984		\$ 40,829
Income:		
Continuing education supplement	\$ 5,000	
Conference Candidacy for Ministers	345	
Pastoral care supplement	2,000	
1984 CFA approved supplement	<u>5,216</u>	
Total income		<u>12,561</u>
Total		\$ 53,390
Distribution:		
Board meetings and interviews	\$ 14,226	
Supplies, telephone, printing	2,034	
Leadership training	1,423	
Seminary dinners	288	
Continuing education	14,966	
Testing and counseling	8,345	
Recognition of full members	290	
Comm. on Pastoral Care	5,041	
Course of Study School	1,777	
Local Pastor License Studies	2,463	
Orientation, new pastors	1,037	
N. C. Pastors' School	<u>1,500</u>	
Total distribution		<u>53,390</u>
Operating balance December 31, 1984		\$ -
Appropriation		43,100
Supplementary appropriation		<u>4,000</u>
Funds available for 1985		<u>\$ 47,100</u>

## SCHEDULE 18

### CONFERENCE BOARD OF PENSIONS

Funds available for use in 1984		\$ 9,403,608
Income:		
Alma Edgerton Investment	\$ 4,385	
Lizzie Fleming Stock	3,180	
Lizzie Fleming Stock Dividend	359	
Methodist Foundation Dividends	758,866	
Pension Funding Crusade	7,362	
General Board of Pensions	8,522	
Short term interest rate account	54,171	
Duke Endowment	158,267	
Edgerton Fund Dividends	1,177	
Methodist Publishing House	12,966	
Interest earned	116,413	
Calvin Myers Little Estate	<u>58,991</u>	
Total income		<u>1,184,659</u>
Total		\$10,588,267
Distribution:		
Pension, Conference appointed ministers	\$ 128,803	
Pension Support Fund	14,557	
Current Service Funding	13,152	
Administration	7,856	
Past service liability	<u>1,198,215</u>	



Blue Cross	207,059	
Life insurance	2,548	
Duke Endowment - Christmas	158,401	
Superannuate expense	405	
Total distribution		<u>1,730,996</u>
Operating balance December 31, 1984		\$ 8,857,271
Appropriation		<u>904,948</u>
Funds available for 1985		<u>\$ 9,762,219</u>
Consisting of:		
Balance with Conference Treasurer	\$ 2,044,240	
Methodist Foundation A/R Dividends	225,130	
Investments:		
Methodist Foundation, Inc.	7,210,818	
General Board	95,717	
Short term interest rate account	178,061	
Alma Edgerton	5,073	
Lizzie Fleming	3,180	
		<u>\$ 9,762,219</u>
Funds consist of:		
Conference claimants - pensions	\$ 904,948	
Board of Pensions	5,479,312	
Pension Funding Crusade	3,369,706	
Alma Edgerton	5,073	
Lizzie Fleming	3,180	
		<u>\$ 9,762,219</u>

## SCHEDULE 19

### MINISTERIAL EDUCATION FUND

Funds available for use in 1984 \$ 77,162

#### Income:

Receipts from Ministerial Education Fund	\$ 258,731	
Receipts - loan repayment	<u>3,333</u>	
Total income		<u>262,064</u>
Total		\$ 339,226

#### Distribution:

General council finance and administration	\$ 194,206	
Scholarships	<u>58,094</u>	
Total distribution		<u>252,300</u>

Operating balance December 31, 1984 \$ 86,926

Appropriation -

Funds available for 1985 \$ 86,926

## SCHEDULE 20

### MEDIA CENTER

Funds available for use in 1984 \$ 4,915

#### Income:

Membership receipts	\$ 7,910	
Rental receipts	<u>374</u>	
Total income		<u>8,284</u>
Total		\$ 13,199

Distribution:		
New software	\$	<u>3,636</u>
Total distribution		<u>3,636</u>
Operating balance December 31, 1984	\$	9,563
Appropriation		<u>-</u>
Funds available for 1985	\$	<u><u>9,563</u></u>

### SCHEDULE 21

#### TEN DOLLAR CLUB

Funds available for use in 1984	\$	91,783
Income:		
Contributions		<u>104,915</u>
Total	\$	<u>196,698</u>

#### Distribution:

Arapahoe	\$	25,000	
Asbury		10,000	
Johnson Memorial		25,000	
Branch Street		15,000	
Mount Carmel		2,000	
Christ		2,000	
Purdie		15,000	
Africa Church Growth and Development		<u>25,000</u>	
Total distribution			<u>119,000</u>
Operating balance December 31, 1984	\$	77,698	
Appropriation		<u>-</u>	
Funds available for 1985	\$	<u><u>77,698</u></u>	

### SCHEDULE 22

#### CONFERENCE BOARD OF TRUSTEES

Funds available for use in 1984	\$	336,576
Income:		
Methodist Foundation, Inc. Dividends	\$	8,399
Lizzie C. Fleming		359
Alma Edgerton Fund		<u>344</u>
Total income		<u>9,102</u>
Total	\$	<u>345,678</u>

#### Distribution:

Staff Parsonage Improvement	\$	11,942	
Loss on Penny Estate		18,788	
Transfer to Board of Pensions		344	
Transfer to Trustee Reserve		104,647	
Transfer to Methodist Foundation		181,447	
Transfer to Board of Pensions		<u>7,924</u>	
Total distribution			<u><u>325,092</u></u>

Operating balance December 31, 1984	\$ 20,586
Reclaimed from operating balance	-
Appropriation	<u>-</u>
Funds available for 1985	<u>\$ 20,586</u>
Consisting of:	
A/R Methodist Building	<u>\$ 20,586</u>

### SCHEDULE 23

#### BOARD OF TRUSTEES RESERVE FUND

Funds available for use in 1984	\$ 109,996
Income:	
Transfer from Board of Trustees	\$ 104,647
Transfer from Methodist Building	38,823
Methodist Foundation Dividends	<u>631</u>
Total income	<u>144,101</u>
Total	\$ 254,097
Distribution:	
Methodist Building improvements	\$ 4,055
Telephone system	40,683
Energy Management system	18,547
Episcopal Residence repair	<u>12,526</u>
Total distribution	<u>75,811</u>
Operating balance December 31, 1984	\$ 178,286
Appropriation	<u>-</u>
Funds available for 1985	<u>\$ 178,286</u>
Consisting of:	
Balance with Conference Treasurer	\$ 80,760
Investment in Methodist Foundation	78,116
A/R Methodist Foundation	2,569
Due from Episcopal Residence	<u>16,841</u>
	<u>\$ 178,286</u>

### SCHEDULE 24

#### METHODIST BUILDING - OPERATING FUND

Funds available for use in 1984	\$ -
Income:	
Rental Methodist Building	\$ 159,225
Land rental - Raleigh Towne	10,500
Utility escalator	<u>21,461</u>
Total income	<u>191,186</u>
Total	\$ 191,186

Distribution:	
Principal payment on loan	\$ 8,788
Interest	59
Operating	24,345
Utilities	74,163
Taxes	17,327
Salaries	19,234
Other benefits	2,985
Transfer to reserve	38,823
Furniture replacement	518
Insurance	<u>4,944</u>
Total distribution	<u>191,186</u>
Operating balance December 31, 1984	\$ -
Appropriation	<u>-</u>
Funds available for 1985	<u><u>\$ -</u></u>

## SCHEDULE 25

### CONFERENCE SUMMER SCHOOL

Funds available for use in 1984	\$ 745
Income:	
Registration fees	\$ 15,484
Council on Ministries	9,500
United Methodist Women	600
Special offerings	<u>523</u>
Total income	<u>26,107</u>
Total	\$ <u>26,852</u>

Distribution:	
Travel - meetings	\$ 1,723
Office expense	972
Methodist College (room, board)	15,248
Staff	4,875
Nurse	165
Insurance	478
Special offerings	<u>523</u>
Total distribution	<u>23,984</u>
Operating balance December 31, 1984	\$ 2,868
Appropriation	<u>-</u>
Funds available for 1985	<u><u>\$ 2,868</u></u>

## SCHEDULE 26

### YOUTH ACTIVITIES

Funds available for use in 1984	\$ -
---------------------------------	------

Income:	
LASER	\$ 100
UN/Washington Study Tour	13,457
Jr. High Weekend	2,743
Trail Hike	1,130
Jr. High Workshop	13,840
Music Workshop	9,167
ACS	16,820
Sr. High Workshop	17,490
Sr. High Weekend	4,290
Music Ministry	515
Human Sexuality Workshop	2,190
Jamaica Work Team	9,775
Training Event	1,294
Next years receipts	<u>600</u>
Total income	<u>93,411</u>
Total	\$ 93,411

Distribution:	
LASER	\$ -
UN/Washington Study Tour	13,403
Jr. High Weekend	2,772
Trail Hike	1,205
Jr. High Workshop	13,455
Music Workshop	11,125
ACS	15,276
Sr. High Workshop	17,477
Sr. High Weekend	3,428
Music Ministry	352
Human Sexuality Workshop	1,773
Transfer to reserve	1,708
Jamaica Work Team	9,827
Training Event	<u>1,010</u>
Total distribution	<u>92,811</u>
Operating balance December 31, 1984	\$ 600
Appropriation	<u>-</u>
Funds available for 1985	<u>\$ 600</u>

## SCHEDULE 27

CAMP PROGRAM - DON LEE	
Funds available for use in 1984	\$ (14,047)
Income:	
Camper fees	\$ 111,339
Retreat groups	22,142
Special weekends	8,904
Store	14,530
Offerings	295
Picnics	70
L.I.T. Program	7,450
Family camp	<u>4,781</u>
Total income	<u>169,511</u>
Total	\$ 155,464

Distribution:

Salaries, year round, mgr./dir.	\$	13,476	
Salaries (summer)		38,996	
Salaries (retreat)		5,569	
Salaries (secretary)		220	
Food (summer)		28,417	
Food (retreat)		8,922	
Utilities (summer)		5,521	
Utilities (retreat)		6,225	
Gas and oil (summer)		3,734	
Gas and oil (retreat)		4,198	
Program and supplies		6,225	
Waterfront supplies, equipment		19,448	
Store		19,041	
Insurance		330	
Staff recruitment/training		443	
L.I.T.		55	
House payment		2,900	
All camps - Don Lee share		2,894	
Employer FICA		3,148	
Continuing education		655	
		<u>170,417</u>	
Total distribution			<u>170,417</u>
Fund deficit December 31, 1984			<u>\$ (14,953)</u>

**SCHEDULE 28**

CAMP PROGRAM - CHESTNUT RIDGE

Funds available for use in 1984 \$ 41,678

Income:

Camper fees	\$	31,634	
Retreat groups		21,998	
Special camps		3,545	
Day camps		611	
Store		4,352	
Offerings		208	
Special weekends		1,351	
Picnics		664	
		<u>64,363</u>	
Total income			<u>64,363</u>
Total			\$ 106,041

Distribution:

Salaries - camp manager	\$	10,357	
Salaries (summer)		18,272	
Salaries (retreat)		4,726	
Food (summer)		12,004	
Food (retreat)		5,516	
Utilities (summer)		3,159	
Utilities (retreat)		5,916	
Program and supplies		5,735	
Waterfront		1,225	
Store		4,557	
Insurance		336	
Staff recruitment/training		256	
Horses		1,985	
All camps - Chestnut Ridge share		1,995	
Employer FICA		2,214	
Pension and retirement		698	
Continuing education		190	
		<u>79,141</u>	
Total distribution			<u>79,141</u>



Operating balance December 31, 1984	\$ 26,900
Appropriation	<u>-</u>
Funds available for 1985	<u>\$ 26,900</u>

### SCHEDULE 29

#### CAMP PROGRAM - ROCKFISH

Funds available for use in 1984 \$ (1,408)

Income:	
Camper fees	\$ 17,917
Retreat groups	13,974
Special weekends	948
School camp groups	250
Day camps	7,312
Store	2,748
Offerings	508
Picnics	<u>1,586</u>
Total income	<u>45,243</u>
Total	<u>\$ 43,835</u>

Distribution:	
Manager/director	\$ 9,992
Salaries (summer)	10,611
Salaries (retreat)	1,822
Salaries (secretary)	189
Food (summer)	3,455
Food (retreat, special program)	1,979
Utilities (summer)	1,724
Utilities (retreat)	3,005
Program and supplies	2,271
Waterfront	1,050
Store	2,119
Insurance	612
Staff recruitment/training	253
Caravan Camp	19
All camps - Rockfish share	1,288
Employer FICA	1,562
Pension and retirement	990
Continuing education	<u>178</u>
Total distribution	<u>43,119</u>

Fund deficit December 31, 1984 \$ 716

### SCHEDULE 30

#### CAMP PROGRAM - KERR LAKE

Funds available for use in 1984 \$ 2,050

Income:	
Camper fees	<u>6,013</u>
Total	<u>\$ 8,063</u>

Distribution:	
Salaries (summer)	\$ 2,000
Utilities	1,567
Program and supplies	277
All camps - Kerr Lake share	662
Employer FICA	<u>140</u>
Total distribution	<u>4,646</u>
Operating balance December 31, 1984	\$ 3,417
Appropriation	<u>-</u>
Funds available for 1985	<u>\$ 3,417</u>

### SCHEDULE 31

#### SUPPLEMENTARY APPROPRIATIONS (1984)

Continuing Education	\$ 5,000
Board of Church and Society	120
Pastoral Care	2,000
Staff Parsonage Maintenance	62
Committee on Nominations	60
Board of Diaconal Ministry	15
Board of Higher Education	108
Joint Committee on Disability	844
Annual Conference Expense	15,690
Equitable Salary	1,135
District Superintendent's Fund - Salaries	137
District Superintendent's Fund - Cabinet Expense	<u>309</u>
	<u>\$ 25,480</u>

### SCHEDULE 32

#### SUPPLEMENTARY APPROPRIATIONS (1985)

District Superintendent's - Salaries	\$ 43,200
District Superintendent's Fund - Travel	3,000
Native American Assistant to the Cabinet	4,000
Equitable Salaries Fund	5,600
Joint Committee on Disability	10,000
Conference Directory	845
Conference Treasurer's Office Expense	16,780
Conference Treasurer's Administrative Staff	7,733
Director of Ministerial Relations	28,953
COM Staff Salaries	75,927
Board of the Laity	1,375
Board of Evangelism	3,000
Campus Ministry	1,500
N. C. Christian Advocate	9,000
Minister's Moving Expense	9,615
Annual Conference Expense	2,500
Bonding of Church Treasurers	3,000
COM Task Forces	13,050
Committee on Camping and Outdoor Ministry	3,600
Camps Maintenance	30,500
Board of Health and Welfare Ministry	2,400
Board of Ordained Ministry	4,000
Committee on Disaster Preparedness	<u>1,000</u>
	<u>\$280,578</u>

### SCHEDULE 33

#### INTEREST EARNED ON CENTRAL FUNDS

	1981	1982	1983	1984
Interest on checking	\$ 24,412	\$ 104,162	\$ 63,313	\$ 76,208
Interest on investments	393,021	422,224	402,587	632,463
Interest on Church Loan Program	-	-	-	23,717
Interest on Methodist Foundation	102,892	87,010	88,640	95,736
Net reclaim last year	54,064	31,266	59,442	55,903
Other receipts	17,892	20,190	6,007	14,922
Interest paid	(6,007)	(27,297)	(49,286)	(140,971)
	<u>\$586,274</u>	<u>\$ 637,555</u>	<u>\$ 570,703</u>	<u>\$ 757,978</u>
Distribution:				
Prior year budget supplement	\$ 38,371	\$ 30,346	\$ 56,118	\$ 25,480
Current year budget supplement	289,847	385,810	336,330	280,578
Special one time supplement	92,309	231,400	41,887	-
Office of Planned Giving	-	-	50,000	38,103
Fund for Human Need	-	125,000	82,500	125,000
Requested supplementals:				
Rockfish House	-	-	70,000	-
L. R. Mason salary	-	-	7,371	-
Circus tent	-	-	5,000	-
Bishop's election	-	-	1,000	-
Photography darkroom	-	-	3,000	-
Data processing	-	-	84,400	-
Typesetting equipment	-	-	41,675	-
Offset press and camera	-	-	29,445	-
Children's Home Study	-	-	5,000	-
General and				
Jurisdictional Conference	-	-	-	14,700
Duke Chapel	-	-	-	50,000
Congregational Development	-	-	-	25,000
MR Adult Study	-	-	-	2,400
Drew University Archives Project	-	-	-	11,000
Audit adjustments	-	-	-	(9,953)
	<u>\$420,527</u>	<u>\$ 772,556</u>	<u>\$ 813,726</u>	<u>\$ 562,308</u>
Net transfer to contingency	\$165,747	\$(135,001)	\$(243,023)	\$ 195,670
Prior year contingency balance	<u>695,652</u>	<u>861,399</u>	<u>726,398</u>	<u>483,375</u>
Funds available	<u>\$861,399</u>	<u>\$ 726,398</u>	\$ 483,375	\$ 679,045
Emergency Fund			<u>126,694</u>	<u>126,694</u>
Total reserve funds			<u>\$ 610,069</u>	<u>\$ 805,739</u>

## CONTENTS

INDEPENDENT AUDITORS' REPORT

FINANCIAL STATEMENTS

Statements of net assets  
Statements of operations  
Statements of changes in net assets  
Notes to financial statements





McGLADREY

Hendrickson

& Pullen

CERTIFIED PUBLIC ACCOUNTANTS

To the Unitholders of United  
Methodist Foundation, Inc.  
Raleigh, North Carolina

We have examined the statements of net assets of the United Methodist Foundation, Inc. as of December 31, 1984 and 1983, and the related statements of operations and changes in net assets for the years then ended. Our examinations were made in accordance with generally accepted auditing standards and, accordingly, included such tests of the accounting records and such other auditing procedures as we considered necessary in the circumstances, including confirmation of securities and real estate mortgages owned at December 31, 1984 and 1983, directly with the respective custodians.

In our opinion, the financial statements referred to above present fairly the net assets of the United Methodist Foundation, Inc. as of December 31, 1984 and 1983, and the results of its operations and changes in its net assets for the years then ended, in conformity with generally accepted accounting principles applied on a consistent basis.

*McGladrey Hendrickson & Pullen*

Raleigh, North Carolina  
March 7, 1985



UNITED METHODIST FOUNDATION, INC.

STATEMENTS OF NET ASSETS  
December 31, 1984 and 1983

ASSETS			<u>1984</u>	<u>1983</u>
INVESTMENTS, at market value				
		<u>Identified Cost</u>		
		1984      1983		
Fixed income securities	\$ 7,135,246	\$ 5,972,855	\$ 7,356,622	\$ 6,019,119
Common stocks	3,081,188	2,812,352	3,324,339	3,113,022
Short term investments	200,000	698,125	200,000	683,790
Real estate mortgages	<u>2,582,774</u>	<u>2,639,283</u>	<u>2,582,774</u>	<u>2,639,283</u>
	<u>\$12,999,208</u>	<u>\$12,122,615</u>	\$13,463,735	\$12,455,214
CASH, including savings account			16,444	38,728
ACCRUED INTEREST AND DIVIDENDS			<u>212,678</u>	<u>243,241</u>
			<u>\$13,692,857</u>	<u>\$12,737,183</u>
LIABILITIES				
ACCOUNTS PAYABLE			\$ 9,615	\$ 9,445
DIVIDENDS PAYABLE			360,638	270,032
DUE TO OTHER FUNDS			<u>29,378</u>	<u>13,516</u>
			<u>\$ 399,631</u>	<u>\$ 292,993</u>
NET ASSETS APPLICABLE TO OUTSTANDING UNITS			<u>\$13,293,226</u>	<u>\$12,444,190</u>
REPRESENTED BY				
Units at cost, outstanding 10,470,236 units (10,017,416 units in 1983)			\$11,725,796	\$11,170,417
Capital gains reserved			1,102,903	941,174
Unrealized appreciation of investments			<u>464,527</u>	<u>332,599</u>
			<u>\$13,293,226</u>	<u>\$12,444,190</u>
NET ASSET VALUE PER OUTSTANDING UNIT			<u>\$ 1.27</u>	<u>\$ 1.24</u>

See Notes to Financial Statements.

UNITED METHODIST FOUNDATION, INC.

STATEMENTS OF OPERATIONS  
 Years Ended December 31, 1984 and 1983

	<u>1984</u>	<u>1983</u>
Investment income:		
Income:		
Interest	\$1,109,729	\$ 911,995
Dividends	<u>135,918</u>	<u>128,022</u>
	<u>\$1,245,647</u>	<u>\$1,040,017</u>
Expenses:		
Investment fees	\$ 38,453	\$ 35,528
Mortgage servicing fees	6,298	6,023
Administrative	<u>8,160</u>	<u>5,986</u>
	<u>\$ 52,911</u>	<u>\$ 47,537</u>
Net investment income	<u>\$1,192,736</u>	<u>\$ 992,480</u>
Realized and unrealized gain on investments:		
Realized gain from securities transactions (excluding short term securities):		
Proceeds from sales	\$4,980,271	\$9,505,650
Cost of securities sold	<u>4,817,224</u>	<u>8,804,258</u>
Net realized gain	<u>\$ 163,047</u>	<u>\$ 701,392</u>
Unrealized appreciation (depreciation) of investments:		
Beginning	\$ 332,599	\$ 530,844
Ending	<u>464,527</u>	<u>332,599</u>
Change during year	<u>\$ 131,928</u>	<u>\$ (198,245)</u>
Net realized and unrealized gain on investments	<u>\$ 294,975</u>	<u>\$ 503,147</u>

See Notes to Financial Statements.

UNITED METHODIST FOUNDATION, INC.

STATEMENTS OF CHANGES IN NET ASSETS  
 Years Ended December 31, 1984 and 1983

	<u>1984</u>	<u>1983</u>
From investment activities:		
Net investment income	\$ 1,192,736	\$ 992,480
Dividends paid	<u>1,192,736</u>	<u>992,480</u>
	\$ -	\$ -
Net realized gain from security transactions	163,047	701,392
Change in unrealized appreciation (depreciation) of investments	<u>131,928</u>	<u>(198,245)</u>
Increase in net assets from investment activities	<u>\$ 294,975</u>	<u>\$ 503,147</u>
From unit transactions (exclusive of amounts allocated to investment income):		
Net asset value of 188,997 and 156,483 units, respectively, issued to unitholders on reinvestment of dividends	\$ 230,358	\$ 192,626
Net asset value of 270,220 new units issued (399,744 in 1983)	331,650	503,065
Payment for redemption of 6,397 units (10,735 in 1983)	<u>(7,947)</u>	<u>(13,486)</u>
Increase in net assets from unit transactions, representing net addition of 452,820 and 545,492 units, respectively	<u>\$ 554,061</u>	<u>\$ 682,205</u>
Net increase (decrease) in net assets	\$ 849,036	\$ 1,185,352
Net assets, beginning	<u>12,444,190</u>	<u>11,258,838</u>
Net assets, ending	<u><u>\$13,293,226</u></u>	<u><u>\$12,444,190</u></u>

See Notes to Financial Statements.

UNITED METHODIST FOUNDATION, INC.

NOTES TO FINANCIAL STATEMENTS

Note 1. Nature of Operations and Significant Accounting Policies

United Methodist Foundation, Inc. was established primarily as an investment pool available for organizations, churches and agencies related to the North Carolina Conference, S.E.J., of the United Methodist Church. The Foundation also receives gifts and bequests on behalf of the member organizations. Its financial statements are prepared primarily in accordance with generally accepted accounting principles for investment companies.

Significant accounting policies of the Foundation are:

Valuation of securities:

Investments are stated at market value, based on closing prices reported on National Securities Exchanges on December 31, or at the last bid price, for over the counter securities.

General:

The Foundation follows the accounting practice of "equalization" whereby undistributed investment income per unit is unaffected by sales or redemptions of units

Security transactions are accounted for on the trade date. Dividend income is recorded on the ex-dividend date.

Realized gains and losses from security transactions are reported on the first in, first out basis.

The Foundation is exempt from income taxes under Section 501(c)(3) of the Internal Revenue Code of 1954.

Note 2. Securities Transactions

Purchases and sales of investment securities for 1984 and 1983 were as follows:

	<u>1984</u>	<u>1983</u>
Cost of purchases:		
U. S. Government securities	\$ 3,426,531	\$ 4,486,263
Short term investments	6,096,600	8,551,000
Other securities	2,389,171	5,083,916
	<u>\$11,912,302</u>	<u>\$18,121,179</u>
Proceeds from sales:		
U. S. Government securities	\$ 1,974,375	\$ 1,725,859
Short term investments	6,107,700	6,393,000
Other securities	3,005,896	7,779,791
	<u>\$11,087,971</u>	<u>\$15,898,650</u>



**SECTION VII**



**STATISTICS**



# BURLINGTON - Membership

List No.	CHURCH	County	CHURCH MEMBERSHIP										CHURCH SCHOOL												
			1	2	3	4	5	6	7	8	9	10	11	12	13	14	15	16	17	18	19	20	21	22	23
			Total full members reported at close of 1983	Received this year on confession of faith or restored	Received from other United Methodist churches	Received from other denominations	Total removed by charge conference action or withdrawn	Removed by transfer to other United Methodist churches	Removed by transfer to other denominations	Removed by death	Total full members at close of 1984	Average attendance at the principal weekly worship services	Number of persons baptized this year (all ages)	Preparatory members now on roll (all baptized children under 19)	Number of persons on confirmation (Par. 232.4)	Total enrolled in confirmation classes in 1984	Number of leaders (teachers, administrators, etc., for all educational work)	Children (birth through sixth grade) in all classes and groups (include nursery home members)	Youth (seventh grade through high school) in all classes and groups (include home members)	Adults (post high school) in all classes and groups (include home members)	Total church school membership (add lines 15-18 inclusive)	Average attendance in the Sunday Church School (all ages)	Average attendance in other ongoing classes/groups for learning	Short-term classes/groups for learning	Number of Church School members joining the church on confession of faith
201.0	Belmont	Alamance	438	8	1	3	0	4	5	6	435	166	11	26	0	8	19	37	35	137	228	127	20	60	6
202.0	Bethel	Alamance	237	4	2	0	0	2	2	1	239	100	12	14	13	0	18	48	36	90	192	110	20	35	2
204.0	Burlington Davis S	Alamance	1023	12	13	14	0	8	12	11	1031	254	15	68	29	7	54	38	27	245	364	181	64	128	5
204.5	Emanuel	Alamance	708	1	1	0	0	3	5	11	697	200	5	48	35	5	27	36	23	143	229	110	10	15	5
205.0	Faith	Alamance	304	1	3	4	0	0	2	8	312	180	9	37	0	4	22	28	12	65	127	72	30	30	2
206.0	Front St	Alamance	2040	17	37	21	6	28	4	16	2061	550	25	167	0	14	95	132	442	832	287	501	768	15	
207.0	Grace	Alamance	361	14	6	1	2	3	14	1	362	114	9	16	21	6	10	15	26	47	98	51	6	20	7
208.0	St Paul	Alamance	304	2	4	4	0	5	2	2	305	105	0	28	6	20	22	19	58	119	53	14	10	1	
210.0	West Burlington	Alamance	557	1	0	4	4	17	3	9	526	156	3	37	24	0	18	17	3	127	165	147	16	31	1
212.0	Burlington Circuit	Alamance	158	2	3	1	0	2	0	0	162	89	3	24	12	1	14	25	8	67	114	60	11	39	3
212.2	Bethel	Caswell	157	0	0	0	0	2	0	0	155	99	0	8	17	0	8	9	15	61	93	55	14	41	0
212.3	Camp Springs	Caswell	315	2	3	1	0	2	2	0	317	188	3	32	29	1	22	34	23	128	207	115	25	80	3
214.0	Carrboro	Orange	572	7	1	4	0	2	0	5	577	140	7	14	0	0	10	19	8	55	92	61	10	8	5
215.2	Cedar Grove	Orange	213	3	8	3	0	1	3	3	220	72	0	17	39	8	9	10	14	40	73	44	12	8	3
216.0	Chapel H Aldersgat	Orange	278	0	4	1	0	3	0	2	278	73	4	30	59	2	15	28	24	40	107	35	30	15	0
217.0	Anity	Orange	212	10	7	7	0	3	1	0	232	117	7	38	0	2	18	54	16	58	146	65	26	80	0
218.0	Orange	Orange	316	16	23	14	0	2	4	4	359	225	13	46	60	10	20	48	12	66	146	88	25	10	7
219.0	University	Orange	1181	20	34	15	0	38	9	15	1188	525	16	0	17	43	142	44	253	482	222	160	332	14	
220.0	Chestnut Ridge	Orange	190	0	0	0	1	0	0	5	184	50	0	9	7	0	7	8	4	30	49	30	0	0	0
221.0	Cobb Circuit	Orange	237	0	0	0	0	2	1	1	233	68	0	9	0	0	8	11	14	28	61	40	16	17	0
221.2	Bethel	Caswell	20	0	0	0	0	0	0	0	20	38	0	5	0	0	5	5	6	32	48	33	18	12	0
221.3	Locust Hill	Caswell	185	1	2	2	0	0	3	1	186	67	1	4	0	0	19	14	4	30	67	48	12	8	0
221.4	Shady Grove	Caswell	512	1	2	2	0	2	4	2	509	173	1	18	0	0	32	30	24	90	176	121	46	37	0
222.0	Ef land	Orange	366	1	3	1	1	1	7	1	361	133	5	33	12	0	17	29	28	49	123	56	15	67	1
223.0	Eno Palmers Gr	Orange	99	0	0	0	0	0	0	2	97	35	0	8	9	0	6	17	5	13	41	30	0	8	0
223.2	Eno	Orange	81	5	0	0	0	0	0	0	86	50	4	12	8	0	8	19	6	19	52	40	15	10	4
223.3	Palmers Grove	Orange	180	5	0	0	0	0	2	1	183	85	4	20	17	0	14	36	11	32	93	70	15	18	4
224.0	Fairview	Alamance	207	0	3	1	0	2	1	208	77	4	38	0	0	12	20	7	10	110	55	9	48	0	
225.0	Friendship	Alamance	432	0	4	2	0	1	11	425	149	1	43	29	0	24	40	15	70	182	102	18	26	0	
226.0	Graham Chr	Ced C1	216	6	6	4	0	0	0	3	229	85	6	12	0	6	10	16	12	30	68	35	15	30	6
226.2	Cedar Cliff	Alamance	87	0	1	0	0	0	0	1	87	40	0	4	0	0	7	5	2	18	32	25	2	5	0
226.3	Christ	Alamance	303	6	7	4	0	0	0	4	316	125	6	16	0	16	21	14	48	100	60	17	35	6	
227.0	First	Alamance	1067	17	13	7	4	15	8	9	1068	301	16	77	98	12	60	93	58	196	407	206	407	665	13



# BURLINGTON - Membership

# Financial

List No.	CHURCH	County	U.M.M.		U.M.W.		PROPERTY and OTHER ASSETS				LOCAL CHURCH EXPENDITURES					PASTORAL SUPPORT Local Church				
			24	25	26	27	28	29	30	31	32	33	34	35	36	37	38	39	40	41
201.0	Bellefont	Alamance	23	500	55	1618	550000	60000	90000	0	0	5723	9382	15924	876	15000	0	2500	3000	
202.0	Bethel	Alamance	18	105	26	543	390000	45000	165000	0	0	21000	11000	2200	264	8100	0	1800	1800	
204.0	Burlington Davis S	Alamance	43	0	111	3371	840000	130000	53674	0	0	8909	21272	13602	54060	3637	21316	9748	8103	4903
204.5	Emmanuel	Alamance	25	0	56	100	1165000	65000	0	90000	0	43245	20456	25931	22344	0	2000	2400	2000	2400
205.0	Faith	Alamance	22	400	30	600	440000	85000	0	33400	0	4686	35063	2346	6676	605	11280	0	2560	2400
206.0	Front St	Alamance	0	0	295	1020	4257385	293196	200000	933027	0	137124	17696	67514	128963	4360	35952	12045	5634	5733
207.0	Grace	Alamance	0	0	40	788	450000	65000	14521	0	900	1338	20420	3432	11266	2756	14775	0	2000	2400
208.0	St Paul	Alamance	0	0	40	203	370000	95000	0	2594	0	2943	1826	5779	9762	1922	11520	0	4830	2400
211.0	West Burlington	Alamance	35	7782	82	4640	531000	94500	8000	0	0	0	11545	16580	11882	0	16915	0	0	2400
212.0	Burlington Circuit	Alamance	19	0	32	0	278400	56000	14600	0	0	0	0	1779	4012	0	7000	0	2400	
212.2	Bethel	Caswell	0	0	0	0	200000	0	4684	0	0	0	1670	2612	0	7000	0	0	2400	
212.3	Camp Springs	Caswell	19	0	32	0	478400	56000	19284	0	0	0	349	6624	0	14000	0	0	4800	
214.0	Carboro	Orange	18	678	40	2287	312000	50000	0	0	0	4200	9488	18184	1500	19903	0	1500	2500	
215.2	Cedar Grove	Orange	0	0	17	75	230000	109000	0	0	0	0	1415	2553	88	12272	0	1600	2500	
216.0	Chapel H Aldersgat	Orange	0	0	24	1716	533500	0	73491	6266	0	7869	775	3486	13191	400	13800	0	5040	1800
217.0	Amity	Orange	0	0	25	417	282000	65000	80000	0	0	0	12932	6680	9210	3000	20250	0	3063	1800
218.0	Orange	Orange	0	0	35	500	188000	38000	32140	0	0	27000	5748	11355	2190	22500	0	3368	3200	
219.0	University	Orange	32	0	167	6954	4062250	222250	421615	8319	0	6636	55432	38514	69849	2691	31500	13860	4355	6400
220.0	Chestnut Ridge	Orange	0	0	18	203	1265000	500000	261653	0	0	0	1795	852	3374	466	5682	0	2000	1600
221.0	Cobb Circuit	Orange	0	0	16	584	220000	28000	3002	0	0	826	802	2836	1109	5160	0	794	907	
221.2	Bethel	Caswell	0	0	21	125	87500	0	1480	0	0	788	597	191	551	3266	0	573	655	
221.3	Locust Hill	Caswell	18	75	24	175	132000	25000	2273	0	0	483	1790	4616	0	5446	0	838	958	
221.4	Shady Grove	Caswell	34	75	61	884	439500	53000	6755	0	0	2097	3189	7643	1660	14332	0	2205	2520	
222.0	Efland	Orange	25	360	20	620	200000	60000	0	0	0	0	5795	3349	8482	331	9575	0	2475	1800
223.0	Eno Palmers Gr	Orange	0	0	19	750	88500	0	32400	0	0	340	780	4122	200	4442	0	0	932	
223.2	Eno	Orange	0	0	19	1500	88500	42500	0	0	0	3078	1583	738	3619	75	4108	0	0	0
223.3	Palmers's Grove	Orange	0	0	38	2250	177000	42500	32400	0	0	3078	1923	1518	7741	275	8550	0	0	932
224.0	Fairview	Alamance	16	2498	30	147	187000	47000	0	12621	0	0	665	3717	7111	237	12022	0	3714	3100
225.0	Friendship	Alamance	26	1275	30	1268	635000	40500	0	30161	0	111784	2231	16667	17667	0	14600	0	2000	2400
226.0	Graham Chr	Ced C1	17	0	34	575	214000	52000	9292	0	0	2300	1444	5489	3784	6136	0	802	952	
226.1	Cedar Cliff	Alamance	0	0	10	0	140000	35	6752	0	0	1923	1404	3339	1400	5700	0	508	317	
226.2	Christ	Alamance	0	0	10	0	140000	35	6752	0	0	1923	1404	3339	1400	5700	0	508	317	

227.0	First	42	1150	166	2220	1253000	65500	57000	0	0	5817	29084	52129	16225	24564	13399	6417	4300
228.0	Haw River	33	2985	44	794	325000	65820	18386	0	0	12772	6993	14435	745	12800	0	2060	2400
229.0	Hebron	15	0	34	174	625000	145000	0	0	0	11155	4130	9980	0	13820	0	2968	3025
230.0	Hightower	0	0	15	702	129000	0	13086	0	0	28669	476	1022	235	3515	0	648	648
231.0	Bethel	0	0	0	0	75000	47000	0	0	0	50	438	116	1953	0	360	360	0
232.0	Hebron	0	0	15	3043	260500	0	6730	0	0	8309	358	1607	347	4296	0	792	792
233.0	Union	0	0	30	3745	464500	47000	13086	6730	0	11178	884	3067	698	9764	0	1800	1800
231.0	Hillsborough	22	50	49	1000	350000	80000	10000	0	0	6528	5582	6155	1000	19200	0	5203	2400
232.2	Leasburg	0	0	28	1450	235000	51000	0	0	0	1136	7841	129	5919	0	2218	1600	0
233.0	Lebanon	0	0	15	0	0	0	0	0	1200	3065	1175	3790	166	6433	0	3600	1800
234.0	Webane	25	1400	129	1525	920500	106300	52000	0	0	27083	32370	1876	21000	0	2100	3300	0
235.0	Milton	0	0	6	0	25000	0	0	0	0	1250	45	449	0	2103	0	0	243
235.2	Connally	0	0	10	0	150000	23000	0	0	0	430	243	952	0	4216	0	0	487
235.3	Milton	0	0	9	93	106000	0	0	0	0	0	313	1771	0	3480	0	0	487
235.4	Semora	0	0	25	93	281000	23000	0	0	0	1680	601	3172	0	9799	0	1217	0
236.0	Mount Hermon	0	0	37	200	281000	88000	19000	0	0	8101	10101	2757	15300	0	4563	1959	0
237.0	New Hope Purley	0	0	12	90	88000	31000	0	0	0	1368	184	1299	499	3900	0	640	1700
237.2	New Hope	0	0	12	186	141000	0	0	0	0	624	1670	3436	2576	5850	0	960	2550
237.3	Purley	0	0	24	276	229000	31000	0	0	0	1992	1854	4735	3075	9750	0	1600	4250
238.0	New Sharon	20	824	53	3236	269000	88000	40404	0	0	16139	1817	5371	423	13746	0	1868	3000
238.5	Phillips Chapel	13	444	25	2081	93000	50000	6000	0	0	2662	2493	4808	291	7800	0	1800	1800
239.0	Rock Creek	0	0	0	0	9000	0	0	0	0	0	0	0	0	0	0	0	0
239.2	Flint Ridge	0	0	31	585	285000	58000	0	0	0	1307	2669	601	7922	0	0	1600	0
239.3	Rock Creek	0	0	31	585	294000	58000	0	0	0	11395	1018	2982	4848	115	8500	0	1800
240.0	Saint Lukes	0	0	0	0	200000	39000	0	0	0	0	0	0	0	0	0	0	0
241.0	Salem	18	140	30	848	140000	80000	60377	0	0	1330	2278	4790	489	11800	0	2000	2945
242.0	Saxapahaw	0	0	34	425	223500	60000	6080	0	0	1084	2895	10	11800	0	2000	750	0
243.0	Shiloh	28	804	27	200	360000	68000	54072	0	0	4182	1621	5602	837	13846	0	2452	2000
244.0	Swepsonville	0	0	28	1685	199000	79000	5000	0	0	13038	2919	13474	336	14503	0	2000	2400
245.0	Union Grove	0	0	21	3182	185000	105000	100000	0	0	2700	3054	1980	997	5432	0	1800	1800
246.0	Walnut Grove	0	0	15	0	82100	0	12000	0	0	524	364	579	0	1536	0	1039	769
246.2	Carr	0	0	17	0	171000	36200	15000	0	0	1288	5616	0	7966	0	4431	1616	0
246.3	Walnut Grove	0	0	32	0	253100	36200	27000	0	0	524	1652	6195	0	9502	0	5470	2385
247.0	Whitney Cross	0	0	8	100	125000	0	0	0	0	936	622	2075	0	2299	0	0	336
247.2	Clover Garden	0	0	18	200	250000	42000	15085	0	0	8265	1495	1860	3897	0	7061	0	1032
247.3	Concord	0	0	22	150	150000	0	0	0	0	3535	1940	3140	0	7061	0	0	1032
247.4	Orange Chapel	0	0	48	450	525000	42000	15085	0	0	8265	5966	4422	9112	0	16421	0	2400
248.0	Yanceyville	0	0	30	1564	175000	0	19023	0	0	1313	1512	3424	0	6600	0	1300	1500
248.2	Prospect	0	0	12	1342	162000	34000	37910	0	0	0	610	2924	0	5940	0	1300	1300
248.3	Yanceyville	0	0	42	2906	337000	34000	56933	0	0	1313	2122	6348	0	12540	0	2600	2800

# BURLINGTON - Financial

List No.	CHURCH	County	MINISTERIAL SUPPORT															CONNECTIONAL ADMINISTRATION FUNDS										BENEVOLENCES									
			Other Than Local Church															Funds																			
			43	44	45	46	47	48	49	50	51	52	53	54	55	56	57	58	59	60	61	62	64	65													
			Pension and Benefit Funds referred to the Conference Treasurer	District Superintendents Fund	Episcopal Fund	Equitable Salary Fund	Temporary General Aid Fund	Pension Funding Crusade	Cooperation Fund	General Administration Fund	Unstructural Administration Fund	Area and Conference Administration Funds	District Work Fund	Lake Junaluska	World Service and Con- ference Benevolences	Ministerial Education Fund	Black College Fund	Missional Priority Fund	Lovely Lane Restoration	General Advance Specials	Youth Service Fund	Total General Church Offerings	Self TV Ministry	Conferences Advance Specials													
201.0	Bellefont	Alamance	4523	941	288	534	35	0	10	108	85	725	384	100	3124	200	100	75	50	3145	0	143	0	50													
202.0	Bethel	Alamance	2270	561	148	319	21	0	64	50	433	220	117	79	1086	382	75	0	959	110	0	0	0	0													
204.0	Burlington Davis S	Alamance	10277	2625	693	1490	97	30	124	30	2024	1026	539	8719	1785	787	539	0	6459	0	633	0	800														
204.5	Emmanuel	Alamance	5786	1206	319	685	45	0	0	138	108	930	549	0	2008	0	0	0	1441	0	0	0	100														
205.0	Faith	Alamance	3271	604	159	343	22	0	0	69	54	465	291	0	4006	0	0	0	634	0	0	0	0														
206.0	Front St	Alamance	20003	5714	1509	3244	211	5	0	656	514	4406	2000	0	18980	3000	1000	700	0	12430	0	495	0	140													
207.0	Grace	Alamance	4483	957	253	543	35	0	45	110	86	738	300	181	3177	650	287	197	0	1615	0	425	0	267													
208.0	St Paul	Alamance	3647	779	206	442	29	0	37	89	70	601	272	0	2586	530	233	160	76	8874	60	72	0	9													
211.0	West Burlington	Alamance	5150	1267	335	719	47	0	121	145	114	977	458	288	4208	1701	0	260	28	890	0	85	0	145													
212.0	Burlington Circuit	Alamance	1700	326	86	185	12	0	15	37	29	252	117	77	1086	222	98	67	0	560	0	0	0	37													
212.2	Bethel	Caswell	1694	324	85	184	12	0	35	37	29	250	117	79	1075	220	97	67	0	404	0	0	0	0													
212.3	Camp Springs	Caswell	3394	650	171	369	24	0	30	74	58	502	234	156	2161	442	195	134	0	964	0	0	0	37													
214.0	Carrboro	Orange	5633	1197	316	680	44	0	0	137	108	923	477	0	3977	325	0	0	1924	0	165	0	42														
215.2	Cedar Grove	Orange	3124	534	141	303	20	0	0	61	48	411	217	109	1772	350	0	0	735	0	733	0	5														
216.0	Chapel H Aldersgat	Orange	3433	528	140	300	20	0	0	61	48	408	289	144	1754	0	0	150	0	1755	0	733	0	132													
217.0	Amity	Orange	1675	770	203	437	28	0	36	88	69	593	298	98	2557	523	200	158	0	1144	0	0	0	30													
218.0	Orange	Orange	5288	870	230	494	32	0	100	78	671	338	126	2888	591	261	179	0	5101	0	0	0	0														
219.0	University	Orange	15444	3886	1026	2206	143	0	184	446	349	2996	1509	400	12908	1000	500	500	0	12070	0	1258	0	308													
220.0	Chestnut Ridge	Orange	1853	375	99	213	14	0	18	43	34	289	148	97	1245	255	112	77	0	344	0	0	0														
221.0	Cobb Circuit	Orange	1254	189	50	108	7	0	9	22	17	146	53	50	629	129	0	0	579	0	80	0	0														
221.2	Bethel	Caswell	906	137	36	78	5	0	0	16	12	105	58	61	453	67	0	0	681	0	80	0	0														
221.3	Locust Hill	Caswell	1324	200	53	114	7	0	0	23	18	154	87	88	665	161	5	5	0	1030	0	80	0														
221.4	Shady Grove	Caswell	3484	526	139	300	19	0	61	47	405	198	199	1747	337	5	5	0	2290	0	240	0	40														
222.0	Efland	Orange	3087	522	138	296	19	0	25	60	47	402	228	165	1734	355	0	107	0	823	0	40	0														
223.0	Eno Palmers Gr	Orange	1056	233	61	132	9	0	11	27	21	179	69	48	772	158	70	48	0	159	0	46	0														
223.2	Eno	Orange	939	198	52	112	7	0	9	23	18	152	69	40	656	134	59	41	0	521	0	62	0														
223.3	Palmer's Grove	Orange	1995	431	113	244	16	0	20	50	39	331	138	88	1428	292	129	89	0	680	0	108	0														
224.0	Fairview	Alamance	3845	744	196	422	27	0	35	85	67	574	0	102	2474	506	223	153	0	447	0	247	0														
225.0	Friendship	Alamance	4765	1110	293	630	41	0	0	127	100	856	368	0	3689	755	0	0	989	0	88	0	10														
226.0	Graham Chr Ced Cl	Alamance	1940	400	106	227	15	0	13	46	36	309	162	108	1331	272	120	82	0	352	0	12	0														
226.3	Cedar Cliff	Alamance	1574	267	71	152	10	0	19	31	24	206	127	43	886	182	80	55	0	341	0	0	0														
226.3	Christ	Alamance	3514	662	177	379	25	0	32	77	60	515	289	151	2217	454	200	137	0	693	0	12	0														
227.0	First	Alamance	11586	2642	697	1500	97	0	125	303	238	2037	898	500	8776	1796	543	40	510926	40	415	0	100														
228.0	Haw River	Alamance	3771	771	204	438	28	98	0	88	69	594	317	189	2561	524	211	158	136	2605	47	233	0														
229.0	Hebron	Alamance	4309	919	243	522	34	0	43	105	83	709	337	152	3053	625	275	189	0	2213	0	242	0														

230.0	Hightower	1077	172	45	98	6	0	16	20	15	133	55	44	570	107	47	33	0	80	0	24	0	22
230.2	Bethel	582	88	23	50	3	0	4	10	18	68	7	24	250	10	26	18	0	0	0	0	0	0
230.3	Hebron	1279	193	51	109	7	0	22	17	149	67	54	640	131	58	40	0	58	0	11	0	0	0
230.4	Union	2938	453	119	257	16	0	29	52	40	350	153	122	1500	298	131	90	0	138	0	35	0	25
231.0	Hillsborough	5175	902	238	512	33	0	31	103	81	656	338	50	2957	200	75	128	0	2384	0	121	0	40
232.0	Leasburg	1899	249	66	141	9	0	17	29	22	192	133	0	829	251	0	0	0	875	0	0	0	0
233.0	Lebanon	1899	396	105	225	15	0	0	45	36	306	146	0	1316	0	0	0	41	0	0	0	0	
234.0	Mebane	6757	1603	423	910	59	0	0	184	144	1237	685	0	5328	0	0	0	0	3797	0	0	0	146
235.0	Milton	223	0	0	0	0	0	0	0	0	0	0	0	0	0	0	0	0	0	0	0	0	0
235.2	Connally	770	149	39	84	5	0	0	17	13	115	0	33	496	101	0	0	0	89	0	0	0	0
235.3	Milton	724	164	43	93	6	0	0	19	15	126	0	36	544	36	0	34	0	230	0	0	0	0
235.4	Senora	1717	313	82	177	11	0	0	36	28	281	0	69	1040	137	0	34	0	319	0	0	0	0
235.4	Alamance	4565	941	248	534	35	0	44	108	85	726	348	270	3126	640	0	273	0	1620	0	0	0	17
236.0	Mount Hermon	1289	233	62	132	9	0	11	27	21	180	0	49	775	159	70	48	0	50	0	0	0	0
237.0	New Hope	1888	329	87	187	12	0	6	38	30	234	0	46	1095	30	40	27	0	497	0	0	0	58
237.2	New Hope	3177	562	149	319	21	0	17	65	51	434	0	75	1870	249	110	75	0	547	0	0	0	58
237.3	Purley	3586	641	169	364	24	0	30	74	58	495	186	131	2130	336	192	132	15	2739	0	16	0	23
238.0	New Sharon	1926	409	108	232	15	0	19	47	37	315	153	0	1358	278	0	84	0	606	0	38	0	25
238.5	Phillips Chapel	0	0	0	0	0	0	0	0	0	0	0	0	0	0	0	0	0	0	0	0	0	0
239.0	Rock Creek	1759	332	88	188	12	0	16	38	30	256	132	63	1102	225	99	68	0	793	0	21	0	15
239.2	Flint Ridge	1759	332	88	188	12	0	16	38	30	256	132	63	1102	225	99	68	0	793	0	21	0	15
239.3	Rock Creek	2064	472	125	268	17	0	0	54	42	364	186	0	1569	0	0	0	0	636	0	0	0	0
240.0	Saint Lukes	3179	564	149	320	21	0	0	65	51	435	0	0	1871	150	0	50	0	455	0	10	0	0
241.0	Salem	2987	476	126	270	18	0	22	55	43	367	198	102	1577	30	30	98	0	1138	0	135	0	113
242.0	Saxepahaw	3547	622	164	353	23	0	14	71	56	480	221	39	2067	100	13	56	0	2182	0	68	0	0
243.0	Shiloh	3682	613	162	348	23	0	29	70	55	472	286	171	2035	417	184	126	0	704	0	61	0	92
244.0	Swepsonville	1840	369	97	209	14	0	17	42	33	284	146	60	1225	251	111	76	0	196	0	25	0	0
245.0	Union Grove	532	99	26	56	4	0	5	11	9	76	0	0	330	67	0	20	0	347	0	0	0	0
246.0	Walnut Grove	2585	436	115	247	16	0	21	50	39	336	137	0	1448	296	0	90	0	463	0	111	0	0
246.2	Car	3117	535	141	303	20	0	26	61	48	412	137	0	1778	363	0	110	0	810	0	111	0	0
246.3	Walnut Grove	606	129	34	73	5	0	6	15	12	100	50	33	430	88	39	27	0	852	0	0	0	30
247.0	Whitney Cross	1863	397	105	225	15	0	38	46	36	306	156	203	1318	540	238	163	0	467	0	0	0	67
247.2	Clover Garden	1863	397	105	225	15	0	0	46	36	306	154	0	1318	0	0	0	0	2013	0	0	0	143
247.3	Concord	4332	923	244	523	35	0	44	107	84	712	360	236	3066	628	277	190	0	3332	0	0	0	240
247.4	Orange Chapel	1789	304	80	173	11	0	0	35	27	235	116	110	1012	207	91	63	0	883	0	54	0	95
248.0	Yanceyville	1613	275	156	10	0	0	32	25	212	116	86	911	187	82	56	0	917	0	172	0	19	0
248.2	Prospect	579	153	329	21	0	0	0	67	52	447	232	196	1923	394	173	119	0	1800	0	126	0	114
248.3	Yanceyville	3402	579	153	329	21	0	0	67	52	447	232	196	1923	394	173	119	0	1800	0	126	0	114



# BURLINGTON - Financial

List No.	CHURCH	County	BENEVOLENCES							U. M. W.			OUTREACH MINISTRIES INFORMATION		
			Higher Education (capital and operational expenses) . . . . . 66	\$10 Club . . . . . 67	Health and Welfare Agencies . . . . . 68	General Conference . . . . . 69	TV Ministry . . . . . 69	Other Benevolences sent to Conference Treasurer . . . . . 70	U. M. W. cash sent to District or Conference U. M. W. Treasurer . . . . . 71	Grand Total Paid (add lines 33-71 in paid column) . . . . . 72	Amount Apportioned	Amount Accepted	Amount Paid		
201.0	Bellefont	Alamance	2569	180	912	0	1	1786	72433	11328	11328	11328	6761	6761	6761
202.0	Bethel	Alamance	1534	40	544	0	0	280	6314	6761	6761	31612	31612	31612	31612
204.0	Burlington Davis S	Alamance	7170	920	2545	0	373	1658	197400	31612	31612	14528	14528	14528	14528
204.5	Emanuel	Alamance	3295	180	1169	0	100	655	159662	14528	14528	7269	7269	7269	7269
205.0	Faith	Alamance	1649	190	585	0	0	0	75788	7269	7269	68818	68818	68818	68818
206.0	Front St	Alamance	15610	960	5540	0	13	3753	517604	68818	68818	11520	11520	11520	11520
207.0	Grace	Alamance	2613	190	927	0	50	642	77158	11520	11520	9380	9380	9380	9380
208.0	St Paul	Alamance	2128	430	755	0	10	727	56804	9380	9380	15257	15257	15257	15257
211.0	West Burlington	Alamance	3461	110	1228	0	401	995	82455	0	0	0	0	0	0
212.0	Burlington Circuit	Alamance	892	40	317	0	0	0	21346	3932	3932	3932	3932	3932	3932
212.2	Bethel	Caswell	884	0	314	0	0	0	19569	884	884	7830	7830	7830	7830
212.3	Camp Springs	Caswell	1776	40	631	0	0	0	40915	7830	7830	14419	14419	14419	14419
214.0	Carrboro	Orange	3271	230	1161	0	50	362	78297	14419	14419	6426	6426	6426	6426
215.2	Cedar Grove	Orange	1458	0	517	0	0	299	30532	6426	6426	6365	6365	6365	6365
216.0	Chepe H Aldersgat	Orange	1444	160	512	0	399	457	59228	6365	6365	9268	9268	9268	9268
217.0	Amity	Orange	2102	960	746	0	0	552	69202	9268	9268	10474	10474	10474	10474
218.0	Orange	Orange	2376	0	843	0	0	275	96102	10474	10474	46796	46796	46796	46796
219.0	University	Orange	10614	465	3767	0	413	2514	302343	46796	46796	4516	4516	4516	4516
220.0	Chestnut Ridge	Orange	1024	210	364	0	37	0	22620	0	0	0	0	0	0
221.0	Cobb Circuit	Orange	517	0	184	0	41	260	16758	2281	2281	2281	2281	2281	2281
221.2	Bethel	Caswell	374	0	133	0	39	160	10502	1647	1647	2409	2409	2409	2409
221.3	Locust Hill	Caswell	546	150	194	0	71	113	19239	2409	2409	6137	6137	6137	6137
221.4	Shady Grove	Caswell	1437	150	511	0	151	533	46499	6137	6137	6284	6284	6284	6284
222.0	Efland	Orange	1425	0	506	0	51	0	41837	6284	6284	2802	2802	2802	2802
223.0	Eno Palmers Gr	Orange	636	40	226	0	0	0	14817	2802	2802	2380	2380	2380	2380
223.2	Eno	Orange	540	0	192	0	69	0	17094	2380	2380	5182	5182	5182	5182
223.3	Palmer's Grove	Orange	1176	40	418	0	69	0	31911	5182	5182	8962	8962	8962	8962
224.0	Fairview	Alamance	2033	90	721	0	96	350	44094	8962	8962	13371	13371	13371	13371
224.0	Fairview	Alamance	3033	40	1076	0	0	228	175117	13371	13371	0	0	0	0
225.0	Friendship	Alamance	1094	0	388	0	0	0	27991	4823	4823	3216	3216	3216	3216
226.0	Graham Chr Ced Cl	Alamance	729	0	259	0	0	0	18303	3216	3216	8039	8039	8039	8039
226.3	Cedar Cliff Christ	Alamance	1823	0	647	0	0	0	46294	8039	8039	0	0	0	0

227.0	First	7216	800	2561	0	150	1832	208910	31815	31815	31815
228.0	Haw River	2106	210	747	0	100	562	69096	9283	9283	9283
229.0	Hebron	2511	240	891	0	140	448	63441	11070	11070	11070
230.0	Hightower								0	0	0
230.2	Bethel	469	0	167	0	0	216	12812	1900	1900	2069
230.3	Hebron	240	0	85	0	9	0	4896	1056	1056	1056
230.4	Union	527	0	187	0	0	20	20130	2322	2322	2322
231.0	Hillsborough	1236	0	439	0	9	236	37858	5278	5477	5477
232.2	Leasburg	2464	190	874	0	117	797	65114	10863	10863	10863
232.4	Lebanon	680	0	241	0	50	0	24206	3000	3000	3000
233.0	Lebanon	1082	40	384	0	0	45	28110	4772	4772	4772
234.0	Mebane	4380	680	1555	0	175	1525	117317	19312	19312	19312
235.0	Milton								0	0	0
235.2	Connally	0	0	0	0	0	0	4402	829	829	0
235.3	Milton	406	0	144	0	10	0	8940	1792	1792	1792
235.4	Senora	448	0	159	0	0	0	8498	1973	1973	1973
236.0	Mount Hermon	854	0	303	0	10	0	21840	4594	4594	3765
237.0	New Hope	2570	80	912	0	25	790	60738	11332	11332	11332
237.2	New Hope Purley								0	0	0
237.3	Purley	638	0	226	0	73	82	13724	2811	2811	2811
238.0	New Sharon	900	0	319	0	64	205	23818	3968	3968	3968
238.5	Phillips Chapel	1538	0	545	0	137	287	37542	6779	6779	6779
239.0	Rock Creek	1752	320	622	0	150	675	57324	7725	7725	7725
239.2	Flint Ridge	1117	50	396	0	40	105	29012	4923	4923	4923
239.3	Rock Creek								0	0	0
240.0	Saint Lukes	0	0	0	0	0	0	20932	3991	3991	3997
241.0	Salem	907	40	322	0	0	127	20932	3997	3997	3997
242.0	Salem	1289	340	456	0	0	0	38513	5685	5685	5685
243.0	Shiloh	1299	130	461	0	40	338	28552	5727	5727	5727
244.0	Shiloh	1700	40	603	0	29	243	43231	7493	7493	7493
245.0	Swensonville	1674	140	594	0	50	750	61408	7379	7379	7379
246.0	Union Grove	1008	0	358	0	0	0	24124	4442	4442	4442
246.2	Carr								0	0	0
246.3	Walnut Grove	271	0	96	0	0	70	6830	1194	1194	1194
247.0	Whitney Cross	1190	30	422	0	0	132	29081	5247	5247	5247
247.2	Clover Garden	1461	30	518	0	0	202	35911	6441	6441	6441
247.3	Concord								0	0	0
247.4	Orange Chapel	353	80	125	0	0	0	9355	1556	1556	1557
248.0	Yanceyville	1085	70	385	0	0	0	31333	4782	4782	4782
248.2	Prospect	1085	100	385	0	0	0	24899	4782	4782	4782
248.3	Yanceyville	2523	250	895	0	0	0	65587	11120	11120	11121
248.4	Yanceyville								0	0	0
248.5	Yanceyville	831	150	295	0	16	0	22226	3665	3665	3665
248.6	Prospect	750	30	266	0	10	0	17972	3308	3308	3308
248.7	Yanceyville	1581	180	561	0	26	0	40198	6973	6973	6973

# DURHAM - Membership

List No.	CHURCH	County	CHURCH MEMBERSHIP										CHURCH SCHOOL													
			1	2	3	4	5	6	7	8	9	10	11	12	13	14	15	16	17	18	19	20	21	22	23	
			Total full members reported at close of 1983	Received this year on confession of faith or restored	Received from other United Methodist churches	Received from other denominations	Total removed by charge conference action or withdrawn	Removed by transfer to other United Methodist churches	Removed by transfer to other denominations	Removed by death	Total full members at close of 1984	Average attendance at principal weekly worship service(s)	Number of persons baptized this year (all ages)	Preparatory members now on roll (all baptized children under 19)	Number of persons on confirmation (Par. 232.4)	Total enrolled in confirmation classes in 1984	Number of leaders (teachers, administrators, etc., for all educational work)	Children (birth through sixth grade) in all classes and groups (include nursery home members)	youth (seventh grade through high school) in all classes and groups (include home members)	Adults (post high school) in all classes and groups (include home members)	(Add lines 15-18 inclusive)	Average attendance in the Sunday Church School (all ages)	Average attendance in other ongoing classes/groups for learning	Average attendance in short-term classes/groups for learning	Number of Church School members joining the church on confession of faith	
301.0	Allensville	Trinit	223	0	1	1	0	0	0	2	222	75	1	10	0	0	18	36	10	80	144	57	0	8	0	
301.2	Allensville		179	2	1	1	0	0	1	182	75	1	1	0	0	14	40	16	77	147	45	0	0	2	0	
301.3	Trinity	Granville	402	2	2	2	0	0	1	3	404	150	2	11	0	32	76	26	157	291	102	0	8	2	0	
302.0	Andrews	Soapstone	111	0	0	0	0	0	0	3	108	57	2	10	8	10	8	5	16	39	32	6	25	0	0	
302.2	Andrews	Chapel	95	2	4	0	0	0	0	3	98	62	2	17	15	6	14	6	16	44	32	0	31	2	0	
302.3	Soapstone	Wake	202	2	4	0	0	0	1	6	206	119	4	17	23	6	18	22	11	32	83	64	6	56	2	
303.0	Bahama Mt	Bethel	286	3	9	13	0	5	1	4	301	112	11	22	7	2	17	64	15	109	205	74	12	2	3	
304.0	Banks	Grove Hill	145	6	2	1	0	3	2	4	145	63	9	13	0	6	15	17	10	43	85	41	0	8	0	
304.2	Banks	Granville	62	0	0	0	0	1	1	1	59	21	0	3	0	0	6	5	2	25	38	10	0	0	0	
304.3	Grove Hill	Granville	207	6	2	1	0	4	3	5	204	84	9	16	0	6	21	22	12	68	123	51	0	8	0	
305.0	Brookdale	Brook In	101	0	0	0	0	0	0	1	100	44	0	4	17	0	6	3	11	43	63	30	0	12	0	
305.2	Brookland		204	5	3	3	0	0	0	3	212	75	7	18	27	3	11	8	13	70	102	38	0	10	5	
305.3	Brooksdale		305	5	0	0	0	0	0	2	312	119	7	22	44	3	17	11	24	113	165	68	0	12	5	
306.0	Butner	Granville	118	0	0	0	0	0	4	1	111	43	0	11	0	9	5	14	5	13	97	18	0	0	0	
307.0	Concord	Granville	277	0	5	1	0	3	3	1	234	125	6	45	9	3	10	40	21	45	116	55	65	20	0	
308.0	Creedmoor	Granville	359	11	5	2	0	12	7	3	355	134	8	69	0	5	28	85	34	50	197	35	0	45	0	
309.0	Durham	Aldersgate	979	4	13	3	0	13	1	10	975	184	1	14	12	4	14	24	24	212	274	164	66	35	3	
310.0	Asbury	Durham	69	0	3	1	0	0	0	0	73	40	0	1	10	0	3	5	8	24	12	10	8	0	0	
311.0	Asbury Temple	Durham	635	10	19	12	0	7	4	8	657	199	11	26	23	9	23	37	14	105	179	110	171	370	8	
312.0	Bethany	Durham	121	6	0	0	0	0	3	4	118	30	0	7	0	0	6	3	2	41	52	26	9	8	0	
314.0	Branson	Durham	385	0	3	2	0	5	1	9	375	130	2	18	0	12	8	6	86	112	93	0	0	0	0	
315.0	Calvary	Durham	325	4	3	4	0	8	11	522	112	3	26	1	6	2	20	25	105	162	90	30	35	2	0	
316.0	Carr	Durham	321	1	1	1	0	4	0	1	322	88	3	38	18	2	24	32	15	65	136	60	25	30	1	
317.0	Dukes Chapel	Durham	1760	13	24	10	0	34	10	27	1736	300	6	261	17	10	33	71	68	396	568	211	156	143	9	
318.0	Duke Memorial	Durham	1085	25	51	15	0	21	11	4	1140	321	17	148	50	13	45	79	86	97	307	165	65	264	20	
319.0	Epworth	Durham	402	0	2	7	0	3	5	4	399	100	0	24	38	3	12	16	10	44	82	51	12	95	0	
320.0	Glendale Hgts	Durham	237	0	7	1	0	3	0	6	236	73	3	13	8	0	9	17	6	68	100	44	0	18	0	
321.0	Lakewood	Durham	420	16	12	12	1	11	4	4	443	156	9	94	49	8	32	80	25	146	283	95	20	15	9	
323.0	McMannan	Durham	462	14	12	6	0	10	4	1	476	180	15	64	35	14	40	55	60	50	205	104	80	50	8	
324.0	Parkwood	Durham	173	1	4	3	2	2	2	3	172	65	5	8	22	5	8	27	9	54	98	30	0	0	0	
325.0	Pleasant Green	Orange	484	4	15	6	16	4	5	9	475	150	8	22	0	0	24	47	13	150	234	96	10	22	3	
326.0	St Paul	Durham	989	12	18	6	0	22	3	24	976	304	7	102	73	8	90	105	46	223	464	197	169	137	5	
327.0	Trinity	Durham	113	0	1	0	0	3	0	1	110	18	0	1	12	0	1	0	0	10	11	5	0	0	0	
328.0	Wellons Village	Durham																								
328.0	Durham Parish																									

328.2	Bethesda	Durham	93	0	0	0	0	10	3	0	2	78	25	0	17	0	0	3	3	6	12	24	15	0	0	0	
329.0	Massey	Durham	34	0	0	0	0	0	0	0	1	33	20	0	0	0	0	0	4	3	1	10	18	10	0	0	
322.2	Maybrook	Durham	24	0	0	0	0	4	1	0	0	19	6	0	0	0	0	0	0	0	0	0	0	0	0		
322.3		Durham	151	0	0	0	0	14	4	0	3	130	51	0	17	0	0	7	6	7	22	42	25	0	0		
329.0	Ellis Chapel	Durham	152	0	0	0	0	0	0	0	3	149	38	0	0	10	0	4	0	0	0	20	24	12	4		
330.0	Fletchers Chapel	Durham	344	0	4	1	0	0	1	0	4	344	102	1	13	10	0	12	25	15	57	109	65	12	30		
331.0	Ganville Circuit	Granville	112	0	0	0	0	0	0	4	1	107	50	0	14	8	0	7	10	5	33	55	40	0	0		
331.2	Bethel	Granville	102	0	0	0	0	0	0	4	1	101	50	0	6	16	0	6	15	9	39	69	43	0	0		
331.3	Gray Rock	Granville	214	0	0	0	0	0	0	4	2	208	100	0	20	24	0	13	25	14	72	124	83	0	0		
332.0	Granville Vance	Vance	58	0	0	0	0	0	0	0	0	58	15	2	10	5	0	0	0	0	0	0	0	0	0		
332.2	Hartgrove Chapel	Granville	167	1	0	0	0	0	0	0	1	167	60	0	12	10	5	14	6	12	37	15	0	0	0		
332.3	Saint Peters	Granville	93	0	0	0	0	0	0	0	0	93	40	2	19	50	0	4	7	5	10	26	0	0	35		
332.4	Zora Chapel	Granville	318	1	0	0	0	0	0	0	1	318	115	4	39	20	10	9	21	11	22	63	15	0	0		
333.0	Henderson City Rd	Vance	235	1	0	0	0	0	0	1	5	231	65	1	15	0	0	18	10	8	74	110	48	75	20		
334.0	First	Vance	1518	12	17	12	0	20	4	19	1516	325	12	53	50	9	61	82	46	270	459	226	75	269	10		
335.0	White Memorial	Vance	177	0	0	0	0	0	1	2	3	171	35	2	40	12	0	10	5	14	39	68	28	12	15		
335.0	Leas'Chp Warrrens Gr	Person	108	0	0	0	0	0	0	0	1	108	40	0	8	0	0	0	0	8	12	2	40	62	35		
336.2	Lea's Chapel	Person	161	5	0	0	0	0	0	0	1	165	65	3	1	0	5	10	13	12	59	94	46	0	20		
336.3	Warrren's Grove	Person	269	5	0	0	0	0	0	2	273	105	3	9	0	5	18	25	14	99	156	80	15	35	5		
350.2	Marrow's Chapel	Vance	274	0	0	0	0	0	0	1	2	273	100	3	24	0	0	18	26	24	79	147	92	10	50		
330.2	Mt Sylvan	Durham	781	11	20	5	0	20	4	3	790	272	12	64	0	7	23	103	57	198	381	195	36	30	11		
338.0	Mt Zabor Riverview	Durham	117	3	0	0	0	0	0	2	1	100	40	1	3	23	5	8	8	5	8	29	16	12	4		
338.2	Mount Zabor	Durham	120	0	0	0	0	0	0	2	1	118	47	0	0	0	0	1	0	5	6	7	17	0	0		
338.3	Riverview	Durham	137	3	0	0	0	18	0	2	2	118	47	1	3	23	5	9	8	5	14	36	23	12	4		
339.0	Mt Tirzah Helena	Person	168	1	1	3	0	0	0	0	2	170	81	8	14	0	0	14	29	15	59	117	44	0	0		
339.2	Helena	Person	66	1	4	0	0	0	0	0	1	70	51	12	14	0	0	4	20	4	25	173	25	0	0		
339.3	Mount Tirzah	Person	234	1	4	0	0	0	0	0	3	246	121	12	18	0	0	18	49	19	94	170	69	0	0		
340.0	Mt Zion	Person	272	3	2	0	0	4	0	1	2	268	101	9	16	40	0	14	27	9	37	87	48	20	7		
340.5	Oak Grove	Person	312	3	0	0	0	2	1	1	3	331	200	3	133	0	20	33	15	187	155	90	50	25	3		
341.0	Oxford	Granville	167	10	16	1	0	3	11	7	3	166	166	2	42	47	8	3	38	40	136	267	124	15	85	9	
342.3	Oxford Salem	Granville	142	0	2	0	0	0	0	1	3	140	40	1	12	10	0	9	12	14	65	100	42	10	0	0	
343.0	Rehoboth Harris Ch	Vance	147	0	2	0	0	0	0	2	1	146	43	0	5	0	0	6	6	13	31	56	30	0	0	0	
343.2	Harris Chapel	Vance	191	0	1	0	0	0	2	0	4	186	68	3	8	0	0	9	16	18	65	108	55	0	0	0	
343.3	Rehoboth	Vance	338	0	3	0	0	0	2	2	5	332	111	3	13	0	0	15	22	31	96	164	85	0	0	0	
344.0	Rougemont	Orange	145	0	0	0	0	0	0	1	0	3	141	38	0	2	0	0	6	2	0	40	48	31	0	8	
344.2	New Bethel	Durham	86	0	1	0	0	0	1	0	0	86	28	1	4	0	0	3	5	5	10	25	17	10	15	0	
344.3	Rougemont	Durham	62	0	2	0	0	18	0	0	0	46	28	1	1	4	0	0	3	2	1	15	21	17	12	10	0
344.4	Union Grove	Durham	293	0	3	0	0	0	0	0	3	273	82	1	3	0	0	14	9	6	65	94	65	22	33	0	
345.0	Roxboro Ca Vel	Person	167	1	0	0	0	0	0	0	2	166	55	1	7	0	0	3	9	9	63	84	40	0	11	0	
346.0	Grace	Person	297	6	0	0	0	0	0	0	1	302	142	8	14	0	9	17	39	38	52	146	101	21	30	0	
347.0	Longhurst	Person	283	1	0	1	0	0	0	0	2	283	91	0	19	25	3	12	20	7	41	80	51	24	0	1	
348.0	Long Memorial	Person	806	11	12	8	7	13	5	15	797	232	9	85	15	9	31	74	22	186	313	158	25	35	7	4	
341.5	Salem (Person County)	Person	222	0	0	0	0	0	0	2	1	3	216	85	1	18	10	0	20	20	30	90	55	15	15	0	
349.0	Stem-Bullock's	Person	29	0	0	1	0	0	0	0	2	28	9	0	0	0	0	0	0	0	0	0	0	0	0	0	
349.2	Bullock's	Granville	92	0	0	0	0	1	0	2	4	85	25	0	12	14	0	8	14	8	17	47	23	0	0	0	
349.3	Stem	Granville	121	0	0	1	1	0	0	2	6	113	34	0	12	14	0	8	14	8	17	47	23	0	0	0	
342.4	Stovall	Granville	27	0	0	0	0	0	0	0	0	27	52	0	0	22	0	7	29	4	34	74	51	0	0	0	
350.3	Tabernacle	Vance	155	4	0	2	10	2	9	14	126	55	6	19	59	2	13	17	6	50	86	52	8	11	3	0	

# DURHAM - Membership

# Financial

CHURCH	County	U. M. M.		U. M. W.		PROPERTY and OTHER ASSETS						LOCAL CHURCH EXPENDITURES						PASTORAL SUPPORT			
		24	25	26	27	28	29	30	31	32	33	34	35	36	37	38	39	40	41		
		Membership in chartered United Methodist Men	Amount paid for projects	Membership in United Methodist Women	Amount paid for local church and community work	Value of church land, buildings and equipment	Value of church-owned parsonages and furniture	Value of other assets (cash, securities, other property, etc.)	Indebtedness on items 28, 29, 30 at end of year	Other indebtedness (current expenses, etc.)	Principal and interest paid on mortgages, etc.	Paid on buildings and improvements (not including funds borrowed)	Current expenses for program (including church school)	Other current operating expenses (not including program expenses)	Benevolences paid directly by local church	Pastor's salary (including tax-deferred annuity payments, but excluding Conference and General Church Supplements)	Associate(s) salary (under Episcopal appointment)	Pastor and Associates' utilities and other cash allowances (excluding housing)	Travel paid Pastor and Associates		
301.0	Allensville	Trinit	14	250	36	964	250000	50000	0	0	0	700	1600	6700	125	0	7100	400	1000		
301.2	Allensville	Granville	0	18	1415	150000	0	0	0	0	3750	500	2800	2800	125	7100	0	400	1000		
301.3	Trinity		14	250	54	2379	400000	50000	0	0	4450	2100	9500	9500	250	7100	7100	800	2000		
302.0	Andrews	Soagstone	0	0	21	1500	119000	70500	50000	0	0	5700	2800	3700	500	3936	0	900	900		
302.2	Andrews	Chapel	0	0	12	435	80000	0	0	0	2375	2900	3500	475	3936	0	900	900			
302.3	Soapstone		0	0	33	1935	199000	70500	50000	0	0	8075	5780	7200	975	7872	0	1800	1800		
303.0	Bahama Mt	Bethel	0	0	28	314	350000	120000	2744	70000	0	3436	3252	2732	41904	393	12545	0	3492		
304.0	Banks	Grove Hill	0	0	30	248	200000	75000	9757	8000	0	7292	611	6339	64	7800	0	1170	1040		
304.2	Banks		0	0	6	62	165000	0	1666	8000	0	4686	65888	134	3815	18	4200	0	630		
304.3	Grove Hill		0	0	36	310	365000	75000	11423	8000	0	4686	73180	745	10154	82	12000	0	1800		
305.0	Brooksdale	Brooklin	0	0	28	762	145000	0	30000	0	0	874	623	11926	0	0	0	0	0		
305.2	Brookland		16	0	32	363	512000	80000	50000	0	0	0	1115	9118	0	13500	0	3684			
305.3	Brooksdale		16	0	60	1125	657000	80000	80000	0	0	874	5738	21044	0	13500	0	3684			
306.0	Butner		0	0	16	1000	350000	65000	0	16824	0	265	2202	2465	80	7700	0	2600			
307.0	Concord		20	785	27	1139	340000	83500	20460	16824	550	4009	8153	342	9841	542	16957	0	3703		
308.0	Creedmoor		39	732	31	2053	430000	100000	9700	86400	0	662	3465	7831	935	17500	0	3503			
309.0	Durham	Aldersgate	0	0	35	796	548000	65000	56000	86400	0	23947	22397	11659	7891	1951	17152	0	1800		
310.0	Durham	Asbury	32	0	95	0	1350000	72000	68000	0	0	6421	18151	27548	500	17040	0	5200			
311.0	Durham	Asbury Temple	8	200	17	926	99000	40000	9672	0	674	0	3722	7359	114	2649	0	1600			
312.0	Durham	Bethany	25	943	87	241	600000	130000	60000	0	0	18700	20253	23456	5639	20700	0	2300			
314.0	Durham	Bramson	0	0	9	95	104000	20000	51700	0	0	2679	424	7939	100	8100	0	1500			
315.0	Durham	Calvary	0	0	97	752	668900	100200	297700	12000	0	39865	4237	29991	2725	15645	0	2925			
316.0	Durham	Cart	18	600	67	2281	1681000	42228	44228	0	0	3000	12808	21832	24294	2616	10600	0	4000		
317.0	Durham	Dukes Chapel	0	0	36	619	999000	105000	8200	8200	0	4804	3845	7792	16700	744	14834	0	2200		
318.0	Durham	Duke Memorial	45	0	248	6986	3399000	198500	26584	0	0	75199	41587	104097	24457	42822	30310	4900			
319.0	Durham	Elworth	0	0	32	2675	1069800	130000	30552	82438	0	46011	42503	68802	1500	31611	0	5077			
320.0	Durham	Glendale Hgts	20	545	37	815	411500	101000	0	38000	0	4520	4468	13238	571	15300	0	3908			
321.0	Durham	Lakewood	0	0	47	452	255000	78000	14877	0	0	1480	2067	5731	0	15317	0	1500			
322.0	Durham	McMannan	20	1825	40	661	616985	90000	120863	34725	0	5412	6917	17879	26795	2748	17610	0	5288		
323.0	Durham	Parkwood	45	500	39	1000	684900	86000	0	38400	0	11787	2198	2964	22348	0	25536	0	5480		
325.0	Durham	Pleasant Green	15	300	30	994	208000	83000	5475	0	0	0	4317	4704	193	7200	0	2400			
326.0	Durham	St Paul	45	300	40	115	240000	45000	0	0	0	795	19299	16467	11743	3677	17489	0	6086		
327.0	Durham	Trinity	0	0	143	725	3462000	101400	622000	0	0	0163603	54581	104123	15514	27969	8225	5942			









# DURHAM - Financial

List No.	CHURCH	County	BENEVOLENCES						U.M.W.		OUTREACH MINISTRIES INFORMATION					
			66	67	68	69	70	71	72	Amount Apportioned	Amount Accepted	Amount Paid				
			Higher Education (Capital and Operational expenses)	\$10 Club	Health and Welfare	Agencies	General Conference	TV Ministry	Other Benevolences sent to Conference Treasurer	U.M.W. cash sent to District or Conference U.M.W.	Treasurer	Grand Total Paid (Add lines 33-71 in paid column)				
301.0	Allensville	Trinit														
301.2	Allensville	Granville	1038	140	368	0	0	0	0	440	25250	4576	4576	4576	4576	4576
301.3	Trinity		821	0	291	0	0	0	0	125	3620	3620	3620	3620	3620	3620
			1859	140	659	0	0	0	0	565	46819	8196	8196	8196	8196	8196
302.0	Andrews Soapstone	Durham	657	0	233	0	0	0	0	0	22676	2898	2898	2898	2898	2898
302.2	Andrews Chapel	Wake	479	0	170	0	0	0	0	0	18186	2110	2110	2110	2110	2110
302.3	Soapstone		1136	0	403	0	0	0	0	0	40864	5008	5008	5008	5008	5008
303.0	Bahama Mt Bethel	Durham	1901	100	675	0	10	0	0	0	81987	8388	8388	8388	8388	8388
304.0	Banks	Granville	956	120	339	0	10	0	0	558	31945	4215	4215	4215	4215	4215
304.0	Banks Grove Hill	Granville	515	0	183	0	0	0	0	140	84369	2269	2269	2269	2269	2269
304.3	Grove Hill		1471	120	522	0	10	0	0	698	116314	6484	6484	6484	6484	6484
305.0	Brooksdale	BrookIn														
305.2	Brookland		678	0	241	0	0	0	0	103	17267	2988	2988	2988	2988	2988
305.3	Brooksdale		1774	100	629	0	0	0	0	417	47677	7819	7819	7819	7819	7819
			2452	100	870	0	0	0	0	520	64944	10807	10807	10807	10807	10807
306.0	Butner	Granville	1288	80	457	0	0	0	0	234	27868	5678	5678	5678	5678	5678
307.0	Concord	Durham	2191	40	777	0	0	0	0	540	65766	9658	9658	9658	9658	9658
308.0	Creedmoor	Durham	2007	100	712	0	135	0	0	664	51468	8849	8849	8849	8849	8849
309.0	Durham Aldersgate	Durham	2388	570	847	0	0	0	0	300	104202	10526	10526	10526	10526	10526
310.0	Asbury	Durham	5764	430	2046	0	33	0	0	1220	148887	25412	25412	25412	25412	25412
311.0	Asbury Temple	Durham	1092	40	388	0	0	0	0	897	24686	4816	4816	4816	4816	4816
312.0	Bethany	Durham	4121	180	1462	0	0	0	0	2299	122541	18167	18167	18167	18167	18167
314.0	Branson	Durham	680	0	241	0	10	44	0	195	27673	3000	3000	3000	3000	3000
315.0	Calvary	Durham	3009	520	1068	0	5	1513	118834	13267	13267	13267	13267	13267	13267	13267
316.0	Carr	Durham	3516	30	1248	0	0	974	102950	15500	15500	15500	15500	15500	15500	15500
317.0	Duke Memorial	Durham	2414	80	857	0	138	690	69616	10642	10642	10642	10642	10642	10642	10642
318.0	Duke Memorial	Durham	13133	350	4661	0	660	0	413226	57900	57900	57900	57900	57900	57900	57900
319.0	Epworth	Durham	7667	180	2721	0	0	530	246294	3800	3800	3800	3800	3800	3800	3800
320.0	Glendale Hqts	Durham	2112	80	750	0	1026	690	63521	9112	9112	9112	9112	9112	9112	9112
321.0	Lakewood	Durham	2233	160	793	0	0	480	42247	9846	9846	9846	9846	9846	9846	9846
322.0	Mehannon	Durham	3029	310	1075	0	0	706	108672	13354	13354	13354	13354	13354	13354	13354
324.0	Parlowood	Durham	2755	1030	978	0	25	663	94788	12147	12147	12147	12147	12147	12147	12147
325.0	Pleasant Green	Orange	1313	0	466	0	0	719	30774	5788	5788	5788	5788	5788	5788	5788
326.0	St Paul	Durham	3609	330	1281	0	0	0	102021	15912	15912	15912	15912	15912	15912	15912
327.0	Trinity	Durham	12922	630	4586	50	400	3226	466351	56970	56970	56970	56970	56970	56970	56970
328.0	Wellons Village	Durham	567	70	291	0	50	0	16969	2500	2500	2500	2500	2500	2500	2500

328.2	Bethesda	Durham	299	40	106	0	3	14327	1320	1320	1320	1320
322.2	Massey	Durham	942	0	121	0	3	8665	1507	1507	1507	1507
322.3	Maybrook	Durham	55	0	373	0	0	4778	373	373	373	373
329.0	Ellis Chapel	Durham	405	40	250	0	3	27950	3200	3200	3200	3200
330.0	Fletcher's Chapel	Durham	402	0	143	0	0	14358	1771	1771	1771	1771
331.0	Granville Circuit	Durham	1657	180	588	0	0	485	42281	7305	7305	7305
331.2	Bethel	Granville	573	0	203	0	0	100	15891	2754	2754	2525
331.3	Gray Rock	Granville	598	0	212	0	0	15452	2638	2638	2638	2638
331.4		Granville	1171	0	415	0	0	100	11343	5392	5392	5163
332.0	Granville Vance	Vance	43	0	15	0	0	0	1519	188	188	188
332.2	Hargrove Chapel	Granville	921	160	327	0	0	0	32242	4638	4638	4062
332.3	Saint Peters	Granville	227	0	81	0	0	0	8643	1500	1500	1000
332.4	Zora Chapel	Granville	1191	160	423	0	0	0	42404	6326	6326	5250
333.0	Henderson City Rd	Vance	1596	0	566	0	0	299	37351	7036	7036	7036
333.4	First	Vance	10213	550	3624	0	450	2701	23383	45025	45025	45025
334.0	White Memorial	Vance	0	0	0	0	0	111	22402	5000	5000	0
335.0	Leas Cnp Warrens Gr	Person	741	0	263	0	0	256	17979	3106	3267	3269
336.2	Lea's Chapel	Person	741	40	263	0	0	322	19517	3430	3267	3267
336.3	Warren's Grove	Person	1482	40	526	0	0	578	37496	6536	6536	6536
350.2	Marrow's Chapel	Vance	956	0	339	0	0	0	30405	4213	4213	4213
337.0	Mt Sylvan	Durham	4997	140	1773	0	22	1380	144210	22030	22030	22030
338.0	Mt Tabor Riverview	Durham	844	0	299	0	10	90	24799	3719	3719	3719
338.2	Mt Tabor	Durham	137	0	49	0	0	0	4190	606	606	606
338.3	Riverview	Durham	981	0	348	0	10	90	28989	4325	4325	4325
339.0	Mt Tirzah Helena	Person	1063	0	377	0	0	0	48554	4685	4685	4685
339.2	Helena	Person	266	0	94	0	0	0	10530	1562	1562	1172
339.3	Mount Tirzah	Person	1329	0	471	0	0	0	59084	6247	6247	5857
340.0	Mt Zion	Person	1588	60	563	0	0	227	55812	8485	7000	7000
340.5	Oak Grove	Person	1787	130	634	0	0	810	52382	7880	7880	7880
341.0	Oxford	Granville	4551	460	1615	0	124	0	99191	20065	20065	20065
342.3	Oxford Salem	Granville	1068	40	379	0	470	234	32673	4708	4708	4708
343.0	Rehoboth Harris Ch	Vance	734	0	261	0	0	0	20700	3238	3238	3238
343.2	Harris Chapel	Vance	856	0	304	0	0	0	24342	3773	3773	3773
343.3	Rehoboth	Vance	1590	0	565	0	0	0	45042	7011	7011	7011
344.0	Rougemont	Orange	384	0	136	0	0	120	9341	1694	1694	1694
344.2	New Bethel	Durham	409	0	145	0	67	135	12188	1683	1683	1804
344.3	Rougemont	Durham	264	0	94	0	0	105	9525	1164	1164	1164
344.4	Union Grove	Durham	1057	0	375	0	67	360	31054	4541	4541	4541
345.0	Rexboro Ca Vel	Person	1251	0	444	0	0	0	27027	5517	5517	5517
346.0	Grace	Person	1815	80	644	0	0	0	61118	8761	8761	8000
347.0	Longhurst	Person	1534	0	545	0	61	220	35385	6765	6765	6765
348.0	Long Memorial	Person	7111	380	2524	0	2932	1573	228169	31332	31332	31332
341.5	Salem (Person County)	Person	1793	30	636	0	49	0	42279	7903	7903	7903
349.0	Stem-Bullock's	Granville	28	0	10	0	0	0	4771	1019	1019	122
349.2	Bullock's	Granville	562	0	199	0	0	80	14199	2477	2477	2477
349.3	Stem	Granville	590	0	209	0	0	80	18970	3406	3406	2599
342.4	Stoval	Granville	110	0	39	0	0	0	3108	484	484	484
350.3	Tabernacle	Vance	870	0	309	0	0	307	30850	3834	3834	3834

# ELIZABETH CITY - Membership

List No.	CHURCH	County	CHURCH MEMBERSHIP										CHURCH SCHOOL													
			1	2	3	4	5	6	7	8	9	10	11	12	13	14	15	16	17	18	19	20	21	22	23	
			Total full members reported at close of 1983	Received this year on confession of faith or restored	Received from other United Methodist churches	Received from other denominations	Total removed by charge conference action or withdrawn	Removed by transfer to other United Methodist churches	Removed by transfer to other denominations	Removed by death	Total full members at close of 1984	Average attendance at the principal weekly worship services	Number of persons baptized (last year (all ages)	Preparatory members now on roll (all baptized children under 19)	Stipend roll (Par. 232.4)	Total enrolled in confirmation classes in 1984	Number of leaders (teachers, administrators, etc., for all educational work)	Children (birth through sixth grade) in all classes and groups (include nursery home members)	YOUTH (seventh grade through high school) in all classes and groups (include home members)	Adults (post high school) in all classes and groups (include home members)	Total church school membership (add lines 15-18 inclusive)	Average attendance in the Sunday Church School (all ages)	Average attendance in other ongoing classes/groups for learning	Average attendance in short-term classes/groups	Number of persons joining the church on confession of faith	
401.0	Ahoxkie	Hertford	509	6	9	8	0	12	3	7	510	144	5	33	16	6	19	28	17	91	155	84	22	101	6	
402.0	Albemarle																									
402.2	Wackeys	Washington	55	0	1	0	2	0	0	0	54	48	0	0	0	0	4	1	2	19	26	15	8	0	0	
402.3	Pleasant Grove	Washington	42	0	0	0	0	1	1	0	40	48	0	1	0	0	3	1	0	8	12	8	0	0	0	
402.4	Hebron	Washington	179	0	1	0	2	2	2	3	171	144	0	3	0	0	10	2	3	49	64	36	8	0	0	
403.0	Aulander	Bertie	49	0	1	0	0	0	1	3	46	10	0	0	0	0	3	0	0	8	11	6	0	0	0	
403.2	Aulander	Bertie	34	0	1	0	0	0	0	1	34	13	0	0	0	0	3	0	0	8	12	6	0	0	0	
403.3	Colerain	Bertie	9	0	0	0	0	0	0	1	8	6	0	0	0	0	0	0	0	16	29	12	0	0	0	
403.4	Saint Frances	Bertie	92	0	1	1	0	0	1	5	88	29	0	0	0	0	13	0	0	0	6	0	0	0	0	
404.0	Chowan																									
404.2	Anderson	Perquimans	70	0	0	0	0	0	0	1	69	50	0	1	31	0	20	19	5	44	88	45	10	10	0	
404.3	Bethany	Perquimans	34	0	0	0	0	0	0	0	34	17	0	0	0	0	10	4	4	24	42	10	5	0	0	
404.4	Center Hill	Chowan	24	0	0	0	0	0	0	0	24	15	0	0	0	0	9	0	0	15	24	12	6	0	0	
404.5	Evans	Chowan	10	0	0	0	0	0	0	1	6	4	0	0	0	0	4	0	0	4	8	0	2	0	0	
			138	0	0	0	3	0	0	2	133	86	0	1	31	0	43	23	9	87	162	67	23	23	0	
406.0	Creswell	Washington	56	0	0	0	0	0	0	0	56	10	0	2	0	0	2	0	0	14	16	10	8	0	0	
406.2	Creswell	Tyrrell	20	0	0	0	0	0	0	1	19	4	0	0	0	0	0	0	0	0	0	0	0	0	0	
406.4	Mount Hermon	Washington	181	0	0	0	0	0	2	0	179	80	1	24	0	15	22	38	57	132	68	10	0	0	0	
			257	0	0	0	0	0	2	1	254	94	1	26	0	17	22	38	71	148	78	18	0	0	0	
407.0	Currituck																									
407.2	Hebron	Currituck	66	0	0	0	0	0	0	1	62	0	0	0	0	0	4	7	6	28	45	29	0	0	0	
407.3	Mount Zion	Currituck	96	1	3	0	0	0	0	3	97	0	0	3	0	0	6	5	6	67	84	48	15	18	0	
			162	1	3	0	0	0	0	4	159	0	0	3	0	10	12	12	95	129	77	15	18	0		
408.0	Edenton	Chowan	393	4	8	3	4	12	1	3	388	131	8	48	20	2	22	37	9	83	151	31	108	3		
410.0	Elizabeth City	Roanoke	451	6	19	3	3	5	4	7	460	132	5	45	9	0	20	36	17	116	189	105	12	0	1	
411.0	First	Pasquotank	904	10	24	13	0	19	10	16	906	237	18	61	35	8	58	68	32	225	383	169	137	231	6	
412.0	Riverside	Pasquotank	396	0	5	2	0	9	1	1	392	90	1	20	0	0	10	25	4	35	74	42	30	0	0	
413.0	Gatesville																									
413.2	Gatesville	Gates	127	0	1	0	0	0	3	6	119	35	1	3	0	7	14	18	51	90	27	0	8	0	0	
413.4	Philadelphia	Gates	170	0	0	0	0	0	0	1	69	30	1	5	0	5	0	1	35	41	26	0	0	0	0	
413.4	Zion	Gates	125	0	0	0	0	0	0	0	125	63	0	4	6	0	11	23	11	45	90	61	0	27	0	
			322	0	1	0	0	0	3	7	313	128	2	12	6	0	23	37	30	131	221	114	0	35	0	
414.0	Harrellsville	Hertford	49	0	0	0	0	1	0	0	48	15	0	0	0	2	7	6	14	32	20	0	0	0	0	
414.2	Harrellsville	Bertie	32	0	0	0	0	0	0	1	31	6	0	0	0	0	5	0	0	6	8	4	0	0	0	
414.3	Powellsville	Hertford	67	0	0	0	0	0	0	1	64	22	0	0	0	4	6	0	6	0	25	35	24	0	0	
414.4	Union	Hertford	67	0	0	0	0	0	0	1	64	22	0	0	0	4	6	0	6	0	25	35	24	0	0	

415.2	Buxton	Dare	154	9	4	3	0	0	3	0	2	2	55	0	6	9	0	4	6	4	18	32	10	8	0	0
415.3	Little Grove	Dare	55	5	0	0	0	0	2	2	56	15	0	6	23	5	6	15	36	15	60	125	75	12	0	11
415.4	Hatteras	Dare	279	101	3	1	0	4	0	3	377	112	6	23	25	11	27	77	25	133	262	110	30	0	15	
		Perquimans	488	115	7	4	0	9	2	7	596	212	8	42	46	11	44	19	75	31	88	48	107	274	100	86
416.0	Hertford	Dare	556	17	5	7	0	9	2	7	567	145	14	19	75	9	31	88	48	107	274	100	86	98	13	
417.0	Kinnakeet	Dare	24	0	0	0	0	0	0	0	24	10	0	0	7	0	4	7	3	13	27	12	9	10	0	
417.2	Clark-Bethel	Dare	85	0	2	0	0	6	0	4	77	48	0	8	0	0	6	14	6	14	6	27	53	25	14	10
417.3	Fair Haven	Dare	150	0	0	0	0	0	0	4	146	60	3	8	0	0	12	40	20	38	110	65	0	0	0	
417.4	Saint John	Dare	259	0	2	0	0	6	0	8	247	118	3	16	7	0	22	61	29	78	190	102	23	20	0	
426.4	Kitty Hawk	Dare	604	11	23	17	0	6	0	1	648	251	24	98	0	5	18	102	46	97	263	0	38	16	6	
419.0	Manns Harbour	Dare	21	0	0	0	0	0	0	0	21	10	0	0	0	0	0	0	0	0	0	0	0	0	0	
419.2	Mount Zion	Dare	175	0	0	0	0	0	0	0	175	65	0	14	0	0	11	28	15	65	119	60	21	40	0	
419.3	Mount Carmel	Dare	138	0	0	0	0	0	0	2	136	55	0	27	0	0	23	43	21	35	122	65	12	35	0	
419.4	Shiloh	Dare	334	0	0	0	0	0	0	2	332	130	0	41	0	0	34	71	36	100	241	125	33	75	0	
420.0	Manteo	Dare	737	10	10	8	2	8	1	6	748	258	7	97	80	9	36	74	14	31	175	145	79	207	9	
421.0	Moyock	Currituck	259	17	3	9	0	7	2	3	276	95	7	26	5	13	6	18	17	44	85	48	10	31	4	
422.0	Murfreesboro	Hertford	372	1	3	0	2	6	11	7	350	105	2	22	0	0	21	22	12	98	153	55	12	22	1	
423.0	New Hope Woodland	Perquimans	208	2	3	4	0	0	0	2	215	75	5	19	3	0	14	28	17	53	112	70	10	15	2	
423.2	New Hope	Perquimans	161	1	2	1	0	0	0	2	163	75	2	19	0	0	18	35	20	95	168	85	15	20	1	
423.3	Woodland	Perquimans	369	3	5	5	0	0	0	4	378	150	7	38	3	0	32	63	37	148	280	155	25	35	3	
424.0	Newland Grace	Pasquotank	79	0	0	0	0	0	2	0	77	20	0	0	9	0	4	6	4	11	25	20	5	5	0	
424.2	Grace	Pasquotank	290	0	3	0	1	2	1	10	209	100	1	18	56	0	22	25	19	98	164	90	34	20	1	
424.3	Newland	Pasquotank	299	0	3	0	1	2	3	10	286	120	1	18	65	0	26	31	23	109	189	110	39	25	1	
425.0	North Gates	Gates	137	0	1	3	0	4	2	3	132	45	0	8	13	0	6	10	12	50	78	42	30	5	0	
425.2	Kittrell	Gates	162	0	2	3	0	0	0	1	167	30	0	6	17	0	3	5	4	30	42	30	0	0	0	
425.3	Parkers	Gates	152	0	0	0	0	0	0	7	113	28	0	4	15	0	5	4	4	33	56	29	0	0	0	
425.4	Savages	Gates	431	0	3	6	0	4	3	10	413	103	0	18	35	0	14	19	20	123	176	101	30	5	0	
426.0	Ocracoke	Hyde	317	0	0	1	0	0	4	3	311	80	2	55	0	10	12	51	20	61	144	40	42	10	0	
426.1	Outer Banks Parish	Dare	55	0	0	0	0	0	0	1	54	23	0	0	0	0	2	1	1	10	14	14	0	0	0	
426.2	Collington	Dare	109	1	5	3	0	0	2	1	115	64	1	2	20	0	1	0	0	1	1	0	0	0	0	
426.3	Duck	Dare	164	1	5	3	0	0	2	2	169	87	1	2	20	0	3	1	1	10	15	15	0	0	0	
427.0	Pasquotank	Pasquotank	79	0	0	0	0	0	1	0	78	30	0	0	15	0	9	3	2	40	54	20	10	0	0	
427.2	Halls Creek	Pasquotank	214	7	2	3	0	6	0	4	216	95	11	10	30	3	22	33	21	89	165	80	20	10	2	
427.3	Mount Hermon	Currituck	293	7	2	3	0	6	1	4	294	125	11	10	45	3	31	36	23	129	219	100	30	20	2	
427.5	Perkins	Currituck	172	1	0	0	0	0	0	1	172	61	2	16	0	0	9	14	7	26	56	38	0	0	1	
428.0	Perquimans	Perquimans	105	0	0	1	0	0	0	0	106	59	0	0	12	0	10	30	15	35	90	45	10	0	0	
428.2	Cedar Grove	Perquimans	94	3	0	2	0	0	0	0	99	35	2	6	0	0	8	2	5	32	47	35	10	0	0	
428.3	Epworth	Perquimans	92	2	0	2	0	0	0	0	96	60	2	7	0	0	10	15	6	35	66	40	5	0	0	
428.4	Oak Grove	Perquimans	291	5	0	5	0	0	0	0	301	154	4	13	12	0	28	47	26	102	203	120	25	0	0	
429.0	Pilmour Memorial	Currituck	251	6	6	3	0	2	0	2	10	254	113	5	22	0	10	35	8	25	78	60	8	12	3	
407.4	Sharon	Washington	536	3	4	1	2	6	4	4	528	119	4	36	103	2	17	36	29	130	212	126	133	170	3	
432.0	South Camden	Currituck	155	3	0	1	0	0	2	4	153	65	3	2	0	3	8	27	6	41	82	60	13	28	3	
432.1	Camden	Camden	186	0	1	1	0	0	1	0	183	80	6	16	0	0	16	28	14	67	125	84	14	12	0	
432.2	Wesley	Camden	177	4	1	1	0	0	0	3	180	62	4	16	0	7	12	25	6	54	97	60	13	12	1	
432.3	Wesley	Camden	363	4	2	2	0	1	0	7	363	142	10	32	0	7	28	53	20	121	222	144	27	24	1	
433.0	South Mills	Camden	110	1	0	0	0	1	0	0	109	47	0	1	24	0	9	16	6	67	98	40	0	0	1	
433.2	McBride	Camden	89	0	0	0	0	0	0	2	87	21	0	4	0	0	3	8	1	15	27	12	0	0	0	
433.3	Sharon	Camden	153	0	0	1	0	0	0	3	151	55	0	12	42	12	8	9	4	35	56	49	10	33	0	
433.4	Trinity	Camden	352	1	0	1	0	1	0	6	347	123	0	17	66	12	20	33	11	117	181	101	10	33	1	



# ELIZABETH CITY - Membership

List No.	CHURCH	County	CHURCH MEMBERSHIP														CHURCH SCHOOL									
			1	2	3	4	5	6	7	8	9	10	11	12	13	14	15	16	17	18	19	20	21	22	23	
434.0	Tyrrell		61	0	0	0	0	1	60	20	0	0	0	0	0	4	0	2	13	19	13	0	0	0	0	
434.2	Cedar Grove	Tyrrell	66	0	0	0	0	0	66	16	0	0	0	0	0	4	6	3	12	25	16	0	0	0	0	
434.3	Wesley Chapel	Tyrrell	220	3	0	0	0	0	222	60	0	0	0	0	12	30	9	65	116	58	20	0	0	0	3	
434.4	Wesley Memorial	Tyrrell	347	3	0	0	0	1	348	96	0	27	0	0	20	36	14	90	160	87	20	0	0	0	3	
435.0	Union Newbequn	Pasquotank	120	2	0	0	0	3	113	61	0	8	6	0	7	11	7	41	66	49	13	0	0	0	0	
435.2	Newbequn	Pasquotank	128	0	0	0	0	1	93	53	0	3	9	0	6	10	6	33	55	43	12	0	0	0	0	
435.3	Union	Pasquotank	248	2	0	0	0	4	212	114	0	11	15	0	13	21	13	74	121	92	25	0	0	0	0	
436.0	Wanchese	Dare	352	8	3	3	0	8	358	135	2	50	145	4	26	62	38	132	258	120	85	78	7	0	0	
437.0	Windsor	Bertie	53	0	0	0	0	0	53	10	0	0	0	0	1	0	0	13	14	10	0	0	0	0		
437.2	Cashie	Bertie	309	2	1	5	0	3	310	119	4	26	0	1	11	36	13	109	169	55	16	14	1	1		
437.3	Windsor	Bertie	362	2	1	5	0	2	363	129	4	26	0	1	12	36	13	122	183	65	16	14	1	1		

List No.

CHURCH County

List No.	CHURCH	County	U.M.M.		U.M.W.		PROPERTY and OTHER ASSETS						LOCAL CHURCH EXPENDITURES					PASTORAL SUPPORT			
			24	25	26	27	28	29	30	31	32	33	34	35	36	37	38	39	40	41	
			Membership in chartered United Methodist Men	Amount paid for projects	Membership in United Methodist Women	Amount paid for local church and community work	Value of church land, buildings and equipment	Value of church-owned parsonages and furniture	Value of other assets (cash, securities, other property, etc.)	Indebtedness on items 28, 29, 30 at end of year	Other indebtedness (current expenses, etc.)	Principal and interest paid on indebtedness, loans, mortgages, etc.	Paid on buildings and improvements (not including funds borrowed)	Current expenses for program (including church school)	Other current operating expenses (not including program expenses)	Benevolences paid directly by local church	Pastor's salary (including tax-deferred annuity payments, tuition, Conference and General Church Supplements)	Associate's (s) salary (under Episcopal appointment)	Pastor and Associates utilities and other cash allowances (excluding housing)	Travel paid Pastor and Associates	
401.0	Aheskie	Hertford	24	0	75	1887	1103000	165000	69655	0	0	0	4202	13620	29744	5071	18500	0	2500	3750	
402.0	Albemarle																				
402.2	Mackeys	Washington	0	0	12	470	57000	0	750	0	0	2280	0	401	1696	67	3726	0	414	555	
402.3	Pleasant Grove	Washington	0	0	14	200	35000	0	1847	0	1971	0	0	65	1337	0	3726	0	414	555	
402.4	Hebron	Washington	0	0	19	221	97000	110000	10448	0	0	0	0	263	3068	464	4385	0	805	1070	
403.0	Aulander		0	0	45	891	1890000	110000	13045	0	1971	2280	0	729	6101	531	11837	0	1633	2180	
403.2	Aulander	Bertie	0	0	6	74	165000	60000	0	0	0	0	0	2689	0	0	5072	0	0	936	
403.3	Colerain	Bertie	0	0	9	140	110000	0	0	0	0	2125	307	2905	0	6022	0	0	0	0	
403.4	Saint Frances	Bertie	0	0	0	0	35500	0	0	0	0	1370	0	301	0	683	0	0	126	0	
404.0	Chowan		0	0	15	214	310500	60000	0	0	0	0	3495	2996	3206	0	11777	0	0	1062	
404.2	Anderson	Perquimans	0	0	8	80	71000	0	0	0	0	0	0	780	1833	0	6301	0	257	720	
404.3	Bethany	Perquimans	0	0	17	98	75000	0	166	0	0	0	250	1161	70	3938	0	193	450		
404.4	Center Hill	Chowan	0	0	11	343	19000	30000	704	0	0	184	435	1214	168	315	0	197	360		
404.5	Evans	Chowan	0	0	0	0	0	0	0	0	0	0	171	31	0	54	2363	0	141	270	
406.0	Creswell		0	0	36	521	165000	30000	870	0	0	0	355	1496	4208	292	15752	0	788	1800	
406.2	Creswell	Washington	0	0	6	45	26000	6200	0	0	0	0	0	198	1234	390	2365	0	591	591	
406.3	Holly Grove	Tyrell	0	0	0	0	7500	0	0	0	0	0	0	260	28	259	0	65	65		
406.4	Mount Hermon	Washington	0	0	25	410	150000	80000	40000	0	0	0	0	4800	7200	2152	9376	0	2344	2344	
407.0	Currituck		0	0	31	455	183500	86200	40000	0	0	0	0	4998	8694	2570	12000	0	3000	3000	
407.2	Hebron	Currituck	0	0	0	0	60000	0	0	0	0	0	0	225	2230	0	6900	0	434	900	
407.3	Mount Zion	Currituck	19	1100	25	600	225000	80000	0	0	0	0	150	800	5200	0	6900	0	434	900	
408.0	Edenton	Chowan	19	1100	25	600	285000	80000	0	0	0	0	175	800	5200	0	6900	0	434	900	
410.0	Eliz City City Roa	Pasquotank	57	955	65	869	1583000	90000	381000	0	0	0	325	1025	7430	0	13800	0	868	1800	
411.0	First	Pasquotank	0	0	66	850	711000	90000	48000	30000	0	0	91992	12911	26096	4389	2200	22000	0	2500	4000
412.0	Riverside	Pasquotank	42	0	139	2238	2500000	160000	295000	0	0	0	1680	16649	7310	15056	14695	0	2475	2300	
413.0	Gatesville	Pasquotank	12	200	30	400	202000	54000	0	0	0	0	12056	13313	4785	3461	26100	14900	2400	4600	
413.2	Gatesville	Gates	0	0	15	67	165000	31000	0	0	0	0	985	250	1100	4700	0	13000	0	1800	1700
413.3	Philaedlphia	Gates	0	0	11	342	103000	0	0	0	0	0	0	2488	652	2853	88	4859	0	1100	800
413.4	Zion	Gates	0	0	22	164	188000	0	0	0	0	0	3508	282	2507	80	5536	0	1100	800	
			0	0	48	573	456000	31000	0	0	0	0	7111	1326	3406	771	5535	0	1100	800	
			0	0	48	573	456000	31000	0	0	0	0	13107	2260	8766	939	15930	0	3300	2400	

# ELIZABETH CITY - Membership Financial

List No.	CHURCH	County	U.M.M.			PROPERTY and OTHER ASSETS					LOCAL CHURCH EXPENDITURES					PASTORAL SUPPORT Local Church				
			24	25	26	27	28	29	30	31	32	33	34	35	36	37	38	39	40	41
			Membership in chartered United Methodist Men	Amount paid for projects	Membership in United Methodist Women	Amount paid for local church and community work	Value of church land, buildings and equipment	Value of church-owned parsonages and furniture	Value of other assets (cash, securities, other property, etc.)	Indebtedness on items 28, 29, 30 at end of year	Other indebtedness (current expenses, etc.)	Principal and interest paid on mortgages, loans, indebtedness, etc.	Paid on buildings and improvements (not including funds borrowed)	Current expenses for program (including church school)	Other current operating expenses (not including program expenses)	Benevolences paid directly by local church	Pastor's salary (including tax-deferred annuity payments, but excluding Church Supplements)	Associate's salary (under Episcopal appointment)	Pastor and Associates salaries and other cash allowances (excluding housing)	Travel paid Pastor and Associates
414.0	Hatterasville	Hertford	0	0	10	76	78000	30000	500	0	0	0	450	798	1256	90	2759	0	0	0
414.2	Harrellsville	Bertie	0	0	0	16000	0	0	0	0	0	0	0	304	390	0	1691	0	0	0
414.3	Powellsville	Hertford	0	0	8	176	70000	0	500	0	0	916	622	1515	0	3738	0	0	0	0
414.4	Union	Hertford	0	0	0	5000	0	0	0	0	0	0	54	549	0	714	0	0	0	0
414.5	Winton	Hertford	0	0	18	252	169000	30000	1675	0	0	1366	1778	3710	90	8902	0	0	0	0
415.0	Hatteras	Dare	0	0	24	300	130200	0	0	750	0	1099	462	2253	7975	83	6907	0	1739	1416
415.2	Buxton	Dare	0	0	6	359	7500	0	2500	0	0	107	1633	1737	1765	1381	0	348	0	0
415.3	Little Grove	Dare	15	2000	67	522	300000	66700	60000	0	0	13612	1536	3131	5007	0	8289	0	2087	1700
415.4	Hatteras	Dare	15	2000	97	1181	437000	66700	2500	60750	0	14711	2105	7017	14719	1848	16577	0	4174	3116
416.0	Hertford	Perquimans	0	0	83	4735	910000	110000	103000	9800	0	7439	12503	4787	21605	2701	18000	0	4644	3500
417.0	Kinnakeet	Dare	0	0	0	49500	0	0	2500	0	0	1948	953	1018	0	1500	0	274	284	
417.2	Clark-Bethe	Dare	0	0	35	328	180000	0	10000	0	420	3645	2220	3106	0	4320	0	786	819	
417.3	Fair Haven	Dare	0	0	40	1121	132000	63250	25000	0	0	3500	0	6180	0	6180	0	1125	1172	
417.4	Saint John	Dare	0	0	75	1449	361500	63250	37500	0	0	420	9093	4483	7837	0	12000	0	2185	2275
426.4	Kitty Hawk	Dare	24	941	108	2246	710000	95000	50000	8800	0	3762	13770	5091	21698	0	21271	0	3600	4429
419.0	Manns Harbour	Dare	0	0	0	13000	0	0	3000	0	0	0	0	200	600	0	400	0	0	0
419.2	Mount Zion	Dare	0	0	29	250	119000	93000	15000	0	0	2746	0	2450	3754	0	8468	0	100	0
419.3	Mount Carmel	Dare	0	0	38	250	134000	0	10000	2400	0	1589	1800	1192	2934	0	8043	0	1941	0
419.4	Shiloh	Dare	0	0	67	250	266000	93000	14500	2400	0	4335	1800	3842	7288	0	1691	0	1941	100
420.0	Manteo	Dare	50	471	100	550	1049000	71600	113800	75000	0	0	304108	17378	32348	4288	20800	0	1900	4600
421.0	Moyock	Currituck	0	0	23	175	239600	66000	0	0	0	0	2294	5270	0	11550	0	5143	3300	
422.0	Murfreesboro	Hertford	0	0	41	878	360000	94000	9000	0	0	13500	2954	6253	100	18617	0	2531	2642	
423.0	New Hope Woodland	Perquimans	0	0	22	224	217000	75000	0	0	0	6396	3130	6400	370	6996	0	778	1166	
423.2	New Hope	Perquimans	0	0	17	70	150000	0	0	0	0	2000	4903	5198	874	5724	0	637	954	
423.3	Woodland	Perquimans	0	0	39	294	367000	75000	0	0	0	8396	8033	11598	1244	12720	0	1415	2120	
424.0	Newland Grace	Pasquotank	0	0	14	384	165000	0	0	0	0	843	32	149	1755	60	3534	0	0	525
424.2	Grace	Pasquotank	12	940	43	1196	1200000	38000	10000	0	0	0	0	3001	10019	1819	11861	0	940	2400
424.3	Newland	Pasquotank	12	940	57	1580	280000	38000	10000	0	0	843	32	3150	11774	1879	15395	0	940	2925
425.0	North Gates																			
425.2	Winton																			









# ELIZABETH CITY - Financial

List No.	CHURCH	County	MINISTERIAL SUPPORT Other Than Local Church										CONNECTIONAL ADMINISTRATION FUNDS										BENEVOLENCES									
			43	44	45	46	47	48	49	50	51	52	53	54	55	56	57	58	59	60	61	62	63	64	65							
434.0	Tyrrell	Tyrrell																														
434.2	Cedar Grove	Tyrrell	435	50	13	28	2	0	0	6	4	38	66	26	166	68	30	21	0	452	0	30	0	0	0							
434.3	Wesley Chapel	Tyrrell	543	99	26	56	4	0	5	11	9	77	66	26	331	68	10	21	0	60	0	30	0	0	0							
434.4	Wesley Memorial	Tyrrell	2534	464	122	263	17	0	21	53	42	358	308	121	1540	315	139	95	0	806	0	60	0	75	0							
			3512	613	161	347	23	0	26	70	55	473	440	173	2037	451	199	137	0	1318	0	120	0	75	0							
435.0	Union Newbegun	Pasquotank	1502	242	64	137	9	0	0	28	22	186	207	35	803	164	0	0	0	973	0	75	0	0	0							
435.2	Newbegun	Pasquotank	1502	242	64	137	9	0	0	28	22	186	207	0	803	164	0	50	0	340	0	0	0	0	0							
435.3	Union	Pasquotank	3004	484	128	274	18	0	0	56	44	372	414	35	1606	328	0	50	0	1313	0	75	0	0	0							
436.0	wanchese	Dare	4329	951	251	540	35	0	45	109	86	733	639	174	3156	646	285	195	0	3281	0	85	0	0	0							
437.0	Windsor	Bertie	680	112	30	63	4	0	5	13	10	86	96	13	372	67	29	20	0	1100	0	107	0	0	0							
437.2	Cashie	Bertie	5271	881	233	500	33	0	42	101	79	680	862	130	2528	599	264	181	0	1100	0	107	0	0	0							
437.3	Windsor	Bertie	5951	993	263	563	37	0	47	114	89	766	958	143	3300	666	293	201	0	1100	0	107	0	0	0							

List No.

CHURCH County

List No.	CHURCH	County	BENEVOLENCES						U. M. W.	OUTREACH MINISTRIES INFORMATION					
			Higher Education (capital and operational expenses) . . . . . 66	\$10 Club . . . . . 67	Health and Welfare Agencies . . . . . 68	General Conference TV Ministry . . . . . 69	Other Benevolences sent to Conference Treasurers . . . . . 70	U. M. W. cash sent to District or Conference U. M. W. Treasurers . . . . . 71		Grand Total Paid (add lines 33-71 in paid column) . . . . . 72	Amount Apportioned	Amount Accepted	Amount Paid		
401.0	Alooskie	Hertford	4428	130	1571	0	0	678	105866	19521	19521	19521	0	0	19521
402.0	Allemairie	Washington	462	0	164	0	0	110	12372	2039	2039	2039	2039	2039	2039
402.2	Wackeys	Washington	57	0	20	0	0	172	7652	2039	2039	2039	250	250	250
402.3	Pleasant Grove	Washington	617	0	219	0	0	414	14990	2718	2718	2718	2718	2718	2718
402.4	Hebron	Washington	1136	0	403	0	0	696	35014	6796	6796	6796	6796	6796	6796
403.0	Aulander	Bertie	523	0	186	0	0	72	12536	2307	2307	2307	2307	2307	2307
401.2	Aulander	Bertie	535	0	190	0	0	0	15248	2358	2358	2358	350	350	350
401.3	Colerain	Bertie	779	40	28	0	0	0	3043	350	350	350	350	350	350
403.4	Saint Frances	Bertie	1137	40	404	0	0	72	30827	5015	5015	5015	5015	5015	5015
404.0	Chowan	Chowan	609	0	216	0	0	200	13578	2685	2685	2685	2685	2685	2685
404.2	Anderson	Perquimans	381	50	135	0	0	228	8629	1678	1678	1678	1678	1678	1678
404.3	Methody	Perquimans	305	30	108	0	0	659	8370	1343	1343	1343	1343	1343	1343
404.4	Center Hill	Chowan	228	0	81	0	0	0	4398	1007	1007	1007	1007	1007	1007
404.5	Evas	Chowan	1523	80	540	0	0	1127	34975	6713	6713	6713	6713	6713	6713
406.0	Creswell	Washington	523	0	186	0	0	30	8538	2305	2305	2305	2305	2305	2305
406.2	Creswell	Washington	0	0	0	0	0	0	732	252	252	252	252	252	252
406.3	Holly Grove	Tyrrell	2073	100	736	0	0	586	41540	9140	9140	9140	9140	9140	9140
406.4	Mount Hermon	Washington	2596	100	922	0	0	616	50810	11697	11697	11697	11697	11697	11697
407.0	Currituck	Currituck	590	10	209	0	0	0	14702	2601	2601	2601	2601	2601	2601
407.2	Hebron	Currituck	722	190	256	0	36	172	19730	3182	3182	3182	3182	3182	3182
407.3	Mount Zion	Currituck	1312	200	465	0	36	172	34432	5783	5783	5783	5783	5783	5783
408.0	Edenton	Chowan	3432	730	1218	0	0	821	190219	15132	15132	15132	15132	15132	15132
410.0	Eliz City City Roa	Pasquotank	2819	0	1000	0	0	0	78790	12426	12426	12426	12426	12426	12426
411.0	First	Pasquotank	7068	630	2508	0	0	6107	175499	31159	31159	31159	31159	31159	31159
412.0	Hiverside	Pasquotank	930	70	330	0	40	0	30712	8127	8127	8127	8127	8127	8127
413.0	Gatesville	Gates	756	40	268	0	0	488	18115	3334	3334	3334	3334	3334	3334
413.2	Gatesville	Gates	751	0	267	0	0	289	18894	3311	3311	3311	3311	3311	3311
413.3	Philadelphia	Gates	915	0	325	0	0	607	26503	4035	4035	4035	4035	4035	4035
413.4	Zion	Gates	2422	40	860	0	0	1384	61512	10680	10680	10680	10680	10680	10680
414.0	Harrellsville	Hertford	404	20	143	0	0	0	8006	1781	1781	1781	1781	1781	1781
414.2	Harrellsville	Hertford	0	0	0	0	0	0	0	0	0	0	0	0	0

# ELIZABETH CITY - Financial

List No.	CHURCH	County	BENEVOLENCES						U.M.W.	Grand Total Paid (add lines 33-71 in paid column) 72	OUTREACH MINISTRIES INFORMATION		
			66 Higher Education (capital and operational expenses)	67 \$10 Club	68 Health and Welfare	69 Agencies	70 General Conference	71 TV Ministry			72 Conference Treasurers	Amount Apportioned	Amount Accepted
414.3	Powellsville	Bertie	247	40	88	0	0	0	40 35	1091	1091	1091	
414.4	Union	Hertford	552	110	196	0	0	0	10 890	2433	2433	2433	
414.5	Wincon	Hertford	100	0	35	0	0	0	1990	440	440	440	
			1303	170	462	0	0	0	24521	5745	5745	5745	
415.0	Hatteras	Date	1228	0	436	0	188	602	29574	0	0	5415	
415.2	Buxton	Date	246	40	87	0	0	359	9200	1083	1083	1083	
415.3	Little Grove	Date	1474	120	523	0	53	1015	46272	6498	6498	6498	
415.4	Hatteras	Date	2948	160	1046	0	241	1976	85046	12996	12996	12996	
416.0	Hertford	Perquimans	3363	150	1193	0	0	2049	99590	14826	14826	14826	
417.0	Kinnakeet	Date	227	40	80	0	0	0	7479	999	999	999	
417.2	Clark-Bekne!	Date	653	0	232	0	0	707	19207	2878	2878	2878	
417.3	Fair Haven	Date	934	0	311	0	0	521	23801	4117	4117	4117	
417.4	Saint John	Date	1814	40	643	0	0	1228	50487	7994	7994	7994	
426.4	Kitty Hawk	Date	3749	70	1330	0	0	0	99469	16528	16528	16528	
419.0	Manns Harbour	Date	0	0	0	0	0	0	1246	439	0	0	
419.2	Mount Zion	Date	1099	50	390	0	0	23392	4846	4846	4846		
419.3	Mount Carmel	Date	211	0	75	0	0	19357	3532	3532	3532		
419.4	Shiloh	Date	1310	50	465	0	0	43995	8817	8817	5775		
420.0	Manteo	Date	6770	450	2403	0	60	2753	436367	29847	29847		
421.0	Moyock	Date	1546	0	549	0	0	242	37657	6816	6816		
422.0	Murfreesboro	Currituck	2364	100	839	0	0	492	63116	10424	10424		
423.0	New Hope Woodland	Hertford	955	0	339	0	0	666	31446	4211	4211		
423.2	New Hope	Perquimans	838	40	298	0	0	652	26877	3696	3696		
423.3	Woodland	Perquimans	1793	40	637	0	0	1318	58323	7907	7907		
424.0	Newland Grace	Pasquotank	113	20	40	0	0	131	8237	1770	1770		
424.2	Grace	Pasquotank	1605	40	570	0	0	419	41167	7078	7078		
424.3	Newland	Pasquotank	1718	60	610	0	0	550	49404	8848	8848		
425.0	North Gates	Gates	519	0	184	0	0	125	10816	2289	2289		
425.2	Kittrell!	Gates	519	0	184	0	0	454	12369	2289	2289		
425.3	Parkers	Gates	159	0	56	0	0	183	8723	2289	2289		
425.4	Savages	Gates	1197	0	424	0	0	762	31928	6867	6867		
426.0	Ocracoke	Hyde	1965	160	697	0	21	571	40101	8662	8662		

426.1 Outer Banks Parish

426.1	Dare	135	0	48	0	0	3407	593	593
426.2	Dare	451	150	160	0	0	14899	1987	1987
426.3	Duck	586	150	208	0	0	18306	2580	2580
427.0	Pasquotank	199	0	141	0	0	80	1757	1757
427.2	Halls Creek	1196	70	424	0	0	271	5271	5271
427.3	Mount Hermon	1595	70	565	0	0	351	40484	7028
427.5	Perkins	870	40	309	0	0	24047	3837	3837
428.0	Perquimans	540	0	192	0	0	530	12670	2380
428.2	Cedar Grove	540	0	192	0	0	442	12716	2380
428.3	Epworth	540	0	192	0	0	445	26472	2380
428.4	Oak Grove	1620	0	576	0	0	1417	51858	7140
429.0	pillmoor Memorial	1735	310	616	0	0	75	79408	7651
430.0	plymouth	4165	230	1478	0	27	1467	105982	18364
407.4	Sharon	1463	50	519	0	0	50	32742	6448
432.0	South Camden	1218	10	432	0	0	225	47416	5371
432.2	Camden	793	0	282	0	0	320	20058	3498
432.3	Wesley	2011	10	714	0	0	545	67474	8869
433.0	South Mills	923	40	327	0	0	385	26598	4067
433.2	McBride	322	0	114	0	0	10069	1418	1418
433.3	Sherrod	901	70	320	0	11	468	21854	3972
433.4	Trinity	2146	110	761	0	11	853	58521	9457
434.0	Tyrrell	136	0	48	0	0	7076	1197	599
434.2	Cedar Grove	272	0	96	0	0	6614	1197	1197
434.3	Wesley Chapel	1567	0	450	0	0	49119	5585	5585
434.4	Wesley Memorial	1675	0	594	0	0	62809	7979	7381
435.0	Union Newbegun	660	40	234	0	0	457	20488	2911
435.2	Newbegun	660	40	234	0	0	250	17004	2911
435.3	Union	1320	80	468	0	0	707	37492	5822
436.0	Wanchese	2592	180	922	0	0	0	63772	11452
437.0	Windsor	306	0	108	0	0	8413	1347	1347
437.2	Cashie	2407	0	854	0	0	68731	10613	10613
437.3	Windsor	2713	0	962	0	0	77144	11960	11960

# FAYETTEVILLE - Membership

List No.	CHURCH	County	CHURCH MEMBERSHIP										CHURCH SCHOOL												
			1	2	3	4	5	6	7	8	9	10	11	12	13	14	15	16	17	18	19	20	21	22	23
			Total full members reported at close of 1983	Received this year on confession of faith or restored	United Methodist churches	Received from other denominations	Total removed by charge conference action or withdrawn	Removed by transfer to other United Methodist churches	Removed by transfer to other denominations	Removed by death	Total full members at close of 1984	Average attendance at the principal weekly worship services	Number (all ages) baptized this year (all ages)	Preparatory members now on roll (all baptized children under 19)	Number of persons on confession of faith (Par. 232.4)	Total enrolled in confirmation classes in 1984	Number of leaders (teachers, administrators, etc., for all educational work)	Children (birth through sixth grade) in all classes and groups (include nursery home members)	Fourth (seventh grade through high school) in all classes and groups (include home members)	Adults (post high school) in all classes and groups (include home members)	Total church school membership (add lines 15-18 inclusive)	Average attendance in the Sunday Church School (all ages)	Average attendance in other ongoing classes/groups for learning	Average attendance in short-term classes/groups for learning	Number of Church School members joining the church on confession of faith
501.0	Angier	Harnett	225	4	0	6	0	4	0	2	229	97	2	16	20	1	25	36	11	42	114	62	0	15	1
501.5	Cape Fear																								
507.0	Cotton	Cumberland	152	3	0	1	0	1	2	7	146	40	5	26	22	0	11	19	4	44	78	37	22	15	1
537.0	Marvin	Cumberland	115	0	1	3	0	1	1	117	46	0	17	10	0	8	27	6	36	77	21	27	30	0	0
502.0	Clinton First	Sampson	267	3	1	4	0	2	2	8	263	86	5	43	32	0	19	46	10	80	155	58	49	45	1
504.0	Clinton Circuit	Sampson	671	3	6	4	0	3	13	8	656	252	10	76	0	3	62	83	30	171	346	185	96	168	3
504.3	Grace	Sampson	335	0	9	3	17	6	5	4	315	135	0	34	0	0	12	18	20	74	124	69	0	0	0
504.4	McFee	Sampson	150	2	0	2	0	0	1	0	148	55	2	12	5	1	19	20	8	60	107	80	6	5	2
504.4	Trinity	Sampson	85	1	1	1	0	0	2	80	20	2	2	0	0	8	3	5	35	55	20	7	3	1	4
505.0	Coats	Harnett	243	6	0	6	1	2	2	248	96	7	24	79	7	15	33	13	84	145	80	10	15	5	0
506.0	Charlie Mission	Sampson	291	0	0	0	0	0	0	61	24	4	33	33	0	5	10	2	20	37	20	0	0	0	0
508.0	Cumberland	Cumberland	607	7	17	2	0	0	3	4	618	192	6	39	53	0	15	46	14	100	175	96	50	120	0
510.0	Dunn Divine St	Harnett	316	2	6	4	89	0	1	3	317	120	2	17	2	0	15	44	12	60	131	101	25	25	1
511.0	Erwin	Harnett	1072	4	32	29	0	28	4	11	1141	352	30	33	0	14	69	154	49	226	498	193	206	176	14
513.0	Fayette Calvary	Cumberland	401	2	0	0	15	9	2	385	124	9	50	0	0	5	10	18	15	37	70	54	0	0	0
514.0	Camp Ground	Cumberland	171	3	2	2	0	14	3	6	164	82	7	30	0	0	16	34	35	36	101	46	10	15	0
515.0	Christ	Cumberland	422	15	6	3	13	3	2	437	180	8	101	30	8	32	75	35	105	247	115	15	10	10	10
516.0	Culbreth Mem	Cumberland	1591	31	45	24	0	37	17	9	1628	440	30	192	20	18	151	479	161	493	1264	264	365	446	18
517.0	Gardners	Cumberland	1321	18	6	2	24	8	2	1308	295	11	35	164	6	50	59	30	150	289	171	137	97	6	6
518.0	Haymount	Cumberland	472	10	18	6	0	2	4	473	245	11	35	0	28	24	77	40	105	246	120	30	25	2	2
519.0	Hay Street	Cumberland	267	1	0	2	0	1	2	276	78	1	21	19	0	9	15	10	35	69	40	0	18	4	0
520.0	John Wesley	Cumberland	233	1	0	2	0	5	0	233	76	4	32	123	3	15	23	3	5	50	52	0	31	1	1
521.0	Johnson Mem	Cumberland	361	7	9	9	0	2	0	376	155	10	42	0	10	9	25	17	22	103	58	14	48	5	4
522.0	Person Street	Cumberland	371	14	9	6	0	5	2	0	395	160	5	22	0	4	16	45	33	48	142	72	12	6	4
524.0	St Andrews	Cumberland	609	3	0	8	0	3	1	8	608	180	10	65	42	15	23	57	22	128	230	109	27	18	3
526.0	Salem	Cumberland	218	13	11	6	0	9	3	1	235	110	22	66	0	6	11	21	31	78	35	28	59	5	5
526.5	Trinity	Cumberland	266	0	4	0	0	0	0	0	270	90	0	12	0	6	22	15	123	180	80	0	20	0	0
527.0	Victory	Cumberland	263	2	3	0	0	5	3	1	259	65	4	19	0	0	6	5	2	30	43	31	15	17	2
528.0	Wesley Heights	Cumberland	178	2	2	0	0	0	0	3	179	50	2	18	0	5	12	28	8	81	129	51	15	4	2
529.0	Goshen	Sampson	215	2	0	0	1	2	6	4	204	72	1	10	0	5	13	22	21	70	126	50	12	8	2
529.3	Keener	Sampson	393	4	2	0	1	2	6	7	383	122	3	28	0	10	25	50	29	151	255	101	27	22	4

Sampson

531.0 Hopewell	157	0	0	0	1	1	157	0	0	0	0	0	0	0	8	16	17	56	91	68	15	15	0	
532.0 Kipling	165	0	3	0	0	0	168	73	0	14	0	0	0	0	9	20	15	88	132	78	15	15	0	
532.2 Cokesbury	322	0	3	2	0	0	325	73	0	14	0	0	0	0	17	36	32	144	229	146	30	30	0	
532.3 Kipling	58	0	0	1	0	0	58	0	1	0	0	0	0	0	5	0	3	25	33	20	0	0	0	
533.0 Leslie	354	0	4	0	0	5	439	105	3	43	0	0	0	0	20	14	16	85	135	75	35	60	0	
534.0 Lillington	119	0	0	0	0	2	110	42	0	3	0	0	0	0	6	12	5	37	60	44	0	0	0	
535.0 Linden Parkers Gr	152	3	1	0	0	0	151	66	5	34	16	0	0	0	16	36	23	48	123	66	0	30	2	
536.0 Marners	52	0	0	0	0	0	52	10	0	0	4	0	0	0	3	0	0	14	17	10	8	8	0	
536.2 Cool Springs	64	0	0	0	0	0	64	21	0	31	16	0	0	0	7	21	6	16	50	21	0	20	0	
536.3 Mount Ariel	268	3	1	0	0	0	267	97	5	65	36	0	0	0	26	57	29	78	190	97	8	58	2	
536.5 Woodside	70	0	0	0	0	1	67	42	1	11	8	0	0	0	6	8	5	46	65	41	8	13	0	
537.5 Mt Woriah	88	0	0	0	0	0	88	42	0	2	25	0	0	0	6	16	7	38	67	33	9	33	0	
538.0 Newton Grove	138	3	2	0	0	0	142	81	2	9	33	0	0	0	10	20	14	68	112	69	24	53	3	
538.2 Ebenezer	134	3	4	0	0	1	138	77	2	10	47	0	0	0	19	21	4	72	116	61	20	95	3	
538.3 Maple Grove	360	6	6	0	0	1	368	200	4	21	105	0	0	0	35	57	25	178	295	163	53	181	6	
538.4 Newton Grove	625	2	9	3	0	13	620	166	6	31	7	2	0	0	34	86	27	158	305	110	25	121	2	
539.0 Raeford First	148	6	1	6	0	0	150	54	8	7	0	0	0	0	9	23	10	36	78	33	25	38	2	
540.0 Hoke	163	2	9	3	0	1	174	58	5	22	0	0	0	0	7	13	27	32	95	42	16	28	6	
540.2 Parkers	311	8	10	9	0	1	314	112	13	29	0	0	0	0	16	22	50	33	68	173	75	41	66	8
540.3 Sandy Grove	363	1	3	2	0	0	364	125	3	58	0	0	0	0	25	36	25	60	146	84	25	70	3	
541.0 Roseboro	33	0	0	0	0	0	32	18	0	0	0	0	0	0	1	0	0	31	32	17	6	0	0	
542.0 Salemburg	35	7	2	0	0	0	44	34	4	8	6	0	0	0	7	6	9	18	40	30	5	0	7	
542.2 Andrew's Chapel	46	1	0	1	0	0	47	14	1	0	0	0	0	0	2	0	0	20	22	10	4	0	1	
542.3 Beulah	114	8	2	1	0	1	123	66	5	8	6	0	0	0	7	10	6	69	94	57	15	0	8	
542.4 Salemburg	112	3	0	0	0	0	111	51	3	4	14	0	0	0	4	12	8	7	49	76	44	0	9	
543.0 South Hiver	154	3	0	0	0	0	156	44	2	5	5	0	0	0	2	10	6	89	23	128	41	0	14	3
543.2 Bethabara	132	6	0	2	0	0	137	57	9	25	4	0	0	0	11	6	9	54	83	51	15	7	0	
543.3 Bethany	298	14	0	2	0	0	304	152	14	34	23	6	33	23	105	126	287	136	15	30	6	0	0	
543.4 Hallis	430	4	4	1	0	2	430	172	5	14	7	0	0	0	4	22	35	59	145	241	145	21	40	4
544.0 Spring Hill	138	12	7	5	0	0	135	58	14	31	30	0	0	0	7	30	7	37	81	36	0	42	4	
545.0 Spring Lake	314	3	3	17	3	2	299	112	11	35	275	4	24	45	20	96	185	90	35	35	3	0	0	
546.0 Stedman	73	0	1	2	0	0	76	40	2	5	0	0	0	0	6	9	11	29	55	40	0	0	0	
547.0 Tabor	184	19	3	4	0	3	120	109	13	29	0	0	0	0	7	22	45	14	80	161	85	15	63	11
536.4 Union	70	0	0	0	0	0	70	35	0	7	4	0	0	0	12	6	20	24	62	43	12	36	0	
548.0 Wesley Blacks Chp	95	0	0	0	0	0	95	50	0	7	4	0	0	0	12	6	20	24	62	43	12	36	0	
548.2 Black's Chapel	165	0	0	0	0	0	165	85	0	14	8	0	0	0	24	40	48	124	86	24	72	0	0	
548.3 Wesley's Chapel																								



# FAYETTEVILLE - Membership

# Financial

List No.	CHURCH	County	U.M.M.		U.M.W.		PROPERTY and OTHER ASSETS					LOCAL CHURCH EXPENDITURES					PASTORAL SUPPORT			
			24	25	26	27	28	29	30	31	32	33	34	35	36	37	38	39	40	41
501.0	Angier	Harnett	18	471	30	418	410000	87000	0	0	0	0	4968	9083	700	15132	0	1500	1800	
501.5	Cave Fear																			
507.0	Cotton	Cumberland	11	154	8	265	242500	0	171	0	0	702	1539	3650	95	4800	0	300	900	
537.0	Marvin	Cumberland	15	194	13	171	225400	54000	11400	9900	0	185	48041	2560	5923	450	4800	0	0	900
502.0	Clinton First	Sampson	26	348	21	436	467900	54000	11571	9900	0	185	48743	4099	9573	545	9600	0	300	1800
503.0	Grace	Sampson	0	0	173	399	1054000	96000	25000	0	0	32640	23390	35716	893	26375	0	5287	2400	
504.0	Clinton Circuit	Sampson	23	850	69	2770	415000	55000	0	5600	0	4120	6473	6407	10372	0	16000	0	1500	1500
504.2	Epworth	Sampson	0	0	20	635	296000	49000	4000	0	0	7000	700	1200	3000	0	5880	0	1226	980
504.3	McGee	Sampson	0	0	6	112	236000	0	0	0	0	0	0	600	1000	0	2640	0	551	440
504.4	Trinity	Sampson	0	0	7	20	76000	0	13000	0	0	0	300	600	0	3480	0	726	580	
505.0	Coats	Harnett	18	533	30	767	608000	49000	17000	0	0	7000	1000	2400	4000	0	12000	0	2503	2000
506.0	Conrle Mission	Sampson	0	0	11	255	80000	0	2500	11300	11000	2876	335	2617	5685	385	11500	0	2300	1900
508.0	Cumberland	Cumberland	15	10	38	495	630000	49000	37321	0	0	0	16225	287	943	0	0	1350	1350	
509.0	Dunn Divine St	Harnett	30	386	124	824	980000	60000	74000	0	0	9146	17182	25851	766	19880	0	2880	3420	
510.0	Erwin	Harnett	15	200	57	250	600000	125000	0	0	0	5000	20000	2700	4800	500	14435	0	1200	1600
513.0	Fayettv Calvary	Cumberland	0	0	12	227	202000	32600	0	7889	300	367	4353	1100	2350	130	11120	0	2680	1600
514.0	Camp Ground	Cumberland	51	2300	98	2023	848000	165000	7000	63000	0	16024	77537	20877	38508	747	23652	11135	6500	5400
515.0	Christ	Cumberland	25	355	43	525	850845	120226	14000	94871	0	30053	647	5680	10871	983	18050	0	2350	2400
516.0	Culbreth Mem	Cumberland	15	827	28	2364	465000	83000	495	0	0	10537	10020	1478	14172	58	14000	0	2500	1800
517.0	Garner	Cumberland	25	450	40	782	478500	61000	0	85785	0	15530	4850	5840	10305	400	13655	0	2745	2400
518.0	Haymont	Cumberland	25	1605	159	2678	2215000	115000	250000	511381	0	71348	18000	79300	91725	3602	28613	0	2250	2500
519.0	Hay Street	Cumberland	32	710	167	1170	220000	155000	186551	239753	0	39971	13925	52129	67203	14202	30000	3349	9801	2880
520.0	John Wesley	Cumberland	30	5000	45	620	350000	70000	2500	20000	0	4192	5731	6686	14023	504	16847	0	1800	2240
521.0	Jonson Mem	Cumberland	0	0	12	917	1000000	60000	0	45000	0	817	0	720	16188	0	13800	0	300	2520
522.0	Person Street	Cumberland	0	0	33	1433	375000	60000	10100	9027	0	1867	5088	6531	6834	993	12535	0	1800	1600
524.0	St Andrews	Cumberland	1	56	34	305	540000	68500	0	82000	0	14865	745	4625	10817	145	17100	0	2630	2400
525.0	St Matthews	Cumberland	15	116	46	1286	502000	95000	56000	15650	1400	3627	9900	6820	77110	151	17909	0	2000	8600
526.0	Salem	Cumberland	23	100	71	360	890000	52000	1240	88384	0	40999	6281	12054	22943	305	17746	0	1980	3500
526.5	Trinity	Cumberland	0	0	20	448	194200	42000	18542	23264	0	11280	2604	4509	5325	863	14950	0	1359	1350
527.0	Victory	Cumberland	25	0	22	0	240000	30000	0	0	0	0	0	1300	0	16000	0	2000	2000	
528.0	Goshen Keener	Cumberland	21	305	33	210	390000	75000	10000	0	0	3699	2982	5593	0	9753	0	1040	1660	
529.2	Goshen	Sampson	0	0	46	230	225000	56000	19016	0	0	0	28945	1695	7234	0	5865	0	1105	354
529.3	Keener	Sampson	0	0	43	800	122000	0	10362	0	0	750	3455	4570	0	5865	0	1035	1246	

County	33	3300	53	480	164000	570000	0	0	0	0	1552	2773	2637	0	130000	0	2000	2400	
531.0 Hope Mills																			
532.0 Kipling Cokesbury	Sampson	0	0	15	899	175000	0	0	0	0	899	3184	0	0	3700	0	3150	750	
532.2 Cokesbury	Harnett	0	0	17	1689	185000	70000	2500	0	0	2795	4841	0	0	5000	0	6100	750	
532.3 Kipling	Harnett	0	0	32	2588	360000	70000	2500	0	0	3694	8025	0	0	8700	0	9250	1500	
533.0 Leslie	Harnett	0	0	0	0	90000	1000	1000	0	0	1700	147	767	1299	3000	0	2145	2640	
534.0 Lillington	Harnett	15	0	64	751	378000	64500	0	7185	0	2486	5713	10420	7591	0	16000	0	1800	2400
535.0 Linden Parkers Gr	Cumberland	0	0	15	85	550000	0	0	0	0	139	713	1654	0	0	0	1800	2400	
536.0 Mainers																			
536.2 Cool Springs	Harnett	13	0	15	108	108000	0	3200	0	0	6000	1932	3632	0	4494	0	1006	1120	
536.3 Mount Arlie	Harnett	0	0	11	898	75000	0	800	0	1100	0	1240	271	0	1143	0	271	270	
536.5 Woodside	Harnett	0	0	0	0	86000	38000	800	0	0	327	0	572	2489	0	1981	0	470	468
537.5 Mt Moriah	Harnett	13	0	26	1006	269000	38000	4800	0	0	7427	1932	2230	7361	0	7618	0	1747	1858
538.0 Newton Grove	Sampson	0	0	21	580	150000	0	13463	0	0	0	0	1938	3158	0	4500	0	0	1500
538.2 Ebenezer	Johnston	0	0	13	216	155000	0	0	0	0	0	659	1757	0	3500	0	0	600	
538.3 Maple Grove	Sampson	0	0	17	210	159200	0	0	0	38215	1788	3645	0	0	3500	0	0	600	
538.4 Newton Grove	Sampson	0	0	29	227	235500	55000	0	46312	0	1244	1301	3034	0	7000	0	0	1200	
539.0 Raeford First	Hoke	0	0	59	653	549700	55000	0	46312	0	38215	3032	5605	4791	0	14000	0	0	2400
540.0 Hoke																			
540.2 Parkers	Hoke	28	1050	10	150	119000	48750	0	0	0	0	730	2011	77	7130	0	2018	2070	
540.3 Sandy Grove	Hoke	19	780	23	298	142000	0	0	0	0	899	1766	1650	211	6550	0	2019	2000	
541.0 Roseboro	Sampson	47	1830	33	448	261000	48750	0	0	0	899	2496	3661	288	13680	0	4037	4070	
542.0 Salemburg	Sampson	0	0	26	121	595000	95000	0	0	0	24601	9774	17227	2629	16966	0	1825	2000	
542.2 Andrew's Chapel	Sampson	0	0	11	169	69000	0	0	0	0	0	850	318	910	0	2600	0	600	500
542.3 Beulah	Sampson	0	0	13	85	110000	0	0	14000	0	3541	534	376	742	0	2600	0	600	500
542.4 Salemburg	Sampson	0	0	12	94	175000	52500	0	0	0	500	192	1642	0	2600	0	600	500	
543.0 South River	Sampson	0	0	36	348	354000	52500	0	14000	0	3541	1884	886	3294	0	7800	0	1800	1500
543.2 Bethabara	Sampson	20	50	21	0	228500	0	3057	5800	0	1721	0	1002	2709	937	5280	0	1629	1056
543.3 Bethany	Cumberland	0	0	17	11	200000	0	1192	0	0	0	838	1304	0	2160	0	667	432	
543.4 Halls	Sampson	0	0	22	0	293000	36500	0	0	0	0	0	811	2809	150	4560	0	1407	912
544.0 Spring Hill	Harnett	20	50	60	11	721500	36500	4249	5800	0	1721	0	2651	6822	1087	12000	0	3703	2400
545.0 Spring Lake	Cumberland	16	60	56	1150	473950	76210	112000	9000	0	6000	4486	3718	10456	2650	15600	0	2000	2842
546.0 Stedman	Cumberland	18	399	16	665	340000	81000	0	0	0	987	1235	5133	0	5305	0	1700	1800	
547.0 Tabor	Cumberland	15	500	30	650	397500	50000	52000	3500	0	2514	1698	3649	8490	1000	16454	0	4003	2400
546.4 Union	Cumberland	0	0	0	0	95000	0	20000	0	0	0	1891	4435	502	2100	0	150	1400	
548.0 Wesley Blacks Chp	Harnett	19	1450	15	1166	278000	123000	4800	13176	0	27000	1800	2800	3500	0	14600	0	0	1600
548.2 Black's Chapel	Cumberland	0	0	18	1000	132500	0	7000	0	0	1000	0	1200	0	4200	0	0	750	
548.3 Wesley's Chapel	Sampson	0	0	18	1000	153000	53000	3000	3000	0	1000	2000	1100	0	4200	0	0	750	
		0	0	36	2000	285500	53000	10000	3000	0	2000	2000	2300	0	8400	0	0	1500	

# FAYETTEVILLE - Financial

List No.	CHURCH	County	MINISTERIAL SUPPORT Other Than Local Church					CONNECTIONAL ADMINISTRATION FUNDS										BENEVOLENCES									
			43	44	45	46	47	48	49	50	51	52	53	54	55	56	57	58	59	60	61	62	63	64	65		
501.0	Angier	Harnett	3687	613	162	348	23	0	29	70	55	473	553	118	2036	417	184	126	0	563	0	183	0	0	0	0	
501.5	Cape Fear																										
507.0	Cotton	Cumberland	1210	318	84	180	12	0	36	29	245	193	0	1056	0	0	0	0	9	524	0	60	0	0	152		
537.0	Marvin	Cumberland	1210	318	84	180	12	0	15	36	29	245	193	65	1056	216	95	66	30	1423	0	184	0	0	0		
			2420	636	168	360	24	0	15	72	58	490	387	65	2112	216	95	66	39	1947	0	244	0	0	0		
502.0	Clinton First	Sampson	4226	245	539	1374	89	0	114	278	218	1866	954	425	8037	1645	725	497	0	6687	15	149	0	0	0		
503.0	Grace	Sampson	4211	757	210	453	29	0	0	91	72	615	568	0	2648	0	0	0	0	178	0	0	0	0	0		
504.2	Clinton Circuit																										
504.3	Epoorth	Sampson	1542	257	68	146	9	0	11	29	23	198	238	111	853	174	0	52	0	50	0	0	0	0	388.5		
504.4	Trinity	Sampson	693	135	40	65	4	0	6	13	11	189	107	50	384	78	0	24	0	30	0	0	0	0	0		
			913	152	40	86	6	0	8	17	14	117	107	65	505	104	0	51	0	65	0	0	0	0	0		
505.0	Coats	Harnett	1148	524	138	297	19	0	25	59	43	404	486	226	1762	356	0	107	0	145	0	0	0	0	398		
508.0	Charlie Mission	Sampson	2992	478	159	271	19	0	23	5	6	368	0	136	2317	325	143	198	0	1096	0	81	0	0	0		
508.0	Cumberland	Cumberland	363	66	17	471	26	25	0	81	64	531	54	39	2348	481	20	145	0	1336	0	8	0	0	0		
509.0	Dunn Divine St	Harnett	3589	1707	187	409	21	0	81	194	157	1275	581	288	5728	1192	517	354	0	6775	0	415	50	0	427		
510.0	Erwin	Harnett	9297	1234	432	364	23	0	30	773	57	489	541	50	2115	132	75	100	0	1205	0	0	0	0	0		
513.0	Fayettev Calvary	Cumberland	3297	976	199	151	11	0	0	31	25	211	0	0	913	140	0	0	0	104	0	21	0	0	0		
514.0	Coats	Cumberland	10348	2471	672	1336	16	0	0	269	211	1807	998	467	7785	1593	702	482	0	1656	50	28	0	0	1447		
515.0	Camp Ground	Cumberland	1341	241	133	330	26	0	0	52	41	352	676	0	1512	0	0	0	0	280	0	54	0	0	0		
515.0	Christ	Cumberland	1338	457	131	259	17	0	0	52	41	352	676	0	1512	0	0	0	0	280	0	54	0	0	0		
516.0	Culbreth Mem	Cumberland	1097	817	216	469	31	0	39	9	73	632	549	179	2716	555	0	168	0	102	0	127	0	0	0		
518.0	Haymount	Cumberland	12597	3817	1098	2467	141	0	0	438	143	2943	985	769	15677	2595	1144	784	0	9444	0	0	0	0	0		
519.0	Hay Street	Cumberland	1722	3895	257	2857	141	5000	0	107	119	7737	1050	722	15792	2413	799	0	2275	0	595	0	0	0	0		
520.0	John Wesley	Cumberland	395	95	239	357	16	0	0	113	89	757	524	0	1362	0	100	262	0	169	0	53	0	0	0		
521.0	Johnson Mem	Cumberland	3280	415	110	336	25	0	0	48	37	320	580	0	1362	0	0	0	0	169	0	53	0	0	0		
523.0	Person Street	Cumberland	3483	669	170	360	25	0	32	77	60	516	484	114	2219	455	100	137	0	834	0	47	0	0	100		
524.0	St Andrews	Cumberland	4748	908	240	515	33	0	0	104	82	700	660	0	3014	617	0	187	0	532	24	174	0	0	0		
525.0	St Matthews	Cumberland	2987	174	46	99	6	0	43	20	116	134	773	0	5777	622	274	0	0	1391	0	471	0	0	0		
526.0	Salem	Cumberland	5501	1285	329	707	46	0	0	143	112	960	713	0	4139	0	0	0	0	674	0	72	0	0	0		
525.5	Trinity	Cumberland	3572	581	154	330	21	0	0	67	52	448	530	0	1932	395	0	0	0	674	0	72	0	0	0		
527.0	Victory	Cumberland	3830	622	164	353	23	0	0	71	56	480	480	0	2069	424	0	128	0	44	0	0	0	0	0		
528.0	Wesley Heights	Cumberland	849	390	103	222	14	0	29	45	35	301	480	128	1297	150	0	91	0	387	0	71	0	0	0		
529.0	Goshen Keener	Sampson	1554	266	70	151	10	0	11	30	24	205	222	45	882	110	25	25	0	200	0	53	0	0	48		
529.2	Goshen	Sampson	1554	266	70	151	10	0	18	30	24	205	240	45	882	110	25	25	0	200	0	50	0	0	0		
529.3	Keener	Sampson	3108	532	140	302	20	0	29	60	48	410	462	90	1764	220	50	50	0	400	0	103	0	0	0		

530.0	Hope Mills	Cumberland	3422	616	163	350	23	0	0	71	55	475	522	0	2046	419	0	127	0	150	0	68	0	0
531.0	Hopewell	Sampson	1558	264	70	150	10	0	0	30	24	203	225	34	875	89	0	27	0	446	0	0	0	34
532.0	Kipling Cokesbury	Harnett	2152	378	100	215	14	0	0	43	34	292	356	47	1257	135	0	41	0	369	0	20	0	80
532.2	Cokesbury	Harnett	3710	642	170	365	24	0	0	73	58	495	581	81	2132	224	0	68	0	815	0	20	0	114
532.3	Kipling	Harnett	227	104	27	59	4	0	0	12	9	80	144	28	347	71	31	21	0	545	0	25	0	25
533.0	Leslie	Harnett	4788	1021	270	579	38	0	0	117	92	787	624	10	3390	10	10	0	3807	0	0	0	150	
533.0	Lillington	Cumberland	303	139	37	79	5	0	7	16	13	107	153	61	463	95	42	29	0	1126	15	344	0	98
536.0	Mame's	Harnett	1659	233	62	132	9	0	11	27	21	180	167	75	773	158	70	48	0	212	0	22	0	5
536.2	Cool Springs	Harnett	521	105	28	59	4	0	5	12	9	81	42	30	347	71	31	22	0	41	0	24	0	16
536.3	Mount Ariel	Harnett	580	33	9	19	1	0	0	4	3	26	0	0	110	0	0	0	0	23	0	14	0	8
536.5	Woodside	Harnett	2760	371	99	210	14	0	16	43	33	287	209	105	1230	229	101	70	0	276	0	60	0	29
537.5	Mt Moriah	Sampson	943	227	60	129	8	0	11	26	20	175	0	32	754	154	68	47	0	558	0	34	0	15
538.0	Newton Grove	Johnston	914	192	51	109	7	0	0	22	17	148	0	0	639	0	0	0	0	153	0	16	0	0
538.2	Ebenezer	Sampson	972	219	58	125	8	0	10	25	20	169	123	77	729	149	66	45	0	361	0	78	0	0
538.3	Maple Grove	Sampson	1851	396	104	225	15	0	19	45	36	305	246	101	1314	269	119	81	0	453	0	44	0	5
538.4	Newton Grove	Sampson	3737	807	213	459	30	0	29	92	73	622	369	178	2682	418	185	126	0	967	0	138	0	5
539.0	Reeford First	Hoke	7193	1848	488	1049	68	0	87	212	166	1425	794	315	6142	1257	554	380	0	4315	75	186	0	75
540.0	Hoke	Hoke	1802	310	82	176	11	0	15	36	28	239	300	76	1029	211	93	64	0	781	0	0	0	50
540.2	Parkers	Hoke	1710	310	82	176	11	0	15	36	28	239	281	76	1029	211	93	64	0	327	0	0	0	50
540.3	Sandy Grove	Hoke	3512	620	164	352	22	0	30	72	56	478	581	152	2058	422	186	128	0	1108	0	0	0	100
541.0	Roseboro	Sampson	4905	1064	281	604	39	0	50	122	96	821	600	178	3536	724	319	219	0	1353	50	351	0	50
542.0	Salemberg	Sampson	436	42	11	24	2	0	0	5	4	32	111	0	137	0	0	0	0	96	0	0	0	0
542.2	Andrew's Chapel	Sampson	633	132	35	75	5	0	7	15	12	102	111	20	435	93	41	28	10	231	0	0	0	58
542.3	Beulah	Sampson	373	12	3	7	0	0	0	1	1	10	111	0	43	0	0	0	0	27	0	0	0	0
542.4	Salemberg	Sampson	1442	186	49	106	7	0	7	21	17	144	333	20	615	93	41	28	10	354	0	0	0	58
543.0	South River	Sampson	1447	294	78	167	11	0	13	34	26	227	216	65	978	200	89	60	0	46	10	54	0	10
543.2	Bethabara	Cumberland	592	120	32	68	4	0	6	14	11	93	89	26	400	82	36	30	0	80	10	20	0	5
543.3	Bethany	Sampson	1250	254	67	144	9	0	12	29	23	196	187	56	845	173	76	52	0	196	10	64	0	20
543.4	Halls	Sampson	3289	668	177	379	24	0	31	77	60	516	492	147	2223	455	201	142	0	322	30	138	0	25
544.0	Spring Hill	Harnett	4319	852	225	484	31	0	40	98	77	657	583	218	2831	579	255	175	0	2594	0	240	0	50
545.0	Spring Lake	Cumberland	1290	116	31	66	4	0	0	13	10	90	260	0	386	0	0	0	0	133	0	52	0	96
546.0	Stedman	Cumberland	4044	801	212	455	30	0	25	92	72	618	577	25	2661	100	25	25	0	415	0	0	0	0
547.0	Tabor	Cumberland	556	113	30	64	4	0	5	13	10	87	153	38	375	77	34	23	0	575	0	100	25	50
536.4	Union	Harnett	2723	354	94	201	13	0	17	41	32	273	432	88	1176	241	106	73	0	630	0	58	0	66
548.0	Wesley Blacks Chp	Cumberland	1350	172	45	98	6	0	9	20	15	133	137	46	572	117	0	36	0	218	0	0	0	0
548.2	Black's Chapel	Sampson	1350	172	45	98	6	0	9	20	15	133	137	46	572	117	0	36	0	160	0	0	0	0
548.3	Wesley's Chapel	Sampson	2700	344	90	196	12	0	18	40	30	266	274	92	1144	234	0	72	0	378	0	0	0	0

# FAYETTEVILLE - Financial

List No.	CHURCH	County	BENEVOLENCES						U. M. W.			OUTREACH MINISTRIES INFORMATION				
			Higher Education (capital and operational expenses)	\$10 Club	Agencies, Health and Welfare	General Conference	TV Ministry	Other Benevolences sent to Conference Treasurer	U. M. W. Cash sent to District or Conference U. M. W. Treasurer	Grand Total Paid (add lines 33-71 in paid column) . . . . . 72	Amount Apportioned	Amount Accepted	Amount Paid			
501.0	Angier	Harnett	1674	10	594	0	0	0	263	45364	7382	7382	7382	0	0	0
501.5	Cape Fear	Cumberland	868	0	308	0	0	0	17270	3828	3828	3828	3828	3828	3828	3828
507.0	Cotton	Cumberland	868	220	308	0	0	0	174	69887	3828	3828	3828	3828	3828	3828
537.0	Marvin	Cumberland	1736	220	616	0	0	0	174	87157	7656	7656	7656	7656	7656	7656
502.0	Clinton First	Sampson	6610	1120	2346	0	5	1926	176268	29142	29142	29142	29142	29142	29142	29142
503.0	Grace	Sampson	2178	270	773	0	0	0	59465	9601	9601	9601	9601	9601	9601	9601
504.0	Clinton Circuit	Sampson	701	0	249	0	25	367	25477	3091	3091	3091	3091	3091	3091	3091
504.2	Elworth	Sampson	315	0	112	0	0	46	7407	1388	1388	1388	1388	1388	1388	1388
504.3	McGee	Sampson	415	0	147	0	0	34	8551	1829	1829	1829	1829	1829	1829	1829
504.4	Trinity	Sampson	1431	0	508	0	25	447	41435	6308	6308	6308	6308	6308	6308	6308
505.0	Coats	Harnett	1305	160	463	0	0	0	37590	5754	5754	5754	5754	5754	5754	5754
506.0	Charlie Mission	Sampson	180	0	64	0	0	0	21583	792	792	792	792	792	792	792
508.0	Cumberland	Cumberland	1931	30	685	0	0	510	54330	8513	8513	8513	8513	8513	8513	8513
509.0	Dunn Divine St	Harnett	4708	600	1671	50	0	1953	116532	20758	20758	20758	20758	20758	20758	20758
510.0	Erwin	Harnett	1738	120	617	0	0	400	63552	7664	7664	7664	7664	7664	7664	7664
513.0	Fayette Calvary	Cumberland	749	40	266	0	0	0	29117	3500	3500	3500	3500	3500	3500	3500
514.0	Camp Ground	Cumberland	6402	270	2272	0	358	2091	244591	28224	28224	28224	28224	28224	28224	28224
515.0	Christ	Cumberland	1588	280	563	0	0	480	82626	10108	10108	10108	10108	10108	10108	10108
516.0	Culbreth Mem	Cumberland	1248	70	443	0	14	322	63717	7000	7000	7000	7000	7000	7000	7000
517.0	Gardnets	Cumberland	2231	110	792	0	6	558	70288	9845	9845	9845	9845	9845	9845	9845
518.0	Raymount	Cumberland	10426	1460	3700	0	1000	3149	369513	45965	45965	45965	45965	45965	45965	45965
519.0	Hey Street	Cumberland	6956	2570	3441	0	0	300	69264	11825	11825	11825	11825	11825	11825	11825
520.0	John Wesley	Cumberland	2682	0	952	0	1124	188	42490	7624	7624	7624	7624	7624	7624	7624
521.0	Johnson Mem	Cumberland	1134	0	402	0	0	809	50497	8052	8052	8052	8052	8052	8052	8052
523.0	Person Street	Cumberland	1826	30	648	0	27	809	40497	10930	10930	10930	10930	10930	10930	10930
524.0	St Andrews	Cumberland	2479	115	880	0	15	656	70010	11011	11011	11011	11011	11011	11011	11011
525.0	St Matthews	Cumberland	475	140	169	0	0	418	57831	11011	11011	11011	11011	11011	11011	11011
526.0	Salem	Cumberland	3402	140	1207	0	0	2017	128333	17869	17869	17869	17869	17869	17869	17869
526.5	Trinity	Cumberland	1588	70	564	0	0	273	53563	7002	7002	7002	7002	7002	7002	7002
527.0	Victory	Cumberland	1700	130	603	0	0	400	31073	7495	7495	7495	7495	7495	7495	7495
528.0	Wesley Heights	Cumberland	1066	120	378	0	0	400	31283	4700	4700	4700	4700	4700	4700	4700
529.0	Goshen Keener	Sampson	726	0	258	0	0	366	50479	3724	3724	3724	3724	3724	3724	3724
529.2	Goshen	Sampson	1452	0	516	0	240	200	22300	4048	4048	4048	4048	4048	4048	4048
529.3	Keener	Sampson	1452	0	516	0	240	566	72779	7772	7772	7772	7772	7772	7772	7772

530.0 Hope Mills	2579	310	915	0	0	661	102166	11370	11370	11370	11370
531.0 Hopewell	1683	40	597	0	18	272	35519	7419	7419	7419	7419
532.0 Kipling Cokesbury											
532.2 Cokesbury	721	0	256	0	0	16699	0	387	3177	3177	3177
532.3 Kipling	1034	80	367	0	210	0	26710	4557	4557	4557	4557
	1755	80	623	0	210	0	43409	7944	7944	7944	7944
533.0 Leslie	284	40	101	0	-247	0	10650	1254	1254	1254	1254
534.0 Lillington	2789	360	990	0	0	1982	68779	12294	12294	12294	12294
535.0 Linden Parkers Gr	381	45	135	0	35	635	11071	1678	1678	1678	1678
536.0 Marners											
536.2 Cool Springs	636	0	226	0	6	223	24650	2806	2806	2806	2806
536.3 Mount Ariel	286	0	102	0	0	552	6559	1261	1261	1261	1261
536.5 Woodside	91	0	32	0	0	7260	1544	1544	1544	1544	1544
	1013	0	360	0	6	775	38469	5611	5611	5611	5611
	619	0	220	0	0	258	15454	2731	2731	2731	2731
537.5 Mt Moriah											
538.0 Newton Grove	526	0	187	0	0	51	9548	2317	2317	2317	2317
538.2 Ebenezer	599	30	213	0	0	138	51962	2642	2642	2642	2642
538.3 Maple Grove	1081	40	384	0	102	227	21241	4766	4766	4766	4766
538.4 Newton Grove	2206	70	784	0	102	416	82751	9725	9725	9725	9725
539.0 Raeford First	5049	250	1792	0	35	2436	120487	22261	22261	22261	22261
540.0 Hoke											
540.2 Parkers	847	20	301	0	0	20507	3734	3734	3734	3734	3734
540.3 Sandy Grove	847	60	301	0	0	276	21317	3733	2400	3734	3734
	1694	80	602	0	0	276	41824	7467	6134	7468	7468
	2907	210	1032	0	0	345	94878	12818	12818	12818	12818
541.0 Roseboro											
542.0 Salemburg	113	0	40	0	0	48	6879	1644	1644	1644	1644
542.2 Andrew's Chapel	360	0	128	0	0	60	11484	1644	1644	1644	1644
542.3 Heulah	34	0	13	0	0	30	6698	1644	1644	150	150
542.4 Salemburg	507	0	180	0	0	138	25061	4932	4932	2236	2236
543.0 South River											
543.2 Bethabara	804	40	285	0	13	0	19501	3544	3544	3544	3544
543.3 Bethany	329	0	117	0	0	111	7676	1450	1450	1450	1450
543.4 Halls	694	0	246	0	17	393	15652	3060	3060	3060	3060
	1827	40	648	0	30	504	42829	8054	8054	8054	8054
544.0 Spring Hill	2128	120	828	0	-1880	468	63922	10263	10263	10263	10263
545.0 Spring Lake	118	90	113	0	0	168	19392	3515	3515	1400	1400
546.0 Steaman	2189	80	777	0	0	665	54096	9651	9651	9651	9651
547.0 Taber	308	0	109	0	25	0	13252	1959	1959	1959	1959
546.4 Union											
548.0 Wesley Blacks Chp	968	40	343	0	0	114	59383	4266	4266	4266	4266
548.2 Black's Chapel	470	0	167	0	0	0	10761	2072	2072	2072	2072
548.3 Wesley's Chapel	470	0	167	0	0	0	12603	2072	2072	2072	2072
	940	0	334	0	0	0	23364	4144	4144	4144	4144



# GOLDSBORO - Membership

List No.	CHURCH	County	CHURCH MEMBERSHIP										CHURCH SCHOOL														
			1	2	3	4	5	6	7	8	9	10	11	12	13	14	15	16	17	18	19	20	21	22	23		
			Total full members reported at close of 1983	Received this year on confession of faith or restored	United Methodist churches	Received from other denominations	Received from other denominations	Received from other denominations	Removed by withdrawal	Removed by transfer to other United Methodist churches	Removed by transfer to other denominations	Removed by death	Total full members at close of 1984	Average attendance at the principal weekly worship service(s)	Number of persons baptized this year (all ages)	Preparatory members now under 19	Number of persons on confirmation (Par. 232.4)	Total enrolled in confirmation classes in 1984	Number of leaders (teachers, administrators, etc., for all educational work)	Children (birth through sixth grade) in all classes and groups (include nursery home members)	Youth (seventh grade through high school) in all classes and groups (include home members)	Adults (post high school) in all classes and groups (include home members)	Total church school membership (add lines 15-18 inclusive)	Average attendance in the Sunday Church School (all ages)	Ongoing attendance in other classes/groups	Average attendance in short-term classes/groups for learning	Number of Church School members joining the church on confession of faith
601.0	Benson	Johnston	251	1	2	1	0	0	0	2	1	3	249	111	6	21	26	0	10	29	24	77	140	64	15	50	0
601.2	Benson	Johnston	85	0	0	0	0	0	0	0	0	2	83	51	1	5	15	0	10	8	8	48	74	33	6	5	0
601.3	Elevation		336	1	2	1	0	2	1	5	332	162	7	26	41	0	20	37	32	32	125	214	97	21	55	0	
601.5	Beston-Walker Mem.	Wayne	109	0	2	0	0	0	0	0	0	1	111	70	2	20	0	8	7	12	9	35	63	45	10	40	0
602.0	Beston	Wayne	77	2	2	0	0	2	0	2	0	1	80	40	2	0	0	5	11	5	22	43	31	7	0	2	
643.3	Walker Memorial	Wayne	186	2	4	2	0	2	0	2	0	1	191	110	4	20	0	8	12	23	14	57	106	76	17	40	2
603.0	Bethel Rones	Duplin	111	0	0	2	0	0	1	1	1	111	47	3	16	0	0	12	29	11	24	76	47	5	20	0	
603.2	Bethel	Duplin	292	0	0	0	0	0	1	3	286	130	1	21	0	0	0	20	42	19	40	121	85	30	45	0	
603.3	Rones	Duplin	403	0	0	2	0	2	4	397	177	4	37	0	0	0	32	71	30	64	197	132	35	65	0		
604.0	Brogden Falling Cr	Wayne	146	3	6	0	0	6	3	0	146	65	2	15	21	1	16	21	13	49	99	54	0	18	2		
604.2	Brogden	Wayne	85	0	1	0	0	2	1	83	61	0	3	8	0	0	5	19	33	12	88	152	63	7	41	3	
604.3	Falling Creek	Wayne	231	3	7	0	0	6	5	1	229	126	2	18	29	1	23	35	25	107	190	101	6	30	2		
605.0	Browning-Smith	Sampson	167	1	0	0	0	0	0	0	2	166	58	2	18	2	0	10	16	8	49	83	45	8	30	1	
605.2	Browning	Wayne	166	3	12	0	0	1	0	5	175	63	1	21	16	5	19	33	12	88	152	63	7	41	3		
605.3	Smith Chapel	Wayne	333	4	12	0	0	1	0	7	341	122	3	39	18	5	29	49	20	137	235	108	15	71	4		
607.0	Eureka Yelverton	Wayne	243	3	0	0	0	3	7	1	234	85	9	21	0	0	24	20	24	47	115	70	20	20	3		
607.2	Eureka	Wayne	91	2	0	0	0	7	0	1	84	55	3	15	0	2	13	5	21	25	76	45	14	18	2		
607.3	Yelverton	Wayne	334	5	0	0	0	10	0	2	318	140	12	36	0	2	39	35	45	72	191	115	34	38	5		
608.2	Faison	Duplin	202	6	0	0	0	2	4	204	80	6	8	0	5	12	17	15	15	19	45	12	0	2			
609.0	Four Oaks	Wayne	190	11	6	2	0	0	6	203	99	6	20	20	12	18	28	32	72	150	76	15	12	11			
610.0	Fremont	Wayne	318	3	3	1	0	3	1	5	316	92	7	25	0	2	9	22	17	57	105	42	0	0	0		
611.0	Garris Chapel	Wayne	129	0	0	0	0	1	0	1	127	55	0	6	0	15	32	21	57	105	76	12	62	0			
611.5	Airborbo-Zion	Wayne	112	0	0	0	0	1	0	1	110	39	0	4	2	0	6	4	8	19	37	32	17	0	0		
612.0	Goldboro Airboro	Wayne	153	0	0	0	0	0	0	1	153	63	1	14	5	0	10	24	12	53	99	69	12	0	0		
644.0	Zion	Wayne	265	0	0	0	0	1	0	1	263	102	1	18	7	0	16	28	20	72	136	101	29	0	0		
613.0	Daniel's Mem	Wayne	390	5	0	0	0	1	5	7	2	398	173	15	20	8	15	49	25	108	197	111	41	95	4		
634.2	Jefferson	Wayne	265	5	0	0	0	0	0	0	270	94	4	27	14	3	11	20	6	49	86	52	9	0	2		
615.0	New Hope	Wayne	189	8	5	3	4	0	1	200	108	12	27	29	12	12	23	9	56	100	52	6	20	5			



# GOLDSBORO - Membership

List No.	CHURCH	County	CHURCH MEMBERSHIP										CHURCH SCHOOL												
			1	2	3	4	5	6	7	8	9	10	11	12	13	14	15	16	17	18	19	20	21	22	23
639-5	Trinity	Lenoir	290	3	8	3	1	4	4	3	292	104	2	28	68	1	13	32	14	78	137	75	50	75	2
640-0	Turkey Friendship	Duplin	90	0	1	0	0	0	0	0	91	28	0	2	0	0	10	7	7	39	63	28	0	0	0
640-2	Friendship	Duplin	71	1	0	0	0	1	4	4	63	32	0	15	0	0	6	9	1	30	46	32	6	0	0
640-3	Turkey	Duplin	66	0	0	0	11	0	0	0	55	21	0	5	0	0	12	13	6	35	56	28	0	0	0
640-4	Unity	Duplin	227	1	1	0	11	1	4	4	209	81	0	22	0	0	28	29	14	94	156	88	6	0	0
641-0	Wallace	Duplin	330	3	4	5	0	2	7	7	330	150	4	42	29	4	37	58	19	120	224	94	35	75	2
642-0	Warsaw	Duplin	331	2	0	1	20	2	3	5	304	105	1	28	0	6	21	29	29	75	134	68	0	0	0
643-0	Westwood-Ebenezer	Wayne	128	9	1	8	0	0	1	1	144	73	8	0	0	0	6	12	10	40	68	43	5	0	0
643-2	Ebenezer	Wayne	171	10	3	6	2	7	7	1	173	100	9	0	0	0	8	15	12	50	85	62	6	2	0
643-4	Westwood	Wayne	299	19	4	14	2	7	8	2	317	173	17	0	0	0	14	27	22	90	153	105	11	2	0



# GOLDSBORO - Membership Financial

List No.	CHURCH	County	U.M.M.			U.M.W.			PROPERTY and OTHER ASSETS					LOCAL CHURCH EXPENDITURES					PASTORAL SUPPORT			
			24	25	26	27	28	29	30	31	32	33	34	35	36	37	38	39	40	41		
616.0	Pine Forest	Wayne	31	2474	61	657	315000	73000	13647	0	0	0	3825	3984	12831	1737	14886	0	1720	2400		
617.0	Providence	Wayne	41	375	82	0	59850	40000	51391	0	0	0	28786	8284	23109	5209	18300	0	3403	3210		
617.5	Saint John	Wayne	0	0	0	0	55000	0	0	0	0	300	300	500	0	50	700	0	0	180		
618.0	Saint Luke	Wayne	41	132	0	0	135000	65000	0	0	0	22916	11921	23300	0	2914	24150	0	1800	2400		
619.0	Saint Paul	Wayne	30	953	211	3995	382400	299500	0	169000	0	67317	11058	59098	67940	55375	31525	11500	5200	4800		
620.0	Salem	Wayne	36	416	45	969	250000	60000	10000	0	0	4991	3719	9333	250	11500	0	2335	2027			
621.0	Institute-Hickory Gr	Lenoir	10	0	0	0	115000	0	0	0	0	0	489	2778	795	5875	0	1926	1025			
621.2	Hickory Grove	Lenoir	18	0	25	442	107400	50000	17561	0	0	185	663	2248	1610	5875	0	1981	1025			
621.3	Institute	Lenoir	18	0	25	442	222400	50000	17561	0	0	185	1152	5026	2405	11750	0	3907	2050			
622.0	Jerusalem Bethel	Wayne	31	200	30	225	180000	67000	0	0	0	0	2110	1087	557	7004	0	1000	1392			
622.2	Bethel	Wayne	0	0	0	0	68000	0	0	0	0	0	459	1526	500	4796	0	1000	1008			
622.3	Jerusalem	Greene	31	200	30	225	248000	67000	0	0	0	0	2569	2613	1057	11800	0	2000	2400			
622.5	Johnston Circuit	Johnston	0	0	12	806	96000	0	0	1422	0	4012	8852	639	1572	0	4116	0	630	500		
606.2	Antioch	Johnston	22	623	104	205500	5000	0	0	0	0	4330	829	5310	0	5982	0	990	1080			
606.3	Corinth	Johnston	0	0	15	1700	110000	32500	0	2767	0	1825	3460	468	1036	0	3492	0	231	225		
636.5	Smithfield Asbury	Johnston	22	623	64	2610	411500	37500	0	4189	0	5837	16642	1936	7918	0	13590	0	1851	1805		
623.0	Kenansville Circuit	Duplin	0	0	20	0	235000	47000	0	0	0	0	0	433	2411	0	4303	0	1182	868		
623.2	Kenansville	Duplin	0	0	20	0	100000	0	2778	0	0	310	1018	1521	0	718	528	0	0	0		
623.3	Sarecta	Duplin	0	0	0	0	105000	0	3300	0	0	832	979	1259	746	1613	0	444	288			
623.4	Wesley	Duplin	0	0	0	0	124000	0	27872	0	0	1082	1509	1625	511	4573	0	1256	816			
623.5	Woodland	Duplin	0	0	0	0	574000	47000	33950	0	0	2224	3939	6816	1282	13542	0	3600	2500			
624.0	Kenly Buckhorn	Wilson	0	0	27	575	261000	94000	0	0	0	200	3851	5025	1375	6500	0	1300	1500			
624.2	Buckhorn	Johnston	0	0	48	850	240000	94000	0	0	0	1500	3886	8270	1350	6500	0	1300	1500			
624.3	Kenly	Johnston	0	0	75	1425	501000	94000	0	0	0	1700	7737	13295	2725	13000	0	2600	3000			
626.0	La Grange	Lenoir	0	0	29	693	117200	55500	0	10225	0	4859	38238	2415	3097	0	12500	0	4803	2400		
627.0	Magnolia	Duplin	0	0	0	0	75000	0	0	0	0	201	850	2640	31	3608	0	800	1200			
627.2	Carlton	Duplin	0	0	10	0	80000	0	0	0	0	1071	501	1353	0	3608	0	800	1000			
627.3	Charity	Duplin	0	0	18	0	136500	74000	0	0	0	1322	1437	4691	0	5761	0	800	2100			
627.4	Magnolia	Duplin	0	0	0	0	5000	0	0	0	0	250	0	540	0	0	0	0	0			
627.5	Providence	Duplin	0	0	0	0	296500	74000	0	0	0	2594	2874	8934	3	11517	0	2400	4300			







619-0	Saint Paul	Wayne	15800	4126	1089	2342	157	0	27	66	52	442	415	131	1907	0	0	118	0	1030	0	233
620-0	Salem	Wayne	3205	574	151	326	21	0	0	0	0	0	0	0	0	0	0	0	0	0	20	0
621-0	Institute-Hickory Gr	Wayne	1596	285	75	162	11	0	0	33	26	220	100	0	946	0	0	0	0	0	200	0
621.2	Hickory Grove	Lenoir	1596	285	75	162	11	0	0	33	26	220	207	0	946	0	0	0	0	0	368	0
621.3	Institute	Wayne	3192	570	150	324	22	0	0	66	52	440	307	0	1892	0	0	0	0	0	568	0
622-0	Jerusalem Bethel	Wayne	1859	322	85	183	12	0	0	0	37	29	248	240	0	1067	0	0	0	0	15	0
622.2	Bethel	Wayne	1310	237	63	135	9	0	0	27	21	183	174	0	787	0	0	0	0	0	206	0
622.3	Jerusalem	Wayne	3169	559	148	318	21	0	0	64	50	431	414	0	1854	0	0	0	0	0	221	0
622.5	Johnston Circuit	Wayne	1000	188	50	107	7	0	9	22	17	145	145	37	624	128	56	39	0	0	183	0
606.2	Antioch	Johnston	1528	307	81	175	11	0	0	35	28	237	214	0	1022	0	0	0	0	0	16	0
606.3	Corinth	Johnston	835	153	40	87	6	0	7	18	14	138	107	0	37	507	104	46	31	0	331	0
636.5	Smithfield Asbury	Johnston	3363	648	171	369	24	0	16	75	59	500	359	74	2153	232	102	70	0	0	635	0
623-0	Kenansville Circuit	Duplin	1190	192	51	109	7	0	0	22	17	148	165	0	640	198	0	8	0	0	24	0
623.2	Kenansville	Duplin	896	161	42	21	5	0	8	18	14	124	114	52	534	109	48	12	0	0	150	0
623.3	Sarecta	Duplin	955	122	32	89	5	0	0	11	9	116	172	20	407	83	37	25	0	0	221	0
623.4	Wesley	Duplin	1435	283	75	161	10	0	13	32	25	218	176	69	942	192	85	58	0	0	112	0
623.5	Woodland	Duplin	4076	758	200	430	28	0	27	86	67	584	517	141	2523	582	170	123	0	0	211	0
624-0	Kenly Buckhorn	Wayne	1961	394	104	224	15	0	19	45	35	304	243	101	1308	268	119	81	0	0	722	0
624.2	Buckhorn	Wayne	1961	394	104	224	15	0	19	45	35	304	243	101	1308	268	119	81	0	0	565	0
624.3	Kenly	Wayne	3222	788	208	448	30	0	38	90	70	608	486	186	2618	536	238	162	0	0	1287	0
626-0	La Grange	Wayne	3901	779	206	442	29	0	0	89	70	600	468	134	2587	300	0	160	0	0	296	0
627-0	Magnolia	Wayne	188	50	107	7	0	0	0	22	17	145	153	0	624	0	0	0	0	0	138	0
627.2	Carlton	Duplin	980	174	46	99	6	0	0	20	16	134	151	0	581	0	0	0	0	0	133	0
627.3	Charity	Duplin	1532	263	70	150	10	0	0	10	24	203	216	56	873	192	0	58	0	0	1216	0
627.4	Magnolia	Duplin	1117	12	3	7	0	0	0	1	1	1	1	0	4	0	0	0	0	0	0	0
627.5	Providence	Duplin	3639	637	169	363	23	0	0	73	58	492	520	56	2123	192	0	58	0	0	1487	0
628-0	Micro Fellowship	Wayne	1255	231	61	131	9	0	0	27	21	178	163	0	766	0	0	0	0	0	529	0
628.2	Fellowship	Wayne	1255	231	61	131	9	0	0	27	21	178	163	0	766	0	0	0	0	0	529	0
628.3	Micro	Wayne	1846	372	98	211	14	0	0	16	13	109	80	0	468	0	0	0	0	0	240	0
630-0	Mt. Olive First	Wayne	6406	1365	361	775	50	0	0	43	34	287	243	0	1234	0	0	0	0	0	769	0
631-0	Pikeville Mt Carmel	Wayne	1817	368	97	209	14	0	0	42	33	284	222	0	1225	0	0	21	0	0	630	0
631.2	Mount Carmel	Wayne	1818	358	95	203	13	0	0	30	81	276	222	21	1191	0	18	44	0	0	591	0
631.3	Saint Joseph	Wayne	3635	726	192	412	27	0	0	30	83	65	260	444	21	2416	0	18	44	0	1221	0
632-0	Pine Level-Sanders	Wayne	1019	172	45	98	6	0	0	20	15	133	137	0	573	0	0	0	0	0	101	0
632.2	First	Wayne	1019	172	45	98	6	0	0	20	15	133	137	0	573	0	0	0	0	0	101	0
632.3	Sanders	Wayne	3229	538	142	302	20	0	0	33	42	33	282	349	83	1215	509	240	75	0	675	0
633-0	Princeton	Wayne	4545	814	215	492	26	0	0	62	48	415	486	81	1788	509	240	75	0	0	758	0
634-0	Rose Hill	Wayne	2475	510	128	253	26	0	0	93	73	620	602	62	2707	150	100	167	0	0	2438	0
634.7	Sau Isaac	Wayne	2475	510	128	253	26	0	0	93	73	620	602	62	2707	150	100	167	0	0	2438	0
634.7	Sau Isaac	Wayne	2475	510	128	253	26	0	0	93	73	620	602	62	2707	150	100	167	0	0	2438	0
634.7	Sau Isaac	Wayne	2475	510	128	253	26	0	0	93	73	620	602	62	2707	150	100	167	0	0	2438	0
634.7	Sau Isaac	Wayne	2475	510	128	253	26	0	0	93	73	620	602	62	2707	150	100	167	0	0	2438	0
634.7	Sau Isaac	Wayne	2475	510	128	253	26	0	0	93	73	620	602	62	2707	150	100	167	0	0	2438	0
634.7	Sau Isaac	Wayne	2475	510	128	253	26	0	0	93	73	620	602	62	2707	150	100	167	0	0	2438	0
634.7	Sau Isaac	Wayne	2475	510	128	253	26	0	0	93	73	620	602	62	2707	150	100	167	0	0	2438	0
634.7	Sau Isaac	Wayne	2475	510	128	253	26	0	0	93	73	620	602	62	2707	150	100	167	0	0	2438	0
634.7	Sau Isaac	Wayne	2475	510	128	253	26	0	0	93	73	620	602	62	2707	150	100	167	0	0	2438	0
634.7	Sau Isaac	Wayne	2475	510	128	253	26	0	0	93	73	620	602	62	2707	150	100	167	0	0	2438	0
634.7	Sau Isaac	Wayne	2475	510	128	253	26	0	0	93	73	620	602	62	2707	150	100	167	0	0	2438	0
634.7	Sau Isaac	Wayne	2475	510	128	253	26	0	0	93	73	620	602	62	2707	150	100	167	0	0	2438	0
634.7	Sau Isaac	Wayne	2475	510	128	253	26	0	0	93	73	620	602	62	2707	150	100	167	0	0	2438	0
634.7	Sau Isaac	Wayne	2475	510	128	253	26	0	0	93	73	620	602	62	2707	150	100	167	0	0	2438	0
634.7	Sau Isaac	Wayne	2475	510	128	253	26	0	0	93	73	620	602	62	2707	150	100	167	0	0	2438	0
634.7	Sau Isaac	Wayne	2475	510	128	253	26	0	0	93	73	620	602	62	2707	150	100	167	0	0	2438	0
634.7	Sau Isaac	Wayne	2475	510	128	253	26	0	0	93	73	620	602	62	2707	150	100	167	0	0	2438	0
634.7	Sau Isaac	Wayne	2475	510	128	253	26	0	0	93	73	620	602	62	2707	150	100	167	0	0	2438	0
634.7	Sau Isaac	Wayne	2475	510	128	253	26	0	0	93	73	620	602	62	2707	150	100	167	0	0	2438	0
634.7	Sau Isaac	Wayne	2475	510	128	253	26	0	0	93	73	620	602	62	2707	150	100	167	0	0	2438	0
634.7	Sau Isaac	Wayne	2475	510	128	253	26	0	0	93	73	620	602	62	2707	150	100	167	0	0	2438	0
634.7	Sau Isaac	Wayne	2475	510	128	253	26	0	0	93	73	620	602	62	2707	150	100	167	0	0	2438	0
634.7	Sau Isaac	Wayne	2475	510	128	253	26	0	0	93	73	620	602	62	2707	150	100	167	0	0	2438	0
634.7	Sau Isaac	Wayne	2475	510	128	253	26	0	0	93	73	620	602	62	2707	150	100	167	0	0	2438	0
634.7	Sau Isaac	Wayne	2475	510	128	253	26	0	0	93	73	620	602	62	2707	150	100	167	0	0	2438	0
634.7	Sau Isaac	Wayne	2475	510	128	253	26	0	0	93	73	620	602	62	2707	150	100	167	0	0	2438	0
634.7	Sau Isaac	Wayne	2475	510	128	253	26	0	0	93	73	620	602	62	2707	150	100	167	0	0	2438	0
634.7	Sau Isaac	Wayne	2475	510	128	253	26	0	0	93	73	620	602	62	2707	150	100	167	0	0	2438	0
634.7	Sau Isaac	Wayne	2475	510	128	253	26	0	0	93	73	620	602	62	2707	150	100	167	0	0	2438	0
634.7	Sau Isaac	Wayne	2475	510	128	253	26	0	0	93	73	620	602	62	2707	150	100	167	0	0	2438	0
634.7	Sau Isaac	Wayne	2475	510	128	253	26	0	0	93	73	620	602	62	2707	150	100	167	0	0	2438	0
634.7	Sau Isaac	Wayne	2475	510	128	253	26	0	0	93	73	620	602	62	2707	150	100	167	0	0	2438	0
634.7	Sau Isaac	Wayne	2475	510	128	253	26	0	0	93	73	620	602	62	2707	150	10					

# GOLDSBORO - Financial

List No.	CHURCH	County	MINISTERIAL SUPPORT Other Than Local Church										CONNECTIONAL ADMINISTRATION FUNDS										BENEVOLENCES									
			43	44	45	46	47	48	49	50	51	52	53	54	55	56	57	58	59	60	61	62	64	65								
637.0	Centenary	Johnston	8912	2437	643	1383	90	0	0	280	219	1879	762	0	8095	0	0	0	0	4002	50	246	0	0								
639.0	Witley	Johnston	440	102	27	58	4	0	0	12	9	79	0	0	340	0	0	0	0	500	0	0	0									
639.2	Elizabeth	Johnston	2385	295	79	170	11	0	0	34	27	231	0	0	56	992	272	0	0	700	0	0	26									
639.3	Whitley Mem.	Johnston	2825	401	106	228	15	0	0	46	36	310	0	0	56	1332	272	0	0	1200	0	0	26									
			3265	509	134	289	19	0	24	58	46	392	468	131	1691	0	0	105	0	393	0	204	0									
639.5	Trinity	Lenoir	817	137	36	78	5	0	0	16	12	106	105	48	458	93	0	28	0	50	0	17	0									
640.0	Turkey Friendship	Duplin	1360	251	66	142	9	0	0	29	23	193	105	35	834	171	0	52	0	227	0	0	0									
640.2	Friendship	Sampson	798	148	39	84	5	0	0	17	13	114	105	0	0	0	0	0	0	0	0	0	0									
640.3	Turkey	Duplin	2975	536	141	304	19	0	0	62	48	413	315	83	1785	264	0	80	0	277	0	17	0									
640.4	Unity	Duplin	4677	1065	281	604	39	0	50	122	96	821	543	169	3537	724	319	219	0	1081	0	721	0									
641.0	Wallace	Duplin	4957	1016	268	577	37	0	48	117	91	784	589	164	3378	691	304	209	0	1133	50	200	0									
642.0	Warsaw	Duplin	1387	209	55	119	8	0	10	24	19	161	210	55	692	142	63	43	0	744	0	28	0									
643.0	Westwood-Ebenezer	Wayne	1526	257	68	146	9	0	12	29	23	198	225	75	852	174	77	53	0	4200	0	25	0									
643.2	Ebenezer	Wayne	2913	466	123	285	17	0	22	53	42	359	435	130	1544	316	140	96	0	2944	0	53	0									
643.4	Westwood	Wayne																														

List No.

**CHURCH County**

List No.	CHURCH	County	BENEVOLENCES						OUTREACH MINISTRIES INFORMATION			
			Higher Education (capital and operational expenses) . . . . . 66	\$10 Club . . . . . 67	Health and Welfare Agencies . . . . . 68	General Conference TV Ministry . . . . . 69	Other Benevolences sent to Conference Treasurer . . . . . 70	U. M. W. cash sent to District or Conference U. M. W. Treasurer . . . . . 71	Grand Total Paid (add lines 33-71 in paid column) . . . . . 72	Amount Apportioned	Amount Accepted	Amount Paid
601.0	Benson	Johnston	1951	220	693	0	169	350	47740	0	8593	8603
601.2	Benson	Johnston	582	40	207	0	119	175	14011	2567	2567	2567
601.3	Elevation	Johnston	2533	260	900	0	288	525	61751	11160	11160	11170
601.5	Beston-Walker Mem.	Wayne	532	50	189	0	25	0	27471	2345	2345	2345
602.0	Beston	Wayne	307	120	108	0	25	0	11040	1355	1355	1355
643.3	Walker Memorial	Wayne	839	180	298	0	50	0	48511	3700	3700	3700
603.0	Bethel Homes	Duplin	831	0	295	0	30	0	15459	3666	3666	3665
603.2	Bethel	Duplin	831	80	295	0	30	0	22978	3665	3665	3666
603.3	Homes	Duplin	1682	80	590	0	60	0	38437	7331	7331	7331
604.0	Brogden Falling Cr	Wayne	789	80	280	0	25	353	21131	3480	3480	3480
604.2	Brogden	Wayne	789	80	272	0	25	457	19504	3379	3379	3379
604.3	Falling Creek	Wayne	789	150	532	0	50	810	42635	6859	6859	6859
605.0	Browning-Smith	Sampson	845	0	300	0	141	105	20746	3724	3724	3724
605.2	Erowing	Wayne	844	0	300	0	108	331	23833	3723	3723	3723
605.3	Saith Chapel	Wayne	1689	0	600	0	249	436	43579	7447	7447	7447
607.0	Eureka Yelverton	Wayne	1109	60	394	0	12	570	29614	4889	4889	4889
607.2	Eureka	Wayne	678	30	240	0	-580	186	15485	2987	2987	2987
607.3	Yelverton	Wayne	1787	90	634	0	-568	736	45299	7876	7876	7876
608.2	Faison	Duplin	1475	20	524	0	50	0	32633	6504	6504	6504
609.0	Four Oaks	Johnston	1655	40	588	0	75	633	41953	7299	7299	7299
610.0	Fremont	Wayne	2081	240	739	0	71	1409	48739	9175	9175	9175
611.0	Garris Chapel	Wayne	634	0	225	0	50	0	36558	2794	2794	2794
611.5	Airborbo-Zion	Wayne	913	0	324	0	10	0	23372	4026	4026	4026
612.0	Goldsboro Airborbo	Wayne	392	0	139	0	0	0	13630	1730	1730	1730
644.0	Zion	Wayne	1305	0	463	0	10	0	37002	5756	5756	5756
613.0	Daniel's Mem	Wayne	2089	370	741	0	100	1047	62516	9210	9210	9210
634.2	Jelferson	Wayne	1891	280	671	0	122	509	51333	8338	8338	8338
615.0	New Hope	Wayne	1813	200	644	0	50	524	53560	7995	7995	7995

# GOLDSBORO - Financial

List No.	CHURCH	County	BENEVOLENCES						U. M. W.			OUTREACH MINISTRIES INFORMATION		
			Higher Education (capital and operational expenses) . . . . . 66	\$10 Club . . . . . 67	Health and Welfare Agencies . . . . . 68	General Conference TV Ministry . . . . . 69	Other Benevolences sent to Conference Treasurer . . . . . 70	U. M. W. cash sent to District or Conference U. M. W. Treasurer . . . . . 71	Grand Total Paid (add lines 33-71 in paid column) . . . . . 72	Amount Apportioned	Amount Accepted	Amount Paid		
616.0	Pine Forest	Wayne	1989	120	706	0	50	927	58451	8758	8758	8768		
617.0	Providence	Wayne	3016	390	1070	0	252	0	111044	13297	13297	13297		
617.5	Saint John	Wayne	81	0	29	0	-376	100	3165	356	356	356		
618.0	Saint Luke	Wayne	6307	780	2238	0	150	2190	131323	27804	27804	27804		
619.0	Saint Paul	Wayne	11270	1175	4000	0	100	2574	387572	49688	49688	49688		
620.0	Salem	Wayne	1567	290	556	0	15	969	46325	6910	6910	6910		
621.0	Institute-Hickory Gr	Lenoir	779	0	276	0	25	0	17642	3892	3892	3433		
621.2	Hickory Grove	Lenoir	779	0	276	0	25	204	18823	2973	2973	3433		
621.3	Institute	Lenoir	1558	0	552	0	50	204	36465	6865	6865	6866		
622.0	Jerusalem Bethel	Wayne	879	60	312	0	0	243	18818	3874	3874	3874		
622.2	Bethel	Greene	648	0	230	0	16	0	1398	2856	2856	2856		
622.3	Jerusalem	Greene	1527	60	542	0	16	243	32216	6730	6730	6730		
622.5	Johnston Circuit	Johnston	514	0	182	0	15	48	2842	2265	2265	2265		
606.2	Antioch	Johnston	840	0	298	0	1230	416	25080	3703	3703	3703		
636.5	Smitfield Asbury	Johnston	418	10	148	0	25	110	1802	1842	1842	1842		
623.0	Kenansville Circuit	Duplin	1772	10	628	0	1270	574	62724	7810	7810	7810		
623.2	Kenansville	Duplin	526	0	187	0	19	0	12719	2318	2318	2318		
623.3	Sarecta	Duplin	438	80	156	0	19	0	10469	1933	1933	1933		
623.4	Wesley	Duplin	334	0	118	0	19	0	8569	1472	1472	1472		
623.5	Woodland	Duplin	773	0	274	0	10	0	16419	3409	3409	3409		
624.0	Kenly Buckhorn	Duplin	2071	80	735	0	67	0	48176	9132	9132	9132		
624.2	Buckhorn	Wilson	1076	0	382	0	75	575	27926	4744	4744	4744		
624.3	Kenly	Johnston	1076	0	382	0	50	850	32462	4744	4744	4744		
626.0	La Grange	Lenoir	2152	0	764	0	125	1425	60388	9488	9488	9488		
627.0	Magnolia	Lenoir	2127	120	755	0	10	130	81515	9378	9378	9378		
627.2	Carlton	Duplin	514	0	182	0	0	0	12490	2838	2838	2265		
627.3	Charity	Duplin	476	0	169	0	977	110	12433	2100	2100	2100		
627.4	Magnolia	Duplin	720	80	255	0	0	200	22295	3173	3173	3173		
627.5	Providence	Duplin	34	0	12	0	0	0	1080	150	150	150		
628.0	Micro Fellowship	Duplin	1744	80	618	0	977	310	48298	8261	8261	7688		
628.2	Fellowship	Johnston	631	0	224	0	5	0	16717	2782	2782	2782		
628.3	Micro	Johnston	384	0	156	0	0	0	13859	1695	1695	1695		

	3/30	1/10	1/24	0	62	425	61967	1044	1044	1044
630.0 Mt Olive First										
631.0 Pikeville Mt Carmel										
631.2 Mount Carmel	1007	30	357	0	40	175	23930	4424	4424	4438
631.3 Saint Joseph	1986	70	704	0	65	790	46470	8738	8738	8752
632.0 Pine Level-Sanders										
632.2 First	470	40	167	0	25	150	13252	2074	2074	2074
632.3 Sanders	1000	30	355	0	25	250	38781	4408	4408	4408
633.0 Princeton	1470	70	522	0	50	400	52033	6482	6482	6482
634.0 Rose Hill	2225	580	790	0	80	871	54493	9809	9809	9809
634.3 Saulston	2046	420	726	0	50	1131	87396	9021	9021	9021
634.7 Selma Brietz	1556	80	552	0	628	0	46894	6862	6862	6862
635.0 Edgerton	256	0	91	0	25	0	5324	1128	1128	1128
636.0 Seven Springs	2754	180	977	0	325	506	66447	12140	12140	12140
636.2 Indian Springs										
636.3 Seven Springs	294	0	104	0	25	0	6149	1297	1297	1297
637.0 Centenary	712	0	260	0	301	0	19166	2980	2980	3228
637.2 Centenary	1026	0	364	0	326	0	25315	4277	4277	4525
637.3 Centenary	6656	400	2362	0	164	2115	154397	32805	29346	29346
638.0 Elizabeth										
638.2 Elizabeth	280	20	99	0	0	0	10002	1233	1233	1233
638.3 Trinity	817	140	290	0	25	0	42336	3600	3600	3600
639.5 Trinity	1097	160	389	0	25	0	52338	4833	4833	4833
640.0 Turkey Friendship	1390	0	493	0	75	667	47150	6128	6128	6128
640.2 Friendship										
640.3 Turkey	375	0	133	0	0	0	9049	1655	1655	1655
640.4 Unity	685	0	243	0	0	0	13328	1021	1021	1021
641.0 Wallace	404	0	144	0	437	0	8917	1783	1783	1783
642.0 Westwood	1464	0	520	0	437	0	31294	6459	6459	6459
643.0 Westwood-Ebenezer	2908	240	1012	0	190	788	81126	12821	12821	12821
643.2 Ebenezer	2776	120	985	0	160	619	65366	12237	12237	12241
643.4 Westwood										
Wayne	571	40	203	0	0	0	16266	2516	2516	2516
Wayne	701	300	249	0	0	0	26577	1090	1090	1090
Wayne	1272	340	452	0	0	0	42843	5606	5606	5606



# GREENVILLE - Membership

## CHURCH MEMBERSHIP

## CHURCH COUNTY

List No.	CHURCH	County	CHURCH MEMBERSHIP																	CHURCH SCHOOL							
			1	2	3	4	5	6	7	8	9	10	11	12	13	14	15	16	17	18	19	20	21	22	23		
			Total full members reported at close of 1983	Received this year on confession of faith or restored	Received from other United Methodist churches	Received from other denominations	Total removed by charge conference action or withdrawn	Removed by transfer to other United Methodist churches	Removed by transfer to other denominations	Removed by death	Total full members at close of 1984	Average attendance at principal weekly worship services)	Number of persons baptized this year (all ages)	Preparatory members now on roll (all baptized children under 19)	Number of persons on confession of faith (Par. 232.4)	Total enrolled in confirmation classes in 1984	Number of leaders (teachers, administrators, etc., for all educational work)	Children (born through sixth grade) in all classes and groups (include nursery home members)	Youth (seventh grade through high school) in all classes and groups (include home members)	Adults (post high school) in all classes and groups (include home members)	Total church school membership (all lines 15-18 inclusive)	Average attendance in the Sunday Church School (all ages)	Average attendance in ongoing classes/groups for learning	Average attendance in short-term classes/groups for learning	Number of Church School members joining the church on confession of faith		
702.0	Aurora	Beaufort	160	0	5	2	0	0	5	0	162	90	0	17	0	0	12	45	35	70	162	70	50	0	0	0	
702.2	Aurora	Beaufort	68	0	0	0	0	0	0	68	25	0	16	0	0	3	0	15	27	44	93	50	30	0	0	0	
702.3	Campbell's Creek	Beaufort	72	0	0	0	0	0	0	72	55	0	0	0	8	7	15	27	44	93	50	30	0	0	0	0	
702.4	Hobucken	Pamlico	300	0	5	3	0	0	5	1	302	170	0	33	0	8	22	60	66	139	287	132	88	0	0	0	0
703.0	Ayden	Pitt	561	9	6	8	4	17	1	7	555	125	7	41	35	8	25	49	28	110	212	95	25	80	8	8	8
704.0	Bath	Beaufort	50	1	0	2	0	0	0	1	52	1	0	0	0	2	2	1	25	30	20	0	0	0	0	0	
704.2	Bath	Beaufort	129	0	0	0	0	0	2	2	125	45	0	0	0	2	6	15	12	27	60	50	15	10	0	0	
704.3	Bethany	Beaufort	179	1	0	2	0	0	2	3	177	46	0	0	0	2	8	17	13	52	90	70	15	10	0	0	
704.5	Behaven: Trinity	Beaufort	38	0	0	1	0	0	0	0	39	20	0	3	0	0	7	8	0	15	26	17	0	0	1	1	
704.4	Hebron	Beaufort	162	1	6	0	1	0	0	0	168	65	3	9	24	0	7	9	15	21	52	29	6	0	0	0	
705.0	Behaven Trinity	Beaufort	200	1	6	1	0	1	0	0	207	85	3	12	24	0	10	17	15	36	78	46	6	0	1	1	
705.1	Bell Arthur Circuit	Pitt	115	0	0	1	0	0	0	0	116	25	0	0	0	0	5	5	22	37	25	5	0	0	0	0	
705.5	Bell Arthur	Pitt	43	0	0	1	0	0	0	1	42	25	0	0	0	4	1	3	20	28	15	0	0	0	0	0	
725.2	Monk	Pitt	0	0	0	0	0	0	0	0	61	20	2	2	0	0	0	0	0	14	15	10	0	0	0	0	
725.3	Walsenburg	Greene	218	0	0	2	0	0	0	1	219	70	2	0	0	10	6	8	56	80	50	5	0	0	0	0	
706.0	Bethel	Pitt	494	5	0	7	4	5	3	6	488	155	6	75	80	4	31	66	29	114	240	98	85	150	4	4	
708.0	Farmville	Pitt	426	4	15	2	0	8	0	4	425	112	1	40	0	4	26	27	11	143	27	75	0	0	0	0	
709.0	Greeny Holy Trinity	Pitt	237	2	16	3	0	9	12	2	235	85	4	20	12	0	8	18	14	15	55	30	30	15	0	0	
710.0	Jarvis Memoria	Pitt	1949	22	40	35	4	44	16	18	1964	730	28	249	71	18	60	198	224	610	1092	476	352	912	20	20	
711.0	St James	Pitt	1408	24	26	14	7	14	7	14	1447	314	20	200	0	19	61	183	252	602	223	202	160	19	19	19	
712.0	Grifton	Pitt	371	6	7	0	0	1	2	3	378	97	7	17	0	4	14	27	6	37	84	57	12	4	4	4	
713.0	Grimesland	Pitt	54	0	0	0	0	0	0	0	54	0	0	0	0	3	4	0	8	15	8	0	0	0	0	0	
713.2	Grimesland	Pitt	0	13	2	0	0	0	1	0	14	28	0	0	0	10	5	12	10	10	37	37	0	0	0	0	
713.3	Chocowiny	Pitt	54	0	0	0	0	0	0	0	54	0	0	0	0	2	6	2	6	20	4	0	0	0	0	0	
713.4	Warren's Chapel	Beaufort	108	13	2	0	0	0	1	0	122	28	0	0	0	10	10	22	16	24	72	49	0	0	0	0	
714.0	Hobgood	Halifax	97	0	3	0	0	4	0	0	96	40	1	5	3	0	5	15	10	13	43	25	0	23	0	0	
714.2	Hobgood	Halifax	60	2	0	0	0	62	0	0	10	2	0	0	0	0	0	0	0	0	0	0	0	0	0	0	
714.3	William's Chapel	Halifax	73	0	47	0	0	0	0	0	120	30	4	4	0	4	2	0	14	20	9	0	0	0	0	0	
727.2	Hamilton	Martin	230	2	50	0	0	66	0	0	216	80	3	9	7	0	9	17	10	27	63	34	0	23	0	0	
714.5	Holly Springs	Martin	167	0	2	1	0	0	0	2	168	80	0	19	34	5	9	18	8	22	57	45	8	30	0	0	
715.0	Hookerton	Greene	272	4	3	1	0	0	0	7	273	100	3	29	0	2	12	34	10	79	135	80	22	18	2	2	
716.0	Jamestown	Greene																									





717.0	0	190	0	2223000	1290000	37000	0	1788	31060	10000	58690	500	31240	4917	4933	2900									
719.2	0	0	0	175000	23200	0	0	0	0	0	395	2560	0	5987	0	1315	856								
720.0	0	45	750	1080000	1720000	56729	47506	0	15300	5285	4115	18659	3066	20000	0	5254	3650								
721.0	0	0	0	80000	0	0	0	0	0	0	0	0	0	0	0	0	0								
721.2	0	10	0	30000	35000	0	0	0	0	0	525	1500	0	3528	0	599	599								
721.3	0	22	0	46000	0	0	0	0	0	0	675	1650	0	2935	0	498	498								
721.4	0	32	0	126000	30000	35000	0	0	0	0	475	2300	0	4133	0	702	702								
722.0	0	23	415	225000	57000	5489	0	0	0	0	1675	5450	0	10596	0	1799	1799								
722.0	0	20	0	61000	0	0	0	0	0	0	2375	1735	4199	232	6300	0	1000	2000							
722.5	0	35	0	870000	0	0	0	0	0	0	1865	366	1112	0	3250	0	0	500							
730.2	0	15	0	160000	0	0	0	0	0	0	491	528	2043	150	3250	0	0	500							
730.4	0	35	0	1470000	0	0	0	0	0	0	2356	894	3155	150	6500	0	0	1000							
723.0	0	0	0	28000	0	0	0	0	0	0	0	0	0	0	0	0	0	0							
723.2	0	10	0	90000	0	0	0	0	0	0	0	181	0	800	0	212	265								
723.3	0	26	0	90000	0	0	0	0	0	0	0	400	0	1094	0	0	160	0							
723.4	0	40	300	35800	42000	1200	0	0	0	0	250	1229	0	5314	0	606	625	0							
723.5	0	76	300	169800	42000	1200	0	0	0	0	1772	0	368	355	65	4950	0	561	750						
724.0	0	31	860	243000	97000	18000	0	0	0	0	1772	0	618	2165	65	12158	0	1644	1800						
724.2	0	10	0	107000	0	25000	0	0	0	0	765	6137	537	6124	0	2063	2126	0	2063	2126					
724.3	0	211	41	860	350000	97000	43000	0	0	0	4412	283	1616	223	6124	0	2063	2126	0	2063	2126				
725.5	0	0	0	64000	0	0	0	0	0	0	1048	7753	760	12248	0	4126	4252	0	4126	4252					
726.0	0	20	719	248000	57000	0	395	0	0	0	2400	0	150	0	2204	0	0	0	0	0	0				
726.5	0	42	246	220000	33000	69000	0	0	0	0	900	480	1811	11400	0	4553	2400	0	4553	2400	0				
727.3	0	27	500	140000	55000	4000	0	0	0	0	7037	3219	8870	89	18	2785	0	2400	2500	0	2400	2500			
728.0	0	18	126	30	160	347000	0	0	0	0	1406	2678	0	1790	13800	0	1790	13800	0	1790	13800	0			
729.0	0	30	132	70	382	1000000	175000	4871	20312	0	84500	933	4001	550	12500	0	2500	2500	0	2500	2500	0			
730.3	0	63	490	575000	90000	0	0	0	0	0	15926	3683	2673	16038	0	17000	0	5227	4000	0	5227	4000	0		
731.0	0	9	50	32000	0	0	0	0	0	0	6363	2935	2250	0	15075	0	15075	0	15075	0	15075	0	15075	0	
731.2	0	9	30	91000	72500	0	0	0	0	0	850	225	483	0	1334	0	396	264	0	396	264	0	396	264	
731.3	0	12	721	49800	0	0	0	0	0	0	1200	200	600	0	2910	0	864	576	0	864	576	0	864	576	
731.4	0	30	801	172800	72500	0	0	0	0	0	721	260	539	0	1819	0	540	360	0	540	360	0	540	360	
732.0	0	0	0	85000	15000	0	0	0	0	0	2771	685	1622	0	6063	0	1800	1200	0	1800	1200	0	1800	1200	
732.2	0	16	552	125000	10000	49000	0	0	0	0	5243	4233	1883	0	2320	0	324	324	0	324	324	0	324	324	
732.3	0	19	161	135000	50000	4465	0	0	0	0	294	1581	0	2560	0	432	432	0	432	432	0	432	432		
732.4	0	12	5	100000	15000	0	0	0	0	0	3146	695	3518	0	3700	0	540	540	0	540	540	0	540	540	
732.5	0	47	718	445000	90000	53465	0	0	0	0	664	2101	0	3453	0	504	504	0	504	504	0	504	504		
734.0	0	60	3000	240000	80000	0	0	0	0	0	8389	5886	9083	0	12333	0	1800	1800	0	1800	1800	0	1800	1800	
735.0	0	18	2601	101000	39200	0	0	0	0	0	30000	3000	2500	0	14000	0	0	0	0	0	0	0	0	0	
735.2	0	22	2601	101000	39200	0	0	0	0	0	88	1302	0	4360	0	493	600	0	493	600	0	493	600		
735.3	0	0	0	47000	0	0	0	0	0	0	2839	432	686	0	7267	0	922	1000	0	922	1000	0	922	1000	
735.4	0	40	2601	204500	39200	0	0	0	0	0	600	2907	0	329	400	0	329	400	0	329	400	0	329	400	
736.0	0	38	0	350000	86000	14000	0	0	0	0	2839	520	2588	0	14534	0	1744	2000	0	1744	2000	0	1744	2000	
737.0	0	176	1420	1851250	95000	0	0	0	0	0	1711	1600	5000	0	13800	0	0	1800	0	0	1800	0	0	1800	
738.0	0	26	596	254000	47500	0	2727	0	0	0	36454	32949	46337	4905	26872	0	3213	4000	0	3213	4000	0	3213	4000	
738.2	0	15	184	105000	0	0	0	0	0	0	80000	0	0	0	0	0	0	0	0	0	0	0	0	0	
738.3	0	41	780	359000	47500	0	2727	0	0	0	80	285	1459	182	6976	0	900	0	0	900	0	0	900	0	
739.0	0	21	74	88000	0	0	0	0	0	0	1537	4044	576	13952	0	1800	0	0	1800	0	0	1800	0	1800	
740.0	0	25	700	67	2104	280000	74000	18000	0	0	360	1044	0	6562	0	1000	0	0	1000	0	0	1000	0	1000	
740.0	0	13	0	172500	0	0	6215	0	0	0	3333	4296	23010	460	21513	0	5539	2982	0	5539	2982	0	5539	2982	
741.0	0	19	0	258750	67000	0	0	0	0	0	5058	268	200	300	4642	0	1155	1733	0	1155	1733	0	1155	1733	
743.5	0	32	0	431250	67000	0	6215	0	0	0	11656	782	1918	58	3037	0	945	1418	0	945	1418	0	945	1418	
719.3	0	0	0	0	0	0	0	0	0	0	5058	11924	982	2218	484	7079	0	2100	3151	0	2100	3151	0	2100	3151

# GREENVILLE - Financial

List No.	CHURCH	County	MINISTERIAL SUPPORT Other Than Local Church					CONNECTIONAL ADMINISTRATION FUNDS										BENEVOLENCES							
			43	44	45	46	47	48	49	50	51	52	53	54	55	56	57	58	59	60	61	62	64	65	
702.0	Aurora	Beaufort	2254	419	111	238	15	0	0	48	38	323	285	0	1389	14	0	86	0	396	0	0	0	0	11
702.2	Aurora	Beaufort	1773	153	41	181	6	0	0	18	14	118	93	0	509	0	0	0	0	206	0	5	0	0	0
702.3	Campbell's Creek	Beaufort	1160	230	61	131	8	0	0	26	21	178	140	0	785	0	0	0	0	134	0	12	0	0	0
702.4	Hoboken	Familco	4197	602	213	456	29	0	0	92	73	619	518	0	2663	14	0	86	0	736	0	17	0	11	0
703.0	Ayden	Pitt	5840	1221	322	693	45	0	58	140	110	941	625	285	4056	830	166	251	0	1615	0	388	0	126	0
704.0	Bath	Beaufort	1134	107	28	61	4	0	0	12	10	83	171	20	357	68	0	0	0	2774	0	0	0	0	0
704.2	Bath	Beaufort	1529	180	48	102	7	0	0	21	16	139	176	0	596	0	0	0	0	163	0	0	0	0	0
704.3	Bethany	Beaufort	2663	287	76	163	11	0	0	33	26	222	347	20	953	68	0	0	0	2937	0	0	0	0	0
704.5	Belhaven: Trinity	Beaufort	644	121	32	69	4	0	0	14	11	94	78	0	403	0	0	0	0	137	0	0	0	0	0
704.4	Hebron	Beaufort	1934	166	44	94	6	0	0	19	15	148	70	0	582	0	0	0	0	309	0	32	0	0	0
705.0	Belhaven Trinity	Beaufort	2578	287	76	163	10	0	0	33	26	222	78	0	935	0	0	0	0	536	0	32	0	0	0
705.1	Bell Arthur Circuit	Pitt	1110	83	22	47	3	0	0	10	7	54	0	0	275	0	0	0	0	0	0	0	0	0	0
705.5	Bell Arthur	Pitt	871	135	41	88	6	0	7	18	14	120	111	0	514	86	0	21	0	25	0	0	0	0	0
725.2	Monk	Pitt	792	138	36	78	5	0	0	16	12	106	111	0	458	0	0	0	0	0	0	0	0	0	0
725.3	Walstonburg	Greene	2773	376	99	213	14	0	7	44	33	1290	511	0	1247	86	0	21	0	25	0	0	0	0	0
706.0	Bethel	Pitt	6394	1499	396	851	55	0	71	172	135	1156	586	250	4981	1019	449	308	244	232	100	304	0	1212	
708.0	Earnville	Pitt	7036	1608	425	913	59	0	76	184	145	1240	700	232	5184	1095	483	331	0	233	0	311	0	0	
709.0	Green Holy Trinity	Pitt	2652	158	42	90	6	0	0	18	14	122	468	0	1089	0	0	0	10418	0	0	0	0	0	
710.0	Jarvis Memoria	Pitt	21750	5271	1392	2992	194	0	249	605	474	4092	1932	852	17352	3584	1580	1089	0	10046	211	1923	0	1401	
711.0	St James	Pitt	13575	3429	905	1947	127	0	391	308	2682	1253	0	1138	0	5646	0	0	5646	0	228	0	0	100	
712.0	Gritton	Pitt	4763	863	228	490	32	0	42	99	78	666	572	185	2867	587	259	236	0	4485	25	235	0	135	
713.0	Grimesland	Pitt	496	0	0	0	0	0	0	0	0	0	0	0	96	0	0	0	0	20	0	0	0	0	
713.2	Grimesland	Pitt	590	59	16	33	2	0	1	7	5	45	96	7	195	23	9	6	0	0	0	0	0	0	
713.3	Chocowinity	Beaufort	88	4	1	2	0	0	1	0	0	3	96	2	16	5	3	2	0	20	0	0	0	5	
713.4	Warren's Chapel	Beaufort	1174	63	17	35	2	0	2	7	5	48	288	9	211	28	12	8	0	40	0	0	0	0	
714.0	Hobgood	Halifax	835	50	13	28	2	0	0	6	4	38	0	0	167	0	0	0	0	182	15	42	0	4	
714.2	Hobgood	Halifax	427	15	4	9	1	0	0	2	1	12	0	0	51	0	0	0	0	10	0	0	0	0	
714.3	William's Chapel	Halifax	869	17	5	10	1	0	0	2	2	13	0	0	57	0	0	0	0	68	0	0	0	0	
727.2	Hamilton	Martin	2131	82	22	47	4	0	0	10	7	63	0	0	275	0	0	0	0	260	15	42	0	0	
714.5	Holly Springs	Martin	1923	407	107	231	15	0	19	47	37	314	285	99	1352	277	122	84	0	320	0	0	0	66	
715.0	Hookerton	Greene	3835	666	176	378	25	0	31	76	60	514	132	2213	453	200	137	0	1171	0	0	0	0	100	
716.0	Jamesville	Martin	772	143	38	81	5	0	7	16	13	111	123	43	477	97	43	29	0	464	0	0	0	0	
716.2	Jamesville	Martin	772	143	38	81	5	0	7	16	13	111	123	43	477	97	43	29	0	464	0	0	0	0	







# GREENVILLE - Financial

List No.	CHURCH	County	BENEVOLENCES						OUTREACH MINISTRIES INFORMATION				
			Higher Education (capital and operational expenses) . . . . . 66	\$10 Club . . . . . 67	Health and Welfare Agencies . . . . . 68	General Conference TV Ministry . . . . . 69	Other Benevolences sent to Conference Treasurer . . . . . 70	U.M.W. cash sent to District or Conference U.M.W. Treasurer . . . . . 71	Grand Total Paid (add lines 33-71 in paid column) . . . . . 72	Amount Apportioned	Amount Accepted	Amount Paid	
702.0	Aurora	Beaufort	1143	0	406	0	0	591	23457	0	5041	5041	
702.2	Aurora	Beaufort	419	0	150	0	0	154	8101	0	2207	1848	
702.3	Campbell's Creek	Beaufort	629	0	223	0	0	0	13292	0	3023	2773	
702.4	Hobucken	Familco	2191	0	778	0	0	745	44850	0	10271	9662	
703.0	Ayden	Pitt	3335	130	1184	0	12	1052	79357	14704	14704	14704	
704.0	Batu	Beaufort	293	0	104	0	0	0	38349	0	1293	1293	
704.2	Batu	Beaufort	492	0	175	0	0	0	13000	2168	2168	2168	
704.3	Bethany	Beaufort	785	0	279	0	0	0	51649	3461	3461	3461	
704.5	Belhaven: Trinity	Beaufort	332	0	118	0	0	60	6619	1462	1462	1462	
704.4	Hebron	Beaufort	454	0	161	0	0	257	23794	4836	4836	2000	
705.0	Belhaven Trinity	Beaufort	786	0	279	0	0	317	30413	6298	6298	3462	
705.1	Bell Arthur Circuit	Pitt	227	0	81	0	0	0	13912	0	1000	1000	
705.5	Bell Arthur	Pitt	424	0	150	0	0	0	8584	1868	1868	1868	
725.2	Monk	Pitt	376	0	133	0	0	0	8125	1658	1658	1658	
725.3	Walstonburg	Greene	1027	0	364	0	0	0	30621	4526	4526	4526	
706.0	Bethel	Pitt	4096	330	1454	0	6	2450	110278	18057	18057	18057	
708.0	Farmville	Pitt	4392	140	1559	0	0	1818	103245	19395	19395	19365	
709.0	Green Holy Trinity	Pitt	433	220	154	0	393	0	32194	8235	8235	1907	
710.0	Jarvis Memoria	Pitt	14401	890	5111	0	62	5239	496493	63488	63488	63488	
711.0	St James	Pitt	9368	478	3325	0	1149	2032	273066	41302	41302	41302	
712.0	Gritton	Pitt	2358	120	837	0	0	550	69911	10396	10396	10396	
713.0	Grimesland	Pitt	0	0	0	0	0	25	7614	1300	1300	0	
713-2	Grimesland	Pitt	160	0	57	0	0	0	12297	707	707	707	
713.3	Chocowinity	Pitt	11	0	4	0	0	0	5263	50	50	50	
713.4	Warren's Chapel	Beaufort	171	0	61	0	0	25	25174	2057	2057	757	
714.0	Hobgood	Beaufort	0	0	0	0	0	0	0	0	0	0	
714.2	Hobgood	Halifax	136	0	48	0	0	0	12270	2180	2180	600	
714.3	William's Chapel	Halifax	42	0	15	0	0	0	4836	490	490	185	
727.2	Hamilton	Martin	48	0	17	0	0	0	9595	1987	1987	210	
714.5	Holly Springs	Martin	226	0	80	0	0	0	26701	4657	4657	595	
715.0	Holly Springs	Martin	1112	0	395	0	0	0	33372	4903	4903	4903	
716.0	Hookerton	Greene	1820	140	646	0	0	0	43937	8024	8024	8024	
716.0	Jamesville	Greene	0	0	0	0	0	0	0	0	0	0	

710.4 Water's Church

710.4	Water's Church	903	0	320	0	326	0	42296	4146	3979
717.0	Kinston Queen St	9734	490	3455	0	74	4000	211782	42912	42916
719.2	Saint Mark	Lenoir	0	95	0	0	0	12149	1184	0
720.0	Westminister	Lenoir	4741	190	1683	0	600	102553	20902	20902
721.0	Kinston Circuit	Lenoir	199	0	71	0	230	0	8692	1962
721.2	Bethany	Lenoir	378	0	134	0	0	8673	1666	1666
721.3	Edward's Chapel	Lenoir	546	0	194	0	0	11755	2409	2409
721.4	Sharon	Lenoir	1123	0	399	0	230	0	29120	6037
722.0	Lanes Chapel	Craven	805	50	286	0	10	155	23832	3548
722.5	Lebanon-Tabernacle	Greene	299	0	106	0	-300	0	8594	1317
730.2	Lebanon	Greene	299	0	106	0	0	9369	1317	1317
730.4	Tabernacle	Greene	598	0	212	0	-300	0	17963	2634
731.0	Mattamuskeet	Hyde	15	0	5	0	0	1675	66	66
731.2	Amity	Hyde	136	0	48	0	0	2747	743	600
731.3	Bethany	Hyde	484	0	172	0	0	300	11545	2135
723.4	Englehard	Hyde	446	40	158	0	0	300	12484	1967
723.5	Watson's Chapel	Hyde	1081	40	383	0	0	600	28451	4911
724.0	Maury-Mt. Herman	Greene	1039	20	369	0	0	135	24266	4581
724.2	Brooks Frizzell	Greene	746	0	265	0	0	127	23747	3288
724.3	Mount Herman	Greene	1785	20	634	0	0	262	48013	7869
725.5	Nobles Chapel	Lenoir	280	0	99	0	0	7494	1196	1234
726.0	Pink Hill	Lenoir	1642	40	583	0	0	140	37221	7240
726.5	Rainbow	Greene	1858	70	659	0	105	112	58582	8191
727.3	Robersonville	Martin	1285	0	456	0	0	250	30989	5666
728.0	Salen	Pitt	1536	40	545	0	0	0	117354	6771
729.0	Snow Hill Calvary	Greene	2953	280	1048	0	0	618	86056	13021
730.3	Stantonsburg	Wilson	1710	50	607	0	0	420	44880	7538
731.0	Stokes	Martin	138	0	49	0	0	4582	608	608
731.2	Parmele	Pitt	204	0	108	0	0	85	8731	1341
731.3	Stokes	Martin	204	0	72	0	0	5739	897	898
731.4	Vernon	Martin	646	0	229	0	0	85	19052	2846
732.0	Swan Quarter	Hyde	330	40	117	0	1	17923	1456	1457
732.2	Elworth	Hyde	441	0	156	0	0	346	9635	1942
732.3	Fairfield	Hyde	551	0	185	0	0	535	16814	2428
732.4	Providence	Hyde	514	10	192	0	0	259	11137	2266
732.5	Soule	Hyde	1836	50	650	0	1	1140	55509	8092
734.0	Vanceboro	Craven	1217	40	432	0	0	1400	70476	5365
735.0	Vanceboro Circuit	Craven	517	0	183	0	0	335	10439	2278
735.2	Chapman's	Craven	732	0	260	0	0	1255	19028	3227
735.3	Elworth	Craven	287	60	102	0	0	6049	1266	1266
735.4	Lane's Chapel	Craven	1536	60	545	0	0	1590	35516	6721
736.0	Washington Asbury	Beaufort	1129	30	401	0	0	210	12074	4979
737.0	Washington Asbury	Beaufort	7032	1195	2495	0	50	2230	196096	31000
738.0	Washington Circuit	Beaufort	684	40	243	0	0	304	25774	3017
738.2	Wares Chapel	Beaufort	565	0	201	0	5	178	16049	2491
738.3	Wharton Trinity	Beaufort	1249	40	444	0	25	482	41823	5508
739.0	Wesley	Pitt	840	0	298	0	0	0	13731	3702
740.0	Williamston	Martin	3075	410	1091	0	0	1505	93566	13558
741.0	Williamston-Webb	Lenoir	567	0	201	0	10	0	17081	2500
738.5	Webb Chapel	Lenoir	1840	0	312	10	20	0	25164	4878
719.3	Woodington	Lenoir	1447	0	513	10	20	0	42245	6378

# NEW BERN - Membership

List No.	CHURCH	County	CHURCH MEMBERSHIP											CHURCH SCHOOL												
			1	2	3	4	5	6	7	8	9	10	11	12	13	14	15	16	17	18	19	20	21	22	23	
			Total full members reported at close of 1983	Received this year on confession of faith or restored	Received from other United Methodist churches	Received from other denominations	Total removed by charge conference action or withdrawn	Removed by transfer to other United Methodist churches	Removed by transfer to other denominations	Removed by death	Total full members at close of 1984	Average attendance at the principal weekly worship services	Number of persons baptized this year (all ages)	Preparatory members now on roll (all baptized children under 19)	Number of persons on confession of faith (Par. 232.4)	Total enrolled in confirmation classes in 1984	Number of leaders (teachers, administrators, etc., for all educational work)	Children (birth through sixth grade) in all classes and groups (include nursery home members)	Youth (seventh grade through high school) in all classes and groups (include home members)	Adults (post high school) in all classes and groups (include home members)	Total church school membership (add lines 15-18 inclusive)	Average attendance in the Sunday Church School (all ages)	Average attendance in ongoing classes/groups for learning	Average attendance in short-term classes/groups for learning	Number of Church School members joining the church on confession of faith	
801.0	Asbury-Tuscarora																									
801.2	Asbury	Craven	173	9	2	2	0	0	0	6	180	95	3	28	0	11	19	39	29	82	169	88	15	0	0	0
801.4	Tuscarora	Craven	20	0	0	0	0	0	0	20	6	0	1	0	0	0	0	0	0	0	0	0	0	0	0	0
802.0	Atlantic	Carteret	193	9	2	3	0	0	0	6	200	101	3	29	0	11	19	39	29	82	169	88	15	0	0	0
803.0	Beaufort Ann St	Carteret	204	6	2	3	0	0	0	214	150	3	20	12	14	12	17	37	17	67	133	81	21	92	6	6
804.0	Beech Grove-Rhems	Carteret	951	15	16	10	0	11	5	10	966	294	23	102	47	8	35	88	49	207	379	233	25	38	10	10
804.2	Beech Grove	Craven	106	2	4	2	0	2	0	112	70	3	6	0	0	14	11	11	51	87	47	0	15	2	2	2
804.4	Rhems	Craven	115	0	2	4	0	0	0	2	115	37	0	7	0	0	7	8	5	34	54	32	12	10	0	0
805.0	Belgrade Tabernacl		221	2	4	4	0	2	0	227	107	3	13	0	0	21	19	16	85	141	79	12	25	2	2	2
805.2	Belgrade	Onslow	127	0	0	1	0	0	0	127	35	1	2	11	0	5	11	0	30	50	26	6	0	0	0	0
805.3	Tabernacle	Onslow	135	0	0	0	0	0	0	155	45	1	7	0	15	27	11	0	15	27	11	0	0	0	0	0
831.2	Beulaville	Duplin	282	0	0	4	0	0	0	282	80	1	7	21	0	13	18	1	45	77	37	6	0	0	0	0
806.0	Bridgeton	Craven	124	3	1	2	0	0	0	127	20	3	0	3	0	1	1	4	16	24	14	0	0	0	0	0
822.2	Broad Creek	Carteret	196	3	1	2	3	0	2	197	65	0	9	4	12	12	9	5	22	48	30	0	0	0	0	0
806.1	Cedar Isi-Sea Level	Carteret	125	4	0	0	0	2	0	125	48	4	6	6	4	4	5	15	6	20	46	32	6	54	1	1
806.5	Cedar Isi-Sea Level	Craven	78	0	0	0	0	2	0	75	35	0	10	35	0	15	38	19	14	86	70	33	0	0	0	0
840.2	Sea Level	Carteret	42	0	0	0	0	0	0	42	18	0	0	0	0	0	5	8	0	15	28	20	0	0	0	0
807.0	Core Creek	Carteret	118	2	0	0	0	0	0	119	0	2	0	0	0	0	9	18	21	50	98	0	0	0	0	0
807.2	Core Creek	Carteret	27	0	1	0	0	0	0	28	13	0	1	0	0	3	0	0	0	13	16	13	0	0	0	0
807.3	Merimon	Carteret	49	0	0	0	0	2	0	47	14	0	0	0	0	0	3	2	4	11	20	9	3	5	0	0
807.4	Tuttle's Grove	Carteret	194	2	1	0	0	2	0	194	27	2	1	0	0	15	20	25	74	134	22	3	5	0	0	0
808.0	Dover-Clarks																									
804.3	Clarks	Craven	105	2	2	1	0	0	0	3	107	65	3	7	0	0	6	12	45	73	42	0	0	0	0	0
801.3	Dover	Craven	202	0	2	1	0	0	0	4	198	65	0	0	0	0	5	6	10	18	39	29	0	0	0	0
809.0	Harkers Island	Carteret	307	2	2	1	0	0	0	7	305	130	3	7	0	15	12	22	63	112	71	0	0	0	0	0
810.2	Harlow Oak Gr	Carteret	161	0	0	1	0	2	0	1	159	90	4	20	0	0	14	74	32	50	170	60	35	0	0	0
810.3	Harlowe	Craven	198	0	0	0	0	0	0	1	197	85	0	33	204	5	8	32	21	46	107	75	12	10	0	0
810.4	Oak Grove	Carteret	91	7	3	0	0	0	0	92	55	10	4	79	4	5	14	16	28	63	48	14	0	2	2	2
811.0	Havelock Cherry Pt	Craven	289	7	3	0	0	0	0	1	289	140	10	37	283	9	13	46	37	74	170	123	26	10	2	2
812.0	First	Craven	433	3	3	0	0	3	1	0	435	107	7	40	0	8	14	8	20	50	28	12	65	0	0	
831.3	Haw Branch	Craven	637	20	17	8	2	13	9	6	652	200	13	96	100	10	13	71	24	94	202	135	40	10	10	
846		Onslow	46	0	1	0	0	0	0	0	50	0	0	10	10	0	8	5	5	30	48	3	0	0	0	0



# NEW BERN - Membership

# Financial

List No.	CHURCH	County	U.M.M.		U.M.W.		PROPERTY AND OTHER ASSETS						LOCAL CHURCH EXPENDITURES						PASTORAL SUPPORT Local Church			
			24	25	26	27	28	29	30	31	32	33	34	35	36	37	38	39	40	41		
801.0	Asbury-Tuscarora	Craven	31	230	37	2100	250000	40000	0	0	0	0	755	1305	3882	260	9788	0	3460	1584		
801.2	Asbury	Craven	0	0	0	35000	0	0	0	0	0	0	0	0	400	0	1622	0	72	218		
801.4	Tuscarora	Craven	31	230	37	2100	285000	40000	0	0	0	0	755	1305	4282	260	11410	0	3532	1802		
802.0	Atlantic	Carteret	12	25	60	2200	228000	68000	20000	19734	0	2165	300	3825	6320	300	10700	0	2700	3600		
803.0	Beaufort Ann St	Carteret	30	495	178	1132	1391470	100380	0	15178	0	16434	25328	17620	30803	6259	21200	0	2400	2400		
804.0	Beech Grove-Rhems	Craven	20	575	19	0	180000	57500	1500	0	5830	9625	1271	5330	4885	0	7000	0	444	1320		
804.2	Beech Grove	Craven	0	0	11	0	8700	0	6325	0	0	3875	502	815	1023	247	5600	0	491	1080		
804.4	Rhems	Craven	20	575	30	0	188700	57500	7825	0	5830	13500	1773	6145	5908	247	12600	0	935	2400		
805.0	Belgrade Tabernacl	Onslow	17	150	17	350	50000	43000	0	0	0	0	4550	1750	0	0	6900	0	0	800		
805.2	Belgrade	Onslow	0	0	17	550	56000	0	17000	0	0	0	0	1200	0	0	6900	0	0	800		
805.3	Tabernacl	Onslow	17	150	34	900	106000	43000	24000	0	0	0	4550	2950	0	0	13800	0	0	1600		
831.2	Beulaville	Duplin	0	0	0	0	140000	65000	23000	0	0	937	423	247	4077	0	0	0	535	480		
806.0	Bridgeton	Craven	0	0	19	460	100000	45000	0	500	0	112	3885	723	1900	811	4500	0	1000	1600		
822.2	Broad Creek	Carteret	0	0	17	222	77800	0	2500	0	0	0	1200	325	1250	250	4478	0	0	840		
806.1	Cedar Isl-Sea Level	Craven	0	0	23	355	130000	35000	0	1298	2708	1419	2464	3115	1595	560	9495	0	1040	0		
806.5	Cedar Island	Carteret	0	0	14	270	121000	0	0	0	0	0	180	228	1012	60	4555	0	491	1080		
840.2	Sea Level	Carteret	0	0	37	625	251000	35000	0	1298	2708	1419	2644	3343	2607	620	14050	0	0	1729		
807.0	Core Creek	Carteret	0	0	15	0	167000	262000	0	0	0	0	3769	441	3167	421	6844	0	100	1044		
807.2	Core Creek	Carteret	0	0	0	0	5700	0	0	0	0	0	0	86	170	0	1652	0	0	252		
807.3	Merrimon	Carteret	0	0	7	151	46000	0	0	0	0	0	386	274	502	59	3304	0	221	504		
807.4	Tuttie's Grove	Carteret	0	0	22	151	218700	262000	0	0	0	0	4155	801	3839	480	11800	0	321	1800		
808.0	Dover-Clarks	Craven	7	0	12	0	210000	0	1400	1700	0	3218	2949	876	1518	452	4330	0	1200	1200		
804.3	Clarks	Craven	12	0	14	0	120000	72000	1250	0	0	0	1889	581	1505	470	8677	0	2400	2400		
809.0	Harkers Island	Carteret	19	0	26	0	30000	72000	2650	1700	0	3218	4838	1457	3023	922	13077	0	3600	3600		
810.0	Harlow Oak Gr	Carteret	0	0	23	611	320000	70000	15160	30000	0	1817	10905	2922	7000	1138	12000	0	1900	2400		
810.2	Harlow	Carteret	0	0	20	944	150000	46000	5000	0	0	0	3000	1500	2500	0	7794	0	900	1080		
810.3	Oak Grove	Craven	16	495	17	351	49000	0	0	0	0	0	0	1900	0	0	5196	0	600	720		
811.0	Havelock Cherry Pt	Craven	16	495	37	129	199000	46000	5000	0	0	0	6500	3400	2500	0	12990	0	1500	1800		
			13	0	28	266	280000	55000	0	0	0	0	7413	1197	6890	460	10400	0	2300	1800		





# NEW BERN - Financial

List No.	CHURCH	County	CONNECTIONAL ADMINISTRATION FUNDS															BENEVOLENCES														
			43	44	45	46	47	48	49	50	51	52	53	54	55	56	57	58	59	60	61	62	64	65								
801.0	Asbury-Tuscarora	Craven	958	440	116	250	16	0	0	51	40	340	426	0	1463	100	0	0	800	0	6	0	5									
801.2	Asbury	Craven	145	67	18	38	2	0	0	8	6	51	58	0	220	0	0	0	0	0	0	0	0									
801.4	Tuscarora	Craven	1103	507	134	288	18	0	0	75	46	391	484	0	1683	100	0	0	800	0	6	0	0									
802.0	Atlantic	Carteret	3371	652	172	370	24	0	0	59	59	503	469	84	2167	443	0	135	0	3068	25	275	0									
803.0	Beaufort Ann St	Carteret	7791	2046	540	1161	75	0	0	235	184	1578	826	457	6796	1391	613	420	191	4328	185	250	0									
804.0	Beech Grove-Rhems	Craven	1851	352	93	200	13	0	17	40	32	272	307	72	1170	239	106	72	0	1368	0	166	0									
804.2	Beech Grove	Craven	1302	199	53	113	7	0	9	23	18	154	251	58	662	135	60	41	0	402	0	77	0									
804.4	Rhems	Craven	3153	551	146	313	20	0	26	63	50	426	558	130	1832	374	166	113	0	1770	0	243	0									
805.0	Belgrade Tabernaci	Onslow	1584	280	74	159	10	0	0	32	25	216	241	0	928	57	0	190	0	57	0	0	0									
805.2	Belgrade	Onslow	1512	246	65	140	9	0	0	28	22	190	241	0	820	0	0	0	90	0	25	0	0									
805.3	Tabernacle	Onslow	3096	526	139	259	19	0	0	60	47	406	482	0	1748	57	0	190	0	147	0	25	0									
831.2	Beulaville	Duplin	517	100	26	57	4	0	5	11	9	707	105	0	333	0	0	0	0	0	0	0	0									
806.0	Bridgeton	Craven	1103	197	52	112	7	0	0	9	23	18	152	210	97	656	134	0	41	0	557	0	0									
822.2	Broad Creek	Carteret	1014	208	55	118	8	0	0	24	19	160	0	64	690	141	0	43	0	149	0	51	0									
806.5	Cedar Isl-Sea Level	Craven	1890	252	66	143	9	0	12	29	23	194	330	37	836	171	75	52	0	535	0	20	0									
840.2	Sea Level	Carteret	825	83	22	47	3	0	0	10	7	64	159	0	275	0	0	0	188	0	15	0	17									
			2715	335	88	190	12	0	12	39	30	258	489	37	1111	171	75	52	0	723	0	35	0									
807.0	Core Creek	Carteret	1719	270	71	153	10	0	0	31	24	208	239	0	896	185	0	56	0	137	0	40	0									
807.2	Core Creek	Carteret	424	69	18	39	3	5	0	8	6	54	57	0	231	47	0	14	5	15	0	0	24									
807.3	Merrimon	Carteret	781	107	28	61	4	0	0	12	10	83	115	0	357	73	0	22	0	15	0	0	14									
807.4	Tuttle's Grove	Carteret	2924	446	117	253	17	5	0	51	40	345	411	0	1484	305	0	92	5	167	0	60	53									
808.0	Dover-Clarks	Craven	1267	223	59	126	8	0	0	8	26	20	172	194	48	739	110	48	33	5	142	0	5									
804.3	Clarks	Craven	2536	445	118	253	16	0	0	51	40	344	387	0	1480	0	0	0	25	0	0	0	25									
801.3	Dover	Craven	3803	668	177	379	24	0	0	77	60	516	581	48	2219	110	48	33	5	367	0	5	65									
			3285	613	162	348	23	0	0	28	70	55	472	483	84	2034	125	170	126	0	55	0	0									
809.0	Harkers Island	Carteret	2011	359	95	204	13	0	0	41	32	277	304	0	1192	244	15	73	0	311	0	93	0									
810.2	Harlowe Oak Gr	Craven	1341	239	63	136	9	0	0	27	22	185	202	0	794	0	0	0	250	0	73	0	67									
810.3	Oak Grove	Craven	3352	598	158	340	22	0	0	68	54	462	506	0	1986	244	15	73	0	561	0	166	0									
811.0	HaveLock Cherry Pt	Craven	3302	562	148	319	21	0	0	14	11	433	515	0	1866	0	0	0	288	0	43	0	102									
812.0	First	Craven	5962	1275	338	726	47	0	60	147	115	986	957	269	4246	869	383	263	26	5238	102	400	0									
811.3	Haw Branch	Onslow	733	144	38	82	5	0	0	17	13	111	150	0	477	0	0	0	122	0	0	0	150									

813.3	Queen's Creek	3757	616	163	349	23	0	0	71	55	475	505	128	204	119	184	127	0	320	0	137	0
814.0	Jackvi Northwoods	6515	1622	428	921	60	0	0	186	146	1251	738	463	587	410	486	333	0	1827	0	237	0
813.5	Fine Valley	2761	164	43	93	6	0	8	19	15	126	231	0	544	111	49	34	0	215	0	0	0
817.0	Firehill	14735	3487	921	1980	129	0	165	400	314	2689	1769	754	11584	2370	1045	716	0	7089	219	488	0
817.0	Marshallberg Smyrn																					
817.2	Shynna	594	112	30	63	4	0	6	13	10	86	86	27	372	76	34	23	0	1459	0	20	0
817.3	Trinity	2709	509	134	389	19	0	25	58	46	393	124	1693	342	152	105	0	0	76	0	66	0
817.2	Trinity	3303	621	164	352	23	0	31	71	56	479	482	151	2065	422	186	128	0	1822	0	96	0
817.0	Trinity	3405	642	170	365	24	0	0	74	58	495	497	0	2133	411	28	0	0	873	0	97	0
818.0	Maysville																					
819.0	Midway Bethlehem	1364	207	55	117	8	0	10	24	19	159	242	56	685	140	62	42	0	353	0	3	0
819.2	Bethlehem	1573	247	65	140	9	0	12	28	22	190	242	87	820	168	74	51	0	521	0	0	20
819.3	Midway	2937	454	120	257	17	0	22	52	41	349	484	143	1505	308	136	93	0	874	0	3	0
820.0	Morehead City Firs	11159	3334	880	1892	123	0	158	382	300	2571	966	589	1075	2267	999	685	0	10689	0	150	0
821.0	Franklin Mem	3258	600	159	341	22	0	0	69	54	463	508	0	1995	350	100	115	0	218	0	115	0
822.0	Saint Peters	2446	227	60	129	8	0	11	26	20	175	224	87	756	154	68	47	0	275	0	35	0
823.0	New Bern Centenary	10526	2791	737	1584	103	0	320	251	2152	1101	683	970	1887	836	574	0	0	8482	75	289	0
824.0	Garber	10592	2189	578	1242	81	52	0	251	197	1688	1443	0	7269	252	0	0	0	2016	58	245	0
825.0	Albany	4575	672	177	381	25	0	0	77	60	518	0	174	2232	457	201	138	0	1017	0	0	0
826.0	Hillsdale	5733	1221	322	693	45	0	58	140	110	942	766	0	4058	830	366	251	0	1668	0	0	0
827.0	Newport St James	5985	1297	342	736	48	94	61	149	117	1000	0	327	4107	882	388	267	0	3096	0	209	0
828.0	Prichard	3676	617	163	350	23	0	29	71	55	475	578	109	2048	419	185	127	25	2304	10	340	0
828.0	Prichard Parish																					
828.2	Alliance	947	129	34	73	5	0	6	15	12	99	192	35	428	88	39	26	0	286	0	0	0
828.3	Alliance	892	120	32	68	4	0	6	14	11	92	178	60	397	81	36	25	0	579	0	61	0
828.3	Ashcroft	1647	221	58	125	8	0	10	25	20	170	329	64	735	150	66	45	0	649	0	0	0
828.4	Bayboro	480	65	17	37	2	0	3	7	6	50	96	30	214	44	19	13	0	173	0	7	0
828.5	Pamlico	760	104	27	59	4	0	5	12	9	80	151	40	344	71	0	21	0	120	0	0	0
828.6	Reidsboro	1690	241	64	137	9	0	23	28	22	186	329	130	799	310	138	105	0	1002	0	0	0
828.7	Stonewall	469	65	17	37	2	0	3	7	6	50	96	30	214	37	16	11	0	70	0	0	0
828.8	Vandemere	6896	945	249	536	34	0	56	108	86	727	1371	389	3111	781	316	246	0	2879	0	98	0
829.0	Pollocksvl-Lee's Chp																					
829.2	Lee's Chapel	835	141	37	80	5	0	7	16	13	109	187	31	467	96	0	29	0	180	0	0	0
829.3	Pollocksville	2393	372	98	211	14	0	0	38	43	287	441	61	1235	253	0	76	0	478	0	57	0
829.3	Pollocksville	3228	515	135	291	19	0	25	59	46	396	628	92	1762	349	0	105	0	658	0	47	0
830.0	Richlands	5767	1072	283	609	40	0	51	123	96	837	850	195	3562	729	321	220	104	3417	10	340	0
831.5	Silverdale	1105	302	80	171	11	0	0	35	29	233	129	74	1004	205	0	62	0	1655	0	300	0
832.0	Salter Path	3651	781	206	443	29	0	0	90	70	602	483	107	2592	531	234	160	0	960	0	21	0
834.0	Shady Grove																					
834.2	Cypress Creek	757	83	22	47	3	0	7	10	7	64	140	38	275	38	11	20	0	250	0	28	0
834.4	Shady Grove	2147	354	94	201	13	0	17	41	32	273	340	87	1178	241	106	73	0	517	0	21	0
835.0	Sneads Ferry	2904	437	116	248	16	0	24	51	39	337	480	125	1453	279	117	93	0	868	0	21	0
835.0	Sneads Ferry	3244	509	134	289	19	0	24	58	46	393	529	92	1892	346	153	105	0	228	0	0	0
837.0	North River	1796	354	94	201	13	0	0	41	32	273	255	0	1176	0	0	0	0	250	0	28	0
837.1	North River	1847	378	100	214	14	0	0	43	34	291	255	0	1257	0	0	0	0	300	0	6	0
837.3	Strats	3643	732	194	415	27	0	0	84	66	564	510	0	2433	0	0	0	0	1123	0	34	0
838.0	Swansboro	5667	1249	330	709	46	0	0	143	112	963	0	0	4148	849	374	257	0	1520	0	602	0
839.0	Trenton																					
839.2	Maule Grove	670	129	34	73	5	0	6	15	12	99	97	31	428	88	39	26	0	155	0	0	0
839.4	Trenton	2348	361	95	205	13	0	17	41	32	278	386	70	1202	245	108	74	0	1046	0	50	0
839.5	Trenton	3018	490	129	278	18	0	23	56	44	377	483	101	1630	333	147	100	0	1201	0	50	0
839.5	Trenton	537	136	36	77	5	0	6	16	12	105	84	13	454	93	0	28	0	271	0	0	13
840.0	Williston-Stacky																					
840.3	Stacy	222	32	8	18	1	0	2	4	3	25	38	7	106	22	10	7	0	112	0	5	0
840.4	Williston	3013	546	144	310	20	0	0	63	49	421	451	8	1815	8	8	0	0	448	0	64	0
		3235	578	152	328	21	0	2	67	52	446	489	15	1921	30	18	15	0	560	0	69	0

# NEW BERN - Financial

List No.	CHURCH	County	BENEVOLENCES							U. M. W.		OUTREACH MINISTRIES INFORMATION		
			Higher Education (capital and operational expenses) . . . . . 66	\$10 Club . . . . . 67	Health and Welfare Agencies . . . . . 68	General Conference TV Ministry . . . . . 69	Other Benevolences sent to Conference Treasurer . . . . . 70	U. M. W. cash sent to District or Conference U. M. W. Treasurer . . . . . 71	Grand Total Paid (add lines 33-71 in paid column) . . . . . 72	Amount Apportioned	Amount Accepted	Amount Paid		
801.0	Asbury-Tuscarora	Craven	1203	0	427	0	0	3	150	27828	0	5304	5304	
801.2	Asbury	Craven	182	0	64	0	0	0	0	3171	801	801	801	
801.4	Tuscarora	Craven	1385	0	491	0	3	150	30999	6105	6105	6105	6105	
802.0	Atlantic	Carteret	1781	0	632	0	165	0	44496	7829	7829	7854	7854	
803.0	Beaufort Ann. St	Carteret	5589	860	1983	0	163	2665	162934	24639	24639	24639	24639	
804.0	Beech Grove-Khiems	Craven	962	110	341	0	0	498	38156	4241	4241	4241	4241	
804.2	Beech Grove	Craven	544	30	193	0	0	197	18161	2400	2400	2400	2400	
804.4	Khiems	Craven	1506	140	534	0	0	695	56317	6641	6641	6641	6641	
805.0	Belgrade Tabernacle	Onslow	764	0	271	0	0	140	19028	3367	3367	3367	3367	
805.2	Belgrade	Onslow	673	0	239	0	0	0	13200	2968	2968	2968	2968	
805.3	Tabernacle	Onslow	1437	0	510	0	0	140	32228	6335	6335	6335	6335	
831.2	Beulaville	Duplin	273	10	97	0	200	0	8523	1176	1205	1204	1204	
806.0	Bridgeton	Craven	539	0	191	0	0	0	18629	2376	2376	2376	2376	
822.2	Broad Creek	Carteret	568	0	202	0	17	150	12034	2505	2505	2505	2505	
806.1	Cedar Isl-Sea Level	Craven	687	40	244	0	0	400	25758	3030	3030	3030	3030	
806.5	Cedar Island	Carteret	227	0	81	0	0	25	8772	2303	1000	1000	1000	
840.2	Sea Level	Carteret	914	40	325	0	0	425	34530	5333	4030	4030	4030	
807.0	Core Creek	Carteret	737	0	261	0	1104	0	21951	3272	3272	3248	3248	
807.2	Core Creek	Carteret	190	0	67	0	0	0	3427	836	836	836	836	
807.3	Merrimon	Carteret	294	0	104	0	0	77	7427	1294	1294	1294	1294	
807.4	Tuttie's Grove	Carteret	1221	0	432	0	1104	0	32805	5402	5402	5378	5378	
808.0	Dover-Clarks	Craven	609	0	216	5	224	0	20270	2683	2683	2683	2683	
804.3	Clarks	Craven	1217	0	432	0	0	0	25291	5365	5365	5365	5365	
801.3	Dover	Craven	1826	0	648	5	224	0	45561	8048	8048	8048	8048	
809.0	Harkers Island	Carteret	1674	220	594	0	0	212	50915	7378	7378	7378	7378	
810.0	Harlow Oak Gr	Carteret	980	0	348	0	100	135	23668	4322	4322	4322	4322	
810.2	Harlowe	Craven	654	0	232	0	106	204	16488	2882	2882	2882	2882	
810.3	Oak Grove	Craven	1634	0	580	0	206	339	40156	7204	7204	7204	7204	
811.0	Havelock Cherry Pt	Craven	1534	120	545	0	0	386	42654	6765	6765	6765	6765	
812.0	First	Craven	3493	300	1240	0	0	737	107362	15399	15399	15399	15399	
831.3	Haw Branch	Onslow	393	0	139	0	0	89	9568	1732	1732	1732	1732	

811.3	Queen's Creek	1682	510	597	0	0	240	63943	7414	7417	7414
814.0	Jacks'l Northwoods	4431	180	1571	0	0	1640	136340	19535	19535	19535
813.5	Pine Valley	448	280	159	0	0	185	41824	1973	1973	1973
815.0	Trinity	9527	1240	1381	0	3000	2076	245104	41986	42000	42000
817.0	Marsnalberg Smyrn								0	0	0
817.2	Smyrna	305	0	108	0	0	0	8177	1346	1346	1346
817.3	Trinity	1391	110	494	0	10	494	30353	6134	6134	6134
		1696	110	602	0	10	494	39130	7480	7480	7480
		1754	130	623	0	39	700	52758	7735	7735	7735
818.0	Maysville								0	0	0
819.0	Midway Beth'lehem	564	0	200	0	0	233	14711	2487	2487	2487
819.2	Beth'lehem	671	40	439	0	0	129	17662	2969	2969	2969
819.3	Midway	1237	40	219	0	0	362	12393	5456	5456	5456
820.0	Morehead City Firs	9107	1665	1232	0	0	2813	20135	40150	40150	40150
821.0	Franklin Mem	1640	90	582	0	0	0	39878	7211	7211	7211
822.3	Saint Peters	620	80	220	0	0	100	55108	2735	2735	2735
823.0	New Bern Centenary	7624	970	2706	0	300	2000	240137	33611	33611	33611
824.0	Garner	5979	706	2122	0	0	452	370806	26358	26358	26358
825.0	Riversloe	1835	120	651	0	0	0	74710	8090	8090	8090
826.0	Trinity	1336	440	1184	0	0	1741	79492	14709	14709	14709
827.0	Newport St James	3543	190	1257	0	240	0	103215	15618	15618	15618
828.0	Oriental	1684	220	598	0	182	411	51090	7426	7426	7426
828.1	Pamlico Parish								0	0	0
828.2	Alliance	352	0	125	0	0	0	11007	1552	1552	1552
828.3	Apashoe	1016	20	116	0	0	190	120660	1441	1441	1441
828.4	Bayboro	604	0	214	0	0	50	18150	2661	2661	2661
828.5	Pamlico	176	0	63	0	0	0	4988	777	777	777
828.6	Heelsboro	0	0	100	0	0	0	8557	1219	1219	1219
828.7	Stonewall	658	60	234	0	0	105	20726	2661	2661	2661
828.8	Vandemere	176	0	63	0	0	0	4881	777	777	777
		2576	250	915	0	0	345	188969	11088	11088	11357
829.0	Pollocksyl-Lee's Chp								0	0	0
829.2	Lee's Chapel	385	0	137	0	0	0	11436	1697	1697	1697
829.3	Pollocksville	1016	20	361	0	25	185	26486	4479	4479	4479
		1401	20	498	0	25	185	37922	6176	6176	6176
830.0	Richlands	2929	450	1040	0	125	1301	97991	12914	12914	12914
831.5	Riverdale	825	170	293	0	27	922	124428	3638	3638	3638
832.0	Salter Path	2132	40	757	0	0	0	68979	9401	9401	9401
834.0	Shady Grove								0	0	0
834.2	Cypress Creek	227	0	81	0	67	0	7351	1765	1000	1000
834.4	Shady Grove	968	40	344	0	0	250	26375	4269	4269	4269
		1195	40	425	0	67	250	33726	6034	5269	5269
		1391	70	494	0	0	1137	39521	6133	6133	6133
835.0	Sneads Ferry								0	0	0
837.0	Straits North Rive	968	0	344	0	0	154	35332	4268	4268	4268
837.2	North River	1032	0	366	0	0	156	36557	4550	4550	4550
837.3	Straits	2000	0	710	0	0	310	72089	8818	8818	8818
		3411	140	1211	0	26	2689	146806	15039	15039	15039
838.0	Swansboro								0	0	0
839.0	Trenton	352	0	125	0	0	115	7115	1552	1552	1552
839.2	Maple Grove	986	240	350	0	0	392	31573	4349	4349	4349
839.4	Trenton	1338	240	475	0	0	507	38688	5901	5901	5901
		372	0	132	0	84	0	13814	1642	1000	1642
839.5	Verona								0	0	0
840.0	Williston-Stacy	87	190	31	0	0	62	6390	385	385	385
840.3	Stacy	1493	80	530	0	0	0	35404	6580	6580	6580
840.4	Williston	1580	270	561	0	0	62	41794	6965	6965	6965

# RALEIGH - Membership

List No.	CHURCH	County	CHURCH MEMBERSHIP													CHURCH SCHOOL												
			1	2	3	4	5	6	7	8	9	10	11	12	13	14	15	16	17	18	19	20	21	22	23			
			Total full members reported at close of 1983	Received this year on confession of faith or restored	United Methodist churches	Received from other denominations	Total removed by charge conference action or withdrawn	Removed by transfer to other United Methodist churches	Removed by transfer to other denominations	Removed by death	Total full members at close of 1984	Average attendance at the principal weekly worship services)	Number of persons baptized this year (all ages)	Preparatory members now on roll (all baptized children under 19)	Stuency roll (Par. 232.4)	Total enrolled in confirmation classes in 1984	Number of leaders (teachers, administrators, etc., for all educational work)	Children (birth through sixth grade) in all classes and groups (include nursery home members)	Youth (seventh through high school) in all classes and groups (include home members)	Adults (post high school) in all classes and groups (include home members)	Total church school membership (add lines 15-18 inclusive)	Average attendance in the Sunday Church School (all ages)	Average attendance in other ongoing classes/groups for learning	Average attendance in short-term classes/groups for learning	Number of Church School members joining the church on confession of faith			
901.0	Apex	Wake	400	5	19	6	0	4	5	2	419	145	5	43	0	5	15	45	18	60	138	90	0	120	4			
902.0	Bethlehem	Shady Gr																										
902.0	Bethlehem	Warren	103	0	0	0	0	0	0	2	101	29	0	2	12	0	6	4	4	28	42	27	3	10	0			
902.3	Shady Grove	Warren	77	1	0	0	0	1	1	2	76	27	3	8	3	0	4	7	1	12	24	10	4	8	1			
903.0	Cary First	Wake	180	1	0	0	0	1	1	2	177	56	3	10	15	0	10	11	5	40	66	37	7	18	1			
903.5	Saint Francis	Wake	1910	38	60	26	8	51	19	14	1942	488	34	365	210	27	302	353	1378	402	731	3392	28					
904.0	White Plains	Wake	101	9	20	5	1	4	1	0	129	85	8	56	50	10	20	40	12	20	92	45	8	8				
904.1	Clayton	Wake	1773	50	65	34	4	42	23	5	1848	879	45	242	60	36	68	343	147	397	955	368	514	383	45			
904.2	Calvary	Johnston	17	0	0	0	0	0	0	0	17	20	4	0	0	0	0	0	0	0	0	0	0	0	0			
904.3	Horne Memorial	Johnston	413	7	12	12	1	9	6	4	424	150	4	32	0	9	23	36	20	93	172	74	55	95	5			
905.0	Ebenezer	Wake	430	7	12	12	1	9	6	4	441	170	4	32	0	9	23	36	20	93	172	74	55	95	5			
907.0	Franklinton	Franklin	413	13	5	1	0	6	6	5	415	156	8	35	0	12	17	46	37	219	319	171	25	75	12			
907.2	Ebenezer	Franklin	91	3	4	0	0	0	0	0	98	20	1	2	0	0	3	3	0	20	26	15	0	0	0			
907.2	Franklinton	Franklin	277	7	1	5	26	6	6	4	248	64	4	20	0	0	10	12	9	38	69	25	12	15	0			
907.3	Wesley Chapel	Franklin	56	0	1	0	0	0	1	0	56	0	0	0	0	0	0	0	0	0	0	0	0	0	0			
908.0	Fuquay-Varina	Wake	424	10	6	5	26	6	7	4	402	84	5	22	0	0	18	21	10	88	137	60	12	10	0			
909.0	Gartner First	Wake	497	12	18	18	0	3	8	8	526	201	10	49	0	10	15	40	25	120	200	110	15	225	6			
910.0	St Andrews	Wake	1300	16	10	0	13	8	7	1305	270	12	52	0	0	10	60	140	60	274	534	246	126	207	0			
911.0	Gillburg	Vance	525	13	18	0	4	0	1	564	220	2	73	15	10	25	122	45	145	337	150	25	100	5				
912.0	Hollands	Wake	209	5	3	7	2	1	0	1	220	71	0	0	0	0	7	13	3	40	63	55	20	10	0			
912.5	Holly Springs	Wake	337	9	5	7	0	3	2	4	349	131	7	39	0	3	25	47	18	91	181	91	12	10	0			
913.0	Jerusalem Zion	Warren	126	4	1	1	0	0	0	3	129	42	0	3	5	3	11	7	8	10	36	28	8	23	2			
913.2	Zion	Warren	236	0	0	0	0	0	0	2	234	59	1	18	8	0	10	20	7	40	77	58	12	4	0			
915.0	Knightdale	Wake	593	2	0	1	0	2	0	4	356	75	3	35	3	0	15	21	12	48	96	64	20	14	0			
915.5	Leah's Chp-Shiloh	Franklin	392	6	12	1	0	8	1	2	400	100	6	40	0	0	8	37	20	74	139	68	0	0	3			
917.4	Leah's	Franklin	52	0	0	0	0	0	0	0	52	9	0	0	0	0	2	4	0	10	16	10	0	0	0			
917.5	Shiloh	Franklin	25	0	0	0	0	0	1	0	24	12	1	1	0	0	1	0	0	8	9	8	0	0	0			
916.0	Louisburg	Franklin	77	0	0	0	0	0	1	0	76	21	1	1	0	0	3	4	0	18	25	18	0	0	0			
917.0	Bunn-Hill	King	495	3	6	5	0	14	1	8	486	165	11	73	98	0	20	47	19	109	195	77	64	70	0			
917.1	King Charg	Franklin	104	0	2	0	0	0	0	2	104	45	1	14	0	0	6	7	5	42	60	45	0	0	0			
917.2	Bunn-Hill	Franklin	151	4	0	1	0	0	1	3	152	55	6	7	0	4	12	41	16	40	109	55	0	30	4			
917.3	Hill King	Franklin	255	4	2	1	0	0	1	5	256	100	7	24	0	4	12	48	21	82	169	100	0	30	4			





# RALEIGH - Membership Financial

List No.	CHURCH	County	U.M.M.		U.M.W.		PROPERTY and OTHER ASSETS						LOCAL CHURCH EXPENDITURES						PASTORAL SUPPORT			
			24	25	26	27	28	29	30	31	32	33	34	35	36	37	38	39	40	41		
901.0	Apex	Wake	35	1400	70	335	444000	90000	8793	88000	0	16390	8878	8825	9730	100	17280	0	3000	3000		
902.0	Bethlehem Shady Gr	Warren	0	0	18	22	61500	0	4966	0	0	1292	203	2246	259	4125	0	1158	928			
902.2	Bethlehem	Warren	0	0	21	200	60000	40000	4803	0	0	2831	167	1600	229	3375	0	942	772			
902.3	Shady Grove	Warren	0	0	19	222	121500	40000	9769	0	0	4123	370	3846	478	7500	0	2100	1700			
903.0	Cary First	Wake	40	100	197	8046	138500	150000	112475	0	1219914	3985	47894	92064	2776	29775	13860	4400	5700			
903.5	Saint Francis	Wake	0	0	40	0	173000	73900	18000	56000	0	4439	0	5312	10951	750	5149	0	2049	1800		
904.0	White Plains	Wake	75	5000	142	2365	1066300	1164000	97138	595543	0	70835	29741	96794	30461	3267	27285	13800	4200	5400		
904.1	Clayton	Johnston	0	0	0	0	7000	0	0	0	0	0	0	0	0	0	0	0	0	0		
904.2	Calvary	Johnston	30	1000	66	1100	575000	90000	0	0	0	0	0	10000	15000	800	19000	0	2700	4800		
904.3	Horne Memorial	Wake	20	0	12	282	485634	1900000	123351	0	0	0	62876	2566	15739	786	17047	0	7100	2800		
905.0	Ebenezer	Franklin	0	0	0	0	63000	0	8945	0	0	737	724	905	0	2904	0	756	0			
906.0	Franklinton	Franklin	0	0	27	0	898623	1200000	576437	64842	0	21614	28816	2895	3062	5682	9146	0	2320			
907.0	Ebenezer	Franklin	0	0	9	0	65370	0	0	0	0	1029	256	485	0	2111	0	536	0			
907.3	Wesley Chapel	Franklin	0	0	9	0	65370	0	64842	0	21614	30582	3875	4452	5682	14161	0	3612	0			
908.0	Fuquay-Varina	Wake	30	600	70	1235	1000000	75000	6381	0	9557	16541	12053	20761	5734	20265	0	4705	3500			
909.0	Garner First	Wake	40	291	83	815	1143000	1230000	50000	2500	0	3500	11124	3050	39290	0	27300	0	1748	3500		
910.0	St Andrews	Wake	20	0	60	1000	260000	500000	50000	0	0	2254	0	3100	15850	2600	18500	0	3353	3000		
911.0	Gillburg	Vance	0	0	28	774	330000	68000	3745	0	0	0	2875	10017	75	12099	0	1679	1834			
912.0	Hollands	Wake	50	500	44	2762	718645	83682	217300	0	0	7773	3763	11868	826	13200	0	1800	2400			
913.0	Holly Springs	Wake	8	200	14	500	195000	65000	0	0	0	0	499	3686	6118	4793	0	1750	1800			
913.2	Jerusalem Zion	Warren	0	0	15	105	135000	30500	1000	2703	0	12597	2500	5282	0	7635	0	712	673			
913.3	Zion	Warren	0	0	25	150	128000	30500	35847	0	0	927	2920	5613	100	7635	0	0	0			
915.0	Knightsdale	Wake	28	1160	43	1226	600000	120000	11500	7381	0	4907	1160	1811	9088	0	16000	0	1600	2400		
915.5	Leah's Chp-Shiloh	Franklin	0	0	0	0	3900	0	600	0	0	600	185	560	0	900	0	700	0			
917.4	Leah's	Franklin	0	0	0	0	2000	0	500	0	0	0	365	520	0	900	0	0	0			
917.5	Shiloh	Franklin	0	0	0	0	5900	0	1100	0	0	600	550	1080	0	1800	0	1450	0			
916.0	Louisburg	Franklin	38	1358	55	2293	438500	103500	50764	16382	0	3887	14898	5054	13853	2799	16556	0	4526	3340		
917.0	Bunn-Hill King Chary	Franklin	0	0	0	0	0	0	0	0	0	0	0	0	0	0	0	0	0			





918.2	Hebron	383	90	16	24	0	2	14	11	91	0	0	392	80	0	453	0	94	0	0
918.3	Macon	686	118	67	4	0	5	12	9	81	0	0	348	71	31	22	0	158	0	0
918.4	Warren Plains	604	105	88	60	4	0	14	33	25	218	320	0	940	192	31	58	0	168	0
919.0	Middlebury	1653	283	75	161	10	0	19	45	36	305	226	121	1314	269	119	81	0	236	47
919.2	Cokesbury	2233	395	104	225	15	0	3	17	5	14	119	40	118	12	0	0	0	0	0
919.3	Drewry	430	145	38	82	2	0	7	17	13	112	73	45	481	98	43	70	0	35	0
919.4	Middlebury	3322	599	158	340	22	0	29	69	54	462	332	197	1990	407	180	123	0	261	47
919.1	Mt. Carmel-Hermon	909	100	26	57	4	0	8	11	9	77	116	0	330	118	0	36	0	60	0
919.5	Mt. Carmel	435	142	11	24	2	0	0	5	4	32	114	0	137	0	0	0	0	98	0
919.6	Hermon	1344	172	17	81	6	0	8	16	13	109	230	0	467	118	0	36	0	158	0
920.0	Mt Zion	3585	698	184	396	26	0	0	80	63	538	328	0	2320	0	0	0	0	744	0
921.0	Norlina	3471	685	181	389	25	0	0	79	62	528	328	0	2224	466	0	0	0	719	0
921.5	Plank Chapel	4551	611	187	387	25	0	0	70	57	461	360	80	2026	485	0	125	0	1030	10
922.5	Raleigh Asbury	4634	835	248	485	32	0	40	98	77	659	443	40	2840	581	256	176	0	4423	0
922.0	Benson Memorial	10082	2859	749	1609	105	155	141	325	255	2186	619	172	9417	2032	896	634	219	1476	0
923.0	Cokesbury	2185	107	48	61	4	0	5	12	10	112	97	172	354	32	62	0	0	20	0
924.0	Cokesbury	28734	725	2436	5237	940	0	436	1058	830	7114	1237	476	90645	6272	2764	1896	271	750	750
925.0	Fairmont	19730	7753	463	3995	165	0	249	605	478	4063	614	750	7822	1255	575	425	0	2314	0
926.0	Hayes Barton	9066	5277	1393	2996	195	0	140	201	155	3569	1104	793	17530	3568	1581	1085	0	6874	100
927.0	Highland	18442	4009	1038	2276	148	0	189	460	360	3091	1110	126	13318	2726	1201	854	0	4151	75
928.0	Jenkins Memor	1412	332	188	188	12	0	0	58	30	256	312	0	1101	0	0	0	0	0	0
929.0	Layden Memoria	2984	474	183	269	17	0	0	54	43	366	312	0	1575	0	0	0	0	463	0
930.0	Longview	5102	1083	286	615	40	0	25	124	97	835	436	0	1601	400	25	100	0	1594	100
931.0	Macedonia	5312	1115	294	633	41	0	0	128	100	860	480	201	3706	758	0	0	0	341	0
932.0	Millbrook	5622	1553	410	882	57	60	10	178	140	1198	518	0	5158	1056	465	392	0	4932	0
933.0	North Raleigh	7778	1812	479	1029	67	0	10	208	163	1398	590	50	6021	60	160	372	0	3479	0
934.0	Pleasant Grove	9330	1220	322	693	45	0	83	201	157	1348	824	447	5807	1189	524	359	0	1163	0
935.0	St James	16991	4482	1186	2550	166	393	0	515	404	3464	1102	866	4923	3054	0	923	380	24500	0
936.0	Trinity	6275	1467	387	833	54	0	0	168	132	1131	501	100	4872	250	8	301	0	2389	0
937.0	Wesley Memoria	7669	1857	229	492	62	0	41	95	179	668	498	172	2860	589	260	178	0	356	0
938.0	Westover	4780	1067	197	1051	26	0	0	212	167	1428	374	5132	1259	535	384	0	2827	0	253
940.0	Wilson Temple	1796	306	189	312	26	0	27	81	94	446	366	38	1732	100	0	46	0	986	0
941.0	Avent Ferry	2625	376	99	213	13	0	18	43	34	290	213	55	1248	255	113	77	72	494	0
941.5	Trinity-Piney Grove	768	129	34	73	5	0	15	12	99	78	0	0	436	0	0	0	0	73	0
906.3	Piney Grove	2331	309	105	226	15	0	0	46	32	307	234	0	1325	271	0	82	0	2760	0
942.0	Trinity	3093	528	139	269	20	0	0	61	48	407	312	0	1731	271	0	82	0	2833	0
943.0	Union Chapel	2298	579	153	329	21	0	0	66	52	447	234	0	1923	394	0	119	0	1283	0
944.0	Flat Rock	2483	475	135	270	18	0	22	54	43	366	214	96	1579	323	0	98	0	785	0
944.2	Spring Valley	889	162	48	103	7	0	9	21	16	141	102	52	605	124	55	37	0	75	0
944.3	Spring Valley	3382	657	193	373	25	0	31	75	59	507	115	148	2184	447	35	135	0	6870	25
945.2	Wake Forest	3765	708	187	402	26	0	33	81	64	546	377	123	2354	482	212	146	15	6670	25
946.0	Warren	605	94	25	53	3	0	0	11	8	72	154	0	310	0	0	0	0	147	0
946.2	Providence	1215	266	70	151	13	0	13	24	20	207	278	62	882	181	80	55	0	872	0
946.3	Shocco	1620	360	95	204	13	0	13	42	32	277	278	62	192	181	80	55	0	1019	0
947.0	Warrenton Wesley M	3898	683	175	376	24	0	0	76	62	511	393	0	2302	0	0	0	0	810	0
948.0	Wendell	4276	782	206	444	29	0	0	90	70	603	424	0	2507	0	0	0	0	2941	0
949.0	Zebulon	5347	1097	290	623	40	0	0	126	99	846	484	264	3644	746	0	0	0	1129	25

# RALEIGH - Financial

List No.	CHURCH	County	BENEVOLENCES						U.M.W.			OUTREACH MINISTRIES INFORMATION			
			Higher Education (capital and operational expenses) . . . . . 56	\$10 Club . . . . . 57	Health and Welfare Agencies . . . . . 58	TV Ministry . . . . . 59	Other Benevolences sent to Conference Treasurer . . . . . 70	U.M.W. cash sent to District or Conference U.M.W. Treasurer . . . . . 71	Grand Total Paid (add lines 33-71 in paid column) . . . . . 72	Amount Apportioned	Amount Accepted	Amount Paid			
901.0	Alexlehem	Shady Gr	Wake	2946	250	1046	0	43	673	85630	12989	0	12989	12989	0
902.0	Bethlehem	Warren	Warren	632	90	224	0	11	230	14907	2786	2786	2786	2786	0
902.2	Bethlehem	Warren	Warren	531	0	189	0	11	265	13830	2350	2350	2350	2350	0
902.3	Shady Grove	Wake	Wake	1165	90	413	0	22	495	28737	5136	5136	5136	5136	0
903.0	Carly First	Wake	Wake	11427	530	4073	0	25	3580	437609	50601	50601	50601	50601	0
903.5	Saint Francis	Wake	Wake	380	550	135	0	419	0	36745	1674	1674	1674	1674	0
904.0	White Plains	Wake	Wake	10405	1040	3693	0	575	2250	349511	45873	45873	45873	45873	0
904.1	Clayton	Johnston	Johnston	0	0	0	0	0	0	0	0	0	0	0	0
904.2	Calvary	Johnston	Johnston	3012	80	1069	0	0	506	71942	13279	13279	13279	13279	0
904.3	Horne Memorial	Wake	Wake	2583	20	917	0	1050	360	128731	11387	11387	11387	11387	0
905.0	Ebenezer	Franklin	Franklin	318	0	113	0	40	0	8509	1402	1402	1402	1402	0
907.0	Franklinton	Franklin	Franklin	1355	0	481	0	0	0	82405	5976	5976	5976	5976	0
906.2	Ebenezer	Franklin	Franklin	325	0	116	0	50	0	6536	1435	1435	1435	1435	0
907.2	Franklinton	Franklin	Franklin	1998	0	710	0	90	0	97450	8813	8813	8813	8813	0
907.3	Wesley Chapel	Franklin	Franklin	1998	0	710	0	90	0	97450	8813	8813	8813	8813	0
908.0	Fuquay-Varina	Wake	Wake	3243	390	1151	0	2260	700	119729	14296	14296	14296	14296	0
909.0	Garner First	Wake	Wake	7565	660	2885	0	150	1125	162411	33354	33354	33354	33354	0
910.0	St Andrews	Vance	Vance	2566	450	911	0	572	140	67238	11312	11312	11312	11312	0
911.0	Gillburg	Wake	Wake	1814	40	644	0	47	143	40356	7999	7999	7999	7999	0
912.0	Hollands	Wake	Wake	2050	140	727	0	0	300	51332	9036	9036	9036	9036	0
912.5	Holly Springs	Wake	Wake	690	40	245	0	128	234	23708	3042	3042	3042	3042	0
913.0	Jerusalem Zion	Warren	Warren	872	0	310	0	-15	0	42223	3821	3821	3821	3821	0
913.2	Jerusalem	Warren	Warren	1749	0	877	0	29	0	23816	3863	3863	3863	3863	0
913.3	Zion	Wake	Wake	2019	20	721	0	14	0	66039	7684	7684	7684	7684	0
915.0	Knightdale	Wake	Wake	1749	20	721	0	14	0	66039	7684	7684	7684	7684	0
915.4	Leah's Chp--Shiloh	Franklin	Franklin	153	0	54	0	15	0	4025	676	676	676	676	0
917.4	Leah's	Franklin	Franklin	149	0	53	0	188	0	3780	657	657	657	657	0
917.5	Shiloh	Franklin	Franklin	302	0	107	0	203	0	7805	1333	1333	1333	1333	0
916.0	Louisburg	Franklin	Franklin	3815	210	1354	0	201	499	90441	16819	16819	16819	16819	0
917.0	Bunn-Hill King Church	Franklin	Franklin	556	0	197	0	25	0	12445	2450	2450	2450	2450	0
917.2	Bunn	Franklin	Franklin	726	0	258	0	-75	0	20656	3700	3700	3700	3700	0
917.3	Hill King	Franklin	Franklin	1282	0	435	0	-50	0	33101	6150	6150	6150	6150	0





# ROCKINGHAM - Membership

List No.	CHURCH	County	CHURCH MEMBERSHIP										CHURCH SCHOOL													
			1	2	3	4	5	6	7	8	9	10	11	12	13	14	15	16	17	18	19	20	21	22	23	
1001.7	Bethesda	Robeson	519	7	2	8	2	7	0	6	521	147	9	28	0	7	15	55	35	184	289	132	37	77	7	7
1002.0	Caledonia	Scotland	153	0	4	5	0	0	0	3	159	75	1	24	21	1	7	23	11	40	81	30	23	0	2	0
1002.2	Caledonia	Scotland	44	0	0	0	0	0	0	0	44	21	2	8	8	0	2	0	0	0	2	0	0	0	0	0
1002.3	Johns	Scotland	197	0	4	5	0	0	0	3	203	96	3	32	29	1	9	23	11	40	83	30	23	0	2	0
1005.0	Cordova	Richmond	249	8	1	0	0	0	0	2	256	140	3	27	9	5	18	30	18	120	186	122	97	149	5	5
1006.0	Ellerbe	Richmond	129	0	0	0	0	0	2	2	125	43	1	9	2	0	5	8	6	20	39	12	5	24	0	0
1006.2	Ellerbe	Richmond	86	0	0	0	1	3	0	82	38	0	9	7	0	4	5	6	25	40	16	4	20	0	0	0
1006.3	Mount Pleasant	Richmond	215	0	0	0	1	3	2	2	207	81	1	18	9	0	9	13	12	45	79	28	9	44	0	0
1007.0	Fairmont Trinity	Robeson	71	0	0	0	0	0	0	2	69	0	2	6	0	0	6	4	0	32	42	30	17	19	0	0
1007.2	Olivet	Robeson	351	5	4	1	0	6	0	2	353	136	5	28	8	5	23	33	32	128	216	85	37	53	0	0
1007.3	Trinity	Robeson	422	5	4	1	0	6	0	4	422	136	7	34	8	5	29	37	32	160	258	115	54	72	5	5
1010.0	Flet.Chap.--St. Peter	Richmond	87	1	0	0	0	0	0	1	87	110	0	15	0	0	5	25	12	35	77	32	15	10	0	0
1010.2	Fletcher's Chapel	Scotland	30	0	0	0	0	0	0	1	29	10	0	0	0	0	0	5	1	3	7	16	4	5	0	0
1014.4	Saint Peter	Scotland	117	1	0	0	0	0	0	2	116	120	0	15	0	0	10	26	15	42	93	46	20	15	0	0
1008.2	Hamlet Fellowship	Richmond	303	11	10	4	0	9	3	2	314	101	6	45	0	5	22	22	23	52	119	65	18	28	7	0
1009.0	First	Richmond	947	1	6	2	13	11	7	9	916	195	3	81	0	0	46	35	23	198	302	115	52	20	0	0
1010.3	St Peter	Richmond	167	5	0	2	0	0	0	7	167	100	2	0	2	9	3	10	20	74	40	0	0	0	0	
1011.0	Laurel Hill	Scotland	274	0	0	0	0	2	3	4	265	85	1	25	7	0	15	46	15	88	164	77	40	55	0	
1012.0	Laurinburg Central	Scotland	232	3	4	5	0	3	0	2	239	80	0	30	4	28	47	17	81	173	100	30	30	0	0	
1013.0	First	Scotland	1038	13	13	12	23	12	13	797	266	12	128	0	7	67	80	80	160	387	175	69	0	7	0	
1014.0	Galliee	Scotland	72	2	0	0	0	0	0	2	72	35	1	10	12	0	8	13	4	25	50	22	0	0	2	
1014.2	Beaver Dam	Scotland	446	6	1	0	0	0	1	7	445	200	8	20	10	0	15	40	22	50	157	75	12	10	1	
1014.3	Galliee	Scotland	518	8	1	0	0	0	1	9	517	235	9	30	22	0	23	53	26	75	177	97	12	10	1	
1015.0	St Luke	Scotland	347	19	26	24	0	11	6	0	399	206	13	67	0	15	24	56	35	81	196	106	51	76	12	
1016.0	Lumb Asbury Pinw	Robeson	303	2	0	0	0	0	0	1	304	75	2	26	10	2	14	45	25	42	126	59	25	25	2	
1016.2	Asbury	Robeson	74	0	0	0	0	0	0	1	73	18	0	3	5	0	4	3	0	18	25	12	3	0	0	
1016.3	Pine View	Robeson	377	2	0	0	0	0	0	2	377	93	2	29	15	2	18	48	25	60	151	71	28	25	2	
1017.3	Branch Street	Robeson	163	10	1	2	0	0	0	0	176	119	15	29	113	46	14	25	26	68	133	94	64	52	13	
1018.0	Chestnut Street	Robeson	1204	14	12	5	128	18	4	8	1077	278	13	27	82	9	38	93	37	125	293	158	83	67	9	
1018.5	Mt Olive Parish	Robeson	189	0	0	12	0	0	0	3	198	100	2	12	2	7	23	36	12	21	92	53	12	8	0	
1019.0	Mount Olive	Robeson	45	1	0	0	0	0	0	0	46	38	0	1	2	1	10	12	3	0	30	20	7	0	1	
1004.3	Millers Chapel	Bladen																								



# ROCKINGHAM - Membership

List No.	CHURCH	County	CHURCH MEMBERSHIP														CHURCH SCHOOL									
			1	2	3	4	5	6	7	8	9	10	11	12	13	14	15	16	17	18	19	20	21	22	23	
			Total full members reported at close of 1983	Received this year on confession of faith or restored	Received from other United Methodist churches	Received from other denominations	Total removed by charge conference action or withdrawn	Removed by transfer to other United Methodist churches	Removed by transfer to other denominations	Removed by death	Total full members at close of 1984	Average attendance at the principal weekly worship services)	Number of persons baptized this year (all ages)	Preparatory members now on roll (all baptized children under 19)	Number of persons on confirmation roll (Par. 232.4)	Total enrolled in confirmation classes in 1984	Number of leaders (teachers, administrators, etc. for all educational work)	Children (birth through sixth grade) in all classes and groups (include nursery home members)	Youth (seventh grade through high school) in all classes and groups (include home members)	Adults (post high school) in all classes and groups (include home members)	Total church school membership (add lines 15-18 inclusive)	Average attendance in the Sunday Church School (all ages)	Average attendance in other ongoing classes/groups for learning	Average attendance in short-term classes/groups for learning	Number of Church School members joining the church on confession of faith	
1040-2	Trinity	Richmond	84	0	1	1	0	0	0	0	86	31	1	16	21	0	7	22	8	25	69	29	19	35	0	
1040-3	Zion	Richmond	175	1	1	4	0	2	0	1	178	62	3	24	20	0	15	16	7	62	100	52	0	41	0	
1040-4	West	Richmond	259	1	2	5	0	2	0	1	264	93	4	40	41	0	22	45	15	87	169	81	19	76	0	
1040-5	Rowland First	Robeson	359	8	0	1	9	33	36	31	259	96	7	30	0	0	15	18	18	80	131	74	0	0	9	
1042-0	Asphole-Hickory	Robeson	244	0	0	4	0	5	2	2	239	109	2	9	0	0	17	21	5	50	93	50	15	20	0	
1046-2	Ashpole Center	Robeson	96	1	0	0	0	1	0	1	95	100	2	32	27	0	20	32	23	10	85	100	25	55	1	
1031-3	Hickory Grove	S.C.	87	1	0	0	0	3	85	26	2	17	15	0	6	10	7	8	31	26	0	0	0	0	2	
1043-0	Cedar Gr Salem	Robeson	115	1	0	1	0	0	2	115	100	2	22	3	15	13	32	32	45	122	78	30	28	0		
1043-2	Cedar Grove	Robeson	125	8	0	0	0	1	1	131	100	12	33	9	10	12	39	35	45	131	80	30	25	0		
1043-4	Salem	Robeson	240	9	0	1	0	0	1	3	246	200	14	55	12	25	25	71	67	90	253	158	60	53	0	
1044-0	Pleasant Grove-Fairview	Robeson	108	0	0	0	0	0	0	0	108	60	0	20	0	6	19	4	25	54	54	70	20	0		
1026-3	Pleasant Grove	Robeson	64	0	0	0	0	0	0	0	64	30	0	10	10	0	7	15	8	38	30	6	27	0		
1031-2	Fairview	S.C.	172	0	0	0	0	0	0	0	172	90	0	10	30	0	13	34	12	33	92	84	76	47	0	
1045-0	St John Gibson	Scotland	119	0	0	0	0	1	1	4	117	37	0	8	5	0	5	0	0	31	36	12	0	0	0	
1045-2	Gibson	Scotland	182	0	0	0	0	0	0	5	177	53	0	15	7	0	12	22	11	53	98	46	0	8	0	
1045-3	Saint John	Scotland	301	0	0	0	0	1	1	9	290	90	2	23	12	0	17	22	11	84	134	0	8	0		
1046-0	St Pauls	Robeson	279	0	2	0	0	1	2	3	275	75	1	22	23	0	7	14	18	39	78	45	23	0	0	
1048-0	Steads Grove	Scotland	152	0	0	2	0	0	4	150	65	0	10	0	0	7	10	8	55	80	50	10	50	0		
1001-3	Tabernacle	Scotland	123	0	0	0	0	0	2	115	66	0	8	0	0	12	47	14	32	105	62	25	68	0		

List No.	CHURCH	County	U.M.M.			U.M.W.			PROPERTY and OTHER ASSETS							LOCAL CHURCH EXPENDITURES							PASTORAL SUPPORT					
			24	25	26	27	28	29	30	31	32	33	34	35	36	37	38	39	40	41								
1001.7	Bethesda	Robeson	25	6000	50	10000	89	3000	79	000	7	3000	0	0	134	59	27	209	66	48	1277	1	2579	16	368	0	4401	2700
1002.0	Caledonia	Scotland	0	0	23	250	210	000	53	000	26	000	0	0	0	0	0	0	0	0	1463	38	63	0	9778	0	1260	1260
1002.2	Caledonia	Scotland	0	0	0	0	6000	0	0	0	0	0	0	0	0	0	0	0	0	0	165	158	0	4191	0	540	540	
1002.3	Johns	Scotland	0	0	23	250	270	000	53	000	26	000	0	0	0	0	0	0	0	0	100	1628	54	47	13969	0	1800	1800
1005.0	Cordova	Richmond	25	875	47	780	526	000	69	300	0	2747	0	0	8500	4596	4	374	7371	350	14800	0	3903	2560	0	3903	2560	
1006.0	Elierbe	Richmond	0	0	20	217	218	000	73	000	0	0	0	0	0	3250	983	4317	117	6679	0	1333	1000	0	1333	1000		
1006.2	Elierbe	Richmond	0	0	12	560	870	000	0	0	0	0	0	0	0	687	899	1707	60	3339	0	712	500	0	712	500		
1006.3	Mount Pleasant	Richmond	0	0	32	777	305	000	73	000	0	0	0	0	0	3937	1882	6024	177	10018	0	2045	1500	0	2045	1500		
1007.0	Fairmont Trinity	Robeson	0	0	18	400	75000	0	4500	0	0	0	0	0	0	0	0	0	0	0	676	2198	34	2750	0	1530	0	
1007.2	Olivet	Robeson	0	4000	78	3700	782000	96	000	39	600	0	0	0	0	0	0	0	0	0	6322	16646	128	12500	0	1500	2500	
1007.3	Trinity	Robeson	0	4000	96	4100	857000	96	000	44	100	0	0	0	0	0	0	0	0	0	6998	18844	162	15250	0	1500	4030	
1010.0	Flet.Chap.-St. Peter	Richmond	0	0	14	5000	90000	0	0	0	0	0	0	0	0	0	0	0	0	0	1500	0	150	3840	0	0	0	
1010.2	Fletcher's Chapel	Scotland	0	0	0	0	6000	0	0	0	0	0	0	0	0	275	625	30	0	0	275	625	30	0	0	0	0	
1014.4	Saint Peter	Scotland	0	0	14	5000	150000	0	0	0	0	0	0	0	0	0	0	0	0	0	2125	30	150	4819	0	0	0	
1008.2	Hamlet Fellowship	Richmond	36	1243	42	1805	240000	50	000	9501	0	0	0	0	0	5748	9199	12502	3901	15300	0	2771	2400	0	2771	2400		
1009.0	First	Richmond	35	0	155	6570	1125000	10	000	6000	0	0	0	0	1639	78830	9467	53741	2026	21335	0	3800	4865	0	3800	4865		
1010.3	St Peter	Richmond	13	100	25	1900	20000	90	000	16000	0	0	0	0	3000	2100	4000	900	50	8865	0	2500	1696	0	2500	1696		
1011.0	Laurel Hill	Scotland	0	0	27	1963	612000	109	000	2000	0	0	0	0	0	4081	3804	10184	330	12614	0	3396	1696	0	3396	1696		
1012.0	Laurinburg Central	Scotland	26	800	50	800	243000	66	000	800	0	704	0	0	1586	11000	5345	250	12114	0	3000	1800	0	3000	1800			
1013.0	First	Scotland	0	0	184	1305	1505000	38	000	27	500	0	0	0	0	0	230604	42825	45211	4109	24380	0	3000	3000	0	3000	3000	
1014.0	Gailee	Scotland	0	0	13	325	80000	0	0	0	0	0	0	0	0	0	0	0	0	0	400	1000	0	2100	0	0	162	
1014.2	Beaver Dam	Scotland	32	1022	30	50	650000	36	000	6200	0	0	0	0	1851	1000	7600	0	14000	0	1400	0	1600	0	1600	0		
1014.3	Gailee	Scotland	32	1022	43	375	370000	36	000	6200	0	0	0	0	1851	1000	8600	0	1962	0	1962	0	1600	0	1600	0		
1015.0	St Luke	Scotland	26	1200	36	1200	425000	98	000	30000	0	0	0	0	7800	3134	15179	16071	1000	19500	0	2241	4000	0	2241	4000		
1016.0	Lumb Asbury Pinw	Robeson	0	0	23	349	100000	0	0	0	0	0	0	0	0	0	0	0	0	0	1116	6171	227	10313	0	0	495	
1016.2	Asbury	Robeson	0	0	0	0	275000	32	500	0	0	0	0	0	816	150	200	200	150	3247	0	150	3247	0	150	3247		
1016.3	Pine View	Robeson	0	0	23	349	375000	0	0	0	0	0	0	0	816	150	1316	6171	377	13560	0	750	0	750	0			
1017.3	Branch Street	Robeson	18	240	13	820	350000	0	0	70000	15000	0	0	0	806	67106	680	5183	158	5500	0	1660	1800	0	1660	1800		
1018.0	Chestnut Street	Robeson	112	950	129	900	1291802	76	300	0	0	0	0	0	0	43833	34378	50963	9536	27000	0	3000	3000	0	3000	3000		
1018.5	Mt Olive Parish	Robeson	12	150	26	300	220000	80	000	10000	10000	0	0	0	4000	2200	2000	7602	125	5200	0	1200	0	1200	0	1200	0	
1019.0	Mount Olive	Robeson	0	0	0	0	155000	0	0	4000	1200	0	0	0	3200	1500	1200	2200	0	1200	0	1500	0	1500	0	1500	0	
1004.3	Millers Chapel	Bladen	12	150	26	300	273500	80	000	10000	10000	0	0	0	7200	3700	3200	9802	125	6400	0	1200	0	1200	0	1200	0	



1030.0	Prospect	15	1100	33	890	630000	0	61500	0	0	3677	28984	37586	1755	13670	2868	7906	3900	
1032.0	Red Sprg Rhyne Mem	25	300	35	1000	225000	40000	2500	0	1000	2500	1500	1000	5800	200	8071	0	0	1800
1033.0	Trinity	22	750	94	750	760000	95000	40000	0	0	0	13206	14263	2035	19100	0	3000	3500	
1034.0	Robeson Co.Coop.Min.	0	0	0	0	85000	0	0	0	0	0	2331	977	2216	0	1856	0	0	600
1003.2	Collins Chapel	0	0	0	0	140000	0	14590	19364	0	3552	656	776	2660	0	1856	0	0	600
1003.3	New Philadelphia	0	0	13	500	280000	50000	3500	26540	0	5207	4830	1450	5245	588	8557	0	1800	1800
1017.2	Sandy Plains	0	0	13	500	485000	50000	18090	45904	0	8759	7817	3203	10121	588	12269	0	1800	3000
1036.0	Rockingham East	15	100	38	108	641500	71000	63420	0	18262	1780	4883	9480	257	16700	0	6003	2400	
1037.0	First	54	1153	171	3804	177500	205000	199116	117561	0	26386	24821	36834	74197	2964	33000	0	4337	2500
1038.0	Glenwood	11	1086	39	165	304000	56000	8000	0	0	438	3548	6482	414	13356	0	1634	2544	
1039.0	Fee Dee	18	80	35	665	329000	71000	5578	2700	0	0	7503	8955	5405	14500	0	2600	2500	
1039.1	Robedel	0	0	0	0	0	0	0	0	0	0	0	0	0	0	0	0	0	0
1035.2	Green Lake	0	0	11	232	131000	0	0	0	0	0	963	682	2175	0	2900	0	550	450
1035.3	Ledbetter	0	0	0	0	188000	0	0	0	0	0	169	2081	0	2900	0	550	450	
1035.4	Robedel	0	0	28	0	278000	90000	0	0	0	0	2919	2058	6415	0	5800	0	1100	900
1039.5	St.Paul-Beav Dam	0	0	49	232	597000	90000	0	0	0	0	4051	3129	10671	0	11600	0	2200	1800
1001.2	Beaver Dam	7	168	0	0	92000	0	0	0	0	0	932	759	2014	0	1860	0	0	540
1008.3	St.Paul	0	0	0	0	166000	60000	0	25795	0	4502	1308	256	2037	0	5984	0	1000	1260
1040.0	Trinity Zion	7	168	0	0	258000	60000	0	25795	0	4502	2240	1015	4051	0	7844	0	1000	1800
1040.2	Trinity	0	0	10	75	153000	0	4500	0	0	0	465	1106	1106	0	3993	0	383	450
1040.3	Zion	0	0	48	2705	213000	41000	0	0	0	13300	3050	7894	0	11627	0	1501	1200	
1040.5	West	0	0	58	2780	366000	41000	4500	0	0	13300	3515	9000	0	15620	0	1884	1650	
1042.0	Rowland First	0	1622	32	0	249000	77000	16205	0	0	13502	3597	9390	1108	11000	0	2800	1800	
1042.5	Ashpole-Hickory	0	0	57	1109	280000	80000	20000	0	0	0	10000	2000	4200	0	14469	0	3702	2000
1031.3	Hickory Grove	5	0	15	240	310000	0	20000	0	10000	120	1400	1500	3200	0	5241	0	1200	1500
1043.0	Cedar Cr Salem	0	0	0	0	80000	0	0	0	0	0	150	10	600	0	1169	0	25	200
1043.2	Cedar Grove	5	0	15	240	390000	0	20000	0	1000	120	1550	1510	3800	0	6410	0	1225	1700
1043.4	Salem	20	25	25	30	145000	0	0	0	0	0	800	300	200	100	4050	0	0	800
1044.0	Pleas.Grov-Fairy	35	35	35	40	132000	0	0	0	0	0	800	300	200	100	4050	0	0	800
1026.3	Pleasant Grove	55	60	60	70	277000	0	0	0	0	0	1600	600	400	200	8100	0	0	1600
1031.2	Fairview	0	0	10	900	25000	35000	0	9517	0	2640	2100	1300	4100	0	6300	0	1200	1800
1045.0	St John Gibson	0	0	0	0	40000	5000	10000	0	4000	0	350	400	4260	0	2400	0	0	0
1045.2	Gibson	0	0	10	900	65000	40000	10000	9517	0	2640	2450	1700	8360	0	8700	0	1200	1800
1045.3	Saint John	0	0	15	100	105000	0	3775	0	0	0	949	4712	478	6520	0	1752	900	
1046.0	St Pauls	0	0	16	57	320730	37500	31980	0	0	0	504	1834	5502	260	6520	0	1752	900
1048.0	St Pauls	0	0	31	157	425730	37500	35755	0	0	0	504	1834	5502	260	6520	0	1752	900
1001.3	Tabernacle	51	0	35	236	325000	93000	0	0	0	4335	16090	1828	10214	738	13040	0	3504	1800
1001.3	Tabernacle	17	520	26	146	325000	85000	130000	0	0	0	1538	3301	7418	285	15850	0	5633	1800
1001.3	Tabernacle	16	324	20	2500	265000	0	0	0	0	0	3984	3456	9267	484	3360	0	1535	1800



# ROCKINGHAM - Financial

List No.	CHURCH	County	MINISTERIAL SUPPORT Other Than Local Church																CONNECTIONAL ADMINISTRATION FUNDS										BENEVOLENCES									
			43	44	45	46	47	48	49	50	51	52	53	54	55	56	57	58	59	60	61	62	63	64	65													
			Person and Benefit Funds sent to the Conference Treasurer	District Superintendents Fund	Episcopal Fund	Equitable Salary Fund	Temporary General Aid Fund	Pension Funding Crusade	Interdenominational Cooperation Fund	General Administration Fund	Jurisdictional Administration Fund	Area and Conference Administration Funds	District Work Fund	Lake Junaluska	World Service and Con- ference Benevolences	Ministerial Education Fund	Black College Fund	Missional Priority Fund	Lovely Lane Restoration	General Advance Specials	Youth Service Fund	Total General Church Offerings	Self TV Ministry	Conferences Advance														
1001.7	Bethesda	Robeson	4326	913	241	518	34	0	105	82	704	577	0	3036	0	0	0	213	50	0	0	0	0	1800														
1002.0	Caledonia	Scotland	2363	368	97	209	14	0	18	42	33	284	363	69	1222	250	111	76	0	1015	333	41	0	400														
1002.2	Caledonia	Scotland	1012	158	42	90	6	0	8	18	14	122	158	30	523	107	47	32	0	70	100	0	0	0														
1002.3	Johns	Scotland	3375	526	139	299	20	0	26	60	47	406	521	99	1745	357	158	108	0	1085	433	41	0	400														
1005.0	Corcora	Richmond	3740	627	165	356	23	0	30	72	56	483	591	102	2082	426	188	129	0	1437	234	268	0	100														
1006.0	Ellerbe	Richmond	1844	249	66	141	9	0	29	22	192	135	50	829	170	76	50	0	110	0	0	0	0	0														
1006.2	Ellerbe	Richmond	922	125	33	71	5	0	6	14	11	96	270	28	413	85	37	25	0	154	0	0	0	0														
1006.3	Mount Pleasant	Richmond	2766	374	99	212	14	0	6	43	33	288	405	78	1242	255	113	75	0	264	0	0	0	0														
1007.0	Fairmont Trinity	Robeson	807	174	46	99	6	0	4	20	16	135	0	0	579	119	0	35	0	259	0	10	0	0														
1007.2	Olivet	Robeson	3903	901	238	512	33	0	46	103	81	695	495	25	2955	613	25	186	0	662	0	125	0	0														
1007.3	Trinity	Robeson	4710	1075	284	611	39	0	50	123	97	830	495	25	3574	732	25	221	0	921	0	135	0	0														
1010.0	Flet.Chap.-St. Peter	Richmond	563	83	22	47	3	0	4	10	7	64	188	40	275	60	27	16	0	60	0	0	0	0														
1010.2	Fletcher's Chapel	Scotland	188	41	11	23	2	0	0	5	4	32	100	13	135	7	2	4	0	100	0	0	0	0														
1014.4	Saint Peter	Scotland	751	124	33	70	5	0	4	15	11	96	288	53	410	67	29	20	0	40	0	0	0	0														
1008.2	Hamlet Fellowship	Richmond	4203	826	218	469	30	0	79	95	74	637	582	164	2746	562	248	170	0	1589	70	213	0	0														
1009.0	First	Richmond	7877	1986	524	1127	73	0	94	228	179	1531	900	500	6599	1350	595	408	0	1769	0	1339	0	0														
1010.3	St Peter	Richmond	2834	405	107	230	15	0	1	46	36	312	400	11	1347	17	8	6	0	0	0	0	0	0														
1011.0	Laurel Hill	Scotland	3221	556	147	316	21	0	64	50	429	477	136	1848	500	231	159	0	884	0	0	0	0	0														
1012.0	Laurinburg Central	Scotland	3602	773	178	382	25	0	32	77	60	519	507	107	2234	0	0	0	0	0	0	0	0	0														
1013.0	First	Scotland	10233	2922	772	1659	108	0	138	335	263	2254	911	200	9708	1987	200	100	0	2264	173	114	0	0														
1014.0	Galilee	Scotland	484	86	23	49	3	0	4	10	8	66	74	39	284	58	26	18	0	0	0	13	0	0														
1014.2	Beaver Dam	Scotland	492	130	279	18	0	23	56	44	379	468	206	1633	334	181	176	50	1152	0	0	0	0	75														
1014.3	Galilee	Scotland	3535	578	153	328	21	0	27	66	52	445	245	1917	392	207	194	50	1152	0	13	0	0	0														
1015.0	St Luke	Scotland	5018	202	238	512	33	0	43	103	81	695	768	103	2997	613	270	185	100	1831	200	494	0	250														
1016.0	Lumb Asbury pinw	Robeson	2202	330	87	187	12	0	14	38	30	254	273	15	1095	38	25	40	0	157	0	30	0	0														
1016.2	Asbury	Robeson	1053	269	71	153	10	0	10	31	24	207	141	10	894	32	25	30	0	188	0	27	0	0														
1016.3	Pine View	Robeson	3255	599	158	340	22	0	24	69	54	461	414	25	1989	70	50	70	0	345	0	57	0	0														
1017.3	Branch Street	Robeson	1695	302	80	172	11	0	14	35	27	233	255	55	1005	206	91	62	0	300	0	0	0	0														
1018.5	Chestnut Street	Robeson	9399	2369	625	1345	87	0	0	272	213	1827	990	0	7868	100	0	150	0	5261	0	0	0	0														
1019.0	W. Olive parish	Robeson	3482	506	134	288	19	0	15	58	46	391	168	10	1681	100	40	100	0	325	15	110	0	20														
1019.0	Mount Olive	Robeson	766	100	26	57	4	0	10	11	9	77	52	10	330	100	40	40	0	75	10	40	0	40														
1004.3	Millers Chapel	Bladen	4248	606	160	345	23	0	25	69	55	468	220	20	2011	200	80	140	0	400	25	150	0	40														

1020.0	Lumberton Circuit	1274	214	56	121	8	0	10	25	19	165	188	68	712	142	04	0	0	0	0
1020.2	Warkers	1289	224	59	127	8	0	11	26	20	173	192	56	745	152	67	46	0	780	0
1020.3	Regan	681	75	20	42	3	0	6	9	7	58	126	21	247	50	0	26	0	157	0
1020.4	Smith	3244	513	135	290	19	0	27	60	46	396	506	145	1704	347	131	116	0	937	0
1021.0	Maxton Circuit	464	86	23	49	3	0	0	10	8	66	95	0	286	0	0	0	0	120	0
1021.2	Jerusalem	697	129	34	73	3	0	6	15	12	100	265	79	428	0	39	27	15	114	0
1021.3	Piney Grove	697	129	34	73	3	0	0	15	12	100	143	0	428	0	0	0	0	300	0
1021.4	Saint George	1858	344	91	195	13	0	6	40	32	266	503	79	1142	0	39	27	15	534	0
1022.0	St Paul's	4803	952	251	540	35	0	45	109	86	734	639	113	3163	647	285	196	0	340	0
1023.0	Mt. Zion Wal's Ch	949	171	45	97	6	0	8	20	15	132	282	74	572	117	51	35	0	95	0
1029.2	Mount Zion	615	106	28	60	4	0	5	12	10	82	134	23	552	72	32	22	0	35	0
1004.4	Walls Chapel	1564	277	73	157	10	0	13	32	25	214	336	97	924	189	83	57	0	130	0
1024.0	Norman	919	116	31	66	4	0	10	13	10	89	166	58	387	135	60	41	0	271	0
1024.2	Concord	919	116	31	66	4	0	10	13	10	89	166	58	387	135	60	41	0	422	0
1024.3	Jones Springs	919	116	31	66	4	0	10	13	10	89	166	58	387	135	60	41	0	395	0
1024.4	Norman	2757	348	93	198	12	0	30	39	30	267	498	174	1861	405	180	123	0	1088	0
1025.0	Parkton	288	54	14	31	2	0	5	6	5	42	41	18	181	50	22	10	0	20	0
1025.2	Bute	813	218	57	123	8	0	8	25	20	168	125	54	723	135	60	0	0	39	46
1025.3	Parkton	1101	272	71	154	10	0	13	31	25	210	166	72	904	185	82	10	0	59	46
1027.0	Pembroke First-Calvary	1053	183	48	104	7	0	0	21	16	141	150	0	608	65	54	30	0	290	0
1027.2	Calvary	2595	400	106	227	15	0	21	46	36	309	447	0	1328	135	120	94	0	848	0
1027.3	First	3648	583	154	331	22	0	21	67	52	450	597	0	1936	200	174	124	0	1138	0
1028.0	Pembroke Circuit	1147	66	18	38	2	0	0	8	6	51	0	0	221	0	0	0	0	285	0
1028.2	Beauty Spot	691	68	18	38	3	0	0	8	6	52	0	0	224	0	0	0	0	138	0
1028.3	New Zion	339	36	9	20	1	0	2	4	3	27	0	17	120	20	9	6	0	138	0
1028.4	Saint James	2177	170	45	96	6	0	2	20	15	130	0	17	565	20	9	6	0	561	0
1029.0	Philade! Cool Sprg	859	174	46	99	6	0	8	20	16	134	0	63	577	118	52	36	0	0	0
1004.2	Cool Springs	883	185	49	105	5	0	4	21	17	143	0	32	614	59	26	19	0	42	0
1029.3	Philadelphia	1742	359	95	204	13	0	12	41	33	277	0	95	1191	177	78	55	0	42	0
1017.2	Sandy Plains	8171	1813	479	1029	67	0	86	208	163	1398	745	176	6024	1233	543	373	0	2640	0
1030.0	Prospect	1470	305	81	173	11	0	14	35	27	235	254	76	1013	207	91	63	0	150	0
1032.0	Red Sprg Rhyne Mem	5505	1093	289	620	40	0	0	125	98	843	768	0	3631	743	327	225	0	2070	25
1033.0	Trinity	838	119	32	68	4	0	6	14	11	92	74	29	396	81	36	25	0	207	0
1003.2	Collins Chapel	880	139	37	79	5	0	7	16	12	107	74	75	462	94	42	29	0	157	0
1003.3	New Philadelphus	3545	404	107	229	15	0	19	46	36	312	356	102	1342	275	121	83	0	733	0
1017.2	Sandy Plains	5263	662	176	376	24	0	32	76	59	511	504	206	2200	450	199	137	0	1097	0
1036.0	Rockingham East	4916	913	241	518	34	0	48	105	82	704	693	50	3036	500	190	207	147	760	70
1037.0	First	11935	3209	847	1822	118	40	152	368	289	2475	125	528	10661	2182	962	660	125	8627	297
1038.0	Glenwood	3405	600	158	341	22	0	28	69	54	463	522	149	1992	408	180	123	0	1245	0
1039.0	Fee Dee	3709	593	157	336	22	0	0	68	53	457	588	0	1969	0	0	0	0	383	0
1039.1	Robedel	851	167	44	95	6	0	8	19	15	129	117	58	553	114	50	34	0	133	0
1039.2	Green Lake	669	83	22	47	3	0	0	10	7	64	117	0	275	113	0	0	0	65	0
1039.3	Lebetter	1702	333	88	189	12	0	0	38	30	257	234	116	1109	227	100	69	0	261	0
1039.4	Robedel	3222	583	154	331	21	0	8	67	52	450	468	174	1917	454	150	103	0	459	0
1039.5	St. Paul-Beav Dam	274	126	33	71	5	0	7	14	11	97	111	34	419	85	38	26	0	157	0
1000.2	Beav Dam	639	294	78	167	11	0	10	34	26	227	247	53	974	194	59	56	0	145	0
1000.3	St. Paul	913	420	111	238	16	0	17	48	37	324	358	87	1393	279	97	82	0	302	0



# ROCKINGHAM - Financial

List No.	CHURCH	County	BENEVOLENCES						U.M.W.		OUTREACH MINISTRIES INFORMATION		
			Higher Education (capital and operational expenses)	\$10 Club	Health and Welfare Agencies	General Conference	TV Ministry	Other Conference Treasurers	U.M.W. cash sent to District or Conference U.M.W.	Treasurer	Grand Total Paid (add lines 33-71 in paid column)	Amount Apportioned	Amount Accepted
66	67	68	69	70	71	72	73	74	75	76	77	78	
1001.7	Bethesda	Robeson	2495	260	885	0	475	731	103600	10939	10939	11000	
1002.0	Caledonia	Scotland	1005	250	157	0	0	0	26544	4432	4432	4432	
1002.2	Caledonia	Scotland	431	0	153	0	0	0	10241	1900	1900	1900	
1002.3	Johns	Scotland	1436	250	510	0	0	0	36785	6332	6332	6332	
1005.0	Cordova	Richmond	1712	1141	607	0	65	394	61482	7546	7546	7546	
1006.0	Elerbe	Richmond	680	0	241	0	0	92	22664	3906	3906	3906	
1006.2	Elerbe	Richmond	340	0	121	0	0	45	10705	1952	1952	1500	
1006.3	Mount Pleasant	Richmond	1020	0	362	0	0	137	33369	5858	4500	4500	
1007.0	Fairmont Trinity	Robeson	477	100	169	0	0	380	10623	2101	2101	2101	
1007.2	Oliver	Robeson	2462	120	874	0	0	1150	55840	10855	10855	10855	
1007.3	Trinity	Robeson	2939	220	1043	0	0	1530	66463	12956	12956	12956	
1010.0	Flet Chau--St. Peter	Richmond	227	0	81	0	0	0	7267	1000	1000	1000	
1010.2	Kitchener's Chapel	Scotland	113	0	40	0	0	0	2669	496	496	496	
1014.4	Saint Peter	Scotland	340	0	121	0	0	0	9936	1496	1496	1496	
1008.2	Hamlet Fellowship	Richmond	2257	70	601	0	0	102	68186	9951	9951	9951	
1009.0	First	Richmond	5426	110	1925	0	0	1663	210625	23018	23018	23018	
1010.3	St Peter	Richmond	1107	0	363	0	0	0	70500	4855	4855	4855	
1011.0	Laurel Hill	Scotland	1520	40	539	0	0	650	47893	9302	6701	6701	
1012.0	Laurinburg Central	Scotland	1836	40	632	0	75	950	46446	8102	8102	8102	
1013.0	First	Scotland	7983	741	2833	0	2302	5798	407327	35196	35196	35196	
1014.0	Galliee	Scotland	235	0	83	0	0	50	5309	1034	1034	1034	
1014.2	Beaver Dam	Scotland	1343	0	477	0	45	150	36813	5921	5921	5921	
1014.3	Galliee	Scotland	1578	0	560	0	0	200	42122	6955	6955	6955	
1015.0	St Luke	Scotland	2464	710	874	0	200	300	86909	10861	10861	10861	
1016.0	Lumb	Robeson	901	30	320	0	0	30	24430	3971	3971	3971	
1016.2	Asbury Pinvw	Robeson	745	50	261	0	0	0	9239	3240	3240	3240	
1016.3	Pine View	Robeson	1636	80	581	0	0	30	33669	7211	7211	7211	
1017.3	Branch Street	Robeson	826	10	293	0	0	0	88565	3642	3642	3642	
1018.0	Chestnut Street	Robeson	6471	565	2297	0	0	1563	21312	28529	28529	28529	
1018.5	Mt Olive Parish	Robeson	1384	0	491	0	0	425	30935	6888	6888	6888	
1019.0	Mount Olive	Robeson	272	0	97	0	0	0	11446	1200	1200	1200	
1004.3	Millers Chapel	Bladen	1656	0	588	0	0	425	42381	8088	7300	7300	

# ROCKINGHAM - Financial

List No.	CHURCH	County	BENEVOLENCES					U. M. W.				OUTREACH MINISTRIES INFORMATION				
			66	67	68	69	70	71	72	Amount Apportioned	Amount Accepted	Amount Paid				
			Higher Education (capital and operational expenses) . . . . .	\$10 Club . . . . .	Health and Welfare Agencies . . . . .	General Conference TV Ministry . . . . .	Other Benevolences sent to Conference Treasurer . . . . .	U. M. W. cash sent to District Conference U. M. W. Treasurer . . . . .	Grand Total Paid (add lines 33-71 in paid column) . . . . .							
1020.0	Lumberton Circuit															
1020.2	Barkers	Robeson	584	0	207	0	23	0	18482	0	2576	2576	2576	2576	2576	2576
1020.3	Regan	Robeson	612	0	217	0	24	0	22728	0	2699	2699	2699	2699	2699	2699
1020.4	Smith	Robeson	204	40	72	0	0	0	10294	0	1520	900	900	900	900	900
			1400	40	496	0	47	0	51504	0	6795	6175	6175	6175	6175	6175
1021.0	Maxton Circuit															
1021.2	Jerusalem	Scotland	235	0	83	0	102	0	7619	0	1036	1036	1036	1036	1036	1036
1021.3	Piney Grove	Robeson	353	0	125	0	135	0	9480	0	1555	1555	1555	1555	1555	1555
1021.4	Saint George	Robeson	352	0	125	0	0	0	10524	0	1554	1554	1554	1554	1554	1554
			940	0	333	0	237	0	27623	0	4145	4145	4145	4145	4145	4145
1022.0	St Paul's	Robeson	2601	190	923	0	0	400	83026	0	11466	11466	11466	11466	11466	11466
1023.0	Mt Zion Wall's Ch															
1029.2	Mount Zion	Robeson	468	0	166	0	0	0	62483	0	2065	2065	2065	2065	2065	2065
1004.4	Wall's Chapel	Hoke	290	0	103	0	0	0	28855	0	1278	1278	1278	1278	1278	1278
			758	0	269	0	0	0	91338	0	3343	3343	3343	3343	3343	3343
1024.0	Norman															
1024.2	Concord	Richmond	317	0	112	0	0	0	13522	0	1397	1397	1397	1397	1397	1397
1024.3	Jones Springs	Richmond	317	0	112	0	0	0	18901	0	1396	1396	1396	1396	1396	1396
1024.4	Norman	Richmond	317	0	112	0	0	0	13300	0	1397	1397	1397	1397	1397	1397
			951	0	336	0	0	0	45723	0	4190	4190	4190	4190	4190	4190
1025.0	Parkton															
1025.2	Buie	Robeson	149	0	53	0	0	0	4050	0	655	655	655	655	655	655
1025.3	Parkton	Robeson	594	0	211	0	0	0	10165	0	2620	2620	2620	2620	2620	2620
			743	0	264	0	0	0	14215	0	3275	3275	3275	3275	3275	3275
1027.0	Pembroke First-Calvary															
1027.2	Calvary	Robeson	500	0	177	0	0	0	10197	0	2203	2203	2203	2203	2203	2203
1027.3	First	Robeson	1093	40	388	0	0	0	31793	0	4819	4819	4819	4819	4819	4819
			1593	40	565	0	0	0	41990	0	7022	7022	7022	7022	7022	7022
1028.0	Pembroke Circuit															
1028.2	Beauty Spot	Robeson	181	0	64	0	0	0	11531	0	1167	1167	1167	1167	1167	1167
1028.3	New Zion	Robeson	185	0	56	0	0	0	7531	0	815	815	815	815	815	815
1028.4	Saint James	Robeson	97	0	34	0	613	0	3419	0	352	352	352	352	352	352
			463	0	164	0	613	0	22481	0	2334	2334	2334	2334	2334	2334
1029.0	Philadel Cool Sprg															
1004.2	Cool Springs	Scotland	475	0	169	0	0	0	16960	0	2092	2092	2092	2092	2092	2092
1029.3	Philadelphia	Richmond	506	0	179	0	0	0	11991	0	2091	2091	2091	2091	2091	2091
			981	0	348	0	0	0	28951	0	4181	4181	4181	4181	4181	4181
1030.0	Prospect	Robeson	4953	70	1758	0	0	606	132981	0	21837	21837	21837	21837	21837	21837





# ROCKY MOUNT - Membership

List No.	CHURCH	County	CHURCH MEMBERSHIP											CHURCH SCHOOL												
			1	2	3	4	5	6	7	8	9	10	11	12	13	14	15	16	17	18	19	20	21	22	23	
			Total full members reported at close of 1983	Received this year on confession of faith or restored	United Methodist churches	Received from other denominations	Total removed by charge conference action or withdrawn	United Methodist churches	Received by transfer to other denominations	Removed by transfer to other denominations	Removed by death	Total full members at close of 1984	Average attendance at principal weekly worship services)	Number of persons baptized this year (all ages)	Preparatory members now on roll (all baptized children under 19)	Number of persons on confirmation classes in 1984	Number of leaders, teachers, administrators, etc., for all educational work)	Children (birth through sixth grade) in all classes and groups (include nursery home members)	Youth (seventh grade through high school) in all classes and groups (include home members)	Adults (post high school) in all classes and groups (include home members)	Total church school membership (add lines 15-18 inclusive)	Average attendance in the Sunday Church School (all ages)	Average attendance in other ongoing classes/groups for learning	Average attendance in short-term classes/groups for learning	Number of Church School members joining the church on confession of faith	
1101.0	Bailey	Nash	388	0	2	5	0	0	2	9	384	110	1	12	5	0	19	22	20	63	124	79	16	19	0	0
1101.2	Bailey	Wilson	38	0	0	0	0	0	1	37	0	0	0	0	0	0	5	0	3	0	8	0	0	0	0	0
1101.3	Pleasant Grove	Wilson	426	0	2	5	0	0	2	10	421	110	1	12	5	0	24	22	23	63	132	79	16	19	0	0
1102.2	Battleboro	Edgecombe	172	6	0	1	0	0	1	177	60	4	42	0	6	4	9	14	23	50	16	5	8	6	0	0
1103.0	Bethesda-Hollister	Halifax	6	0	0	0	0	0	0	6	5	0	0	0	0	0	0	0	0	0	0	0	0	0	0	0
1103.2	Bethesda	Halifax	55	0	0	0	0	0	0	55	11	0	0	0	0	3	1	9	14	8	0	0	0	0	0	0
1103.3	Hollister	Halifax	62	0	0	0	0	0	0	61	16	0	0	0	0	3	1	9	14	8	0	0	0	0	0	0
1104.0	Calvary	Halifax	171	2	5	2	0	0	0	2	178	75	2	12	4	0	4	6	5	25	40	23	0	0	0	0
1104.2	Calvary	Halifax	84	0	0	0	0	0	0	84	35	0	25	4	0	8	10	7	24	49	30	8	6	0	0	0
1104.3	Corinth	Halifax	117	0	0	0	0	0	0	116	50	0	4	8	0	2	6	1	33	42	22	0	0	0	0	0
1104.4	Weaver's Chapel	Halifax	372	2	5	2	0	0	0	378	160	2	34	24	0	14	22	13	82	131	75	8	6	0	0	0
1120.2	Conetoe	Edgecombe	119	0	0	0	0	0	1	119	40	0	0	0	0	10	9	8	17	44	29	0	50	0	0	0
1104.5	Conway	Northampton	239	4	1	4	0	0	1	239	90	3	28	0	2	11	14	14	35	74	35	6	35	0	0	0
1105.0	Elm City	Wilson	235	2	5	1	0	0	0	230	65	2	7	0	2	11	14	14	35	74	35	6	35	0	0	0
1106.0	Enfield	Halifax	288	5	4	2	0	0	1	293	92	5	20	11	5	13	30	14	60	117	45	20	35	5	0	0
1107.0	Evansdale Black Cr	Wilson	167	8	0	2	1	0	1	171	75	3	20	6	8	14	25	10	40	89	57	16	14	6	0	0
1107.2	Black Creek	Wilson	197	10	3	2	0	0	5	207	90	6	15	4	6	13	24	8	67	112	64	18	14	4	0	0
1107.3	Evansdale	Wilson	364	18	3	2	2	1	0	378	165	9	35	10	14	27	49	18	107	201	121	34	28	10	0	0
1108.0	Gaston	Northampton	46	0	0	0	0	0	0	44	18	0	4	0	0	0	3	2	2	24	31	15	0	0	0	0
1108.2	Oak Grove	Northampton	55	0	0	0	0	0	0	55	19	0	6	0	0	4	14	6	16	40	14	0	0	0	0	0
1108.3	Pleasant Hill	Northampton	269	0	1	0	0	0	0	268	58	2	18	0	0	12	24	18	57	111	38	0	12	0	0	0
1108.4	Shiloh	Northampton	370	0	1	0	0	0	4	367	95	2	18	0	0	19	40	26	97	182	67	0	12	0	0	0
1109.0	Halifax	Halifax	124	0	0	0	0	0	0	124	40	0	4	0	0	6	8	1	30	45	20	0	10	0	0	0
1109.2	Ebenezer	Halifax	182	1	4	1	0	4	0	183	65	1	10	6	0	18	11	4	53	86	41	0	10	0	0	0
1109.3	Halifax	Halifax	36	0	0	0	0	0	0	36	15	0	1	0	0	4	2	2	12	20	8	11	0	0	0	
1109.4	Pierces	Halifax	342	1	4	1	0	4	0	343	120	1	15	6	0	28	21	7	95	151	69	11	20	0	0	0
1110.0	Hawkins	Halifax	170	0	2	0	0	0	0	171	60	0	24	0	0	10	31	27	43	111	63	0	0	0	0	0
1110.2	Hawkins Chapel	Halifax	209	2	0	1	1	1	1	205	0	0	6	0	0	9	20	24	33	86	37	0	0	0	0	0
1110.3	Tabor	Halifax	379	2	2	1	1	1	0	376	60	0	30	0	0	19	51	51	76	197	100	0	0	0	0	0



# ROCKY MOUNT - Membership

List No.	CHURCH	County	CHURCH MEMBERSHIP											CHURCH SCHOOL												
			1	2	3	4	5	6	7	8	9	10	11	12	13	14	15	16	17	18	19	20	21	22	23	
			Total full members reported at close of 1983	Received this year on confession of faith or restored	Received from other United Methodist churches	Received from other denominations	Total removed by charge conference action or withdrawn	Removed by transfer to other United Methodist churches	Removed by transfer to other denominations	Removed by death	Total full members at close of 1984	Average attendance at the principal weekly worship services	Number of persons baptized this year (all ages)	Preparatory members now on roll (all baptized children under 19)	Number of persons on confirmation roll (Par. 232.4)	Total enrolled in confirmation classes in 1984	Number of leaders (teachers, administrators, etc., for all educational work)	Children (birth through sixth grade) in all classes and groups (include nursery home members)	Ten (seventh grade through high school) in all classes and groups (include home members)	Falls (post high school) in all classes and groups (include home members)	Total church school membership (add lines 15-18 inclusive)	Average attendance in the Sunday Church School (all ages)	Average attendance in other ongoing classes/groups for learning	Average attendance in short-term classes/groups for learning	Number of Church School members joining the church on confession of faith	
1134.0	Spring Hope	Nash	186	1	3	9	0	0	0	1	198	75	1	31	32	0	14	31	4	53	102	54	8	0	0	0
1134.1	Gibson Memorial	Nash	17	0	0	0	0	0	0	1	16	19	0	0	7	0	0	0	0	0	0	0	0	0	0	0
1134.2	Starhope	Nash	203	1	3	9	0	0	0	2	214	94	1	31	39	0	14	31	4	53	102	54	8	0	0	0
1134.3																										
1134.4	Tarboro Hart	Edgecombe	123	0	2	3	0	0	0	1	127	0	1	2	0	0	4	18	11	23	56	12	22	0	0	0
1134.5	Saint James	Edgecombe	699	7	17	4	0	5	6	6	710	170	8	22	17	7	20	53	31	87	191	124	52	62	7	0
1134.6	Weldon	Halifax	359	0	1	0	0	2	3	12	343	94	0	23	5	0	4	5	0	56	65	31	0	0	0	0
1136.0																										
1137.0	West Halifax	Halifax	64	0	0	1	0	0	0	0	65	15	0	2	0	0	2	3	2	12	19	15	0	5	0	0
1137.1	Central Cross	Halifax	94	0	0	0	0	0	0	0	94	35	2	6	0	2	3	5	2	9	19	12	0	8	0	0
1137.2																										
1137.3	Eden	Halifax	158	0	0	1	0	0	0	0	159	50	2	8	0	2	5	8	4	21	38	27	0	13	0	0
1138.0	Whitakers	Edgecombe	71	0	1	0	0	0	0	0	72	15	0	4	0	0	0	0	0	0	0	0	0	3	0	0
1138.1	Speight	Edgecombe	480	0	0	0	0	2	1	4	473	46	0	6	0	0	9	7	1	47	64	35	27	78	0	0
1138.2																										
1138.3	Whitakers	Nash	251	0	1	0	0	0	0	4	245	61	0	10	0	0	0	0	0	1	47	64	35	27	81	0
1139.0	Wilson First	Wilson	1904	29	26	20	0	32	15	22	1907	467	30	304	102	25	70	219	173	419	881	358	340	200	20	0
1140.0	West Nash	Wilson	428	10	9	15	2	8	3	2	447	155	4	56	51	9	25	61	24	96	206	101	62	96	8	0
1141.0	Winstead	Wilson	405	22	7	7	2	5	3	3	428	146	29	31	0	10	20	37	17	26	100	64	0	15	0	0
1142.0	Woodland	Northampton	142	3	9	0	0	4	0	2	148	60	4	7	0	0	6	7	6	30	49	37	0	12	0	0

List No.

CHURCH County

List No.	CHURCH	County	U.M.M.			U.M.W.			PROPERTY AND OTHER ASSETS					LOCAL CHURCH EXPENDITURES					PASTORAL SUPPORT Local Church				
			24	25	26	27	28	29	30	31	32	33	34	35	36	37	38	39	40	41			
1101.0	Bailey	Nash	0	0	46	490	145000	45000	0	0	0	0	6761	2005	6459	0	13650	0	2500	2750			
1101.1	Bailey	Wilson	0	0	0	0	36000	0	0	0	0	223	287	494	0	1200	0	0	0	0			
1101.3	Pleasant Grove	Wilson	0	0	46	490	181000	45000	0	0	0	6984	2292	6953	0	14850	0	2500	2750				
1102.2	Battleboro	Edgecombe	0	0	20	895	210000	38500	0	0	0	1100	213	4487	25	4855	0	1800	1500				
1103.0	Bethesda-Hollister	Halifax	0	0	0	0	17000	0	0	0	0	0	0	0	275	0	1247	0	0	0			
1103.2	Bethesda	Halifax	0	0	7	107	25000	0	0	0	0	0	45	563	0	2372	0	0	0	0			
1103.3	Hollister	Halifax	0	0	7	107	42000	0	0	0	0	0	45	838	0	3619	0	0	0	0			
1104.0	Calvary	Halifax	25	0	0	800	60000	75000	0	0	0	0	2244	2323	800	7171	0	0	900				
1104.2	Calvary	Halifax	0	0	19	800	60000	0	0	0	0	1433	590	3508	5051	2989	0	0	358				
1104.3	Corinth	Halifax	0	0	0	0	150000	0	2322	0	300	4233	14003	410	3428	480	4982	0	599				
1104.4	Weaver's Chapel	Halifax	25	0	19	800	900000	75000	2322	0	300	4233	15436	3244	9259	6131	15142	0	1857				
1120.2	Conetoe	Edgecombe	0	0	20	0	125000	6300	2000	0	0	0	504	3816	0	8482	0	0	3000				
1104.5	Conetoe	Northhampton	10	400	20	846	364222	69000	0	0	2441	2424	8944	0	90	2400	0	90	2400				
1105.0	Em City	Wilson	22	0	45	1200	365000	40000	3956	6000	0	1295	2862	1019	4284	0	12278	0	1840				
1106.0	Enfield	Halifax	0	0	78	500	406000	40000	6000	0	0	3500	3400	9810	971	12000	0	1700	4400				
1107.0	Evansdale Black Cr	Wilson	0	0	38	675	165000	0	872	0	0	4088	2989	6730	0	7092	0	900	900				
1107.2	Black Creek	Wilson	20	1890	40	838	112000	42000	42000	0	0	19538	4112	5721	0	7092	0	900	900				
1107.3	Evansdale	Wilson	20	1890	78	1513	277000	42000	42872	0	0	23646	7101	12451	0	14184	0	1800	1800				
1108.0	Gaston	Northhampton	0	0	12	0	55000	0	0	0	0	0	100	1150	0	1323	0	177	277				
1108.2	Oak Grove	Northhampton	0	0	0	0	35000	0	0	0	0	0	792	0	1323	0	177	277					
1108.3	Pleasant Hill	Northhampton	0	0	22	0	380000	70000	0	0	2833	1640	5077	0	8216	0	3000	3000					
1108.4	Shiloh	Northhampton	0	0	34	0	470000	70000	0	0	0	2833	1740	7019	0	10862	0	3354	3554				
1109.0	Halifax	Halifax	0	0	20	445	176600	0	0	0	0	4202	520	3471	53	4522	0	722	600				
1109.2	Ebenezer	Halifax	0	0	25	255	145000	74000	0	0	0	1519	785	3480	537	5474	0	874	600				
1109.3	Halifax	Halifax	0	0	9	0	72000	0	0	0	0	1120	164	1322	270	1904	0	304	600				
1109.4	Pierces	Halifax	0	0	54	700	393600	74000	0	0	0	6841	1469	8273	860	11900	0	1900	1800				
1110.0	Hawkins	Halifax	0	0	24	503	260000	46000	0	0	0	0	685	2950	0	7500	0	0	1080				
1110.2	Hawkins Chape)	Halifax	0	0	26	210	260000	46000	0	0	0	0	480	1755	0	7500	0	0	1080				
1110.3	Tabor	Halifax	0	0	50	713	520000	46000	0	0	0	0	1165	4705	0	15000	0	0	2160				

# Financial

## ROCKY MOUNT - Membership

List No.	CHURCH	County	U. M. M.				U. M. W.				PROPERTY and OTHER ASSETS						LOCAL CHURCH EXPENDITURES						PASTORAL SUPPORT			
			24	25	26	27	28	29	30	31	32	33	34	35	36	37	38	39	40	41	Local Church					
1111.0	Hornes	Nash	0	0	40	504	195000	45000	0	0	0	3600	715	2727	79	7100	0	4203	1500	0	600	500				
1112.0	Littleton	Warren	0	0	31	1000	497000	86500	12000	0	0	2121	1302	7060	616	12900	0	3670	1600	0	600	500				
1113.0	Lucama Sims	Wilson	0	0	13	100	57000	38000	0	0	13000	550	2879	0	2761	0	975	900	0	975	900					
1113.2	Lucama	Wilson	0	0	18	100	135000	0	10000	0	0	1500	550	2879	0	2761	0	975	900	0	975	900				
1113.3	Sims	Wilson	0	0	31	200	192000	38000	10000	0	0	14500	1100	4652	0	5522	0	1950	1800	0	1950	1800				
1115.2	Middlesex	Nash	0	0	0	0	101600	0	0	0	0	0	937	5143	0	2520	0	504	744	0	504	744				
1114.0	Milwaukee	Northampton	0	0	0	0	135000	37000	0	0	0	1765	1203	8890	25	4752	0	1320	1387	0	600	500				
1114.2	Bethany	Northampton	0	0	9	25	63000	0	0	0	0	1268	610	735	90	1944	0	540	567	0	600	500				
1114.3	Severn	Northampton	0	0	32	364	92000	0	0	0	0	872	3008	3337	0	4104	0	1140	1198	0	600	500				
1114.4	Zion	Northampton	0	0	41	389	290000	37000	0	0	0	3865	4821	12962	165	10800	0	3000	3152	0	600	500				
1115.3	Mount Pleasant	Nash	0	0	28	552	188000	32500	18258	0	0	3622	2296	5852	120	13135	0	1800	1800	0	600	500				
1116.0	Mt Zion	Wilson	14	990	25	524	246000	87000	0	0	0	6749	1426	5027	1000	11900	0	2100	2400	0	600	500				
1117.0	Nash	Nash	0	0	0	0	11000	0	0	0	0	382	226	675	0	1267	0	600	500	0	600	500				
1117.2	Bethlehem	Nash	0	0	0	0	60000	0	0	0	0	516	217	982	35	1292	0	600	500	0	600	500				
1117.4	Gold Valley	Nash	0	0	0	0	75000	46500	0	0	0	362	721	1253	0	1931	0	600	500	0	600	500				
1117.5	White Oak	Nash	0	0	0	0	146000	46500	0	0	0	1260	2910	35	4490	0	1800	1500	0	600	500					
1118.0	Nashville	Nash	25	225	95	328.2	1050000	85000	30000	0	0	6000	9400	16200	908	17000	0	2000	3900	0	600	500				
1119.0	Northampton	Northampton	0	0	30	79	196000	49500	0	0	0	2084	8884	0	8070	0	4103	3410	0	600	500					
1119.2	Jackson	Northampton	0	0	18	51	80000	0	0	0	0	900	2300	0	4035	0	1112	1200	0	600	500					
1119.3	New Hope	Northampton	0	0	0	0	31000	0	0	0	0	811	2010	0	4035	0	4103	3410	0	600	500					
1119.4	Rehoboth	Northampton	0	0	48	130	307000	49500	0	0	0	3795	13194	0	16140	0	4450	0	4450	0	600	500				
1120.3	Pinetops	Edgecombe	0	0	25	100	362000	55000	38000	0	0	0	3231	12075	60	13200	0	4103	3410	0	600	500				
1121.0	Red Oak	Nash	0	0	22	262	159100	35000	0	0	0	8847	400	1100	200	11214	0	1380	750	0	600	500				
1121.2	Red Oak	Nash	0	0	0	0	13500	0	0	0	0	0	300	0	1360	0	1326	250	0	600	500					
1121.3	York	Nash	0	0	22	262	172600	35000	0	0	0	8847	400	1400	200	12574	0	2706	1000	0	600	500				
1121.5	Rich Square	Northampton	19	0	48	0	117000	50000	0	0	0	0	985	4957	0	10200	0	2000	1800	0	600	500				
1122.0	Roanoke	Halifax	0	0	26	675	189000	49000	30000	0	0	2375	1347	6277	0	7358	0	1000	2200	0	600	500				
1122.2	New Hope	Halifax	0	0	24	25	176500	49000	30000	0	0	2688	4652	2223	4741	0	8283	0	2400	1200	0	600	500			
1122.3	South Rosemary	Halifax	0	0	50	700	365500	49000	30000	0	0	2688	7027	3570	11018	0	15641	0	3400	3400	0	600	500			

1122.5	Roanoke Rapids Fir	0	195	2390	1475000	159000	23300	47005	0	28372	4672	13065	46204	2322	23000	0	2500	2500	
1123.0	Rosemary	35	1320	168	2750	962000	142000	105000	12000	0	11578	13493	6701	33764	3172	25500	0	1380	1600
1124.0	Rocky Mt Clark St	8	0	34	1176	13000	23000	0	0	0	0	270	6411	998	13236	0	4203	3100	
1125.0	Englewood	50	9298	102	5690	805400	67000	64000	5500	0	6241	5640	25457	36480	4052	23641	0	6000	5800
1126.0	First	35	0	200	3041	3081904	146885	376806	0	0	0	13224	10755	128270	4181	35500	12670	6000	5800
1127.5	Northside	0	0	0	0	0	0	0	0	0	0	0	0	0	0	0	0	0	0
1128.0	Saint Paul	0	0	49	1000	635500	82500	14057	227800	0	39330	14094	5914	8499	645	14655	0	3000	2400
1128.5	Rocky Mount Parish	0	0	34	18	241600	0	6800	0	0	0	200	2081	7442	87	6200	0	2200	2436
1129.0	Marvin	0	0	0	0	87600	0	500	0	0	420	48276	2013	2006	0	660	0	0	0
1132.0	McKendree	0	0	16	0	66000	34600	0	0	0	0	7350	1211	2066	356	5104	0	650	1635
1133.3	Temperance Hall	0	0	50	18	395200	34600	7300	0	0	420	55826	5305	11514	443	11964	0	2850	4071
1129.0	Sandy Cross	0	0	50	400	230000	71000	0	0	0	0	8058	550	4618	957	13400	0	1800	0
1131.0	Scotland Neck	22	800	46	110	363350	46500	0	0	0	0	17381	1242	9614	10000	13341	0	1800	2200
1131.0	Seaboard	0	0	0	0	35500	0	0	0	0	0	1502	214	794	0	924	0	101	144
1131.2	Concord	0	0	19	0	109500	0	0	0	0	0	63	641	1512	0	3489	0	383	544
1131.3	Pleasant Grove	0	0	18	0	258000	78000	2000	0	0	0	1034	4293	0	3489	0	412	544	
1131.4	Seaboard	0	0	13	0	142900	0	0	0	0	0	151	1617	0	2361	0	258	368	
1131.5	Sharon	0	0	40	0	545900	78000	2000	0	0	0	1565	2040	8216	0	10263	0	1154	1600
1132.0	Smith	24	250	22	500	277000	90000	0	0	0	8000	0	1500	4000	300	11200	0	3500	3800
1133.0	Spring Garysburg	3	330	9	300	109000	75000	0	0	0	0	4700	1000	1000	0	3090	0	385	378
1133.2	Garysburg	6	330	14	456	110000	0	8000	0	0	14620	414	3075	678	5320	0	770	756	
1133.3	Lebanon	6	330	18	410	224000	0	4800	8000	0	0	10085	890	2196	245	5320	0	770	756
1133.4	Spring Chapel	15	990	41	1166	443000	75000	4800	16000	0	0	29405	2304	6271	923	13730	0	1925	1890
1134.0	Spring Hope	35	474	40	405	281250	70000	20000	0	0	0	3625	7212	664	14485	0	1772	1620	
1134.2	Gibson Memorial	0	0	0	0	32500	0	0	0	0	0	659	390	669	0	1598	0	187	180
1134.3	Stanhope	35	474	40	405	313750	70000	20000	0	0	0	659	4015	7881	664	16083	0	1959	1800
1134.5	Tarboro Hart	0	0	11	50	50000	0	900	0	0	0	90	474	861	0	2900	0	1000	0
1134.6	Saint James	30	432	117	520	1691800	100000	118600	50946	0	30071	3803	12450	34259	1000	22500	0	2200	2800
1136.0	Weldon	0	0	80	1090	690000	65000	0	24362	0	6637	0	5211	18680	632	14500	0	926	2500
1137.0	West Halifax	0	0	0	0	20000	0	0	0	0	0	50	78	358	0	1813	0	0	212
1137.2	Central Cross	0	0	0	0	60000	52000	0	0	0	0	0	0	1700	0	4522	0	0	698
1137.3	Eden	0	0	0	0	80000	52000	0	0	0	0	50	78	2058	0	6335	0	0	910
1138.0	Whitakers	0	0	0	0	30000	0	3165	0	0	0	0	231	568	0	2000	0	0	335
1138.2	Speight	0	0	33	2070	210000	44000	19000	0	0	0	0	2986	7108	1165	9275	0	3403	1465
1138.3	Whitakers	0	0	33	2070	240000	44000	22165	0	362	0	0	3217	7676	1165	11275	0	3403	1600
1139.0	Wilson First	0	0	278	3995	1588730	280000	1640000	25624	0	3081	8780	49104	89695	4569	35200	14400	9100	6600
1140.0	West Nash	26	150	53	1019	725000	98000	16349	74027	0	18453	4770	9616	17302	1691	21000	0	4041	3200
1141.0	Wilson	20	0	50	4378	660000	72000	19000	1367	0	2210	7598	9343	0	18200	0	4103	2000	
1142.0	Woodland	18	544	20	125	295000	78000	0	42812	0	8096	2508	1128	3940	125	12310	0	2400	2200





1114.0	Milwaukee	1581	332	88	188	12	0	16	38	30	256	228	0	1101	225	99	68	0	698	0	30	0	75
1114.2	Northampton	646	136	36	77	5	0	6	16	12	105	94	0	28	0	58	0	314	0	42	0	57	
1114.3	Severn	1365	286	76	163	11	0	13	33	26	221	197	96	450	195	41	59	0	889	0	42	0	
1114.4	Northampton	3592	754	200	428	28	0	35	87	68	582	519	142	2501	512	140	155	0	1901	0	114	0	
1115.3	Mount Pleasant	3369	577	152	328	21	0	0	66	52	445	397	0	1920	270	0	119	0	1150	0	117	0	
1116.0	Mt Zion	3074	502	133	285	19	0	20	58	45	387	345	114	1668	341	69	103	0	3317	150	153	0	
1117.0	Nash	496	93	25	53	3	0	0	11	8	72	74	0	0	0	0	0	0	145	0	0	0	
1117.2	Bethlehem	517	101	27	57	4	0	0	12	9	78	59	0	332	0	0	0	0	0	0	0	0	
1117.4	Gold Valley	1680	108	28	61	4	0	0	12	10	83	74	0	357	0	0	0	0	103	0	0	0	
1117.5	White Oak	1693	302	80	171	11	0	0	35	27	233	207	0	0	0	0	0	0	248	0	0	0	
1118.0	Nash	5619	1347	356	765	50	0	60	155	121	1039	0	236	4471	615	165	158	0	2754	0	16	0	
1118.0	Nashville	2112	446	118	253	16	0	21	51	40	344	306	122	1479	303	133	92	0	452	0	0	152	
1118.0	Northampton	1056	223	59	126	8	0	11	26	20	172	153	60	739	152	67	46	0	233	0	0	76	
1119.2	Jackson	1056	223	59	126	8	0	10	26	20	172	152	61	739	151	67	46	0	384	0	0	0	
1119.4	Reheboth	4224	892	236	505	32	0	42	103	80	688	611	243	2957	606	267	184	0	1069	0	0	304	
1120.3	Pinetops	3851	645	170	366	24	0	30	74	58	497	443	94	2144	438	193	133	0	576	0	41	0	
1121.0	Red Oak	2339	275	73	156	10	0	32	25	212	174	0	910	187	0	56	0	218	0	115	0	0	
1121.2	Bethlehem	337	58	15	33	2	0	7	7	5	45	97	38	194	96	0	29	0	0	0	0	0	
1121.3	Red Oak	2676	333	88	189	12	0	7	39	30	257	271	38	1104	283	0	85	0	218	0	115	0	
1121.5	Rich Square	3123	538	142	305	20	35	0	62	48	415	370	0	1788	0	0	0	0	1000	0	15	0	
1122.0	Roanoke	1991	369	98	210	14	0	0	42	33	285	255	0	1226	0	0	0	0	205	0	0	36	
1122.2	New Hope	2249	419	111	238	15	0	0	48	38	323	287	0	1393	200	0	0	0	0	0	0	0	
1122.3	South Rosemary	4240	788	209	448	29	0	0	90	71	608	542	0	2619	200	0	0	0	205	0	0	36	
1122.5	Roanoke Rapids Fir	9559	2605	688	1479	96	0	0	299	234	2009	1024	0	8653	0	0	0	38	2309	50	288	0	
1123.0	Rosemary	7494	1624	429	922	60	0	0	186	146	1252	1123	0	5394	0	0	0	0	914	125	145	0	
1124.0	Rocky Mt Clark St	2452	230	61	130	8	0	0	26	21	177	412	0	762	0	0	0	0	10	0	0	0	
1125.0	Englewood	8471	2200	581	1249	81	0	104	252	198	1697	1512	100	7308	700	100	100	0	1202	0	400	0	
1126.0	First	16858	4225	1116	2399	156	0	200	485	380	3258	2933	696	14036	2873	1266	868	0	010761	200	689	4300	
1127.5	Northside	0	0	0	0	0	0	0	0	0	0	0	0	0	0	0	0	0	0	0	0	0	
1128.0	Saint Paul	3743	710	187	403	26	0	0	81	64	547	488	0	2359	483	0	146	0	876	0	133	0	
1128.5	Rocky Mount Parish	1948	396	105	225	15	0	0	45	36	306	200	110	1316	262	0	0	13	134	0	13	60	
1127.0	Marvin	276	74	19	42	3	0	0	8	7	57	156	0	244	0	0	0	0	2	102	0	0	
1135.2	McKendree	1549	301	79	171	11	0	0	35	27	232	166	88	1001	202	0	80	0	291	0	62	0	
1135.3	Temperance Hall	3773	771	203	438	29	0	0	88	70	595	522	198	2561	464	0	80	15	527	0	75	0	
1129.0	Sandy Cross	2991	478	126	271	18	0	23	55	43	368	328	80	1586	325	143	182	0	1287	0	248	0	
1130.0	Scotland Neck	4056	879	232	499	32	0	0	101	79	678	604	0	2922	594	0	0	0	274	0	0	0	
1131.0	Seaboard	93	43	14	24	2	0	0	5	4	33	27	0	140	29	0	9	0	308	0	30	0	
1131.2	Concord	331	152	40	86	6	0	0	17	14	117	50	0	507	0	0	0	0	156	0	25	0	
1131.3	Pleasant Grove	349	161	42	91	6	0	0	18	14	124	104	0	534	109	0	33	0	203	0	31	0	
1131.4	Seaboard	284	131	34	74	5	0	0	15	12	101	71	0	433	89	0	27	0	85	0	35	0	
1131.5	Sharon	1057	487	127	275	19	0	0	55	44	375	252	0	1614	227	0	69	0	752	0	121	0	
1132.0	Smith	3473	640	169	363	24	0	30	73	58	494	440	111	2126	435	100	0	0	1250	0	90	15	
1133.0	Spring Garysburg	745	120	32	68	4	0	8	14	11	92	82	32	397	81	36	23	0	416	0	25	0	
1133.2	Garysburg	1356	239	63	136	9	0	15	27	22	184	164	63	795	162	72	50	0	606	0	25	0	
1133.3	Lebanon	1356	239	63	136	9	0	15	27	22	184	165	63	795	163	71	50	0	307	0	25	0	
1133.4	Spring Chapel	3457	598	158	340	22	0	38	68	55	460	411	158	1987	406	179	123	0	1329	0	75	0	
1134.0	Spring Hope	3061	587	155	333	22	0	0	67	53	452	416	0	1948	100	0	100	0	30	0	9	0	
1134.2	Gibson Memorial	391	89	24	51	3	0	0	10	8	69	46	0	295	61	0	18	0	0	0	0	0	
1134.3	Stanhope	3452	676	179	384	25	0	0	77	61	521	462	0	2243	161	0	118	0	30	0	9	0	

# ROCKY MOUNT - Financial

List No.	CHURCH	County	MINISTERIAL SUPPORT Other Than Local Church										CONNECTONAL ADMINISTRATION FUNDS										BENEVOLENCES									
			43	44	45	46	47	48	49	50	51	52	53	54	World Service and Con-	55	56	57	58	59	60	61	62	64	65							
1134.5	Tarboro Hart	Edgecombe	419	59	16	34	2	0	3	7	5	46	41	25	197	40	18	12	0	0	0	0	0	0	14							
1134.6	Saint James	Edgecombe	7883	2017	532	1145	74	0	0	231	181	1555	1392	335	6701	1371	604	414	0	1884	0	95	0	0	100							
1136.0	Weidon	Halifax	3677	747	197	424	28	0	35	86	67	576	734	139	2484	300	200	149	0	767	0	40	0	0								
1137.0	West Halifax	Halifax	321	64	17	37	2	0	0	7	6	50	43	0	215	0	0	0	0	0	0	0	0	0								
1137.2	Central Cross	Halifax	839	187	49	106	7	0	0	21	17	144	130	0	624	127	0	0	0	183	0	0	0	0								
1137.3	Eden	Halifax	1180	251	66	143	9	0	0	28	23	184	173	0	839	127	0	0	0	183	0	0	0	0								
1138.0	Whitakers	Edgecombe	484	64	17	36	2	0	27	7	6	49	50	35	210	43	19	13	0	208	0	0	0	0								
1138.2	Speight	Nash	2722	513	135	291	19	0	59	46	395	346	93	1704	349	154	105	0	8928	0	126	0	0	10								
1138.3	Whitakers	Nash	3206	577	152	227	21	0	27	66	52	484	396	128	1974	392	173	118	0	1036	0	126	0	10								
1139.0	Wilson First	Wilson	18096	4883	1289	2772	180	0	560	439	3746	3356	200	16225	3320	1463	1004	25	4825	250	285	0	375									
1140.0	West Nash	Wilson	5946	1231	325	695	45	0	58	141	111	996	846	200	4086	837	369	253	12	944	100	130	0	262								
1141.0	Winstead	Wilson	4984	951	251	540	35	0	45	109	86	734	654	173	3160	647	285	196	0	1048	0	126	0	50								
1142.0	Woodland	Northhampton	2678	334	88	189	12	0	0	38	30	257	236	0	1110	0	0	0	0	342	0	0	0	0								

List No.

## CHURCH County

List No.	CHURCH	County	BENEVOLENCES					U.M.W.		OUTREACH MINISTRIES INFORMATION		
			66	67	68	69	70	71	72	Amount Apportioned	Amount Accepted	Amount Paid
1101.0	Bailey	Nash	1938	40	688	0	25	0	45926	0	8545	8545
1101.2	Bailey	Wilson	91	0	32	0	0	0	2802	912	400	400
1101.3	Pleasant Grove	Halifax	2029	40	720	0	25	0	48728	9477	8945	8945
1102.2	Battleboro	Edgecombe	871	40	309	0	0	230	20158	3838	3838	3838
1103.0	Bethesda-Hollister	Halifax	63	0	22	0	0	0	1980	279	279	279
1103.2	Bethesda	Halifax	253	0	90	0	0	76	4658	1115	1115	1115
1103.3	Hollister	Halifax	316	0	112	0	0	76	6638	1394	1394	1394
1104.0	Calvary	Halifax	745	0	264	0	227	0	19432	3284	3284	3284
1104.2	Calvary	Halifax	386	0	138	0	98	0	16677	1712	1712	1712
1104.3	Corinth	Halifax	566	0	203	0	53	0	32093	2493	2493	2493
1104.4	Weaver's Chapel	Halifax	1698	0	603	0	378	0	68202	7489	7489	7489
1120.2	Conetoe	Edgecombe	821	60	327	0	0	0	23071	4059	4059	4059
1104.5	Conway	Northhampton	2803	180	711	0	525	0	43971	8829	8829	8829
1105.0	Elm City	Wilson	1863	0	661	0	100	0	37263	8214	8214	8214
1106.0	Enfield	Halifax	2237	80	794	0	50	1460	51386	9862	9862	9862
1107.0	Evansdale Black Cr	Wilson	1022	0	363	0	282	440	31005	4506	4506	4506
1107.2	Black Creek	Wilson	1022	0	363	0	25	760	46050	4506	4506	4506
1107.3	Evansdale	Wilson	2044	0	726	0	307	1200	77055	9012	9012	9012
1108.0	Gaston	Northhampton	167	0	59	0	0	0	4050	736	736	736
1108.2	Oak Grove	Northhampton	167	0	0	0	0	0	2856	736	736	0
1108.3	Pleasant Hill	Northhampton	1346	140	474	0	48	0	11962	5890	5890	5890
1108.4	Shiloh	Northhampton	1503	140	533	0	48	0	38868	7362	7362	6626
1109.0	Halifax	Halifax	510	0	181	0	0	145	17743	2249	2249	2249
1109.2	Ebenezer	Halifax	588	40	209	0	425	95	18267	2593	2593	2593
1109.3	Halifax	Halifax	203	0	72	0	0	0	7198	894	894	894
1109.4	Pierces	Halifax	1301	40	462	0	425	240	43149	5736	5736	5736
1110.0	Hawkins	Halifax	764	0	271	0	0	0	17663	3368	3368	3368
1110.2	Hawkins Chapel	Halifax	773	0	274	0	175	190	16169	3409	3409	3409
1110.3	Tabor	Halifax	1537	0	545	0	175	407	38332	6777	6777	6777
1111.0	Hornes	Nash	1015	0	360	0	15	75	26311	4476	4476	4476
1112.0	Littleton	Warren	1655	330	587	0	50	466	42265	7278	7278	7278

# ROCKY MOUNT - Financial

List No.

## CHURCH County

List No.	CHURCH	County	BENEVOLENCES							U. M. W.			OUTREACH MINISTRIES INFORMATION		
			Higher Education (capital and operational expenses) . . . . . 66	\$10 Club . . . . . 67	Health and Welfare Agencies . . . . . 68	General Conference . . . . . 69	TV Ministry . . . . . 70	Other Benevolences sent to Conference Treasurer . . . . . 71	U M W cash sent to District or Conference U. M. W. Treasurer . . . . . 72	Grand Total Paid (add lines 33-71 in paid column) . . . . . 72	Amount Apportioned	Amount Accepted	Amount Paid		
1113.0	Lucama Sims	Wilson	284	0	101	0	0	0	0	21983	0	2046	2046	1250	
1113.2	Lucama	Wilson	507	0	180	0	23	0	0	12773	0	2058	2234	2234	
1113.3	Sims	Wilson	791	0	281	0	23	0	0	34756	0	4104	4280	3484	
1115.2	Middlesex	Nash	513	0	182	0	51	0	0	13091	0	2262	2262	2262	
1114.0	Milwaukee	Northampton	906	80	322	0	95	392	26222	3995	3995	3995	3995	3995	
1114.2	Bethany	Northampton	371	0	132	0	25	194	8618	1635	1635	1635	1635	1635	
1114.3	Severn	Northampton	783	160	278	0	24	538	20272	3450	3450	3450	3450	3450	
1114.4	Zion	Northampton	2060	240	732	0	144	1124	55112	9080	9080	9080	9080	9080	
1115.3	Mount Pleasant	Nash	1577	0	560	0	100	1094	40939	6954	6954	6954	6954	6954	
1116.0	Mt Zion	Wilson	1372	80	487	0	21	651	44686	6049	6049	6049	6049	6049	
1117.0	Nash	Wilson	1117.0	0	0	0	0	0	0	0	0	0	0	0	
1117.2	Bethlehem	Nash	255	0	91	0	8	0	5295	1124	1124	1124	1124	1124	
1117.4	Gold Valley	Nash	275	0	97	0	8	0	5718	1211	1211	1211	1211	1211	
1117.5	White Oak	Nash	294	0	104	0	8	0	7293	1295	1295	1295	1295	1295	
1118.0	Nashville	Nash	824	0	292	0	24	0	18306	3630	3630	3630	3630	3630	
1119.0	Northampton	Nash	3679	270	1306	0	216	960	79766	16220	16220	16220	16220	16220	
1119.2	Jackson	Northampton	1217	130	432	0	0	892	30374	5366	5366	5366	5366	5366	
1119.3	New Hope	Northampton	608	0	216	0	0	212	12611	2682	2682	2682	2682	2682	
1119.4	Rehoboth	Northampton	609	0	216	0	0	0	12169	2683	2683	2683	2683	2683	
1120.3	Pinetops	Edgecombe	2434	130	864	0	0	1104	55154	10731	10731	10731	10731	10731	
1121.0	Red Oak	Edgecombe	1762	200	625	0	50	650	49203	7767	7767	7767	7767	7767	
1121.2	Red Oak	Nash	750	0	266	0	0	262	29951	4345	4345	4345	4345	4345	
1121.3	York	Nash	159	40	56	0	20	0	4474	666	666	704	700	700	
1122.0	Roanoke	Nash	909	40	322	0	20	262	34425	5011	4011	4011	4007	4007	
1122.1	Rich Square	Northampton	1470	70	522	0	25	641	30531	6481	6481	6481	6481	6481	
1122.2	New Hope	Halifax	1009	0	358	0	0	356	27044	4448	4448	4448	4448	4448	
1122.3	South Rosemary	Halifax	1185	0	406	0	30	310	33399	5048	5048	5048	5048	5048	
1122.5	Roanoke Rapids Fir	Halifax	2154	0	764	0	30	666	60443	9496	9496	9496	9496	9496	
1123.0	Rosemary	Halifax	7116	540	2525	0	37	3143	173237	3372	3372	3372	3372	3372	
1124.0	Rocky Mt Clark St	Edgecombe	4436	120	574	0	35	1800	126987	19556	19556	19556	19556	19556	
1124.0	Rocky Mt Clark St	Edgecombe	627	0	223	0	25	329	32109	7212	7212	7212	7212	7212	

1125.0	Englewood	6010	470	2133	0	125	822	144629	26496	26496	45496
1126.0	First	11542	545	4096	0	800	3476	304558	50887	50887	50887
1127.0	Northside	0	0	0	0	0	0	0	0	0	0
1128.0	Saint Paul	0	0	0	0	0	0	0	0	0	0
1128.5	Rocky Mount Parish	1939	100	688	0	1071	276	102857	8549	8549	8549
1129.0	Marvin	1083	70	384	0	60	248	27675	4773	4773	4773
1135.2	Mckendree	201	0	71	0	156	0	54793	886	886	886
1135.3	Temperance Hall	822	10	292	0	0	0	23791	3626	3626	3626
1129.0	Sandy Cross	2106	80	747	0	216	248	166259	9285	9285	9285
1130.0	Scotland Neck	1305	40	463	0	0	336	40179	5752	5752	5752
1131.0	Seaboard	2403	0	853	0	0	0	69764	10592	10592	10592
1131.2	Concord	116	0	41	0	0	0	4594	512	512	512
1131.3	Pleasant Grove	Northhampton	416	0	148	0	0	8937	1834	1834	1834
1131.4	Seaboard	Northhampton	438	0	156	0	0	77	12262	1933	1933
1131.5	Sharon	Northhampton	357	0	127	0	0	330	35665	1573	1573
1132.0	Smith	Halifax	1327	40	472	0	0	607	32758	5852	5852
1133.0	Spring Garysburg	Halifax	1749	120	621	0	25	0	44706	7710	7710
1133.2	Garysburg	Northhampton	327	0	116	0	8	0	13190	1441	1441
1133.3	Lebanon	Northhampton	653	0	232	0	8	0	30314	2861	2861
1133.4	Spring Chapel	Vir.	653	0	232	0	8	0	24845	2881	2881
1134.0	Spring Hope	Vir.	1633	0	580	0	24	0	68549	7203	7203
1134.2	Gibson Memorial	Nash	1603	70	569	0	0	350	39303	7065	7066
1134.3	Stannope	Nash	243	0	86	0	0	0	5077	1072	1072
1134.5	Tarboro Hart	Edgecombe	1846	70	655	0	0	350	44380	8137	8138
1134.6	Saint James	Edgecombe	162	0	58	0	41	0	6524	715	715
1135.0	Weldon	Edgecombe	5509	210	1955	0	0	586	143757	24288	24288
1137.0	West Halifax	Halifax	2041	80	724	0	16	1991	64688	9000	9000
1137.2	Central Cross	Halifax	176	0	62	0	0	0	3511	776	776
1137.3	Eden	Halifax	511	0	181	0	0	0	10066	2254	2254
1138.0	Whitakers	Halifax	687	0	243	0	0	0	13577	3030	3030
1138.2	Saight	Edgecombe	174	0	62	0	0	0	4640	765	765
1138.3	Whitakers	Nash	1401	0	497	0	346	500	36041	6176	6176
1139.0	Wilson First	Wilson	1575	0	559	0	346	500	40681	6941	6941
140.0	West Nash	Wilson	1341	310	4734	0	510	3571	306208	58815	58815
141.0	Winstead	Wilson	3362	180	1193	0	100	1349	103927	14820	14820
142.0	Woodland	Northhampton	2599	10	922	0	52	578	61689	11457	11457
		Northhampton	912	0	324	0	25	205	39487	4020	4020



# SANFORD - Membership

List No.	CHURCH	County	CHURCH MEMBERSHIP										CHURCH SCHOOL													
			1	2	3	4	5	6	7	8	9	10	11	12	13	14	15	16	17	18	19	20	21	22	23	
			Total full members reported at close of 1983	Received this year on confession of faith or restored	Received from other United Methodist churches	Received from other denominations	Total removed by charge-conference action or withdrawn	Removed by transfer to other United Methodist churches	Removed by transfer to other denominations	Removed by death	Total full members at close of 1984	Average attendance at the principal weekly worship services)	Number of persons baptized this year (all ages)	Preparatory members now on roll (all baptized children under 19)	Number of persons on confirmation	Total enrolled in confirmation classes in 1984	Number of leaders (teachers, administrators, etc., for all educational work)	Children (birth through sixth grade) in all classes and groups (include nursery home members)	Youth (seventh grade through high school) in all classes and groups (include home members)	Adults (post high school) in all classes and groups (include home members)	Total church school membership (add lines 15-18 inclusive)	Average attendance in the Sunday Church School (all ages)	Average attendance in other classes/groups for learning	Average attendance in short-term classes/groups for learning	Number of Church School members joining the church on confession of faith	
1201.0	Aberdeen:Page Memor.		568	7	11	4	0	0	9	2	12	567	194	9	25	75	6	21	60	33	175	289	73	0	12	6
1201.2	Page Memorial	Moore	567	3	0	0	0	0	0	0	70	29	2	2	0	0	10	10	34	25	59	33	0	0	3	3
1201.3	Roseland	Moore	635	10	11	4	0	0	9	2	12	637	233	11	28	75	6	31	70	47	200	348	106	0	12	9
		Hoke	45	0	0	0	0	0	1	0	44	20	0	16	0	0	3	6	6	6	6	21	20	4	0	0
1201.4	Light House																									
1202.0	Asbury Bethlehem	Chatham	231	5	3	2	0	0	0	7	234	80	4	16	0	8	18	52	28	98	196	87	12	10	5	
1202.2	Asbury	Lee	47	0	0	0	0	0	0	1	46	20	0	6	0	0	3	9	0	19	33	17	3	4	0	
1202.3	Bethlehem	Lee	278	5	3	2	0	0	0	8	280	100	4	22	0	8	21	61	28	117	227	104	15	14	5	
1202.1	Biscoe-Bascom's Chap																									
1233.2	Bascom's Chapel	Moore	49	0	0	1	0	0	0	0	50	41	0	12	0	0	10	12	5	20	47	38	0	0	0	
1202.5	Biscoe	Montgomery	191	0	0	1	0	0	0	3	188	62	0	14	0	0	16	9	14	28	67	38	12	0	0	
		Montgomery	240	0	0	2	0	0	1	3	238	103	0	26	0	0	26	21	19	48	114	76	12	0	0	
1203.0	Bonlee	Chatham	54	0	0	0	0	1	1	1	51	16	0	1	0	0	5	1	0	12	18	11	0	0	0	
1203.2	Hope	Chatham	156	4	0	1	2	0	1	2	158	60	5	5	0	0	14	18	12	47	91	59	0	0	0	
1203.3	Meroney	Chatham	63	0	0	0	0	0	1	3	59	40	0	0	0	0	10	8	5	17	40	32	8	0	0	
1203.4	Providence	Chatham	273	4	1	2	0	3	6	3	268	116	5	6	0	4	29	27	17	76	149	102	8	0	0	
1204.0	Bradyway	Lee	202	7	2	1	0	0	0	4	208	68	7	14	30	4	17	31	9	35	92	50	34	54	6	
1205.0	Bynum	Chatham	190	1	0	1	0	0	0	3	189	53	2	12	0	0	7	13	0	41	61	34	12	0	0	
1206.0	Candler	Montgomery	233	5	1	2	0	0	0	3	238	88	2	21	0	2	17	29	21	75	142	78	30	24	2	
1207.0	Carthage	Moore	291	2	3	2	0	4	3	5	286	120	2	0	1	13	17	11	50	91	41	71	80	2	2	
1208.0	Center	Lee	272	4	1	4	0	0	0	4	277	98	3	19	15	0	16	31	38	66	151	89	0	81	2	
1209.0	Chatham Zion	Chatham	115	0	0	0	0	0	0	1	114	47	2	10	15	0	15	17	15	53	100	40	0	5	0	
1209.2	Chatham	Chatham	37	0	0	0	0	0	0	0	37	20	0	2	0	0	4	0	0	19	23	17	0	12	0	
1209.3	Mount Zion	Chatham	152	0	0	0	0	0	0	1	151	67	2	12	15	0	19	17	15	72	123	57	0	17	0	
1210.0	Glendon																									
1210.2	Carbonton	Moore	117	0	0	4	0	0	0	1	116	35	1	3	0	0	6	11	4	39	60	35	23	0	0	
1210.3	Coal Springs	Moore	146	2	1	1	0	0	0	1	146	40	0	0	0	0	9	16	6	31	62	36	15	0	0	
1210.4	Fair Promise	Moore	111	2	1	0	0	0	0	0	115	60	0	0	0	0	8	21	12	40	81	60	0	0	0	
1210.5	High Falls	Moore	149	0	0	0	0	0	0	0	149	62	0	0	15	0	0	9	28	11	33	81	61	0	0	
		Moore	523	4	1	5	0	0	1	9	523	197	1	3	15	0	32	76	33	143	284	192	38	0	0	
1211.0	Goldston	Chatham	186	3	0	0	0	1	1	0	187	60	2	11	63	3	23	29	16	42	110	50	0	57	3	
1212.3	Jones Chapel	Lee	104	8	0	0	0	1	1	2	97	45	8	12	0	7	13	15	6	11	45	26	0	19	4	
1212.7	Lemon Springs	Lee	190	10	2	5	0	1	2	204	92	7	17	15	8	10	39	22	94	165	75	12	20	8		
1213.0	Love Joy Macedonia	Montgomery	190	1	1	1	0	0	3	1	189	102	1	20	0	4	16	28	21	75	140	96	0	15	0	
1213.2	Love Joy Macedonia	Montgomery	100	0	0	0	0	0	0	0	100	55	0	8	0	0	5	22	8	20	55	35	7	0	0	
1213.3	Macedonia	Montgomery	100	0	0	0	0	0	0	0	100	55	0	8	0	0	5	22	8	20	55	35	7	0	0	

1214.0	Ebenezer	101	0	1	1	0	4	0	0	99	38	1	0	0	0	9	9	13	34	65	36	12	8	0
1214.2	Ebenezer	119	0	1	0	0	1	0	0	118	73	1	0	0	0	10	8	14	26	58	32	15	8	0
1214.3	Merritts	220	0	2	2	0	5	0	1	219	75	0	0	0	0	19	17	27	60	123	68	27	16	0
1215.0	Moncure-Buckhorn	126	0	0	5	0	0	0	2	129	55	1	9	0	0	11	13	12	42	78	45	0	20	0
1215.2	Buckhorn	69	0	0	0	0	2	0	1	66	20	0	11	0	0	5	4	3	20	32	18	0	12	0
1215.3	Moncure	195	0	0	5	0	2	0	3	195	75	1	20	0	0	16	17	15	62	110	63	0	32	0
1215.5	Morris Chapel	203	1	0	0	15	1	6	5	177	60	0	17	0	0	9	12	4	25	50	37	5	4	0
1216.0	Mt Gilead First	478	11	4	3	0	3	1	2	490	138	12	36	6	8	24	26	25	76	151	83	69	104	8
1216.2	First	72	0	0	1	0	0	1	72	41	1	6	0	0	4	7	14	25	50	24	7	5	0	0
1216.3	Zion	550	11	4	4	0	3	1	3	562	179	13	42	6	8	28	33	39	101	201	107	76	109	8
1217.2	Cedar Grove	66	0	4	1	0	3	1	3	67	38	0	12	2	0	8	9	8	30	55	25	0	10	0
1217.3	Mann's Chapel	28	0	0	0	0	0	28	0	0	0	0	0	0	0	0	0	0	0	0	0	0	0	0
1217.4	Mount Pleasant	103	1	28	9	0	1	0	6	134	55	4	7	30	0	12	25	18	49	104	51	18	41	0
1218.0	pekin	51	2	0	1	0	0	0	1	53	25	0	0	0	2	4	0	5	20	29	20	0	0	2
1218.2	Little River	22	1	0	0	3	0	0	1	70	12	1	2	0	0	0	0	0	0	0	0	0	0	0
1218.3	Melton's Grove	71	0	0	0	0	0	1	70	50	0	3	0	0	10	9	6	23	48	45	0	10	0	0
1218.4	Parson's Grove	84	8	0	1	0	2	0	91	43	7	4	0	8	5	10	4	30	49	35	0	0	8	0
1218.5	Sardis	228	11	0	2	3	2	0	3	233	130	8	9	0	10	19	15	17	126	100	0	10	10	0
1219.0	pinebluff	85	0	0	1	0	0	2	0	84	40	0	7	3	0	5	10	6	44	65	30	10	15	0
1219.2	Community	55	0	0	4	0	0	2	0	53	30	0	9	5	0	5	9	26	49	25	4	30	0	0
1219.3	Hoffman	242	0	4	3	0	0	2	5	242	90	2	24	15	0	10	23	9	35	77	48	9	95	0
1219.4	Pinebluff	382	0	4	4	0	2	4	5	379	160	2	40	23	0	20	42	24	105	191	103	23	140	0
1220.0	Piney Gr Hickory G	81	1	0	1	0	0	0	3	80	39	1	4	3	4	9	12	18	58	97	48	0	15	2
1220.2	Hickory Grove	175	5	0	2	1	2	0	2	177	70	0	35	0	5	47	43	17	119	226	95	55	70	5
1220.3	Piney Grove	7	0	0	0	0	0	0	0	7	2	0	0	0	1	0	0	0	4	5	2	0	0	0
1220.4	Zion	263	6	0	3	1	2	0	5	264	111	1	39	3	9	57	55	35	181	328	145	55	85	7
1221.0	Pittshoro First	272	8	1	5	0	1	1	4	280	107	2	21	41	6	15	32	19	82	148	81	13	20	4
1222.0	Pittshoro Circuit	181	0	3	0	5	0	0	1	178	72	0	3	0	0	13	23	19	40	95	51	18	0	0
1222.2	Brown's Chapel	130	0	0	0	0	0	0	1	175	50	0	1	0	0	7	12	5	25	49	41	8	0	0
1222.3	Pleasant Hill	311	0	3	0	10	0	0	1	303	122	0	4	0	0	20	35	24	65	144	92	26	0	0
1223.0	Pleasant Hill	71	1	0	0	0	0	0	0	72	26	0	0	0	0	5	5	8	26	44	19	0	20	0
1223.2	Mount Carmel	314	0	1	2	2	2	2	4	309	170	0	13	20	0	15	41	19	165	240	125	28	55	0
1223.3	Pleasant Hill	385	1	1	2	2	2	0	4	381	196	0	13	20	0	20	46	27	191	284	144	28	75	0
1224.0	Poplar Spr.--Memphis	17	0	0	0	0	0	0	0	0	0	0	0	0	0	0	0	0	0	0	0	0	0	0
1224.2	Memphis	166	3	0	0	0	0	0	0	169	58	5	30	15	0	7	15	14	73	109	70	0	0	3
1224.3	Poplar Springs	183	3	0	0	0	0	0	0	186	68	5	30	15	0	7	15	14	73	109	70	0	0	3
1225.0	Robbins;Tabernacla	581	1	4	6	0	5	1	4	582	208	4	28	12	5	32	28	23	68	151	93	40	36	0
1226.0	Sandhills	68	2	0	0	0	5	0	0	65	30	0	11	0	2	4	11	2	26	43	25	8	2	2
1226.2	Eagle Springs	129	1	1	0	0	12	0	0	118	40	0	1	0	1	7	13	4	30	54	40	10	11	0
1226.3	Marcus Hill	94	1	0	0	3	0	0	0	89	18	0	0	0	2	0	0	15	17	10	4	11	0	0
1226.4	Pleasant Hill	291	4	1	0	20	0	0	4	272	88	0	12	0	3	13	24	6	71	114	75	22	14	2
1227.0	Sanford Jonesboro	647	1	14	11	0	11	6	10	646	224	6	73	0	0	17	70	29	195	311	175	69	71	2
1228.0	St Luke	1524	36	45	49	0	20	12	12	1610	449	25	276	15	17	93	85	55	321	554	230	200	650	17
1228.1	Trin--Hickory Mt	95	5	0	0	1	0	0	1	98	30	5	4	0	5	3	44	60	27	0	15	5	5	0
1212.2	Hickory Mt.	111	2	0	1	1	0	0	1	112	25	2	6	0	0	2	25	40	20	0	10	0	0	0
1228.5	Trinity	206	7	0	1	1	0	1	2	210	55	7	10	0	5	15	11	5	69	100	47	0	15	5

# SANFORD - Membership Financial

List No.	CHURCH	County	CHURCH MEMBERSHIP													CHURCH SCHOOL												
			1	2	3	4	5	6	7	8	9	10	11	12	13	14	15	16	17	18	19	20	21	22	23			
			at close of 1983	Received this year on confession of faith or restored	United Methodist churches	Received from other denominations	Terminated by charge conference or withdrawn	Removed by transfer to other United Methodist churches	Removed by transfer to other denominations	Removed by death	Total full members at close of 1984	Average attendance at the principal weekly worship services	Number of persons baptized this year (all ages)	Preparatory members now on roll (all baptized children under 19)	Number of persons on confirmation (Par. 232.4)	Classes enrolled in confirmation classes in 1984	Number of leaders (teachers, administrators, etc., for all educational work)	Children (birth through sixth grade) in all classes and groups (include nursery home members)	Youth (seventh grade through high school) in all classes and groups (include home members)	Adults (post high school in all classes and groups (include home members)	Total church school membership (add lines 15-18 inclusive)	Average attendance in the Sunday Church School (all ages)	Ongoing attendance in other classes/groups	Average attendance in short-term classes/groups for learning	Number of Church School members joining the church on confession of faith			
1229.0	Sanford Circuit																											
1229.2	McQueen's Chapel	Lee	109	1	0	0	0	0	0	0	110	85	4	0	0	0	5	40	30	20	95	35	0	0	0	0	0	
1229.3	Mount Olive	Harnett	123	0	0	0	0	0	0	1	122	75	0	0	0	0	8	40	40	14	102	85	0	0	0	0	0	
1229.4	Union Grove	Harnett	298	0	0	0	0	0	0	2	297	185	4	0	0	0	3	10	4	2	19	10	15	0	0	0	0	
1230.0	Siler City First	Chatham	659	7	11	8	0	6	2	8	669	177	6	52	0	2	32	30	26	131	219	135	175	2	0	0	0	
1231.0	West End	Chatham	159	1	0	0	0	0	0	2	158	50	1	8	0	0	6	6	6	51	69	38	0	0	1	0	0	
1232.0	Silk Hope	Chatham	138	0	0	0	0	0	0	0	138	60	0	3	25	0	16	17	12	40	85	55	10	35	0	0	0	
1232.1	Center	Chatham	232	4	1	5	22	5	15	5	195	60	3	6	48	4	17	26	8	66	117	60	30	63	2	0	0	
1232.3	Mount Vernon	Chatham	148	0	1	1	0	1	0	6	143	90	1	4	40	0	20	15	24	78	137	87	40	120	0	0	0	
1232.4	Sapling Ridge	Chatham	518	4	2	6	22	6	15	11	476	210	4	13	113	4	53	58	44	184	339	202	80	218	2	0	0	
1233.3	Smyrna	Moore	455	14	1	0	0	0	2	469	260	14	16	0	10	34	61	50	155	300	245	75	155	10	0	0	0	
1234.0	Southern Pines	Moore	600	3	32	24	3	6	7	3	640	225	5	94	0	0	21	82	38	90	231	96	64	179	0	0	0	
1236.0	Star	Montgomery	248	5	2	2	0	4	0	3	250	93	5	21	0	2	16	35	18	45	114	57	30	60	4	0	0	
1237.0	Troy Trinity	Montgomery	517	0	8	2	1	8	3	11	504	137	7	0	0	0	24	47	13	109	193	95	25	35	0	0	0	
1238.0	Troy Circuit																											
1238.2	First	Montgomery	91	0	1	0	0	1	2	0	89	49	0	7	17	0	12	16	11	59	98	47	10	0	0	0	0	
1238.3	Ophir	Montgomery	67	0	0	0	0	0	0	0	67	31	0	3	12	0	8	14	8	40	70	31	8	0	0	0	0	
1238.4	Ucharrie	Montgomery	82	0	0	0	0	0	0	1	81	42	0	5	13	0	8	9	9	40	66	39	11	0	0	0	0	
1238.5	Wadeville	Montgomery	59	0	1	0	0	0	0	1	58	23	0	8	10	0	5	4	6	37	52	26	8	0	0	0	0	
1239.0	Vass-Cameron	Montgomery	299	0	2	0	0	2	2	2	295	145	0	23	52	0	33	43	34	176	286	143	37	0	0	0	0	
1239.2	Cameron	Moore	90	0	2	0	0	2	0	1	91	40	1	10	15	0	10	14	6	36	66	43	12	8	0	0	0	
1239.3	Vass	Moore	208	1	2	4	0	2	0	4	207	80	3	18	27	0	14	6	10	44	74	46	12	16	0	0	0	
1240.0	West End																											
1240.2	Doubs Chapel	Moore	130	0	1	0	0	0	2	2	127	50	0	12	0	0	7	25	14	46	92	40	42	0	0	0	0	
1240.3	West End	Moore	302	2	11	3	0	0	3	3	341	130	5	12	0	0	18	50	26	110	204	90	52	2	0	0	0	
332			332	2	11	4	0	0	3	3	341	130	5	12	0	0	18	50	26	110	204	90	52	2	0	0	0	

List No.

CHURCH County

List No.	U.M.M.		U.M.W.		PROPERTY AND OTHER ASSETS					LOCAL CHURCH EXPENDITURES					PASTORAL SUPPORT				
	24	25	26	27	28	29	30	31	32	33	34	35	36	37	38	39	40	41	
	Membership in chartered United Methodist Men	Amount paid for projects	Membership in United Methodist Women	Amount paid for local church and community work	Value of church land, buildings and equipment	Value of church-owned parsonages and furniture	Value of other assets (cash, securities, other property, etc.)	Indebtedness on items 28, 29, 30 at end of year	Other indebtedness (current expenses, etc.)	Principal and interest paid on indebtedness, loans, mortgages, etc.	Paid on buildings and improvements (not including funds borrowed)	Current expenses for program (including church school)	Other current operating expenses (not including program expenses)	Beneficences paid directly by local church	Pastor's salary (including tax-deferred annuity payments and general Church Supplements)	Associate's(s) salary (under Episcopal appointment)	Pastor and Associates utilities and other cash allowances (excluding housing)	Travel paid Pastor and Associates	
1201.0																			
1201.1	21	0	111	651	950000	86500	0	9010	0	4669	9202	8066	25148	2129	20200	0	2000	2000	
1201.2	10	0	11	0	180000	0	0	0	0	0	2470	457	2601	0	1520	0	0	400	
1201.3	31	0	122	651	1130000	86500	0	9010	0	4669	11672	8523	27749	2129	21720	0	2000	2400	
1201.4	0	0	0	0	49000	70000	0	450	960	0	200	240	2460	0	0	0	0	1500	
1202.0	0	0	26	1243	260000	46000	0	62000	0	75900	2312	2400	4476	808	11992	0	0	1512	
1202.1	0	0	0	0	63000	0	0	0	0	0	755	200	850	0	1932	0	0	252	
1202.2	0	0	26	1243	323000	46000	0	62000	0	75900	3067	2600	5326	808	13524	0	0	1764	
1202.3	0	0	0	0	0	0	0	0	0	0	0	0	0	0	0	0	0	0	
1202.4	0	0	0	0	0	0	0	0	0	0	0	0	0	0	0	0	0	0	
1202.5	7	110	0	0	120000	0	3883	0	0	0	2345	1115	2702	0	2348	0	500	500	
1203.0	12	220	18	240	2750000	70000	2650	0	0	0	4108	2056	3931	1500	12912	0	1500	1500	
1203.1	19	330	18	240	395000	70000	6533	0	0	0	6453	3171	6633	0	15260	0	2000	2000	
1203.2	0	0	0	0	132000	60500	0	0	0	0	0	262	1701	0	3312	0	0	432	
1203.3	0	0	0	0	127000	0	0	0	0	0	147	2418	2495	0	6210	0	0	810	
1203.4	0	0	0	0	32000	0	0	0	0	0	761	480	558	262	4278	0	0	558	
1204.0	0	0	0	0	291000	60500	0	0	0	0	908	3160	5751	262	13800	0	0	1800	
1205.0	8	0	35	784	305000	45000	5500	11000	0	5500	0	1222	3542	64	1800	0	3800	1800	
1206.0	0	0	18	0	100000	48500	0	0	0	0	0	1106	550	0	12200	0	1600	1800	
1207.0	0	0	54	900	253000	60000	2000	0	0	0	2117	2213	5006	100	11600	0	3700	2840	
1208.0	30	200	70	725	472000	93000	0	0	0	0	7561	3912	12076	816	16918	0	2000	2950	
1209.0	15	535	35	0	230000	50000	20000	0	0	0	0	3467	6236	569	10100	0	1800	1800	
1209.1	0	0	0	0	69000	35000	0	0	0	0	496	555	941	75	5472	0	0	912	
1209.2	0	0	0	0	46000	0	0	0	0	0	1789	191	1089	17	4128	0	0	688	
1209.3	0	0	0	0	15000	35000	0	0	0	0	2285	746	2030	92	9600	0	0	1600	
1210.0	0	0	0	0	98000	23750	0	0	0	0	300	964	2032	377	2025	0	400	1000	
1210.1	0	0	0	0	100000	23750	0	0	0	0	3377	1145	976	1035	2350	0	850	1000	
1210.2	0	0	0	0	75000	23750	0	0	0	0	11050	1245	3640	1013	2850	0	700	1000	
1210.3	0	0	0	0	130000	23750	0	0	0	0	1081	542	3315	343	2500	0	600	1000	
1210.4	0	0	0	0	403000	95000	0	0	0	0	15808	3727	10132	2768	9725	0	2550	4000	
1210.5	0	0	0	0	240000	68000	100000	0	0	0	3087	2718	6049	343	1790	0	1500	1800	
1211.0	12	0	21	461	240000	73000	3500	0	380	4946	884	892	4043	383	7400	0	1400	2000	
1212.0	0	0	13	735	228000	103000	27200	0	0	0	6250	3940	4663	343	1600	0	4303	2400	
1212.1	0	0	37	405	271485	103000	27200	0	0	0	0	0	0	0	0	0	0	0	

# SANFORD - Financial

List No.	CHURCH	County	U.M.M.		U.M.W.		PROPERTY AND OTHER ASSETS						LOCAL CHURCH EXPENDITURES						PASTORAL SUPPORT			
			24	25	26	27	28	29	30	31	32	33	34	35	36	37	38	39	40	41		
1213.0	LoveJoy Macedonia	Montgomery	15	100	47	462	110000	40000	20000	0	0	3556	3498	8511	1294	12250	0	1000	1750			
1213.2	Love Joy	Montgomery	0	0	20	510	58000	3900	0	0	0	1157	1329	230	4280	0	70	650				
1213.3	Macedonia	Montgomery	15	100	67	972	168000	43900	20000	0	0	3556	4655	9840	1524	16530	0	1070	2400			
1214.0	Merritts Ebenezer	Chatham	18	0	17	0	95000	0	5500	0	0	1250	5675	0	4169	0	0	681				
1214.2	Ebenezer	Chatham	0	0	0	120000	0	17000	7500	0	7500	0	2150	8650	0	4500	0	719				
1214.3	Merritts	Chatham	18	0	17	0	215000	0	22500	7500	0	3400	14325	0	8669	0	0	1400				
1215.0	Moncure-Buckhorn	Chatham	12	150	18	100	100000	0	10000	1724	0	740	2125	780	2921	0	7749	0	2018			
1215.2	Buckhorn	Chatham	0	8	300	108000	80000	118000	1724	0	740	1119	373	1917	0	4551	0	1101	740			
1215.3	Moncure	Chatham	12	150	26	400	208000	80000	128000	3448	0	1480	3244	1153	4838	0	12300	0	3119			
1215.5	Morris Chapel	Harnett	12	400	21	969	140000	59000	0	0	4452	241	1735	4712	113	13800	0	0	1800			
1216.0	Mt Gilead First	Montgomery	20	328	86	1500	830000	72000	373520	0	0	18752	6891	19367	28135	17273	0	4424	3780			
1216.2	First	Montgomery	0	0	16	867	45000	0	1200	0	0	260	610	2912	0	3213	0	593	544			
1216.3	Zion	Montgomery	20	328	102	2367	875000	72000	374720	0	0	19012	7501	22299	28135	20486	0	5017	4324			
1217.2	Cedar Grove	Chatham	0	0	18	892	65000	0	14000	0	0	1255	356	1117	800	5707	0	1000	320			
1217.3	Mann's Chapel	Chatham	0	0	0	0	32000	0	0	0	0	0	0	0	0	0	0	0	0			
1217.4	Mount Pleasant	Chatham	0	0	27	153	355000	60000	25000	15000	0	6650	1501	1189	2200	0	12420	0	1380			
1218.0	Pekin	Chatham	0	0	0	0	43000	0	0	0	509	584	125	0	25	2880	0	0	540			
1218.2	Little River	Montgomery	0	0	0	0	16500	0	0	0	0	0	700	0	960	0	0	0	180			
1218.3	Melton's Grove	Montgomery	0	0	0	0	66000	0	0	0	2225	405	1062	0	2880	0	0	0	540			
1218.4	Parson's Grove	Montgomery	0	0	0	0	68000	45000	0	0	1152	781	1545	225	2880	0	0	0	540			
1218.5	Sardis	Montgomery	0	0	0	0	193500	45000	0	0	509	3961	1311	3307	250	9600	0	0	1800			
1219.0	Pinebluff	Hoke	0	0	12	100	107700	0	778	0	0	4356	970	530	70	3869	0	0	528			
1219.2	Community	Richmond	0	0	0	0	213000	0	7655	0	0	2500	942	920	530	3318	0	0	504			
1219.3	Hoffman	Moore	18	750	24	200	390000	70000	200	18996	0	3088	14405	2400	1700	10232	0	0	1368			
1219.4	Pinebluff	Moore	18	750	36	300	710700	70000	8633	18996	0	3088	21261	4312	6550	2300	17419	0	0			
1220.0	Piney Gr Hickory G	Chatham	0	0	0	0	194500	0	8565	0	0	711	661	2127	872	3710	0	0	720			
1220.2	Hickory Grove	Chatham	18	245	24	1494	320000	46000	29402	0	0	1253	3343	9052	11309	7319	0	0	1000			
1220.3	Piney Grove	Chatham	0	0	0	0	27500	0	5075	0	0	0	21	196	0	1231	0	0	180			
1220.4	Zion	Chatham	18	245	24	1494	542000	46000	43042	0	0	1964	4025	11375	12380	12260	0	0	1630			

16	0	55	525	420000	100000	27556	0	0	8563	5256	11863	292	1070	0	0	0	0	0	0
Chatham																			
1221.0	Pittsboro First	0	0	26	286	318000	53000	12000	0	0	3938	6046	0	8500	0	0	0	0	1400
1222.0	Pittsboro Circuit	0	0	29	2219	195000	0	16000	0	0	1770	1774	0	7500	0	0	0	0	0
1222.2	Brown's Chapel	0	0	55	2505	513000	53000	28000	0	0	5708	7820	0	16000	0	0	0	0	2800
1222.3	Pleasant Hill	0	0	0	0	0	0	0	0	0	0	0	0	0	0	0	0	0	0
1223.0	Pleasant Hill	0	0	0	0	130000	0	2100	8400	0	4100	1050	780	1447	71	2316	0	739	667
1223.2	Mount Carmel	30	435	44	153	300000	135000	35000	0	0	5234	7947	4680	463	12644	0	3366	3500	0
1223.3	Pleasant Hill	30	435	44	153	430000	135000	37100	8400	0	4100	6284	8727	6127	534	14960	0	4105	4167
1224.0	Poplar Spr.-Memphis	0	0	0	0	1800	0	0	0	0	0	0	124	24	614	0	182	0	0
1224.2	Memphis	0	0	0	0	275000	65000	9000	0	9000	0	766	157	250	10429	0	1800	1648	0
1224.3	Poplar Springs	0	0	0	0	276800	65000	9000	0	9000	0	766	1581	274	11043	0	1800	1830	0
1225.0	Robbins;Tabernacle	33	2800	85	4000	325000	118000	25000	0	10000	3000	2300	10530	500	21700	0	3000	2400	0
1226.0	Sandhills	18	418	0	0	50000	0	0	0	0	100	0	1100	0	1967	0	456	406	0
1226.2	Eagle Springs	0	14	0	175000	56650	0	0	0	0	8150	0	2000	0	3693	0	851	741	0
1226.3	Marcus	0	0	0	0	62000	0	0	0	0	0	0	1100	0	2140	0	493	453	0
1226.4	Pleasant Hill	18	418	14	0	287000	56650	0	0	0	8250	0	4100	0	7800	0	1800	1600	0
1227.0	Sanford Jonesboro	18	1300	149	5537	1304000	105000	0	27507	0	14830	0	23054	31403	1067	23887	0	3948	2400
1228.0	St. Luke	35	900	215	810	2895000	248000	18628	0	2772140775	49061	86458	6371	27800	13000	4960	5000	0	0
1228.1	Tiin.-Hickory Mt	0	0	0	0	30000	0	2500	0	0	350	520	1247	0	1630	0	370	0	0
1228.2	Hickory Mt.	6	440	7	135	155000	0	15000	0	0	1262	310	3352	0	3622	0	1200	0	0
1228.5	Trinity	6	440	7	135	185000	0	17500	0	0	1612	830	4599	0	5252	0	1570	0	0
1229.0	Sanford Circuit	0	0	15	15	180000	0	2500	5000	0	3000	0	300	1053	4100	0	368	0	0
1229.2	McQueen's Chapel	0	0	15	0	190000	0	1300	10000	5000	250	4000	0	200	700	4500	0	368	0
1229.3	Mount Olive	0	0	5	15	200000	0	0	1500015000	0	0	600	0	200	3500	0	0	0	0
1229.4	Union Grove	0	0	35	30	570000	0	1300	2750025000	500	7000	600	500	1953	12100	0	0	0	1051
1230.0	Siler City First	40	250	100	593	735000	210000	0	51500	0	4647	39783	15901	20428	2486	18700	0	4503	4000
1231.0	West End	0	0	17	0	178500	56300	0	0	0	3462	1255	4864	0	7800	0	1800	1800	0
1232.0	Silk Hope	0	0	15	0	150000	0	0	0	0	3150	1300	4975	0	3200	0	600	0	0
1232.1	Center	0	0	25	400	170000	60000	0	0	0	7800	2170	2650	0	3200	0	600	0	0
1232.3	Mount Vernon	0	0	0	0	155000	0	0	0	0	6945	3710	2425	0	3200	0	600	0	0
1232.4	Sapling Ridge	0	0	40	400	475000	60000	0	0	0	17895	7180	10050	0	9600	0	1800	0	0
1233.3	Smyrna	30	1000	32	1273	500000	125000	87000	0	0	0	4200	4800	2000	15100	0	2400	4800	0
1234.0	Southern Pines	40	855	88	922	430000	73500	70177	0	0	23884	30536	21548	50	28000	0	2637	4000	0
1236.0	Star	15	2700	46	410	370000	80000	25000	0	0	15207	6047	10646	1595	15000	0	2500	4150	0
1237.0	Troy Trinity	32	1578	73	1050	975000	125000	135000	1000	0	1464	21623	8998	31961	125	24000	0	2750	3000
1238.0	Troy Circuit	0	0	29	526	210000	28000	0	0	0	1865	644	2972	0	3050	0	1076	600	0
1238.2	First	0	0	21	637	30000	0	0	0	0	327	454	871	0	3050	0	1026	600	0
1238.3	Ophir	0	0	10	17	38000	0	0	0	0	125	543	1446	0	3050	0	1076	600	0
1238.4	Upharrie	0	0	12	0	55000	0	0	0	0	125	437	1499	0	3050	0	1076	600	0
1238.5	Wadeville	0	0	72	1333	333000	28000	0	0	0	2442	2078	6788	0	12200	0	4254	2400	0
1239.0	Vass-Cameron	0	0	18	854	235000	65000	8400	0	444	5605	1062	3783	472	6318	0	25	1000	0
1239.2	Cameron	0	0	18	188	570000	80000	35000	6000	0	7242	3758	8734	976	12589	0	0	2000	0
1239.3	Vass	0	0	36	1042	805000	145000	43400	6000	0	444	12847	4820	12017	1448	18907	0	25	3000
1240.0	West End	10	0	15	0	99000	0	10000	0	0	577	542	3678	935	5136	0	1251	1335	0
1240.2	Doubs Chapel	21	56	19	2194	496500	85000	18000	0	0	49784	1673	12148	420	9377	0	3735	1065	0
1240.3	West End	31	56	34	2194	595500	85000	28000	0	0	50361	2215	15826	1355	14513	0	4986	2400	0









# SANFORD - Financial

List No.

## CHURCH County

List No.	CHURCH	County	BENEVOLENCES						OUTREACH MINISTRIES INFORMATION						
			Higher Education (capital and operational expenses) . . . . . 66	\$10 Club . . . . . 67	Health and Welfare Agencies . . . . . 68	General Conference TV Ministry . . . . . 69	Other Benevolences sent to Conference Treasurer . . . . . 70	U.M.W. Conference U.M.W. Treasurer . . . . . 71	Grand Total Paid (add lines 33-71 in paid column) . . . . . 72	Amount Apportioned	Amount Accepted	Amount Paid			
1201.0	Aberdeen:Page Memor.	Moore	4323	220	1534	0	975	1243	105230	19061	19061	19061	0	0	0
1201.2	Page Memorial	Moore	335	50	119	0	50	0	9807	1477	1477	1477	0	0	0
1201.3	Roseland	Moore	4658	270	1653	0	1025	1243	115037	20538	20538	20538	0	0	0
1201.4	Light House	Hoke	113	0	40	0	0	0	5989	701	500	500	0	0	0
1202.0	Asbury Bethlehem	Chatham	1021	0	362	0	100	150	106318	4500	4500	4500	0	0	0
1202.2	Asbury	Lee	140	40	50	0	0	0	5082	824	615	615	0	0	0
1202.3	Bethlehem	Lee	1161	40	412	0	100	150	114000	5324	5115	5115	0	0	0
1202.1	Biscoe-Bascom's Chap	Moore	288	0	102	0	0	0	11498	1270	1270	1270	0	0	0
1231.2	Bascom's Chapel	Montgomery	1100	0	380	0	0	0	33476	4849	4849	4849	0	0	0
1202.5	Biscoe	Montgomery	1388	0	492	0	0	0	44974	6119	6119	6119	0	0	0
1203.0	Bon Lee	Chatham	340	0	121	0	0	0	7776	1500	1500	1500	0	0	0
1203.2	Hope	Chatham	638	0	256	0	105	0	16814	2812	2812	2812	0	0	0
1203.3	Meroney	Chatham	1439	0	156	0	0	0	10727	1937	1937	1937	0	0	0
1203.4	Providence	Chatham	1417	0	503	0	105	0	35317	6249	6249	6249	0	0	0
1204.0	Broadway	Lee	1455	50	516	0	17	245	38717	6414	6414	6414	0	0	0
1205.0	Synum	Chatham	1012	0	359	0	1000	0	25371	4460	4460	4460	0	0	0
1206.0	Candor	Montgomery	1598	40	567	0	25	900	30080	7046	7046	7046	0	0	0
1207.0	Carthage	Moore	2607	510	925	0	67	725	66171	11493	11493	11493	0	0	0
1208.0	Center	Lee	1424	0	505	0	40	591	34695	6277	6277	6277	0	0	0
1209.0	Chatham Zion	Chatham	340	0	121	0	125	0	11138	2816	1500	1500	0	0	0
1209.2	Chatham	Chatham	287	0	102	0	100	0	10005	1264	1264	1264	0	0	0
1209.3	Mount Zion	Chatham	627	0	223	0	225	0	21143	4826	2764	2764	0	0	0
1210.0	Glendon	Moore	395	0	140	0	10	0	9463	1742	1742	1742	0	0	0
1210.2	Carbontons	Moore	439	0	156	0	0	0	13742	1820	1820	1820	0	0	0
1210.3	Cool Springs	Moore	581	0	206	0	0	0	25367	2563	2563	2563	0	0	0
1210.4	Fair Promise	Moore	491	0	174	0	0	0	12502	2184	2184	2184	0	0	0
1210.5	High Falls	Moore	1906	0	676	0	10	0	61074	8389	8389	8389	0	0	0
1211.0	Goldston	Chatham	1656	40	588	0	55	396	40810	7300	7300	7300	0	0	0
1212.3	Jones Chapel	Lee	790	10	280	0	25	208	27535	3482	3482	3482	0	0	0
1212.7	Lemon Springs	Lee	1531	33	543	0	51	782	44102	6751	6751	6751	0	0	0

# SANFORD - Financial

List No.	CHURCH	County	BENEVOLENCES						U. M. W.		OUTREACH MINISTRIES INFORMATION		
			Higher Education (capital and operational expenses) . . . . . 66	\$10 Club . . . . . 67	Health and Welfare . . . . . 68	Agencies . . . . . 68	General Conference . . . . . 69	TV Ministry . . . . . 69	Other Benevolences sent to Conference Treasurers . . . . . 70	U. M. W. cash sent to District or Conference U. M. W. Treasurer . . . . . 71	Grand Total Paid (add lines 33-71 in paid column) . . . . . 72	Amount Apportioned	Amount Accepted
1213.0	Lovejoy Macedonia	Montgomery	1609	90	571	0	0	0	642	43522	7092	0	7092
1213.2	Love Joy Macedonia	Montgomery	488	0	173	0	0	20	100	11223	2152	0	2150
1213.3	Macedonia	Montgomery	2097	90	744	0	0	20	742	54745	9242	0	9242
1214.0	Merritts Ebenezer	Chatham	473	0	168	0	0	15	0	15268	2087	0	2087
1214.2	Ebenezer	Chatham	473	0	168	0	0	0	0	26838	2087	0	2087
1214.3	Merritts	Chatham	946	0	316	0	0	15	0	42106	4174	0	4174
1215.0	Moncure-Buckhorn	Chatham	1164	0	413	0	0	0	0	25295	5132	0	5132
1215.2	Buckhorn	Chatham	704	40	250	0	0	0	0	14682	3104	0	3104
1215.3	Moncure	Chatham	1868	40	663	0	0	0	0	39977	8236	0	8236
1215.5	Morris Chapel	Harnett	204	0	72	0	0	0	278	30248	4911	0	4911
1216.0	Mt Gilead First	Montgomery	3496	255	1241	0	7	1625	124599	15412	15412	0	15412
1216.2	First	Montgomery	388	30	118	0	7	90	11191	1712	1712	0	1712
1216.3	Zion	Montgomery	3884	285	1379	0	14	1715	135790	17124	17124	0	17124
1217.2	Cedar Grove	Chatham	507	0	180	0	0	146	173	14795	2236	0	2236
1217.3	Mann's Chapel	Chatham	0	0	0	0	0	0	0	0	0	0	0
1217.4	Mount pleasant	Chatham	712	20	253	0	0	0	163	33304	3139	0	3139
1218.0	Pekin	Montgomery	340	0	121	0	80	0	0	6805	1498	0	1498
1218.2	Little River	Montgomery	114	0	40	0	0	0	0	2596	501	0	501
1218.3	Melton's Grove	Montgomery	340	0	121	0	0	0	0	9121	1498	0	1498
1218.4	Parson's Grove	Montgomery	340	0	121	20	0	0	0	9463	1498	0	1498
1218.5	Sardis	Montgomery	1134	0	403	20	80	0	0	28185	4995	0	4995
1219.0	Pinebluff	Hoke	389	0	138	0	0	0	0	13698	1713	0	1713
1219.2	Community	Richmond	520	0	185	0	0	0	0	12443	2294	0	2294
1219.3	Hoffman	Moore	1335	80	474	50	20	700	46645	5887	5887	0	5887
1219.4	Pinebluff	Moore	2244	80	757	50	20	1270	74686	9894	9894	0	9894
1220.0	Piney Gr Hickory G	Chatham	550	0	195	0	0	0	0	12832	2698	0	2698
1220.2	Hickory Grove	Chatham	1248	50	443	0	0	841	46052	6140	5500	0	5500
1220.3	Piney Grove	Chatham	52	0	19	0	0	0	0	2367	480	0	480
1220.4	Zion	Chatham	1850	50	657	0	0	841	61251	9318	8154	0	8154

	2351	120	814	0	11	1659	71121	10366	10366	10366
Chatham	2351	120	814	0	11	1659	71121	10366	10366	10366
1221.0 Pittsboro First								0	0	0
1222.0 Pittsboro Circuit								0	0	0
1222.1 Brown's Chapel	996	200	354	0	0	578	28804	4868	4393	4393
1222.2 Brown's Chapel	889	120	315	0	0	19118	3918	3918	3918	3918
1222.3 Pleasant Hill	1885	320	669	0	0	578	47922	8786	8311	8311
1223.0 Pleasant Hill								0	0	0
1223.1 Pleasant Hill	396	0	141	0	15	0	13420	1748	1748	1748
1223.2 Mount Carmel	1806	30	641	0	0	995	52368	7963	7963	7963
1223.3 Pleasant Hill	2202	30	782	0	15	995	65788	9711	9711	9711
1224.0 Poplar Spr.--Memphis								0	0	0
1224.1 Memphis	70	0	25	0	0	0	1412	307	307	307
1224.2 Memphis	1066	40	378	0	0	0	12428	5142	4700	4700
1224.3 Poplar Springs	1136	40	403	0	0	0	13840	5449	5007	5007
1225.0 Robbins:abernacle	2897	50	1028	0	237	1360	76095	12768	12768	12773
1226.0 Sandhills	159	0	56	0	0	0	5793	1121	700	700
1226.1 Sandhills	351	0	125	0	0	227	18363	2297	1549	1549
1226.2 Eagle Springs	91	0	32	0	92	0	5335	1165	400	400
1226.3 Marcus	601	0	213	0	92	227	29491	4583	2649	2649
1226.4 Pleasant Hill	4475	440	1588	0	136	5466	138936	19730	19730	19730
1227.0 Sanford Jonesboro	10718	1355	3804	0	6836	3600	417058	47252	47252	47252
1228.0 St Luke	224	0	79	0	0	0	5128	987	987	987
1228.1 Trin.-Hickory Mt	426	40	151	0	16	0	12135	1877	1877	1877
1228.2 Hickory Mt.	650	40	230	0	16	0	17463	2864	2864	2864
1228.5 Trinity								0	0	0
1229.0 Sanford Circuit								0	0	0
1229.1 Sanford Circuit	241	0	86	0	0	0	10893	1053	1053	1063
1229.2 McQueen's Chapel	139	0	56	0	0	0	11541	1050	1050	700
1229.3 Mount Olive	56	0	120	0	0	0	5513	877	877	245
1229.4 Union Grove	456	0	162	0	0	0	27947	2980	2980	2008
1230.0 Siler City First	4620	570	1640	0	4	1509	141118	20370	20370	20370
1231.0 West End	1306	0	463	0	0	47	29877	5757	5757	5757
1231.1 Silk Hope								0	0	0
1231.2 Center	571	0	203	0	0	0	16987	2518	2518	2518
1231.3 Mount Vernon	571	80	203	0	0	1040	20985	2518	2518	2518
1232.4 Sapling Ridge	1713	80	609	0	0	1040	60132	7554	7554	7554
1233.3 Smyrna	2353	0	835	0	0	344	92704	10373	10373	10373
1234.0 Southern Pines	4082	1085	1449	0	350	1381	142610	17998	17998	17998
1236.0 Star	1990	0	706	0	24	750	70366	8773	8773	8773
1237.0 Troy Trinity	3681	300	1306	0	0	550	117251	16228	16228	16228
1238.0 Troy Circuit								0	0	0
1238.1 First	494	40	175	0	0	215	14076	3404	2177	2177
1238.2 Ophir	958	0	127	0	12	0	8899	1577	1577	1577
1238.3 Ophir	407	0	144	0	0	0	9628	1795	1795	1795
1238.4 Uwharrie	447	0	159	0	110	166	10076	1907	1258	1970
1238.5 Wadeville	1706	40	605	0	122	381	42679	8683	6807	7519
1239.0 Vass-Cameron								0	0	0
1239.1 Cameron	874	20	310	0	0	590	25167	3853	3853	3853
1239.2 Cameron	1851	220	657	0	0	468	47818	8160	8160	8160
1239.3 Vass	2725	240	967	0	0	1058	72985	12013	12013	12013
1240.0 West End								0	0	0
1240.1 Dobs Chapel	851	0	302	0	22	0	19287	4726	3751	3751
1240.2 Dobs Chapel	1457	60	517	0	0	0	87996	6422	6422	6422
1240.3 West End	2308	60	819	0	22	0	107283	11148	10173	10173



# WILMINGTON - Membership

List No.	CHURCH	County	CHURCH MEMBERSHIP										CHURCH SCHOOL											
			1	2	3	4	5	6	7	8	9	10	11	12	13	14	15	16	17	18	19	20	21	22
			Total full members reported at close of 1983	Received this year on confession of faith or restored	Received from other United Methodist churches	Received from other denominations	Total removed by charge conference action or withdrawn	Removed by transfer to other United Methodist churches	Removed by transfer to other denominations	Total full members at close of 1984	Average attendance at the principal weekly worship services)	Number of persons baptized this year (all ages)	Preparatory members now on roll (all baptized children under 19)	Number of persons on confirmation classes in 1984	Number of leaders (teachers, administrators, etc., for all educational work)	Children (birth through sixth grade) in all classes and groups (include nursery home members)	Youth (seventh grade through high school) in all classes and groups (include home members)	Adults (post high school) in all classes and groups (include home members)	Total church school membership (add lines 15-18 inclusive)	Average attendance in the Sunday Church School (all ages)	Average attendance in other ongoing classes/groups for learning	Average attendance in short-term classes/groups for learning	Number of Church School members joining the church on confession of faith	
1301.0	Bethel	Lebanon	139	1	0	1	0	0	0	138	52	3	11	0	2	17	16	28	77	44	14	19	1	
1301.2	Bethel		139	3	2	5	0	0	1	147	68	2	9	0	16	24	16	49	105	59	13	22	3	
1301.3	Lebanon		278	4	2	6	0	0	3	285	120	5	20	0	33	40	32	77	182	103	27	41	4	
1302.0	Bladen		82	0	1	1	0	1	0	83	40	1	15	25	0	7	22	16	40	85	40	10	6	0
1302.2	Bethlehem		32	0	0	0	0	0	0	32	30	0	4	21	0	7	10	8	15	40	30	10	12	0
1302.3	Deems		66	0	0	0	0	0	0	65	40	0	4	21	0	5	10	10	44	69	30	5	6	0
1302.4	Live Oak		66	0	0	0	0	0	0	66	44	0	12	24	0	8	17	18	50	89	42	15	8	0
1302.5	Windsor		239	0	1	2	0	1	0	240	154	1	35	91	0	27	59	48	149	283	142	40	32	0
1303.0	Bolivia		147	1	0	0	0	0	0	147	42	1	13	14	0	12	14	11	22	59	37	9	8	2
1303.2	Bethel	Brunswick	55	0	0	0	0	0	0	55	27	0	10	12	0	15	9	0	20	34	26	0	0	0
1303.3	Concord	Brunswick	202	1	0	0	0	0	0	202	69	1	23	26	0	17	23	11	42	93	63	9	8	2
1304.0	Bolton Shiloh		54	0	3	0	0	2	0	47	15	0	11	0	5	11	2	14	22	18	0	0	0	0
1304.2	Belton	Columbus	103	0	0	0	8	2	0	92	49	2	14	13	0	5	11	5	27	48	25	0	44	0
1304.3	Shiloh	Columbus	157	0	3	0	8	4	0	139	64	2	14	24	0	10	12	7	41	70	43	0	44	0
1305.0	Burgaw	Pender	341	6	0	1	0	0	0	345	85	4	30	0	6	23	38	11	48	120	79	8	0	4
1305.2	Burgaw	Pender	57	1	0	0	0	0	0	58	20	2	7	4	0	1	8	0	9	7	0	0	0	0
1305.3	Watha	Pender	398	7	0	1	0	0	0	403	105	6	37	4	6	24	46	11	48	129	86	8	0	4
1306.0	Carolina Beach	New Hanover	424	13	14	6	0	10	1	442	150	15	50	7	20	52	21	85	178	71	60	35	5	4
1307.2	Carver's Creek	Bladen	215	0	0	0	28	2	4	3	178	55	0	12	18	0	14	17	7	40	78	30	14	0
1308.0	Chadbourn Evergreen		141	2	2	0	0	0	0	145	47	3	14	0	10	13	10	30	63	30	0	10	0	0
1308.2	Chadbourn	Columbus	84	0	1	2	0	0	0	87	45	2	0	0	7	10	4	30	51	30	5	10	0	0
1308.3	Evergreen	Columbus	225	2	3	2	0	0	0	232	92	5	14	0	17	23	14	60	114	60	5	20	0	0
1309.0	Clarkton Circuit		55	1	0	1	0	0	1	54	40	1	0	23	2	8	6	7	19	40	25	0	20	2
1309.2	Bluefield	Bladen	105	1	0	2	0	3	7	95	30	1	2	2	1	12	3	5	15	35	30	0	0	1
1309.3	Clarkton	Bladen	82	0	0	0	0	0	0	82	60	1	3	1	6	7	14	9	55	85	58	17	0	1
1310.2	Pleasant Grove	Bladen	242	2	0	3	0	3	8	231	130	3	5	26	9	27	23	21	89	160	113	17	20	4
1310.0	Dublin		44	0	0	0	0	0	0	44	28	0	14	0	4	13	3	20	40	20	0	0	0	0
1310.3	Purdie	Bladen	213	2	2	5	0	4	0	215	99	2	17	7	7	17	23	11	67	118	74	30	0	2
1310.4	Singletary		257	2	2	5	0	4	0	259	127	2	31	7	7	21	36	14	87	158	94	30	0	2

1311.0	Trinity	480	7	5	5	0	4	3	4	486	0	7	61	0	6	20	48	21	109	198	116	133	70		
1312.0	Fair Bluff Cerro G																								
1312.2	Cerro Gordo	66	0	0	0	0	0	0	1	65	30	0	0	0	0	8	14	4	28	54	25	0	10	0	
1312.3	Fair Bluff	148	1	7	0	0	2	0	2	152	50	3	9	0	0	11	12	13	49	85	44	15	30	1	
1313.0	Garland	214	1	7	0	0	2	0	3	217	80	3	9	0	0	19	26	17	77	139	69	15	40	1	
1313.2	Antioch																								
1313.3	Garland	68	0	0	0	0	0	1	0	2	65	20	0	0	0	0	3	2	0	22	27	20	0	0	
1313.4	Johnson Chapel	77	0	1	0	0	0	0	1	76	25	0	0	0	0	5	6	0	0	25	36	0	0	0	
1313.5	Salem	74	0	1	0	0	2	0	2	34	20	0	0	0	0	6	3	12	18	39	0	0	0	0	
1314.0	Hallsboro	36	0	0	0	0	0	0	0	2	73	15	0	0	0	0	0	0	0	0	0	0	0	0	
1315.0	Hanstead	255	0	1	0	0	3	0	5	248	80	0	0	0	14	11	12	65	102	20	0	0	0	0	
1315.0	Hanstead	230	2	0	4	2	3	0	5	226	102	1	13	64	0	7	15	14	82	118	61	0	10	1	
1316.0	Harrells	218	6	11	9	2	4	3	0	235	98	3	38	0	4	16	30	40	45	131	46	0	0	2	
1317.0	Lake Waccamaw	87	0	0	0	0	1	2	0	84	25	4	0	0	0	4	7	2	21	34	20	0	0	0	
1318.0	Ocean View	233	5	0	6	0	0	0	2	242	90	4	12	5	3	8	10	7	48	73	45	8	10	2	
1319.0	Old Dock	375	20	15	20	0	0	0	6	424	175	20	87	5	20	12	45	18	71	146	65	100	115	10	
1319.2	Bethesda																								
1319.3	Old Dock	115	2	1	0	0	0	0	0	119	49	1	7	6	0	8	11	4	41	64	46	5	0	0	
1319.4	Pireway	127	0	1	0	0	0	0	0	128	62	0	11	12	0	10	29	26	64	129	78	8	0	0	
1319.5	Shiloh	35	1	0	1	0	0	0	1	36	11	1	2	4	0	3	1	1	14	19	11	6	0	0	
1319.7	Riegelwood	128	3	0	0	0	0	1	0	130	0	0	0	0	0	3	5	1	17	26	14	4	0	1	
1320.0	Wesley	405	6	3	1	0	0	1	1	413	122	2	20	22	0	24	46	32	136	238	149	23	0	1	
1321.0	Rocky Point																								
1321.2	Herring's Chapel	38	0	0	2	0	0	0	1	39	21	0	2	0	0	5	7	9	28	49	29	9	0	0	
1321.3	Jordan's Chapel	142	0	0	0	0	0	0	2	147	61	6	17	0	0	8	9	7	31	55	29	12	23	0	
1321.4	Rocky Point	180	0	2	7	0	0	0	3	186	82	6	19	0	0	13	16	16	59	104	58	21	23	0	
1322.0	Scotts Hill																								
1322.2	Union	60	0	0	0	0	0	0	0	60	15	0	0	0	0	0	0	0	0	0	0	0	0	0	
1322.3	Wesleyan Chapel	87	0	1	0	0	0	0	0	88	40	0	6	0	0	7	6	10	12	35	15	0	0	0	
1323.0	Shalotte Camp	147	0	1	0	0	0	0	0	148	55	0	6	0	0	7	6	10	12	35	15	0	0	0	
1324.0	Shalotte Circuit	281	4	19	10	0	4	0	4	306	126	3	24	0	2	20	32	20	63	135	53	84	83	2	
1324.2	Andrew's Chapel																								
1324.5	Village Point	87	2	0	0	0	0	0	0	89	28	1	0	0	0	5	5	4	30	44	38	12	0	2	
1324.4	Sharon	139	6	1	0	2	0	0	0	142	50	6	18	0	0	9	20	30	36	95	61	8	0	6	
1325.0	Southport	126	1	0	0	0	1	0	0	6	120	39	2	4	0	7	10	15	38	70	51	18	0	0	
1326.0	Tabor City	352	9	1	0	2	1	0	0	8	351	117	9	22	0	21	35	49	104	209	150	38	0	8	
1327.0	Shiloh	112	8	13	0	0	0	0	0	1	132	165	5	3	52	8	18	50	15	134	91	45	52	8	
1328.0	Westview	87	1	0	2	0	0	0	0	90	40	1	0	0	0	4	10	10	15	39	30	0	0	0	
1328.5	Westview	500	9	13	8	0	6	6	3	515	140	8	28	27	6	22	47	25	62	156	71	15	55	6	
1329.0	Whiteville Circuit	245	6	1	0	0	5	1	0	246	86	2	13	0	4	12	18	17	62	109	58	20	142	4	
1330.0	Whiteville Circuit	436	6	7	12	0	1	6	3	451	260	8	79	0	13	42	72	47	139	300	215	60	270	168	
1330.2	Mishop Springs	105	1	1	2	2	1	1	0	105	43	1	25	14	2	14	17	7	44	82	42	0	25	0	
1330.3	Pease	667	1	14	3	4	3	6	0	672	240	11	12	0	0	16	35	48	96	195	140	26	12	0	
1330.4	Pease	137	2	0	0	0	0	0	1	138	49	0	17	0	0	9	11	7	43	70	45	20	25	0	
1332.0	Wilmington Epworth	48	0	1	0	0	0	0	0	19	25	0	1	0	0	3	2	1	19	25	25	6	0	0	
1333.0	Fifth Avenue	185	2	1	0	0	0	0	2	186	71	0	18	0	0	12	13	8	62	95	70	26	25	0	
1334.0	Grace	171	2	0	1	0	0	0	1	173	60	6	27	7	2	17	12	6	23	48	30	15	12	2	
1334.5	Oleander Park	330	0	0	2	0	0	2	7	312	120	0	132	0	0	15	25	4	35	79	40	0	0	0	
1335.0	Oleander	659	3	24	2	0	18	2	14	654	220	5	91	25	3	34	48	56	154	292	131	95	336	6	
1335.0	Devon Park																								
1335.0	Oleander	163	2	1	1	0	5	0	3	159	32	2	10	0	0	3	4	5	11	23	8	5	0	0	
1335.0	Oleander	154	2	3	1	0	0	1	3	156	37	1	9	0	0	6	4	1	17	28	15	0	6	1	
1335.0	Oleander	317	4	4	2	0	5	1	6	315	69	3	19	0	0	9	8	6	28	51	23	5	6	1	

# WILMINGTON - Membership

List No.	CHURCH	County	CHURCH MEMBERSHIP										CHURCH SCHOOL													
			1	2	3	4	5	6	7	8	9	10	11	12	13	14	15	16	17	18	19	20	21	22	23	
			Total full members reported at close of 1983	Received this year on confession of faith or restored	Received from other United Methodist churches	Received from other denominations	Total removed by charge conference action or withdrawn	Removed by transfer to other United Methodist churches	Removed by transfer to other denominations	Removed by death	Total full members at close of 1984	Average attendance at the principal weekly worship service(s)	Number of persons baptized this year (all ages)	Preparatory members now on roll (all baptized children under 19)	Number of persons on confirmation roll (Par. 232.4)	Total enrolled in confirmation classes in 1984	Number of leaders, teachers, administrators, etc., for all educational work	Children (birth through sixth grade) in all classes and groups (include nursery home members)	Youth (seventh grade through high school) in all classes and groups (include home members)	Adults (post high school) in all classes and groups (include home members)	Total church school membership (add lines 15-18 inclusive)	Average attendance in other Church School (all ages)	Average attendance in ongoing classes/groups for learning	Average attendance in short-term classes/groups for learning	Number of Church School members joining the church on confession of faith	
1336-0	Pine Valley	New Hanover	743	18	38	21	0	14	14	2	790	277	11	109	0	13	12	81	51	119	263	145	30	35	15	
1337-0	St. John-Smith Ch	New Hanover	32	0	0	0	0	0	0	1	31	27	1	6	0	7	4	5	7	9	25	20	10	7	0	
1337-2	St. John	New Hanover	45	1	0	0	0	0	0	2	44	40	1	10	0	11	8	20	33	11	72	35	21	9	0	
1337-3	Smith Chapel	Columbus	77	1	0	0	0	0	0	3	75	67	2	16	0	18	12	25	40	20	97	55	31	16	0	
1338-0	Sunset Park	New Hanover	356	3	5	2	0	6	1	4	355	102	2	19	0	22	33	16	28	99	51	12	0	2		
1339-0	Trinity	New Hanover	706	11	19	15	5	13	6	5	719	220	16	64	56	6	23	54	26	204	309	158	71	44	6	
1340-0	Wesley Memoria	New Hanover	1841	41	17	0	26	13	9	1689	359	31	287	250	22	48	160	50	283	541	300	55	20	15		
1341-0	Wrightsboro	New Hanover	558	2	4	2	0	7	1	3	255	73	4	27	0	3	16	22	18	48	104	45	25	23	2	
1342-0	Wrightsville	New Hanover	395	5	6	4	24	5	6	3	372	99	11	54	53	2	16	26	28	56	126	60	80	51	2	
1327-3	Zion	Brunswick	205	4	1	0	0	0	0	1	209	80	5	18	0	6	10	27	18	35	90	65	15	12	4	



# WILMINGTON - Membership Financial

List No.	CHURCH	County	U.M.M.		U.M.W.		PROPERTY and OTHER ASSETS				LOCAL CHURCH EXPENDITURES					PASTORAL SUPPORT Local Church				
			24	25	26	27	28	29	30	31	32	33	34	35	36	37	38	39	40	41
1311.0	Trinity	Bladen	30	0	100	1135	750000	85000	40000	0	0	0	11609	10839	18970	1100	19238	0	816	2300
1312.0	Fair Bluff	Cerro G																		
1312.0	Fair Bluff	Columbus	0	0	16	106	78000	0	0	0	0	0	0	375	2000	0	4389	0	800	900
1312.2	Cerro Gordo	Columbus	27	85	45	2180	360000	95000	0	0	0	2116	200	800	5776	300	8641	0	1600	1800
1312.3	Fair Bluff		27	85	61	2286	438000	95000	0	0	0	2116	200	1175	7776	300	13030	0	2400	2700
1313.0	Garland	Bladen	0	0	0	0	25000	0	0	0	0	0	0	100	200	0	3450	0	0	450
1313.2	Antioch	Sampson	0	0	0	0	65000	35000	0	0	0	0	0	100	300	0	3450	0	0	450
1313.3	Garland	Sampson	0	0	0	0	75000	0	0	0	0	0	0	115	300	0	3450	0	0	450
1313.4	Johnson Chapel	Sampson	0	0	0	0	35000	0	0	0	0	0	0	0	285	0	3450	0	0	450
1313.5	Salem	Sampson	0	0	0	0	200000	35000	0	0	0	0	0	315	1085	0	13800	0	0	1800
1314.0	Hallsboro	Columbus	0	0	25	1261	168000	29000	10000	0	0	2300	7467	2070	9630	1257	13020	0	3149	3200
1315.0	Hampstead	Pender	15	68	41	625	301000	111000	6000	74000	0	4503	493	4570	9934	173	16824	0	2380	2400
1316.0	Hartells	Sampson	0	0	14	432	111000	48000	0	0	0	0	0	330	808	0	4400	0	1100	3000
1317.0	Lake Waccamaw	Columbus	25	0	45	350	378000	64500	11959	0	0	5511	1732	2601	215	14690	0	2000	3000	
1318.0	Ocean View	Brunswick	28	300	60	1200	275000	75000	12000	0	0	2500	1000	1730	2000	0	14000	0	2700	2400
1319.0	Old Dock	Columbus	8	150	16	1500	128000	0	0	0	0	0	0	375	1964	128	4140	0	25	540
1319.2	Bethesda	Columbus	0	0	20	0	167000	30000	0	0	0	0	0	786	8745	945	4140	0	92	540
1319.3	Old Dock	Columbus	0	0	0	0	16000	0	0	0	0	236	1620	1224	0	1260	0	1620	20	360
1319.4	Pireway	Columbus	0	0	0	0	69500	0	0	0	0	720	756	1199	1350	0	2760	0	100	360
1319.5	Shiloh	Columbus	8	150	16	1500	380500	30000	0	0	0	720	992	1522	13283	1073	12300	0	237	1800
1319.7	Riegelwood	Bladen	0	0	0	0	51000	0	7300	0	0	1100	375	2400	620	2592	0	375	0	450
1307.3	Trinity	Columbus	0	0	0	0	76000	36000	500	0	0	350	875	4000	350	7728	0	350	1350	0
1320.0	Wesley	Columbus	0	0	0	0	127000	36000	7800	0	0	1450	1250	6400	970	10320	0	970	1800	0
1321.0	Rocky Point	Pender	0	0	10	525	125000	0	0	0	0	260	360	1150	0	3934	0	666	600	0
1321.2	Herring's Chapel	Pender	0	0	11	148	125000	0	0	0	0	2211	1550	1908	239	3934	0	666	600	0
1321.3	Jordan's Chapel	Pender	0	0	15	204	120000	76000	0	0	0	925	326	2070	0	3934	0	666	600	0
1321.4	Rocky Point	Pender	0	0	16	877	370000	76000	0	0	0	1396	2236	5128	239	11802	0	1998	1800	0
1322.0	Scotts Hill	Pender	0	0	0	0	25000	0	0	0	0	200	0	320	0	1860	0	0	0	0
1322.2	Union	Pender	0	0	23	1566	60000	25000	0	0	0	800	413	1239	0	4340	0	0	0	0
1322.3	Wesleyan Chapel	Pender	0	0	23	1566	85000	25000	0	0	0	1000	413	1559	0	6200	0	0	0	0
1323.0	Shalotte Camp	Brunswick	33	1784	43	1523	515000	73000	7500	0	0	3829	51289	2711	16599	142	19835	0	3600	3000







1312.3	Fair Bluff	2254	371	98	211	14	0	0	0	63	33	286	361	45	1230	178	0	64	0	390	0	0	70	
	Columbus	3341	533	141	303	20	0	0	42	48	411	367	45	1765	178	0	64	0	390	0	0	0	70	
1313.0	Garland	720	107	28	61	4	0	5	12	10	82	117	32	354	73	32	22	0	121	0	0	0	0	
1313.2	Antioch	720	107	28	61	4	0	0	12	10	82	117	0	354	0	0	0	0	91	0	0	0	0	
1313.3	Garland	720	107	28	61	4	0	5	12	10	82	117	32	354	73	32	22	0	121	0	0	0	0	
1313.4	Johnson Chapel	720	107	28	61	4	0	0	12	10	82	117	0	354	0	0	0	0	31	0	0	0	0	
1313.5	Salem	2880	428	112	244	16	0	10	48	40	328	468	64	1416	146	64	44	0	364	0	0	0	0	
1314.0	Hallsboro	3397	621	164	352	23	0	0	71	56	479	530	50	2061	422	0	128	0	0	18	0	0	0	
1315.0	Hamstead	3906	565	149	321	21	0	0	35	65	435	540	1875	419	193	129	0	1152	210	0	0	105		
1316.0	Hartells	181	83	22	47	3	0	0	10	7	64	198	0	275	0	0	0	0	363	0	0	0	0	
1317.0	Lake Waccamaw	3722	626	165	355	23	0	0	30	72	56	482	591	115	2079	425	187	129	0	79	0	0	50	
1318.0	Ocean View	3922	716	189	407	26	0	0	82	64	552	593	0	2381	0	0	0	0	1215	0	0	0	0	
1319.0	Old Dock	1031	172	45	97	6	0	18	33	25	132	124	96	572	117	0	35	0	81	0	0	0	0	
1319.2	Bethesda	1288	290	77	165	11	0	0	14	33	26	224	124	0	961	197	0	60	0	804	0	57	0	
1319.3	Old Dock	1361	74	20	42	3	0	0	9	7	57	0	0	245	0	0	0	0	25	0	0	0	0	
1319.4	Pileway	438	0	0	0	0	0	0	0	0	0	85	0	0	0	0	0	0	30	0	0	10	0	
1319.5	Shiloh	3118	536	142	304	20	0	22	62	48	413	333	96	1778	314	0	95	0	940	0	121	0	15	
1319.7	Riegelwood	661	78	21	44	3	0	0	9	7	67	104	27	261	77	0	23	0	519	0	100	0	0	
1320.3	Trinity	2236	356	94	202	13	0	0	41	32	270	310	0	1180	0	0	0	184	0	31	0	0	0	
1320.0	Wesley	2897	434	115	246	16	0	0	50	39	334	414	27	1441	77	0	23	0	703	0	131	0	0	
1321.0	Rocky Point	867	99	26	56	4	0	0	11	9	77	156	0	330	0	0	0	0	295	0	0	0	0	
1321.2	Herring's Chapel	996	159	42	90	6	0	0	18	14	122	156	0	528	0	0	0	0	495	0	0	0	0	
1321.3	Jordan's Chapel	857	95	26	55	4	0	0	11	9	77	156	0	330	0	0	0	0	289	0	0	0	0	
1321.4	Rocky Point	2730	357	94	202	14	0	0	40	32	276	468	0	1188	0	0	0	0	1079	0	0	0	0	
1322.0	Scotts Hill	161	74	20	42	3	0	4	9	7	57	56	22	245	50	22	15	0	0	0	0	0	0	
1322.2	Wynona	376	173	46	98	6	0	8	20	16	133	130	51	574	118	52	35	0	671	0	0	0	0	
1322.3	Wesleyan Chapel	537	247	66	140	9	0	12	29	23	190	186	73	819	168	74	50	0	671	0	0	0	0	
	Brunswick	5061	951	251	540	35	0	0	109	86	733	724	135	3158	647	285	195	0	764	10	845	0	0	
1324.0	Shallotte Camp	821	153	40	87	6	0	0	18	14	118	115	0	506	104	0	31	0	173	10	30	0	0	
1324.2	Andrew's Chapel	1114	216	57	123	8	0	0	25	19	167	115	0	718	147	0	44	0	145	10	65	0	0	
1324.3	Dixon's Chapel	1294	218	57	124	8	0	0	25	20	168	192	0	721	0	0	0	0	278	10	35	0	0	
1324.5	Village Point	3229	587	154	334	22	0	0	68	53	453	422	0	1945	251	0	75	0	596	30	130	0	0	
	Brunswick	448	206	54	117	8	0	0	24	19	159	0	56	682	140	0	42	0	1131	10	25	0	0	
1327.2	Shiloh	172	79	21	45	3	0	0	9	7	61	159	0	262	0	0	0	0	171	0	28	0	0	
1328.0	Southport	4716	915	242	519	34	0	43	105	82	706	668	212	3040	622	274	188	0	3723	0	203	0	142	
1326.0	Thor City	3430	465	123	264	17	0	0	53	42	359	585	0	1544	0	0	0	0	642	0	80	0	0	
1328.0	Wesley's Chapel	6786	1526	403	866	56	0	72	175	137	1177	825	179	5068	1037	457	314	0	1998	0	50	0	0	
1328.5	Westview	996	199	53	113	7	0	19	23	18	154	195	48	662	0	0	83	0	136	0	77	0	0	
1329.0	Whiteville	8503	2364	624	1342	87	0	112	271	213	1823	803	342	7851	1607	708	486	0	2933	0	423	0	0	
1330.0	Whiteville Circuit	1373	183	48	104	7	0	0	21	16	141	207	0	607	0	0	0	0	842	0	0	0	0	
1330.2	Mishop Springs	1650	310	82	176	11	0	0	36	28	239	207	0	1029	0	0	0	0	185	0	0	0	0	
1330.3	Peace	3023	493	130	280	18	0	0	57	44	380	414	0	1636	0	0	0	0	1027	0	0	0	0	
1332.0	Wilmington Epworth	1711	250	66	142	9	0	20	29	23	193	0	0	831	0	0	0	0	168	0	18	0	14	
1334.0	Grace	New Hanover	3569	697	184	396	26	0	80	63	538	519	200	217	799	240	0	100	730	0	331	0	100	
1334.5	Oleander Devon P	New Hanover	8392	2238	591	1270	83	0	126	257	201	1726	837	220	7433	1150	0	250	0	1895	225	410	0	0
1334.0	Devon Park	New Hanover	1466	225	59	128	8	0	26	20	174	234	0	749	0	0	0	0	152	18	0	0	0	
1335.0	Oleander	New Hanover	976	0	0	0	0	13	0	0	0	234	83	0	193	0	58	0	92	0	0	0	0	
			2442	225	59	128	8	0	13	26	20	174	468	83	749	193	0	58	0	244	18	0	0	0

# WILMINGTON - Financial

List No.	CHURCH	County	MINISTERIAL SUPPORT Other Than Local Church										CONNECTIONAL ADMINISTRATION FUNDS										BENEVOLENCES									
			43	44	45	46	47	48	49	50	51	52	53	54	55	56	57	58	59	60	61	62	63	64	65							
1336.0	Pine Valley	New Hanover	6397	1308	345	742	48	0	62	150	118	1008	753	319	4345	889	392	294	0	3303	154	140	0	175								
1337.0	St. John-Smith Ch	New Hanover	239	0	0	0	0	0	0	0	0	29	23	330	0	0	0	0	0	0	0	0	0	0								
1337.2	St. John	New Hanover	938	100	26	57	4	0	8	11	9	77	87	23	330	100	51	30	0	0	0	0	0	0								
1337.3	Smith Chapel	Columbus	1177	100	26	57	4	0	8	11	9	77	116	23	330	100	51	30	0	0	0	0	0	0								
1338.0	Sunset Park	New Hanover	2546	166	44	94	6	0	0	13	15	128	508	0	552	0	0	0	0	394	0	0	0	50								
1339.0	Trinity	New Hanover	9375	2714	717	1541	100	0	0	31	24	2093	760	0	9018	185	0	0	0	304	3199	0	373	0								
1340.0	Wesley Memoria	New Hanover	12318	2861	755	1624	106	170	135	328	257	2226	1352	771	9505	1945	857	588	25	3782	210	454	25									
1341.0	Wrightsboro	New Hanover	3618	553	146	314	20	0	0	63	50	426	512	0	1838	250	0	100	0	265	200	215	0									
1342.0	Wrightsville	New Hanover	3923	846	223	480	31	0	0	97	76	452	513	206	2812	575	0	174	90	2419	35	246	0									
1327.3	Zion	Brunswick	2859	417	110	237	15	0	0	48	37	322	414	0	1386	0	0	0	0	290	0	112	0									

List No.

CHURCH County

List No.	CHURCH	County	BENEVOLENCES							U. M. W.			OUTREACH MINISTRIES INFORMATION					
			66	67	68	69	70	71	72	Amount Apportioned	Amount Accepted	Amount Paid						
1301.0	Bethel	Lebanon																
1301.2	Bethel	Columbus	1033	0	367	0	0	0	0	25114	0	4554	4554	4554	4554	4554	4554	4554
1301.3	Lebanon	Columbus	911	0	323	0	0	0	0	17906	0	4015	4015	4015	4015	4015	4015	4015
			1944	0	690	0	0	0	0	43020	0	8569	8569	8569	8569	8569	8569	8569
1302.0	Bladen	Bladen																
1302.2	Bethlehem	Bladen	391	0	139	0	0	0	0	225	8989	2443	2000	1725	1725	1725	1725	1725
1302.3	Deems	Bladen	210	0	74	0	0	0	0	4663	785	1089	925	925	925	925	925	925
1302.4	Live Oak	Bladen	301	0	107	0	0	0	0	123	7836	1873	2176	1325	1325	1325	1325	1325
1302.5	Windsor	Bladen	391	30	139	0	0	0	0	185	7676	2154	1814	1725	1725	1725	1725	1725
			1293	30	459	0	0	0	0	533	29164	7255	7079	5700	5700	5700	5700	5700
1303.0	Bolivia	Brunswick																
1303.2	Bethel	Brunswick	227	0	81	0	0	0	0	200	12288	3181	1000	1000	1000	1000	1000	1000
1303.3	Concord	Brunswick	0	10	0	0	0	0	0	8587	2702	2480	0	0	0	0	0	0
			227	10	81	0	0	0	0	200	20875	5883	1000	1000	1000	1000	1000	1000
1304.0	Bolton Shiloh	Columbus																
1304.2	Bolton	Columbus	467	0	166	0	0	0	0	9656	2058	2058	2058	2058	2058	2058	2058	2058
1304.3	Shiloh	Columbus	675	0	240	0	0	0	0	18113	2977	2977	2977	2977	2977	2977	2977	2977
			1142	0	406	0	0	0	0	27769	5035	5035	5035	5035	5035	5035	5035	5035
1305.0	Burgaw	Pender																
1305.2	Burgaw	Pender	2072	100	736	0	0	0	0	513	47200	9137	9137	9137	9137	9137	9137	9137
1305.3	Wetha	Pender	249	0	88	0	0	0	0	6129	1098	1098	1098	1098	1098	1098	1098	1098
			2321	100	824	0	0	0	0	513	53529	10235	10235	10235	10235	10235	10235	10235
1306.0	Carolina Beach	New Hanover	2223	80	789	0	0	0	0	700	61891	9801	9801	9801	9801	9801	9801	9801
1307.2	Carver's Creek	Bladen	1400	0	497	0	20	153	33570	6173	6173	6173	6173	6173	6173	6173	6173	6173
1308.0	Chadbourn Evergree	Columbus																
1308.2	Chadbourn	Columbus	1490	0	529	0	548	0	0	25286	6570	6570	6570	6570	6570	6570	6570	6570
1308.3	Evergreen	Columbus	973	0	345	0	10	0	0	19396	4291	4291	4291	4291	4291	4291	4291	4291
			2463	0	874	0	558	0	0	44682	10861	10861	10861	10861	10861	10861	10861	10861
1309.0	Clarkton Circuit	Bladen																
1309.2	Bluefield	Bladen	467	0	166	0	5	60	9572	2058	2058	2058	2058	2058	2058	2058	2058	2058
1309.3	Clarkton	Bladen	632	20	224	0	0	74	16435	2785	2785	2785	2785	2785	2785	2785	2785	2785
1310.2	Pleasant Grove	Bladen	516	0	183	0	250	0	24431	2277	2277	2277	2277	2277	2277	2277	2277	2277
			1615	20	573	0	255	134	50438	7120	7120	7120	7120	7120	7120	7120	7120	7120
1310.0	Dublin	Bladen																
1310.3	Burdie	Bladen	211	0	75	0	0	0	0	6799	932	932	932	932	932	932	932	932
1310.4	Singletary	Bladen	1576	0	559	0	0	100	38891	6948	6948	6948	6948	6948	6948	6948	6948	6948
			1787	0	634	0	0	100	45690	7880	7880	7880	7880	7880	7880	7880	7880	7880

# WILMINGTON - Financial

List No.	CHURCH	County	BENEVOLENCES					U. M. W.			OUTREACH MINISTRIES INFORMATION		
			Higher Education (capital and operational expenses) . . . . . 66	\$10 Club . . . . . 67	Health and Welfare Agencies . . . . . 68	General Conference TV Ministry . . . . . 69	Conference Treasurers sent to . . . . . 70	U. M. W. cash sent to District or Conference U. M. W. . . . . 71	Grand Total Paid (add lines 33-71 in paid column) . . . . . 72	Amount Apportioned	Amount Accepted	Amount Paid	
1311.0	Trinity	Bladen	3776	0	1340	0	0	1633	9075	26469	15649		
1312.0	Fair Bluff Cerro G	Columbus	442	0	157	0	0	534	11991	1947	1948	0	1948
1312.2	Cerro Gordo	Columbus	1013	0	300	0	0	511	28765	4466	4466	4466	4466
1312.3	Fair Bluff	Columbus	1455	0	517	0	0	1045	40756	6413	6414	6414	6414
1313.0	Garland	Bladen	292	0	104	0	0	0	6376	1286	1286	1286	1286
1313.2	Antioch	Sampson	292	0	104	0	117	0	6399	1286	1286	1286	1286
1313.3	Garland	Sampson	292	0	104	0	0	0	6491	1286	1286	1286	1286
1311.4	Johnson Chapel	Sampson	292	0	104	0	0	0	6107	1286	1286	1286	1286
1313.5	Salem	Sampson	1168	0	416	0	117	0	25373	5144	5144	5144	5144
1314.0	Hallsboro	Columbus	1695	10	602	0	0	914	44056	7474	7474	7474	7474
1315.0	Hampstead	Pender	1542	40	547	0	4	374	54179	6800	6800	6800	6800
1316.0	Harrells	Sampson	227	40	81	0	0	132	9471	1000	1000	1000	1000
1317.0	Lake Waccamaw	Columbus	1709	40	606	0	0	0	41704	7534	7534	7534	7534
1318.0	Ocean View	Brunswick	1957	60	694	0	0	900	40088	8627	8627	8627	8627
1319.0	Old Dock	Columbus	469	40	166	0	50	50	10522	2068	2068	2068	2068
1319.2	Bethesda	Columbus	792	0	281	0	0	100	20752	3491	3491	3491	3491
1319.3	Old Dock	Columbus	202	0	72	0	0	0	4184	892	892	892	892
1319.4	Piraway	Columbus	0	0	0	0	83	0	6931	1866	1866	1866	1866
1319.5	Shiloh	Columbus	1463	40	519	0	133	150	42589	8317	8317	8317	8317
1319.7	Riegelwood	Bladen	214	0	76	0	0	0	9821	944	944	944	944
1307.3	Trinity	Columbus	971	0	345	0	0	0	20922	4282	4282	4282	4282
1320.0	Wesley	Columbus	1185	0	421	0	0	0	30743	5226	5226	5226	5226
1321.0	Rocky Point	Pender	271	40	96	0	0	160	9467	2147	1195	1195	1195
1321.2	Herring's Chapel	Pender	434	0	154	0	0	70	14392	1912	1912	1912	1912
1321.3	Jordan's Chapel	Pender	271	0	96	0	0	291	11103	1710	1195	1195	1195
1321.4	Rocky Point	Pender	976	40	346	0	0	521	34962	5769	4302	4302	4302
1322.0	Scotts Hill	Pender	202	0	72	0	0	0	3441	892	892	892	892
1322.2	Union	Pender	472	0	168	0	0	318	10257	2082	2082	2082	2082
1322.3	Wesleyan Chapel	Brunswick	674	0	250	0	0	318	13698	2974	2974	2974	2974
1323.0	Shallotte Camp	Brunswick	2598	410	922	0	0	971	420425	11452	11452	11452	11452
1324.0	Shallotte Circuit	Brunswick	418	0	148	0	10	300	8807	1836	1841	1841	1841
1324.2	Andrew's Chapel	Brunswick	591	0	210	0	10	100	10660	2694	2694	2694	2694
1324.3	Wilton's Chapel	Brunswick	591	0	210	0	10	100	10660	2694	2694	2694	2694
1324.5	Wilton's Chapel	Brunswick	591	0	210	0	10	100	10660	2694	2694	2694	2694

1324.4	Sharon	563	0	200	0	0	0	537	12	2479	2479	2480
1327.2	Shiloh	215	30	76	0	0	0	65	14	2279	2279	950
1325.0	Southport	2500	70	887	0	41	550	758	36	11021	11021	5600
1326.0	Taber City	1270	70	451	0	75	550	647	69	10014	10014	18375
1328.0	Wesleys Chapel	4168	200	1479	0	825	2270	1260	10	18375	18375	2400
1328.5	Westview	544	190	193	0	47	261	151	15	4878	2400	28467
1329.0	Whiteville	6457	80	2292	0	10	1063	168	295	28467	28467	0
1330.0	Whiteville Circuit	499	0	177	0	0	0	19	342	2200	2200	3731
1330.2	Mishop Springs	846	0	300	0	0	50	167	52	3731	3731	5911
1330.3	Peace	1345	0	477	0	0	50	36	094	5911	5911	3015
1332.0	Wilmington Ekworth	684	0	243	0	68	0	26	655	5169	5169	8400
1334.0	Fifth Avenue	1905	120	676	0	0	1473	81	243	8400	8400	26950
1334.5	Grace	6113	410	2169	0	378	2489	197	673	26950	26950	0
1334.5	Oleander Devon P	615	0	218	0	0	0	17	299	2640	2640	2712
1331.0	Devon Park	615	40	40	0	0	0	14	90	3419	3419	0
1335.0	Oleander	615	40	218	0	0	0	31	789	6059	6059	2712
1336.0	Pine Valley	3572	735	1268	0	251	1438	125	104	15750	15750	15750
1337.0	St. John-Smith Ch	0	0	0	0	0	0	19	01	756	756	0
1337.2	St. John	272	0	97	0	0	0	10	73	2077	1200	1200
1337.3	Smith Chapel	272	0	97	0	0	0	1	2624	2803	1956	1200
1338.0	Sunset Park	454	20	161	0	0	451	54	909	5000	2000	2000
1339.0	Trinity	7415	160	2632	0	0	3177	19	1713	32691	32691	32691
1340.0	New Hanover	7816	890	2774	25	5259	2941	28	574	14458	14458	14458
1341.0	Wesley Memoria	1510	240	536	0	0	200	40	909	6659	6659	6659
1342.0	Wrightsboro	2311	110	820	0	24	1177	69	980	10189	10189	10189
1342.0	Wrightsville	2311	110	820	0	24	1177	69	980	10189	10189	10189
1327.3	Zion	1139	0	404	0	0	0	31	476	5478	5478	5022



# RECAPITULATION - Membership

DISTRICT	CHURCH MEMBERSHIP													CHURCH SCHOOL									
	1	2	3	4	5	6	7	8	9	10	11	12	13	14	15	16	17	18	19	20	21	22	23
Burlington	19039	214	236	141	42	170	135	202	19081	6485	241	1296	787	143	1019	1691	1010	4366	8086	4130	1848	3257	140
Durham	20502	211	307	152	93	262	125	273	20509	6244	221	1719	971	175	987	1732	1041	4516	8276	4041	1334	2202	140
Elizabeth City	12883	247	158	114	60	130	69	181	12962	4488	161	1014	839	105	761	1417	763	3407	6348	3121	1135	1439	93
Fayetteville	17184	313	267	180	140	233	110	181	17280	6016	334	1650	1126	235	1115	2247	1131	4381	8874	4195	1649	2491	168
Goldboro	14632	190	168	126	123	149	105	183	14556	5485	330	1702	920	144	907	1579	998	4165	7649	4201	929	1453	127
Greenville	16078	178	244	127	147	273	97	151	15959	5312	190	1368	505	167	760	1545	1085	3745	7135	3622	1752	2349	112
New Bern	17941	350	305	206	48	233	101	182	18238	6260	311	1957	1524	333	796	1926	1113	3481	7316	3672	1160	1427	168
Raleigh	32026	551	926	454	543	578	251	244	32341	10506	526	3686	987	388	1883	4074	2128	7949	16034	7051	3990	8041	393
Rockingham	16628	239	120	129	558	171	127	217	16043	6409	278	1837	1065	239	956	2073	1199	3926	8154	4515	1785	2356	175
Rocky Mount	18397	238	230	155	122	177	137	202	18382	5684	249	1595	725	168	896	1786	971	4709	7962	3864	1494	1664	163
Sanford	15125	193	208	186	90	138	85	187	15212	5737	191	1155	602	128	995	1629	1049	4159	7832	4317	1402	2602	120
Wilmington	14640	197	284	180	77	160	99	144	14821	5114	230	1631	806	174	781	1493	966	3261	6501	3599	1275	1727	294
Grand Totals	215165	3121	3453	2150	2043	2674	1441	2347	215384	73740	3262	20210	10857	2399	11856	23192	13454	51665	100167	50328	19753	31008	2093

# RECAPITULATION - MEMBERSHIP

DISTRICT	U. M. M.		U. M. W.		PROPERTY and OTHER ASSETS				LOCAL CHURCH EXPENDITURES						PASTORAL SUPPORT Local Church			
	24	25	26	27	28	29	30	31	32	33	34	35	36	37	38	39	40	41
Burlington	569	21470	2268	57854	25240135	3259801	1713415	1138203	900	369472	346672	346955	675985	89273	650185	49052	115576	117788
Durham	548	15316	2485	50242	31400525	3875400	3084973	678514	8050	238614	571306	449586	948152	84698	724152	57985	144350	117684
Elizabeth City	314	9141	2004	35034	16835900	2623550	1383693	634304	7494	178497	505663	195775	397637	56717	533273	14900	90791	92974
Fayetteville	669	25411	2305	52969	24984095	1737886	1001010	1472777	31700	381437	428439	385679	578968	39730	644445	14484	109598	106756
Goldsboro	574	17445	2316	42220	18164439	2786775	604529	311889	22000	157255	223204	286153	441416110214	591285	591285	11500	107045	107487
Greenville	288	9757	2215	35407	2352830	2901360	1016044	224140	6181	173967	378941	233391	517578	92737	589701	49626	97746	101826
New Bern	1167	30558	3463	64808	39061834	4785682	2392847	3789471	33243	623471	961544	804453	1438898131288	886474	104585	151939	150223	
Raleigh	901	32151	2266	69307	28666000	1105945	470344	470344	7504	136817	717060	31765	575558	44015	614178	3836	106901	100343
Rockingham	453	17763	2634	47300	23652056	3116285	2629685	557483	662	168495	309732	236203	681572	49875	662367	27070	107164	117848
Rocky Mount	592	15770	1984	36603	20902485	3347850	1344289	258311	26340	162451	522457	250820	486720	73687	630466	13000	89440	108466
Sanford	525	7627	1911	69944	18495002	2731630	1447884	607910	4229	160231	308506	199714	584282	35916	627917	13933	73466	90971
Wilmington																		
Grand Totals	7171	220172	28057	603615	284708729	383936629	18310596	11507350	181858	3105178	5859711	3944672	7899839	893777	7771028	408897	1292238	1318994

# RECAPITULATION - Financial

DISTRICT	MINISTERIAL SUPPORT Other Than Local Church										CONNECTONAL ADMINISTRATION FUNDS										BENEVOLENCES									
	43	44	45	46	47	48	49	50	51	52	53	54	55	56	57	58	59	60	61	62	64	65								
Burlington	202838	43750	11552	24834	1615	133	1249	5019	3935	33736	15823	5368	145321	22445	7000	6295	710	98962	257	6406	0	3520								
Durham	210599	51264	13536	29104	1893	100	1765	5885	4611	39533	19027	6700	170293	28488	10942	8798	493	76000	1440	6933	160	3456								
Elizabeth City	154535	31170	8229	17691	1146	70	1078	3576	2804	24033	18344	4238	103532	18157	6015	5359	204	45437	1016	4204	35	4183								
Fayetteville	187281	38794	10247	22024	1427	5025	865	4450	3489	29917	23593	5751	128874	21219	6570	6422	49	61188	259	5444	75	4023								
Goldboro	172499	35076	9259	19915	1292	0	672	4022	3155	27045	20148	4960	116537	15668	5295	5061	126	56876	1316	5526	0	2109								
Greenville	175091	36065	9527	20475	1330	0	1013	4142	3244	27818	19388	4575	119829	16858	6371	5583	360	76641	718	7070	10	7100								
New Bern	187212	38197	10084	21679	1408	151	924	4385	3437	29454	23839	6148	126872	21958	8546	6703	366	72852	684	5727	18	4959								
Raleigh	317672	73903	19512	41955	2730	1336	2106	8476	6652	56988	25519	10236	245496	41213	14460	12252	10161	29819	1535	13561	0	23552								
Rockingham	197189	42014	11094	23850	1548	35	1232	4078	3193	27402	22816	4454	118048	18559	6989	5867	447	48147	1660	4297	56	3198								
Rocky Mount	169823	33913	8954	19254	1258	301	1138	3892	3047	26153	19630	5504	112648	19456	7320	6065	431	67642	1693	5297	70	3600								
Sanford	163396	32697	8630	18561	1205	170	1183	3753	2941	25213	20164	3790	108603	14423	4541	4241	539	54816	1161	5240	45	1771								
Wilmington	2335216	130011	18164	279510	18164	7361	13695	44290	379690	255604	1635602	65871	90224	257853	90224	4879	846306	12658	73927	469	68922									
Grand Totals	492374	130011	18164	279510	18164	7361	13695	44290	379690	255604	1635602	65871	90224	257853	90224	4879	846306	12658	73927	469	68922									

# RECAPITULATION - Financial

DISTRICT	BENEVOLENCES						U. M. W.		OUTREACH MINISTRIES INFORMATION		
	Higher Education (capital and operational expenses) . . . . . 66	\$10 Club . . . . . 67	Health and Welfare Agencies . . . . . 68	General Conference TV Ministry . . . . . 69	Other Benevolences sent to Conference Treasurers . . . . . 70	U.M.W. cash sent to District or Conference U.M.W. . . . . 71	Grand Total Paid (add lines 33-71 in paid column) . . . . . 72			Amount Apportioned	Amount Accepted
Burlington	119509	9345	42412	0	3462	25439	36	01893	527535	527535	526877
Durham	140047	8960	49698	60	6790	27878	428	1044	627135	625648	617418
Elizabeth City	85140	4700	30211	0	436	29079	267	70899	388113	388113	375346
Fayetteville	105979	9930	37614	50	1148	31698	34	38841	493986	488202	467233
Goldsboro	95816	7845	34005	0	6030	24807	27	10619	426189	422178	422444
Greenville	98542	5638	34973	10	2163	30027	29	50074	457398	453132	434439
New Bern	104335	10551	37033	5	6207	26987	34	92618	461746	459082	459990
Raleigh	201885	20567	71651	0	16271	47754	56	60992	906294	897112	890060
Rockingham	97069	8097	34446	0	5432	24884	32	80363	445714	431594	427952
Rocky Mount	114765	4855	40729	0	6250	31473	31	48839	513277	512453	505961
Sanford	92644	6328	32878	70	11105	31367	30	28988	422044	414463	408436
Wilmington	89312	4365	31700	25	8095	27876	27	32952	422122	417114	393756
<b>Grand Totals</b>	<b>1345043</b>	<b>477350</b>	<b>101181</b>	<b>220</b>	<b>73389</b>	<b>359269</b>	<b>409981</b>	<b>18</b>	<b>6091553</b>	<b>6036626</b>	<b>5929912</b>

# INDEX

Admitted		Conl. Entertainment	
Associate Members.....	182	Committee on.....	10
Full Connection.....	184	Report.....	173
Full Time Local Pastors.....	179	Conference Journal.....	7
Part Time Local Pastors.....	180	Editor.....	1,7
Probationary.....	182	Conference Members	
Student Local Pastors.....	180	Lay Members.....	27
Advocate, N.C.Christian.....	303	At Large Members.....	44
Alphabetical Roll of Conf.....	74	Youth & Young Adult Members..	45
Agency Reports.....	232	Diaconal Members.....	46
Annual Conference Business.....	175	Clergy Members.....	74
Annual Conference Program.....	142	Conference Rules.....	
Committee on.....	9	Committee on.....	10
Appointments.....	192	Conference Secretary.....	1
Apportionments, Conference.....	176	Conference Statistician.....	1
Archives & History		Conference Treasurer.....	1
Commission on.....	12	Conference Structure.....	5
Reports.....	168,249	Conference Trustees	
Associate Members.....	70	Board of.....	11
Newly Elected.....	182	Report.....	164,321
Roll and Records.....	70	Continuing Education	
Retired.....	70,188	(See Education)	
Attend School.....	204	Council on Ministries	
Bishop, Presiding Officer.....	1	Conference COM Members.....	11
Black College Fund, Report.....	161	General COM Report.....	155,321
Board of Trustees.....	11	SEJ COM Report.....	161
Report.....	164,321	Nominations.....	17
Bonded Officers.....	175	Program and Policy	
Boundary Changes, Dist./Chg.....	177	Recommendations.....	23
Brotherhood, N.C. Conference		Report.....	157,23
Report.....	165,232	Staff.....	175
Business of the Annual Conf....	175	Courtesies and Introduction	
Daily Minutes.....	147	Committee on.....	
Composite Report of D.S.....	294	Credit Union, Ministers	
Disciplinary Questions.....	175	Report.....	16
Representatives/Bds.&Agencies. 2		Deacons	
Camping, See Outdoor & Camping		Elected and Ordained.....	18
Campus Ministry, N.C.State		Certificate.....	20
Commission on.....	13	Daily Minutes	
Ministers List.....	14	Committee on.....	
Report.....	163,261	Deceased Ministerial Members	
Certification of Ordination.....	206	This Year.....	186,20
Changes Between Sessions		Memoirs.....	20
Appointments.....	190	1980-1985.....	23
Charge and District.....	177	Deceased Wives & Widows of	
Chaplains Report.....	165	Ministers 1984-1985.....	207,22
Children's Home, Methodist		Delegates to	
Report.....	166,256	General Conference.....	4
Trustees.....	247	Jurisdictional Conference....	4
Christian Unity & Intrlg.Concerns		Reserves.....	4
Committee on.....	12	Diaconal Ministries	
Report.....	168,249	Appointments.....	204,29
Churches and Charges		Board of.....	1
Number of.....	189	Report.....	155,28
Church and Society, Board of....	12	Roll.....	29
Reports.....	160,250	Disaster Relief Committee	
Church Location and Building		Report.....	29
District Boards of.....	18	Director Council on Ministries..	
Claims, Conference		Director/Christian Education....	28
Widows.....	139,311	Directory, Conference.....	7
Colleges, Reports.....	161,246	Directors of Music.....	28
Trustees.....		Directory, Meth. Hdqtrs.Bldg....	
Committees of the Annual Conf....	9	Disability	
Condensed Minutes.....	175	Joint Committee on.....	1
Conference Agencies.....	3	Report.....	168,29
Conference Budget.....	299	Disciplinary Questions.....	17
Conference Council on Ministaries		Discontinued Churches.....	17
(See Council on Ministries)		District/Charge Boundary Chgs...17	
Conference Directory		Dist.Bds.of Church Loc.&Bldg....	1
Ministers.....	74	Dist.Committees on Ministry....	1
Widows.....	139	District Conference Records.....	

Report.....	171,294	Lay Members of Annual Con.....	27
strict Lay Leaders.....	176, 44	At Large.....	44
strict Superintendents.....	2	Youth and Young Adult.....	45
Appointments.....	2	Local Pastors	
Composite Report.....	254,294	Full Time Roll & Record.....	71
ke Divinity Report.....	163,261	Part Time Roll & Record.....	72
ke Endowment Report.....	163,325	Attending School .....	72
ucation.....	159,252	Retired.....	71,188
Board of.....	12	Student.....	72
Committee on Continuing.....	11	This Year.....	179
Directors of.....	288	Lay Person of the Year.....	165,266
Report.....	306	Leave of Absence.....	186
ucational Institutions		Local Churches	
(See Methodist Colleges)		Discontinued.....	177
ders		Merged.....	177
Certification of Ordination...206		Name Changes.....	177
Elected and Ordained.....184		Transferred.....	177
ertainment Committee.....10		Location, Honorable.....	185
iscopacy Committee.....10		Louisburg College	
Report of.....	173	Report.....	163,263
uitable Salaries		Members, Number of Clergy.....	189
Commission on.....	10	Memoirs.....	207
Fund.....	296	Committee on.....	9
Report.....	171,296	Memorials.....	209
Schedule.....	176,297	In Memoriam.....	207
hnic Minority		Memorial Service.....	162,208
Local Church Report.....	168,254	Memoirs-Deceased this year...207	
angelism, Board of.....	13	Speaker.....	162,208
Report.....	159,254	Methodist Colleges	
nance & Administration		Presidents.....	3
Conference Budget.....	155,299	Reports beginning.....	163,263
Council on.....	11	Methodist Foundation, Inc.	
Recommendations.....	299	Report.....	168,324
Report.....	155,173,301	Meth.Mins.Credit Union Report...169	
Rules.....	6	Methodist Home for Children, Inc.	
oundation, The Methodist, Inc		Report.....	166,256
Report.....	168,322	Trustees.....	247
all Connection, Ministers in		Methodist Retirement Homes, Inc.	
Alphabetical Roll & Record.... 47		Report.....	166,257
Deceased this year.....	186	Trustees.....	248
New Members.....	184	Ministers	
eneral Conference Delegates... 44		Deceased, 1984-1985.....	207
eneral COM		Honorable Location.....	185
Report.....	155,326	Number of.....	189
lden Cross Report.....	167,256	Ministries, Conference Council	
alth & Welfare Ministries		Report.....	157,232
Board Of.....	13	Staff.....	1
Report.....	155,165,255	Ministry	
gher Education		(See Ordained Ministry)	
Board of.....	13	Minimum Salary Schedule.....	176,297
Report.....	161,163,259	Minutes, Annual Conference.....	147
nton Rural Life Center		Committee on.....	9
Report.....	155,327	Daily.....	147
istorical Statement.....	3	Missions, Board of.....	14
onorable Location.....	185	Report.....	164,270
ousing Allowance Exclusion....316		Ten Dollar Club.....	271
nsurance Report.....	170,303	Musicians, Minister/Directors...289	
vestigation, Committee.....	9,177	N.C. Council of Churches	
int Committee on Disability		House of Delegates.....	14
(See Disability)		N.C.Christian Advocate Report...303	
ournal		N.C.Wesleyan College	
Conference Rules.....	4	Report.....	163,265
Of Proceedings.....	147	Nominating Committee, Conf.	
isdictional Conf.Delegates...44		Report.....	170
ity		Number of Ministerial Members...189	
Board of.....	13	Officers, Conference.....	1
Report.....	154,264	Official Roll.....	47
ake Junaluska Assembly		Ordained Ministry	
Report.....	157	Board of.....	11
y Leader		Certificate.....	206
Conference.....	1	District Committees on.....	19
District.....	176	Number of.....	189
Report.....	155,267	Reports.....	147,155,173,305



Ordinations, Elder/Deacon.....	206
Organization	
Boards, Committees, etc.....	9
Of the Conference.....	153
Rules & Procedure.....	4
Outdoor & Camping Ministries	
Report.....	159,271
Passing of Character	
District Superintendents.....	151
Ministers.....	151
Pastoral	
Appointments.....	192
Records.....	47
Pastoral Care Committee	
Report.....	173,308
Pastors School, NC	
Board of Managers Report..	163,309
Pensions	
Board of.....	11
Annuity Rate.....	314
Plan.....	312
Report.....	158,309
Probationary Members	
Alphabetical Roll & Record....	47
Admitted.....	182
Continued.....	183
Discontinued.....	185
Elected.....	182
Program, Conference.....	142
Publishing House, Methodist	
Report.....	158,303
Publication, Methodist	
Board of.....	11
Report.....	155,303
Quadrennial Agencies/Officers...	10
Questions, Business.....	175
Registration of Delegates	
Committee on.....	9
Religion & Race	
Commission on.....	15
Reports.....	168,272
Reports of Annual Conference	
All Agencies.....	232
Resolutions & Reference	
Committee on.....	9
Report.....	171,328
Retired	
This Year.....	158,187,311
Previously.....	187
Retirement Homes	
Trustees.....	248
Report.....	166,257
Rolls	
Appts.Beyond Local Church.....	201
Associate Members.....	70
Candidates.....	182
Conf.Members/Full Connection..	47
Deceased Ministers.....	231
Directory, Conference.....	74
Leave of Absence.....	186
Local Pastors.....	71
Probationary Members.....	70
Retired This Year....	158,187,311
Retired Local Pastors.....	71,188
Sabbatical Leave.....	187
Student.....	72
Widows.....	139
Rules, Conference	
Committee on.....	10
Of Order and Procedure.....	4
Sabbatical Leave.....	187
Salary Schedule (Min. Sal.)..	177,297
Scholarship Awards.....	161,260

Secretary, Conference.....	1
Society of St. Andrew	
Report.....	164,333
SEMAR	
Report.....	167,258
Special Appointments.....	201
Statistician, Conf. Report..	155,318
Status & Role of Women	
Committee on.....	15
Reports.....	167,273
Stewardship	
Board of.....	15
Report.....	274
Student Local Pastors	
Alphabetical Roll.....	72,180
Superintendents, District	
Appointments.....	2,192
Composite Report.....	154,299
Tellers, Committee on.....	9
Transfer of Ministers	
In.....	184
Out.....	185
Treasurer, Conference.....	17
Apportionments.....	170
Report.....	Section V
Trustees, Board of.....	1
Annual Conference, Report..	164,322
Trustee Nominations.....	241
United Methodist Men	
Report.....	154,266
United Methodist Women	
Report.....	154,266
United Methodist Youth	
Report.....	154,266
Wesleyan College Report....	163,266
Widows of Deceased Ministers...	13
Wives & Widows of Ministers	
Deceased 1984-1985	
Roll.....	20
Memoirs.....	20
Women, The Status & Role of	
Commission on.....	1
Report.....	167,272
Women, United Methodist	
President.....	154,266
Report.....	154,266
Worship	
Board of.....	1
Report.....	28
Youth and Young Adult	
President.....	4
Lay Members.....	154,266
Report.....	154,266

American Bible Society  
Alice Ball, Gen. Sec., 1865 Broadway, New York, NY 10023.....212/581-7400

amps:  
Chestnut Ridge, Jan Thomas, Mgr/Dir, Rt.1, Efland, NC 27243.....563-5196  
Don-Lee, John A. Farmer, Mgr/Dir, Rt.2, Box 80A, Arapahoe, NC 28510.....249-1106  
Kerr Lake, Rt.3, Box 872, Henderson, NC 27536.....438-3487  
Rockfish, Bob Pryor, Mgr/Dir, Rt.1, Box 15, Parkton, NC 28371.....425-3529

Children's Home  
Rufus H. Stark, Ex. Dir., 1001 Glenwood Ave., Raleigh, NC 27605.....833-2834

Christian Advocate, NC  
Al Simonton, Editor, P O Box 508, Greensboro, NC 27402.....272-1196

okesbury Book Store  
Sue Henry, Mgr., 1669 North Market Dr., Raleigh, NC 27609.....872-8810

Colleges:  
Louisburg College  
Dr. J. Allen Norris, Pres., 621 N. Main St., Louisburg 27549.....496-2521  
Methodist College  
Dr. M. Elton Hendricks, Pres., Fayetteville, NC 28301.....488-7110  
NC Wesleyan College  
Dr. S. Bruce Petteway, Pres., Rocky Mount, NC 27801.....977-7171

Conference Missionary Secretary  
Jesse Bone, 606 E. Davis St., Burlington, NC 27215.....227-3784 or 226-6663  
Conference Secretary, L. T. Wilson, P O Box 7116, Rocky Mount, NC 27801..443-5483  
Conference Statistician, D. D. Traynham, Rt. 2, Box 196, Rockingham, 28379.895-3746

ouncil of Churches, NC  
Collins Kilburn, 201-A Bryan Bldg., Raleigh, NC 27605.....828-6501  
redit Union, Ministers'  
Danny Blackman, Dir., Box 18933, Raleigh, NC 27619.....832-8440  
urric-U-Phone.....1-800-251-8591  
Discipleship, Brd. of, P O Box 840, Nashville, TN 37202.....615/327-2700  
uke Divinity School  
Dean Dennis M. Campbell, Duke Divinity School, Durham, NC 27706.....684-4041  
uke Endowment  
Al Fisher, Rur. Ch. Sect. Dir, Box 8816, Forest Hills Sta, Durham, 27707.489-3359  
uke Hospital, Durham, NC 27706.....(MAIN NUMBER) 684-8111  
(PATIENT INFORMATION) 684-2410  
uke University, Durham, NC 27706.....684-8111

Evangelism, Brd. of  
M. Eugene Tyson, Chm., 611 River Rd., New Bern, NC 28560.....633-6826  
inance & Administration, Council on,  
Randolph R. Few, Pres., 1502 Moreland Ave., Durham, NC 27707.....489-7805  
inance & Admin, Gen Council on, 1200 Davis St, Evanston, IL 60201.312/869-3345  
lobal Ministries, Brd. of, 475 Riverside Dr., New York, NY.....212/678-6161  
olden Cross, G. Lloyd Edge, Dir., 205 S. Fourth St., Mebane, NC 27302....563-4301  
inton Rural Life Center  
A. Clay Smith, Ex. Dir., P O Box 27, Hayesville, NC 28904.....704/389-8336  
nfo-Serve.....1-800-251-8140

he Interpreter  
Darrell Shamblin, Editor, 601 W. Riverview Ave., Dayton, OH 45406.513/222-7087  
ake Junaluska Assembly, Box 67, Lake Junaluska, NC 28745.....704/456-9405  
ethodist Foundation, Inc.  
Thomas Chandler, P O Drawer 1239, Burlington, NC 27216.....229-0892  
issions, Brd. of, Caswell E. Shaw, Chm., 2000 E. 6th St, Greenville 27834.752-6154  
rained Ministry, Brd. of  
H. Langill Watson, Chm., P O Box 1423, Wilson, N.C. 27893.....237-6121

ew World Outlook  
Arthur Moore, Editor, 475 Riverside Dr., Rm. 1328, NY, NY 10027....212/678-6050  
ensions, Brd. of, 1200 Davis St., Evanston, IL 60201.....312/869-4550  
etirement Homes, Inc.,  
Ernest R. Porter, Ex. Dir., 2616 Erwin Rd., Durham, NC 27705.....383-2567  
Geraldine D. Ingram, Admin., 2616 Erwin Rd., Durham, NC 27705.....383-2567  
Paul G. Bunn, Admin., 100 Wesley Pines Rd., Lumberton, NC 28358.....738-9691

obeson County Cooperative Ministry  
Jerry Lowry, P O Box 1707, Pembroke, NC 28372.....521-8600

S.E. Jurisdictional COM  
Ross Freeman, Ex. Sec., 159 Ralph McGill Blvd, NE, Atlanta, GA 38365.404/659-8809  
JMW Conf. Pres., Margaret Saunders, Rt. 4, Box 724, Elizabeth City, 27909.330-4484  
JMW Conf. Pres., Charles M. Sauls, 326 Richmond Rd, Rockingham, NC 28379.895-5207  
JMY Conf. Pres., Ryan Eidson, 8900 Woodvine Ct., Raleigh, NC 27612.....781-4800

The Upper Room  
Janice T. Grana, Editor, 1908 Grand Ave., Nashville, TN 37202....615/327-2770

The United Methodist Church  
P. O. Box 10955  
Raleigh, N.C. 27605

U.S. POSTAGE  
PAID  
Raleigh, NC  
Permit No. 131





Div.S. 287.6 N873 18th 1985

United Methodist Church. North  
Carolina Conference.  
Journal.

DATE	ISSUED TO

# DUKE UNIVERSITY LIBRARY



DURHAM, NORTH CAROLINA  
27706

**For Reference**

**Not to be taken from this room**



